

# ELMAVAN 3D WAVEFORMS (Measured data sampled at 50 kHz) 51000 packets of 144 samples from 2017-04-21T19:19:35.850.999.

Processed Fri Apr 21 21:27:26 2017 by ELM ver.2012-10-06 from 001\_\_elm20170421\_191934\_\_dat00.bin

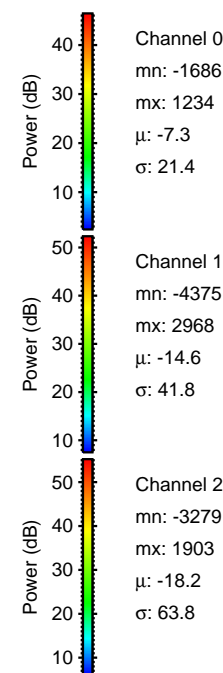
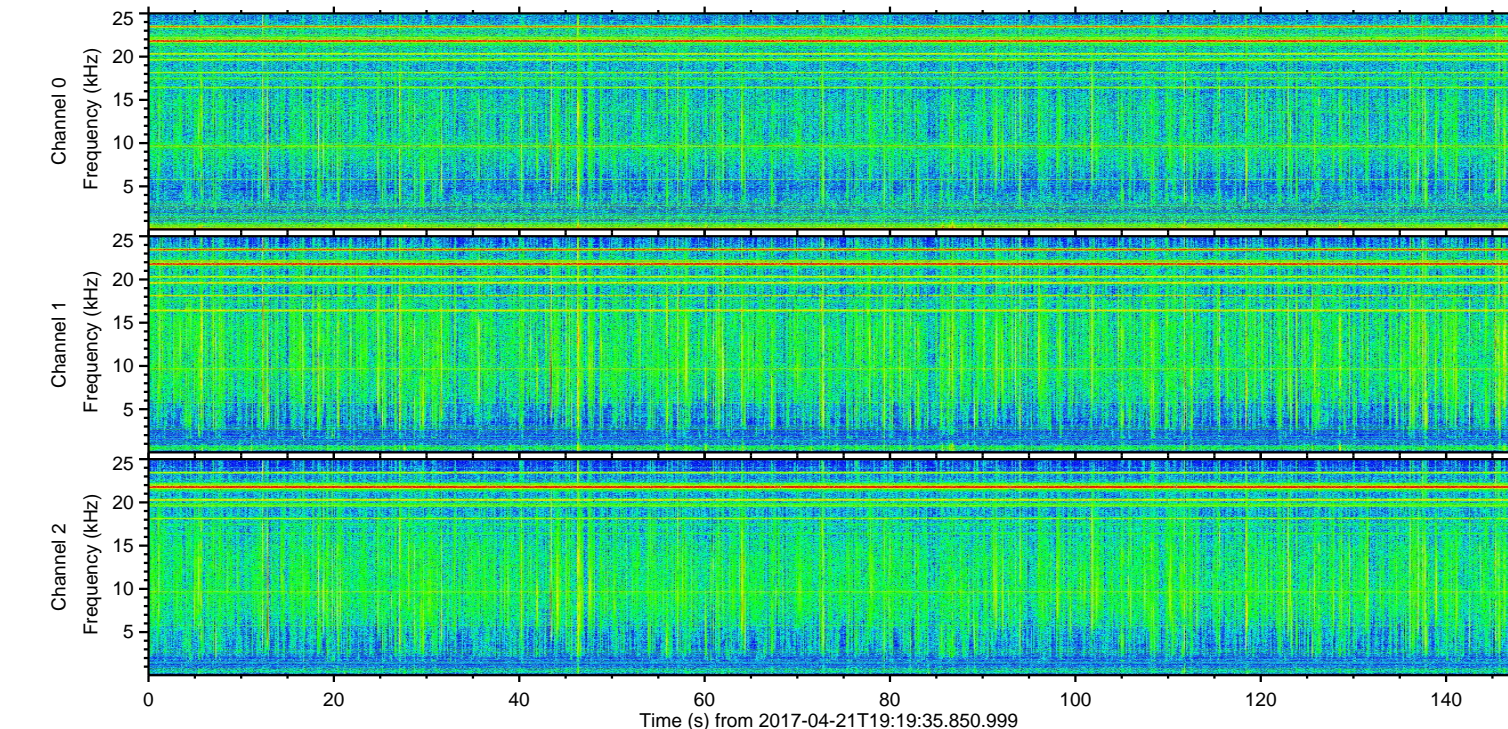
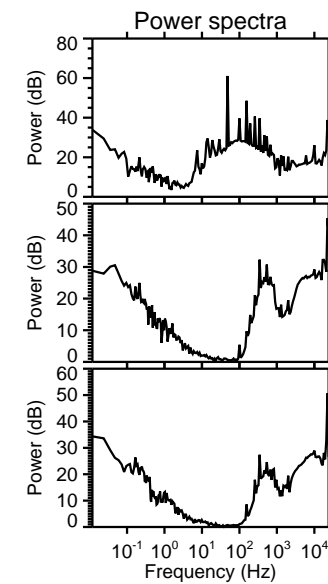
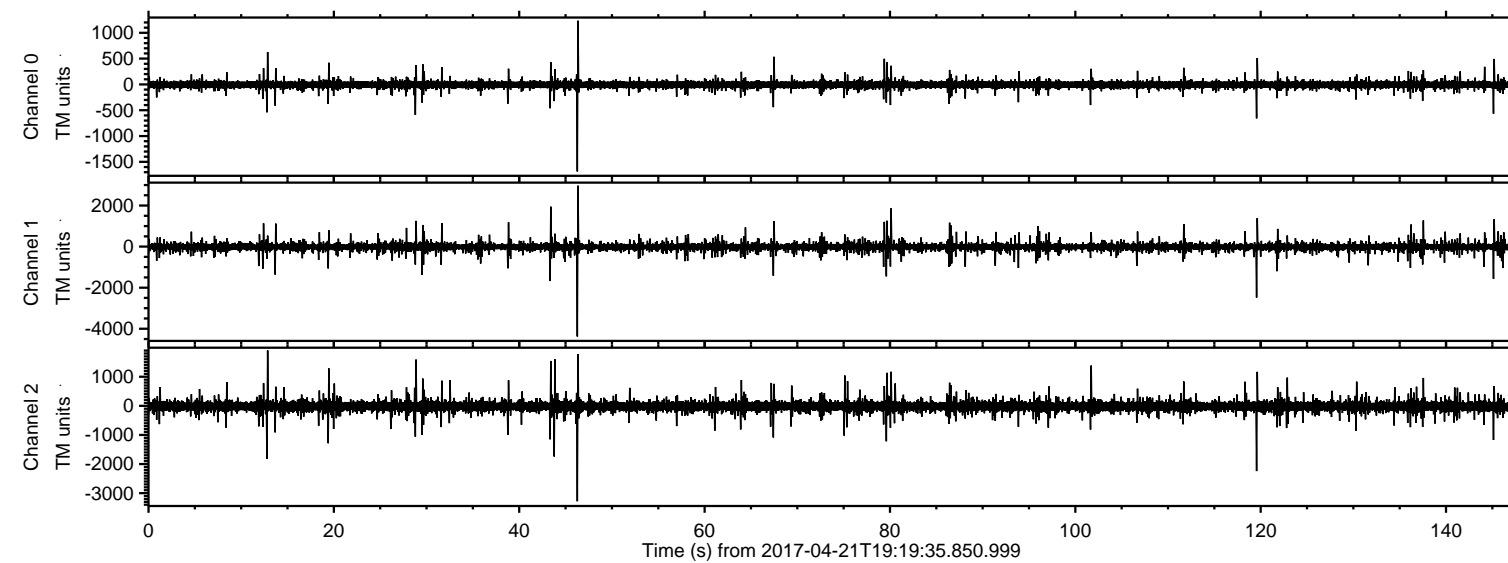

Channel 0  
mn: -1686  
mx: 1234  
 $\mu$ : -7.3  
 $\sigma$ : 21.4

Channel 1  
mn: -4375  
mx: 2968  
 $\mu$ : -14.6  
 $\sigma$ : 41.8

Channel 2  
mn: -3279  
mx: 1903  
 $\mu$ : -18.2  
 $\sigma$ : 63.8



Processed Fri Apr 21 21:27:38 2017 by ELM ver.2012-10-06 from 001\_\_elm20170421\_191934\_\_dat00.bin

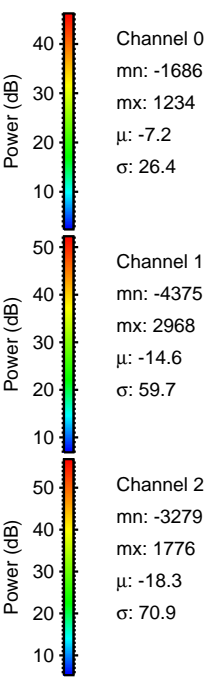
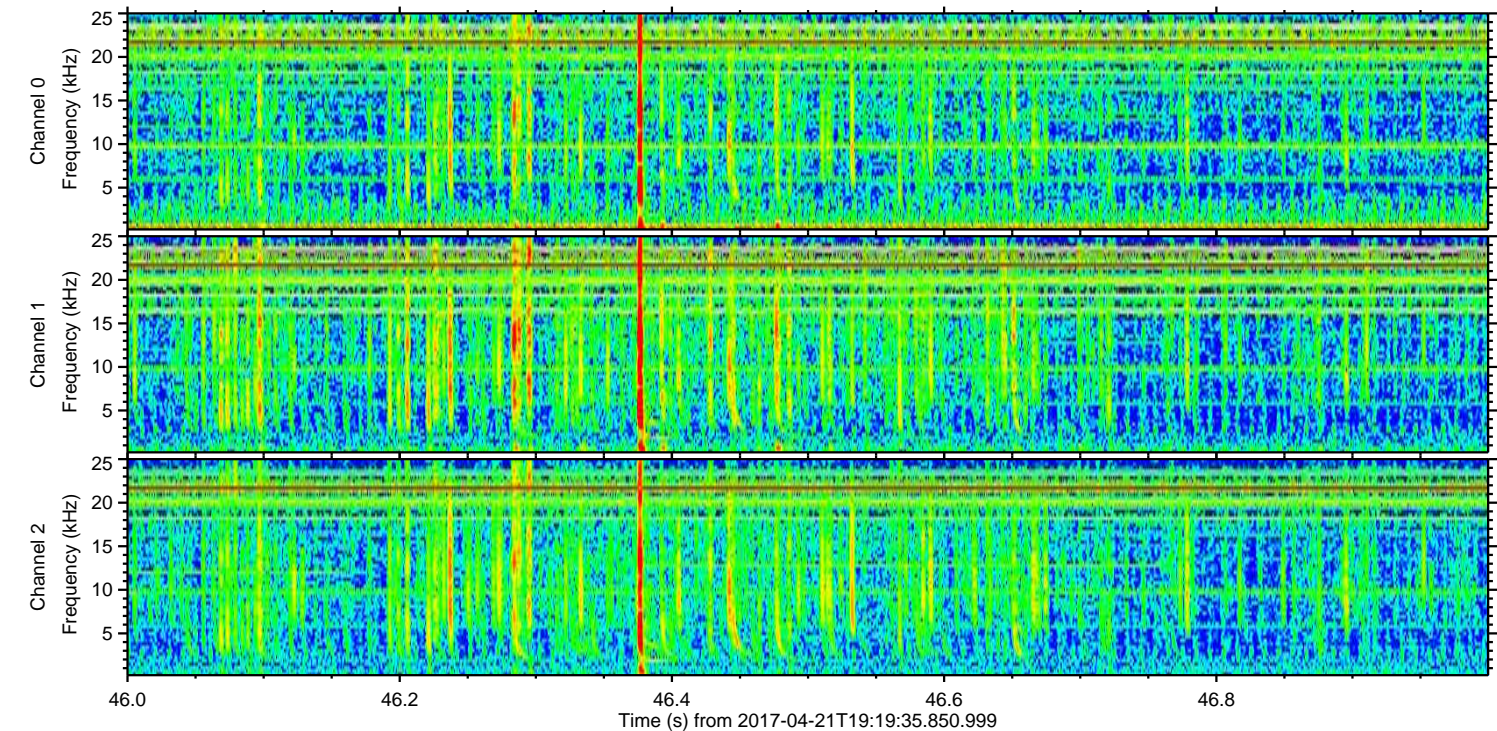
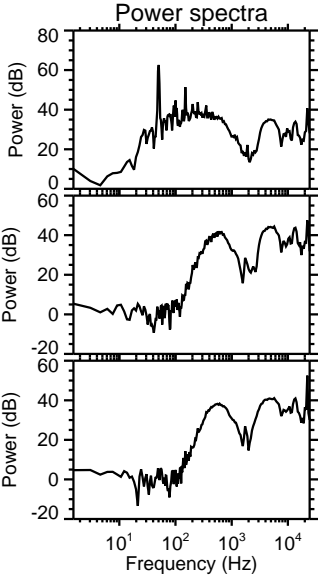
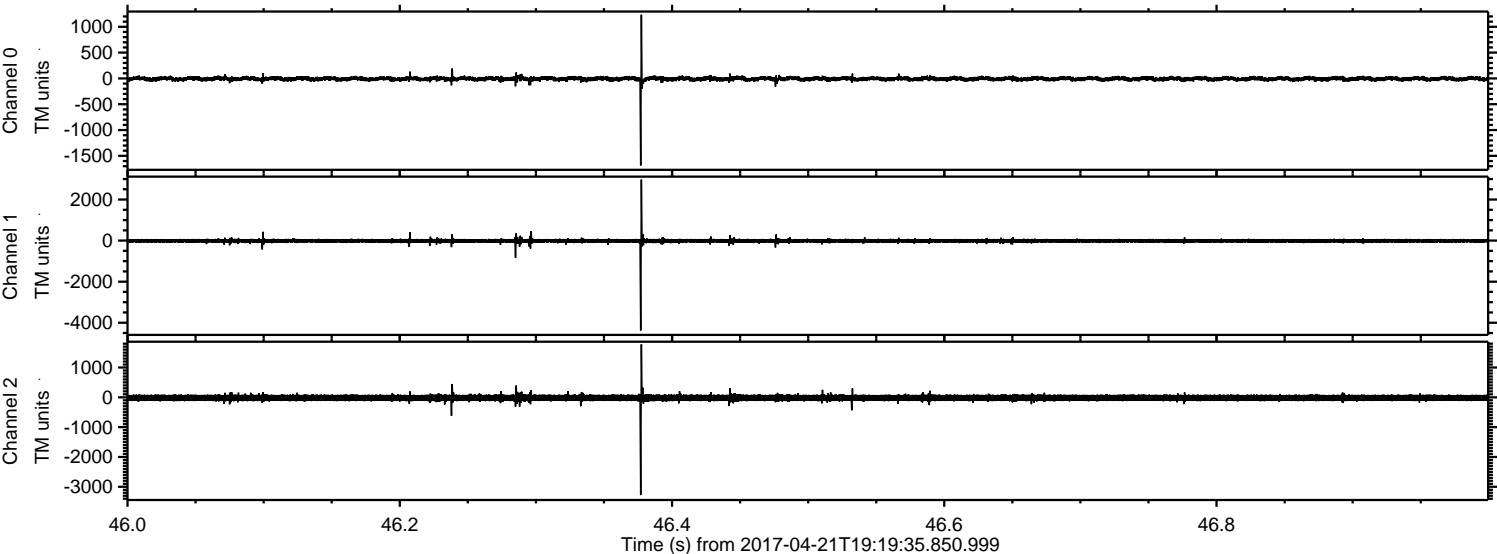

Channel 0  
mn: -1686  
mx: 1234  
 $\mu$ : -7.2  
 $\sigma$ : 26.4

Channel 1  
mn: -4375  
mx: 2968  
 $\mu$ : -14.6  
 $\sigma$ : 59.7

Channel 2  
mn: -3279  
mx: 1776  
 $\mu$ : -18.3  
 $\sigma$ : 70.9



ELMAVAN 3D WAVEFORMS (Measured data sampled at 50 kHz) 51000 packets of 144 samples from 2017-04-21T19:19:35.850.999. Part 120/147

Processed Fri Apr 21 21:27:39 2017 by ELM ver.2012-10-06 from 001\_\_elm20170421\_191934\_\_dat00.bin

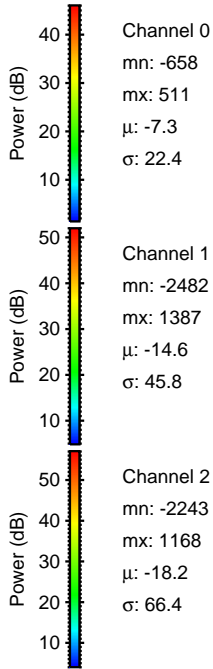
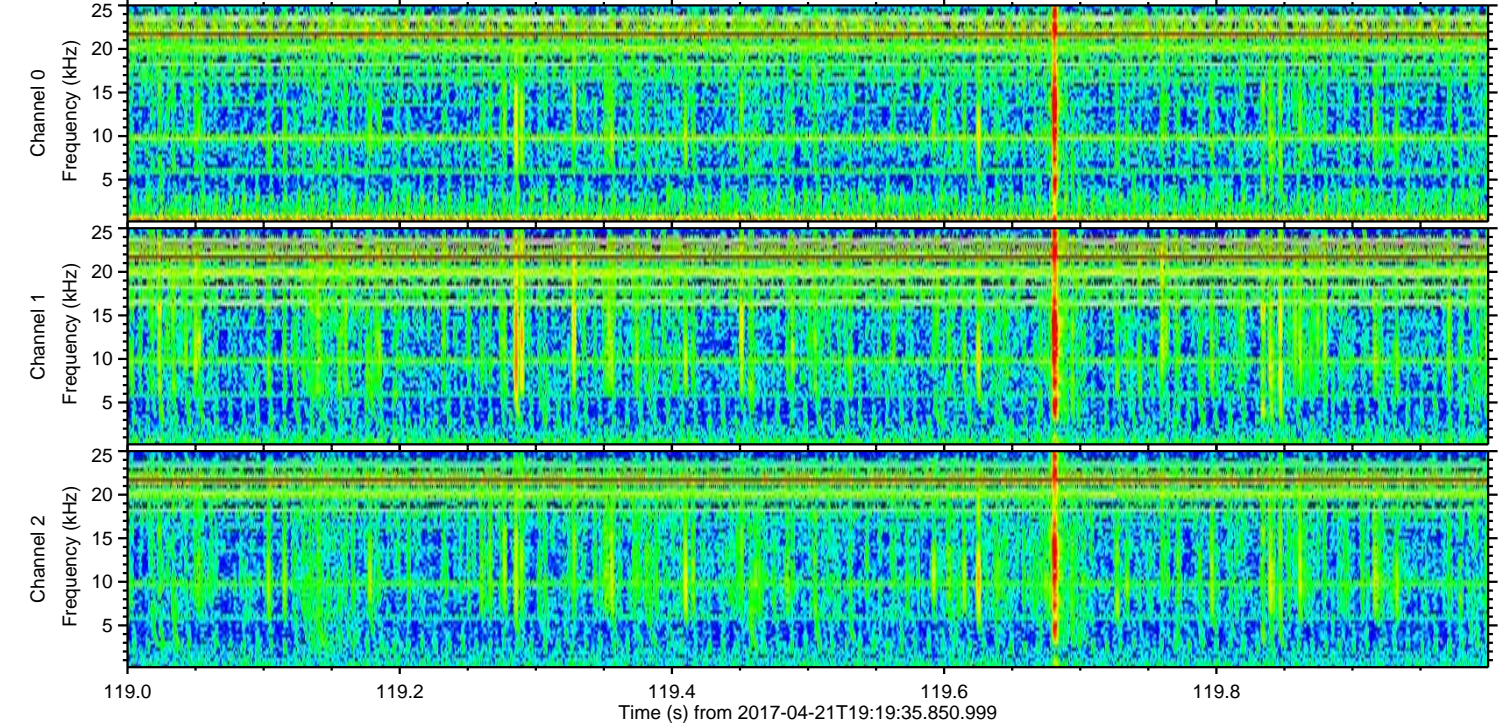
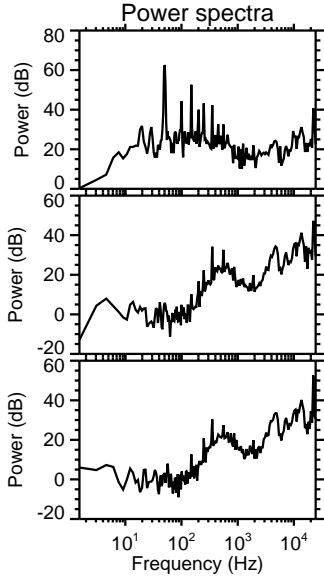
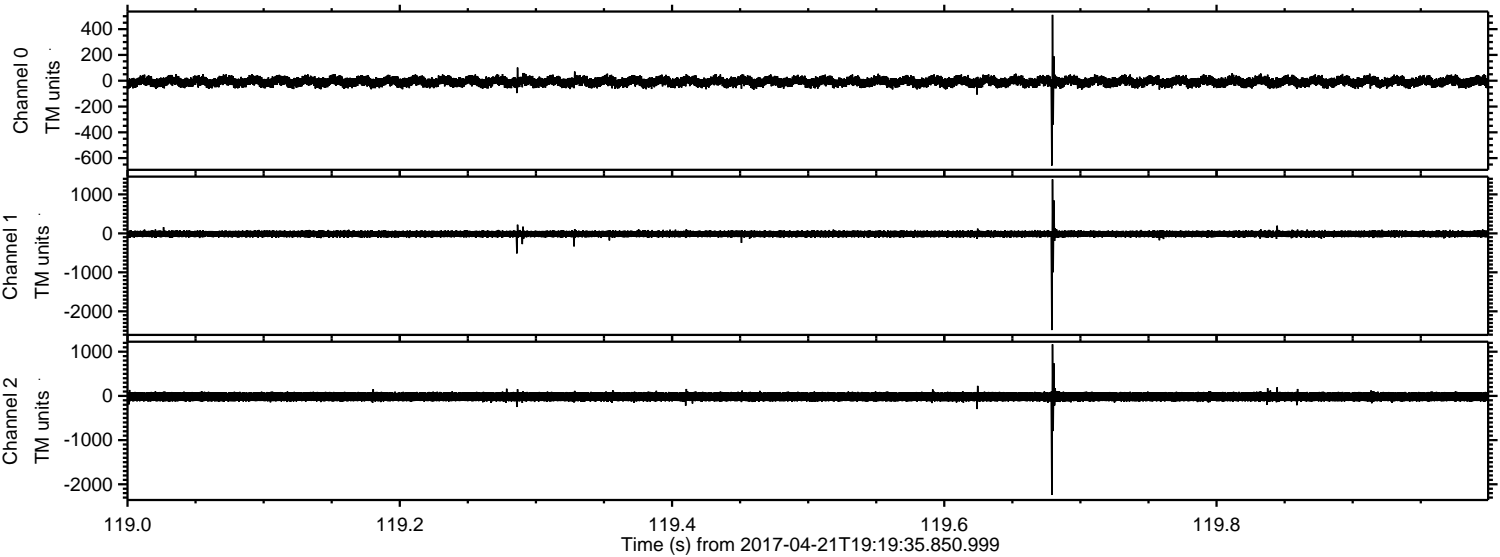

Channel 0  
mn: -658  
mx: 511  
 $\mu$ : -7.3  
 $\sigma$ : 22.4

Channel 1  
mn: -2482  
mx: 1387  
 $\mu$ : -14.6  
 $\sigma$ : 45.8

Channel 2  
mn: -2243  
mx: 1168  
 $\mu$ : -18.2  
 $\sigma$ : 66.4



ELMAVAN 3D WAVEFORMS (Measured data sampled at 50 kHz) 51000 packets of 144 samples from 2017-04-21T19:19:35.850.999. Part 44/147

Processed Fri Apr 21 21:27:39 2017 by ELM ver.2012-10-06 from 001\_\_elm20170421\_191934\_\_dat00.bin

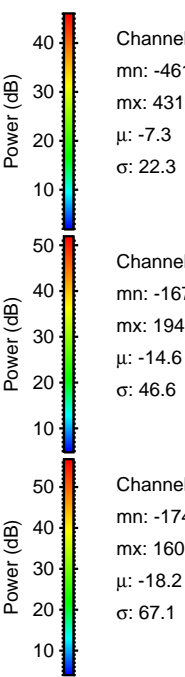
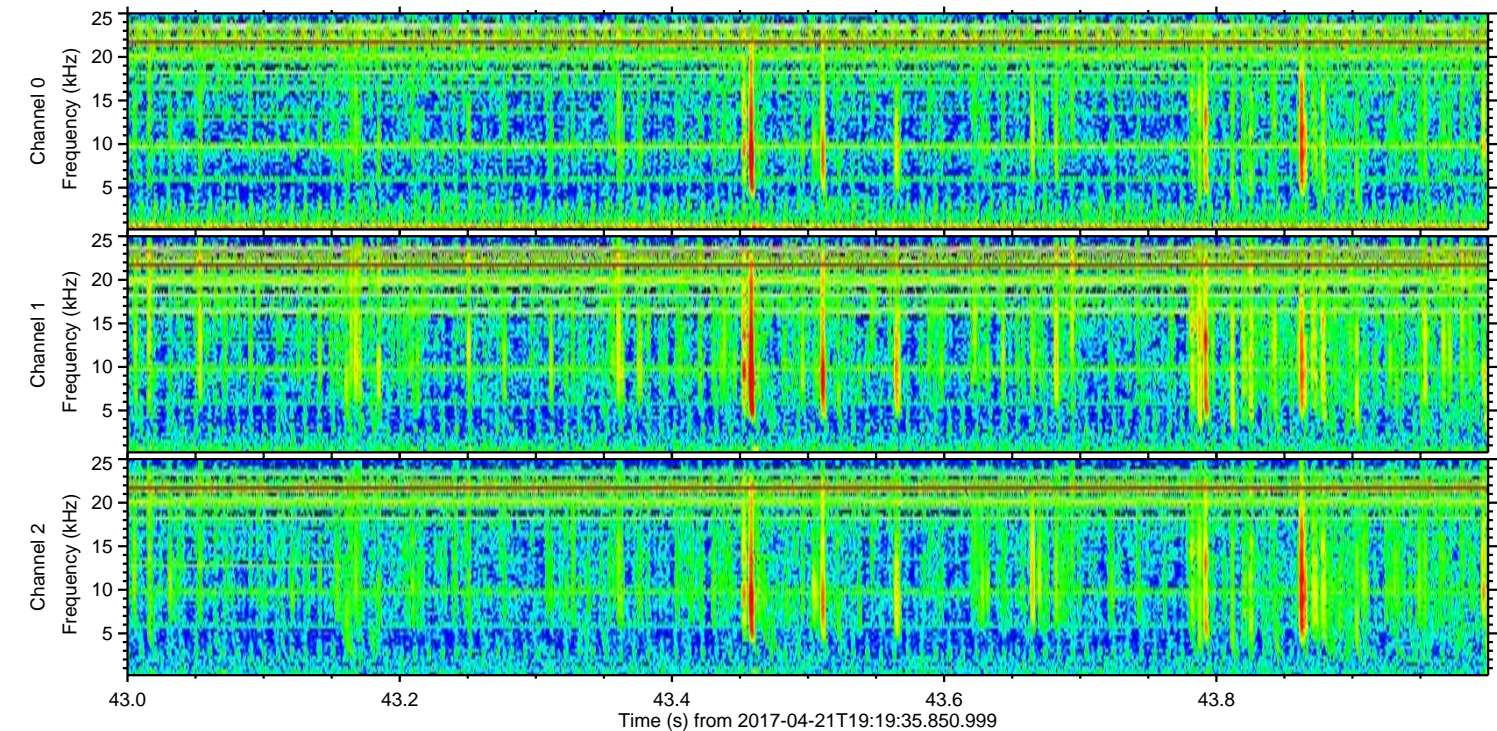
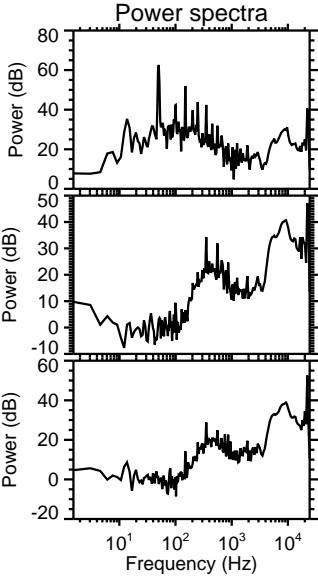
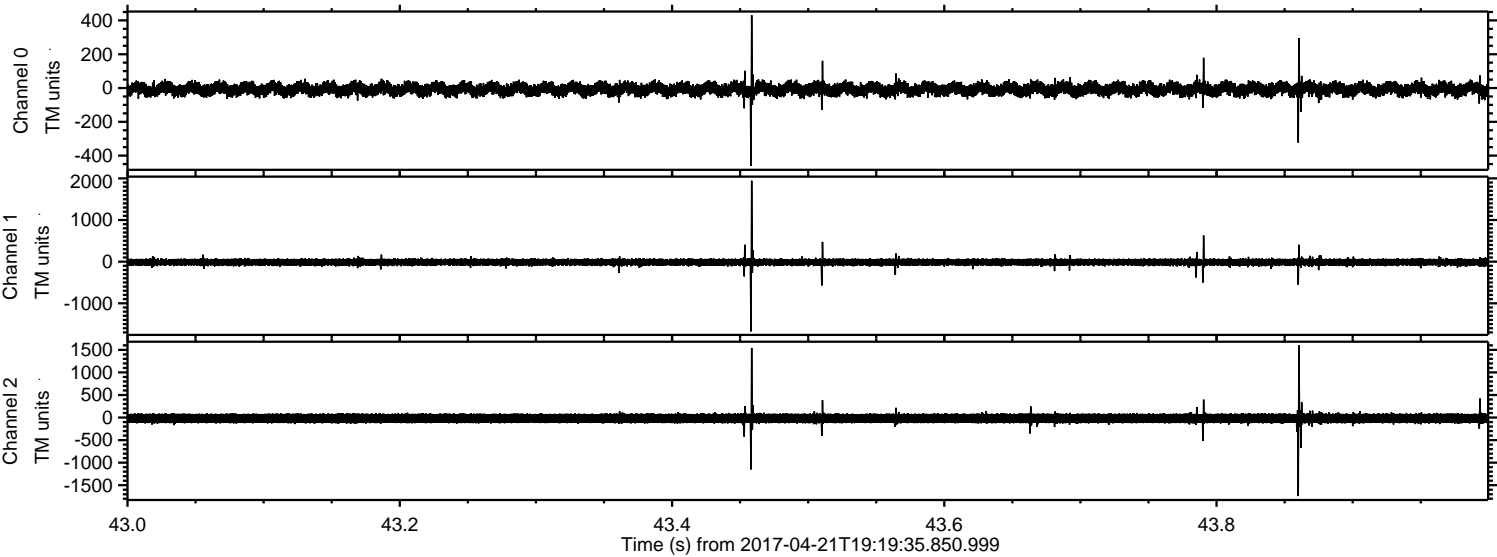

Channel 0  
mn: -461  
mx: 431  
 $\mu$ : -7.3  
 $\sigma$ : 22.3

Channel 1  
mn: -1676  
mx: 1945  
 $\mu$ : -14.6  
 $\sigma$ : 46.6

Channel 2  
mn: -1741  
mx: 1601  
 $\mu$ : -18.2  
 $\sigma$ : 67.1



ELMAVAN 3D WAVEFORMS (Measured data sampled at 50 kHz) 51000 packets of 144 samples from 2017-04-21T19:19:35.850.999. Part 13/147

Processed Fri Apr 21 21:27:40 2017 by ELM ver.2012-10-06 from 001\_\_elm20170421\_191934\_\_dat00.bin

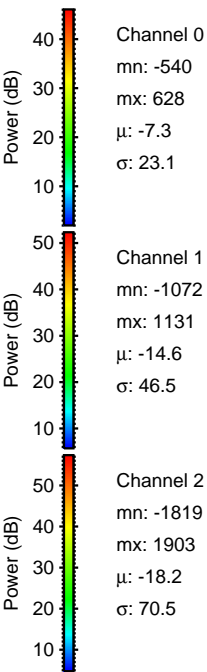
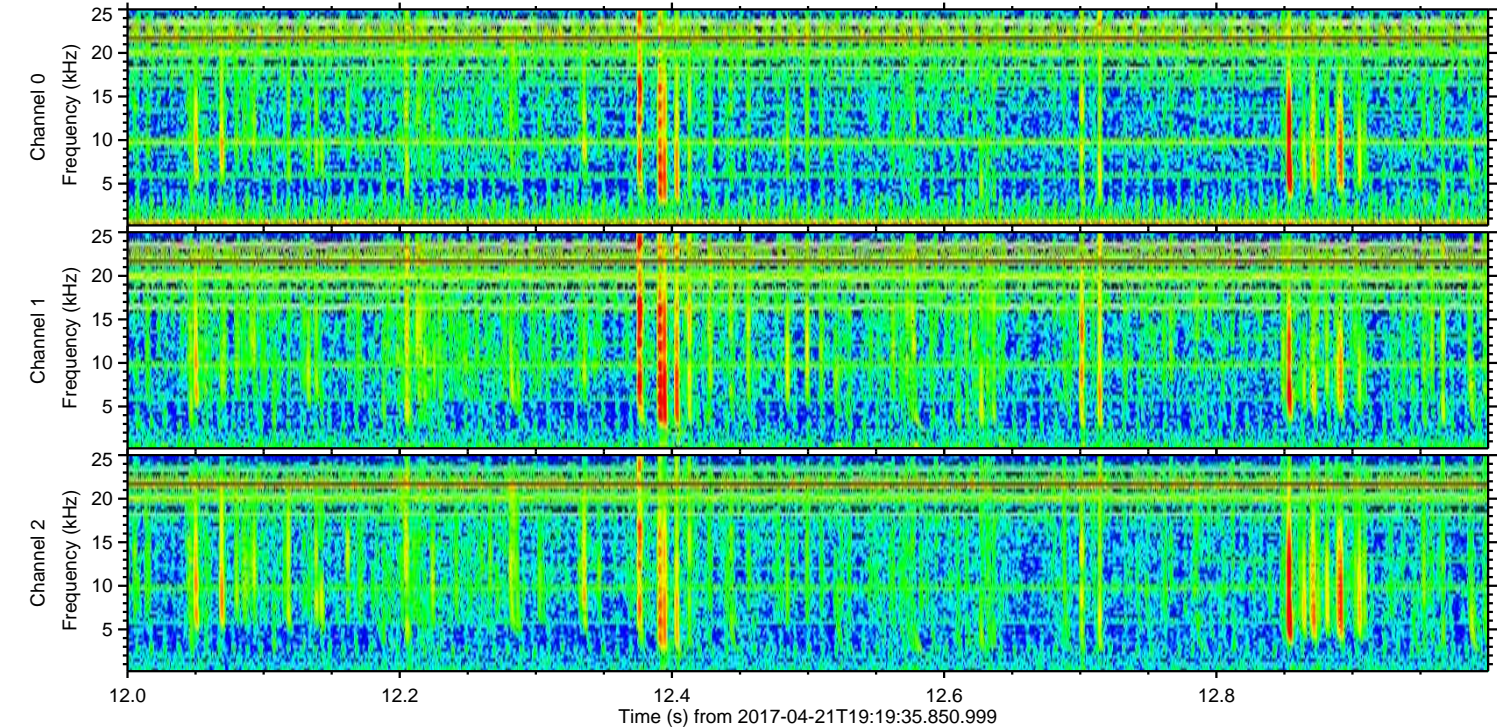
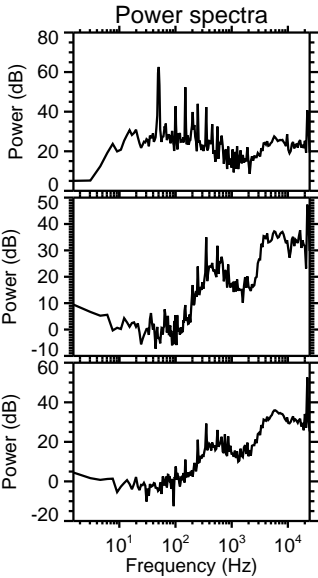
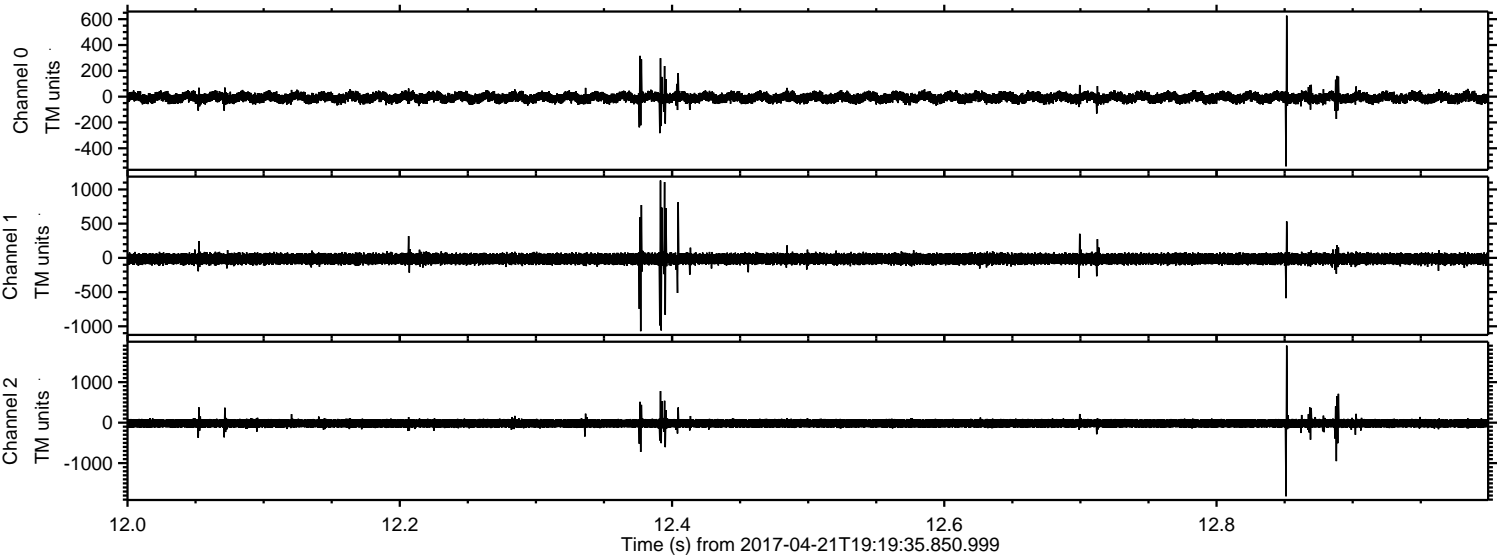



Processed Fri Apr 21 21:27:41 2017 by ELM ver.2012-10-06 from 001\_\_elm20170421\_191934\_\_dat00.bin

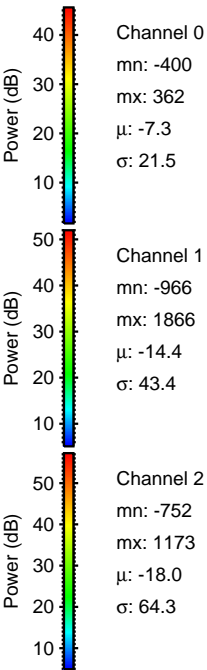
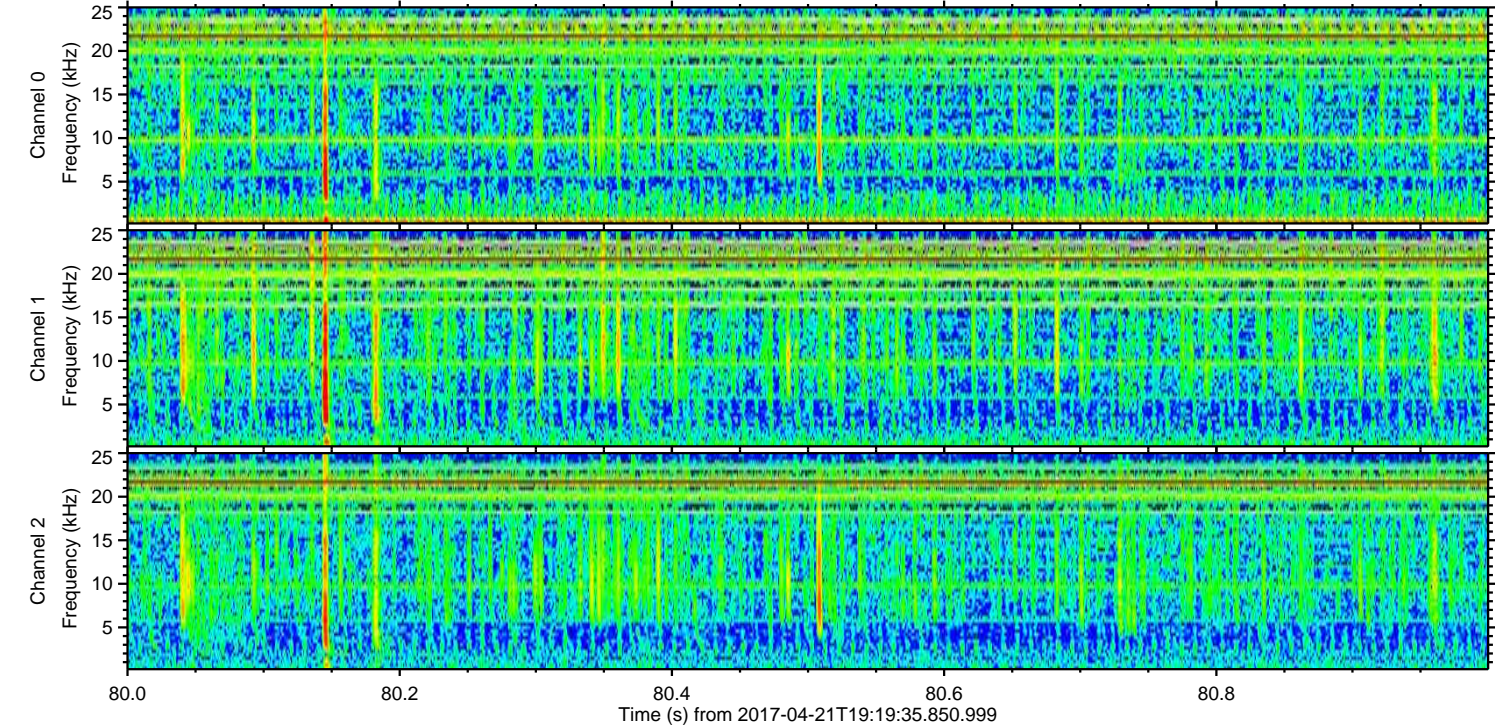
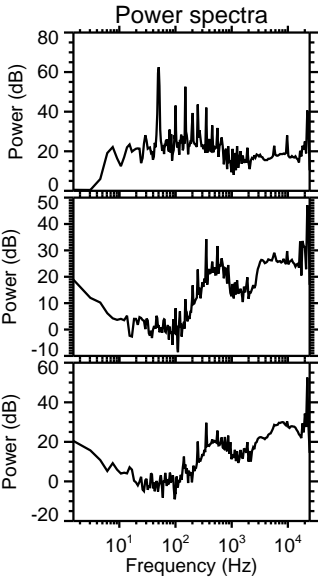
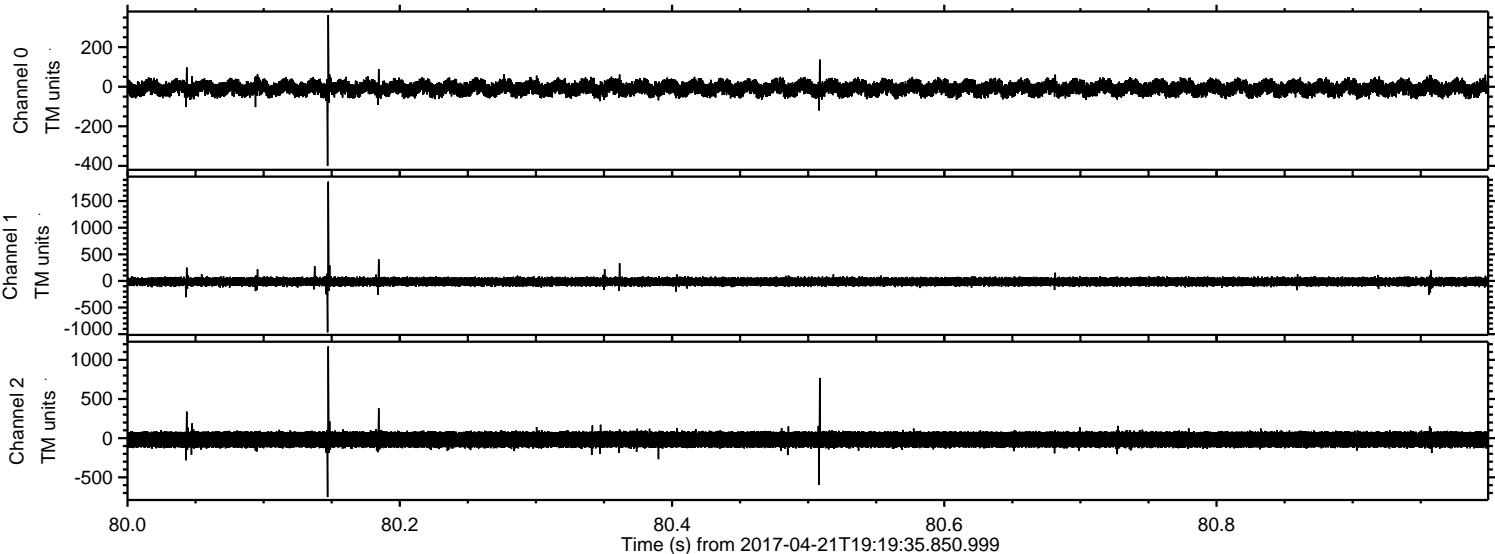



Processed Fri Apr 21 21:27:42 2017 by ELM ver.2012-10-06 from 001\_\_elm20170421\_191934\_\_dat00.bin

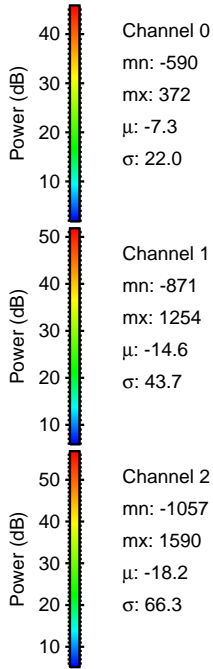
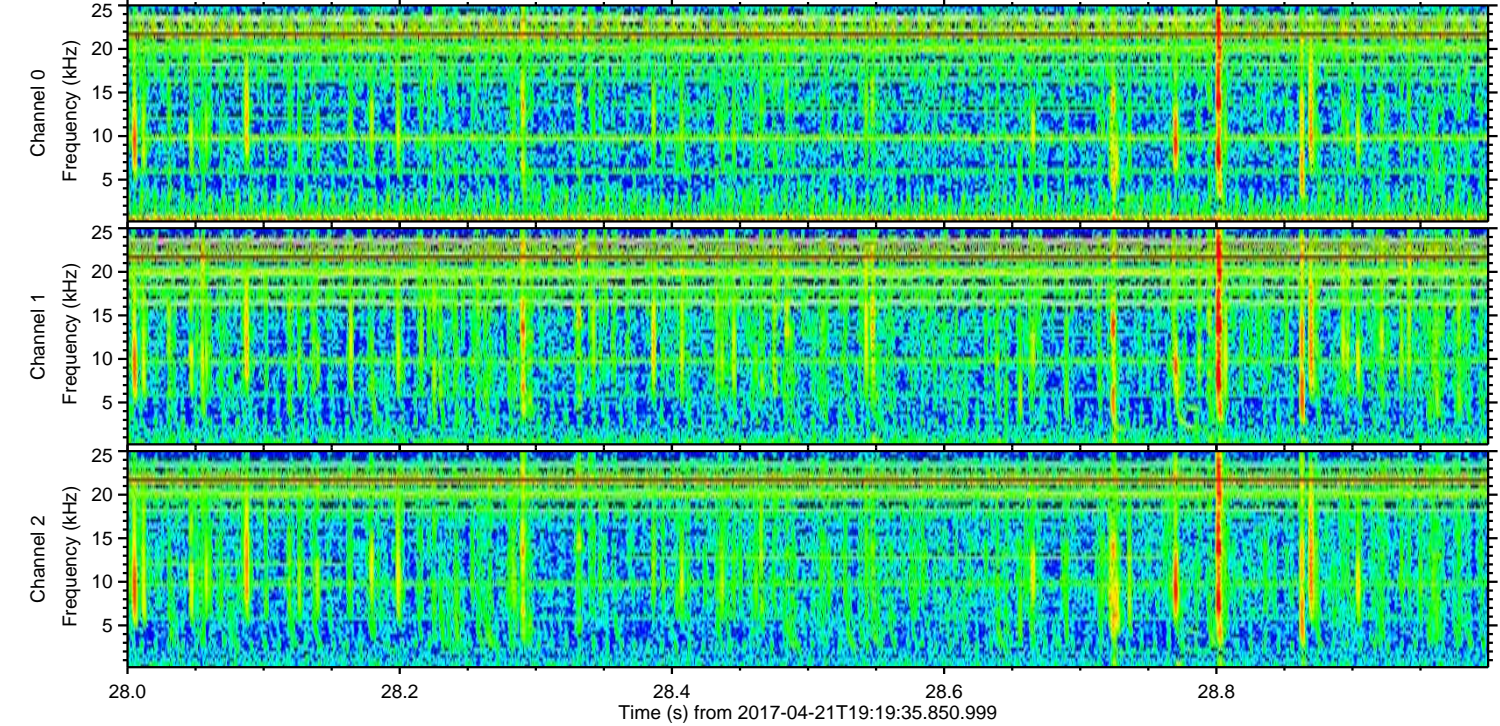
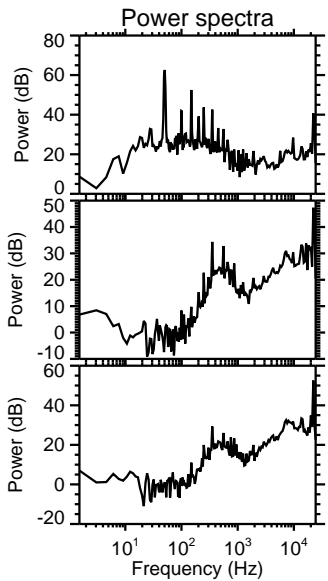
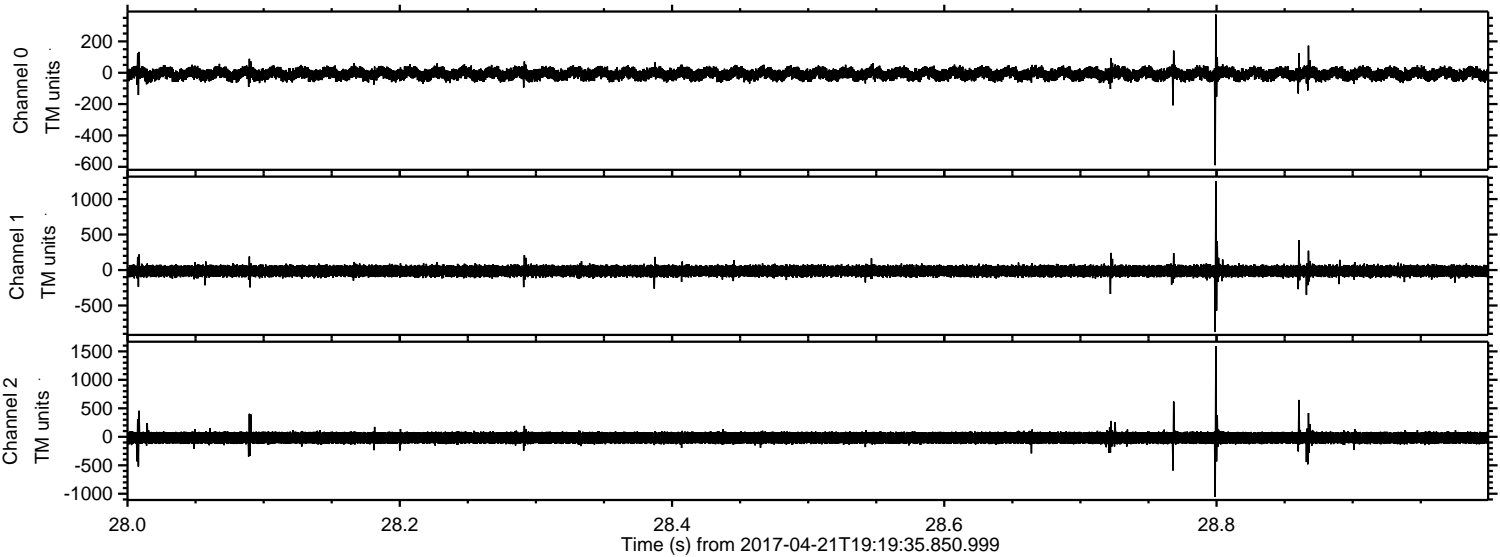



ELMAVAN 3D WAVEFORMS (Measured data sampled at 50 kHz) 51000 packets of 144 samples from 2017-04-21T19:19:35.850.999. Part 146/147

Processed Fri Apr 21 21:27:43 2017 by ELM ver.2012-10-06 from 001\_\_elm20170421\_191934\_\_dat00.bin

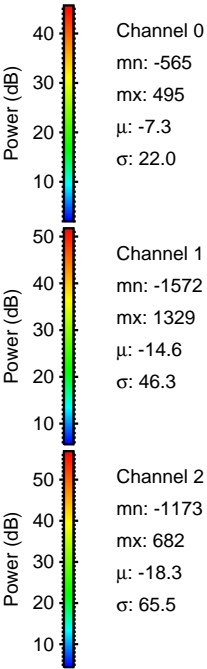
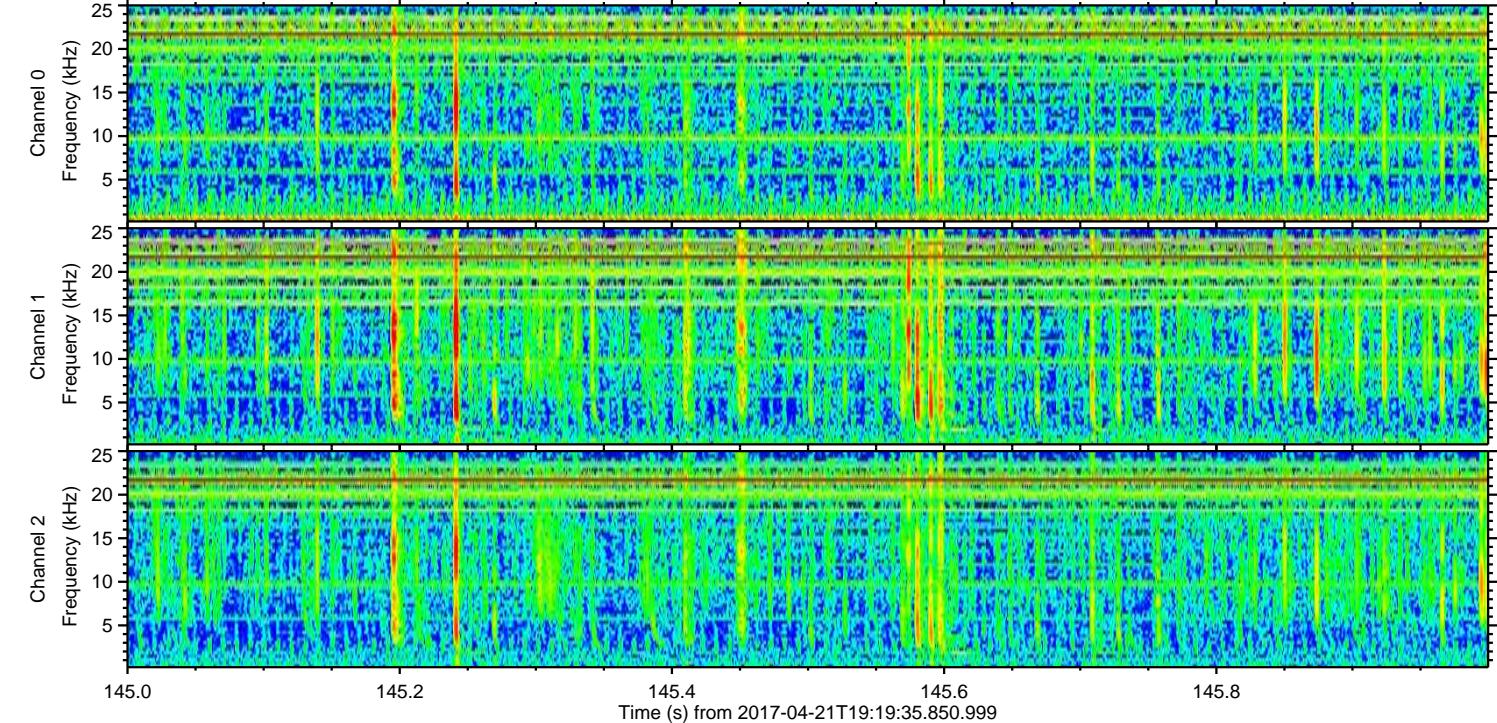
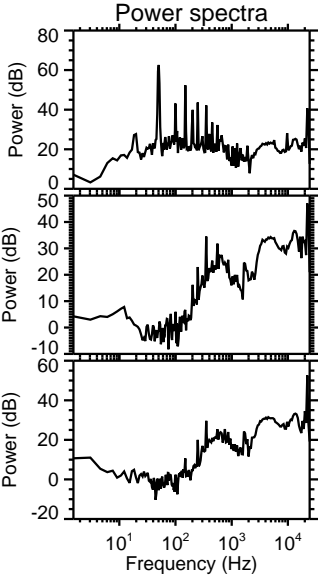
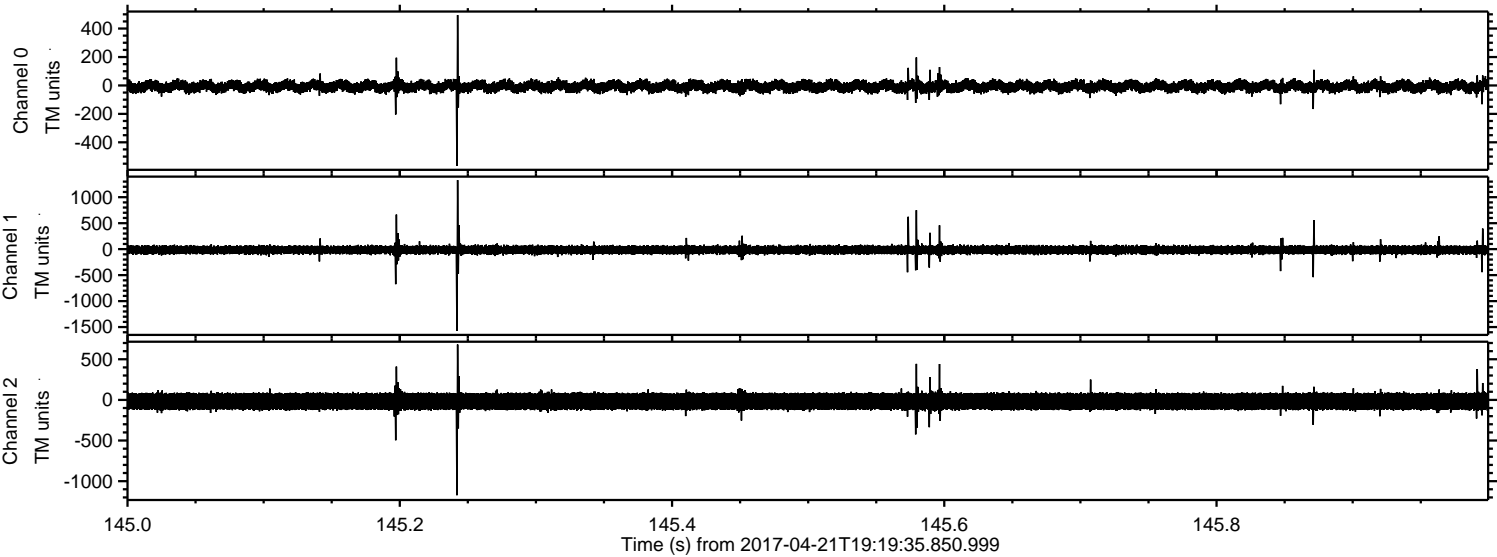



Processed Fri Apr 21 21:27:44 2017 by ELM ver.2012-10-06 from 001\_\_elm20170421\_191934\_\_dat00.bin

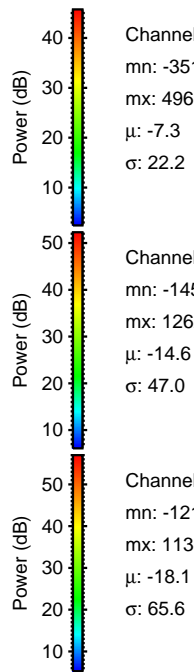
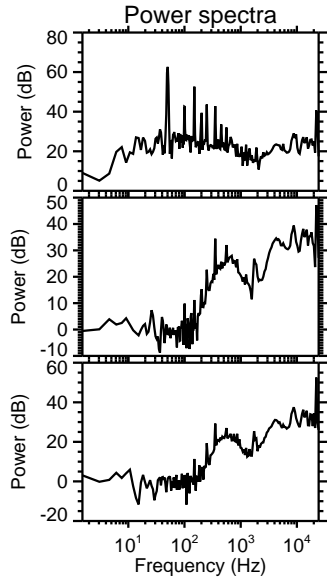
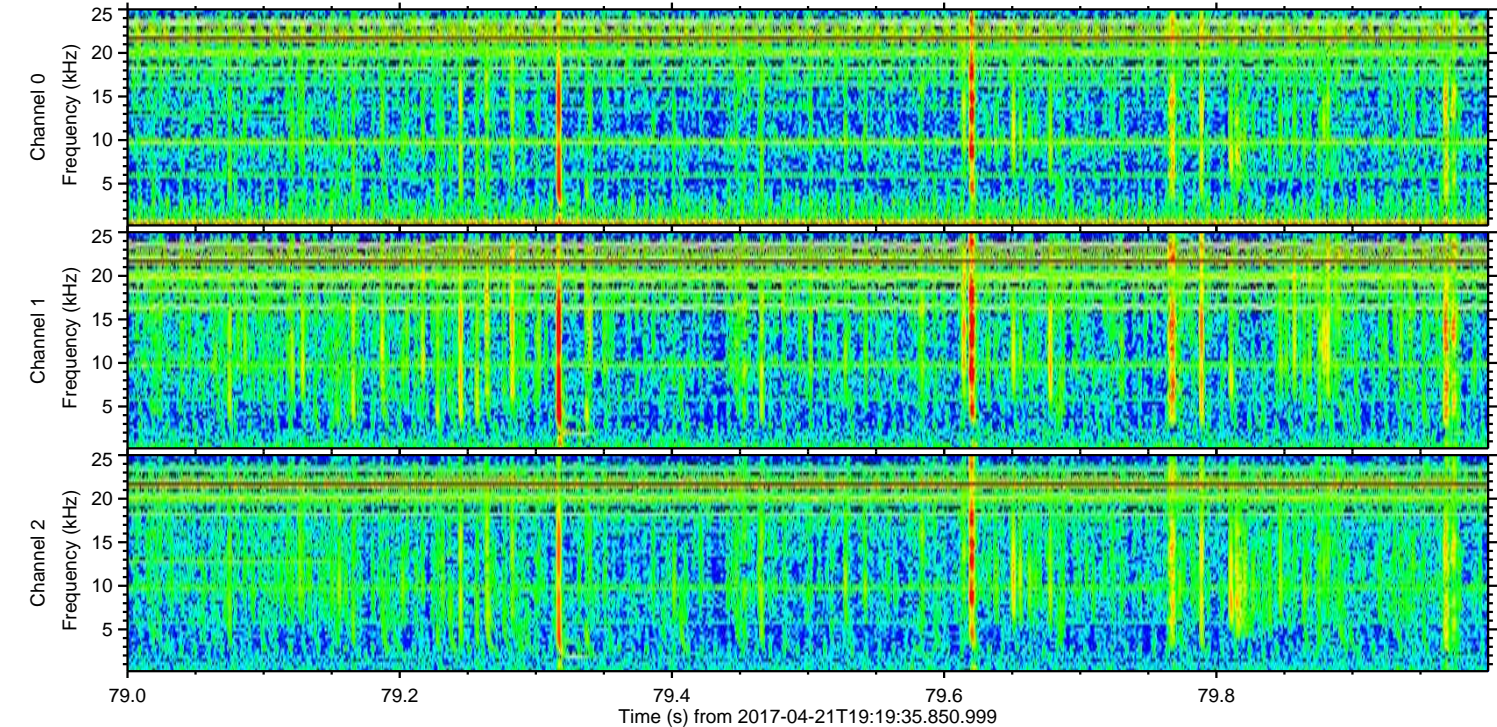
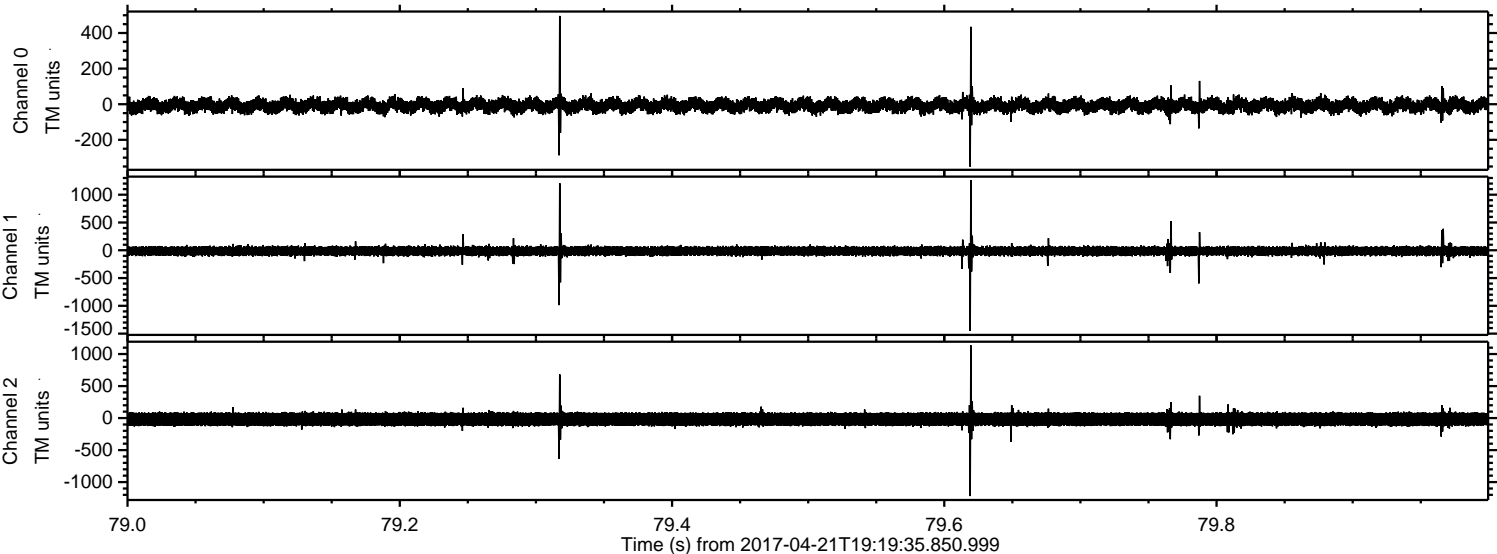

Channel 0  
mn: -351  
mx: 496  
 $\mu$ : -7.3  
 $\sigma$ : 22.2

Channel 1  
mn: -1451  
mx: 1262  
 $\mu$ : -14.6  
 $\sigma$ : 47.0

Channel 2  
mn: -1219  
mx: 1136  
 $\mu$ : -18.1  
 $\sigma$ : 65.6



Processed Fri Apr 21 21:27:45 2017 by ELM ver.2012-10-06 from 001\_\_elm20170421\_191934\_\_dat00.bin

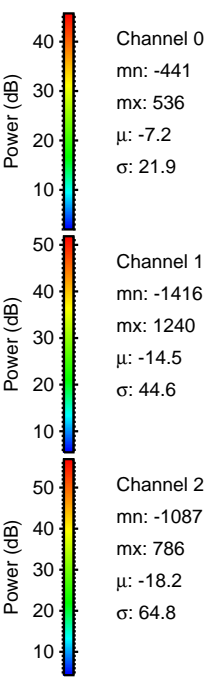
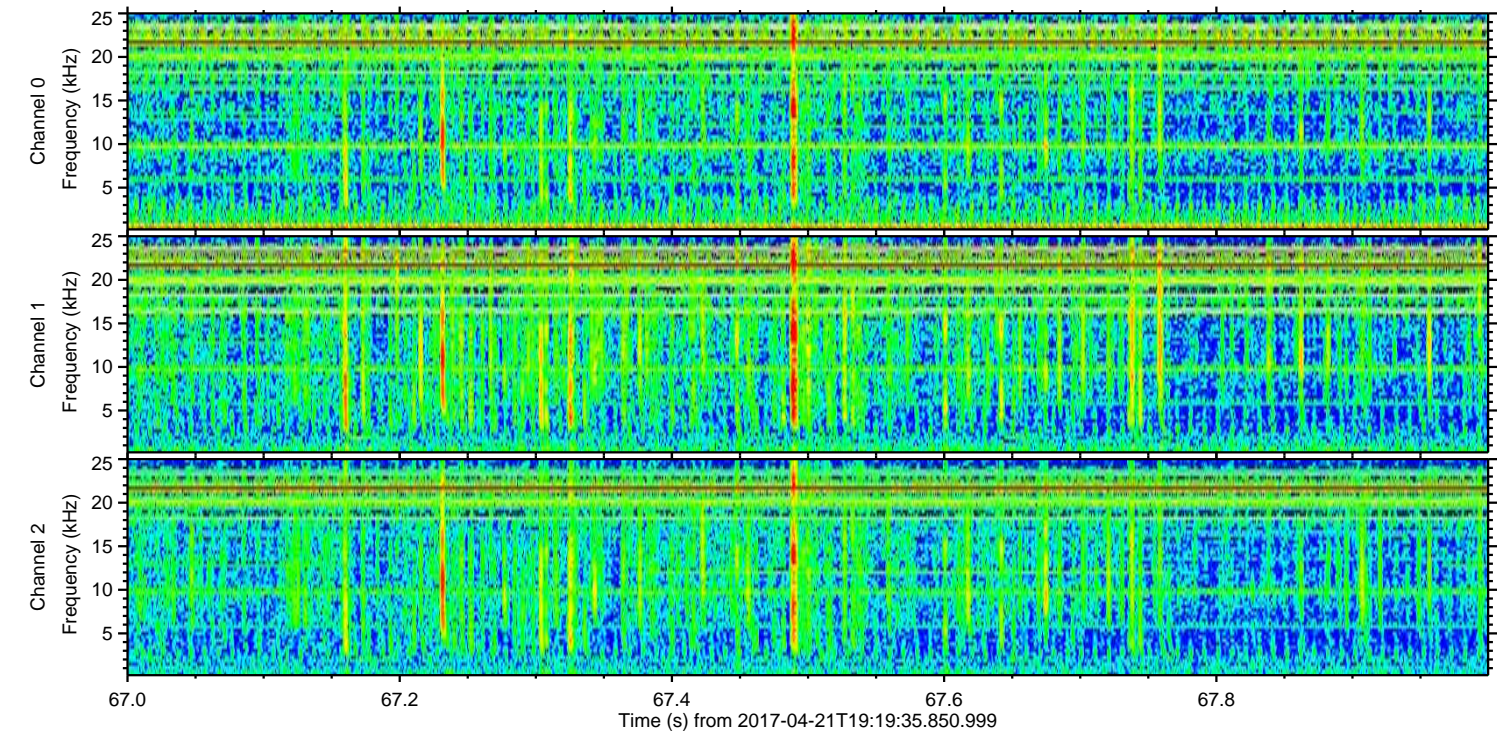
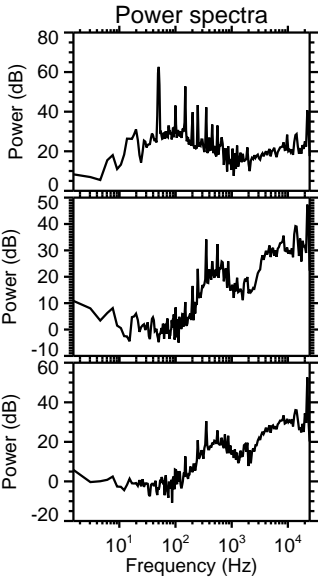
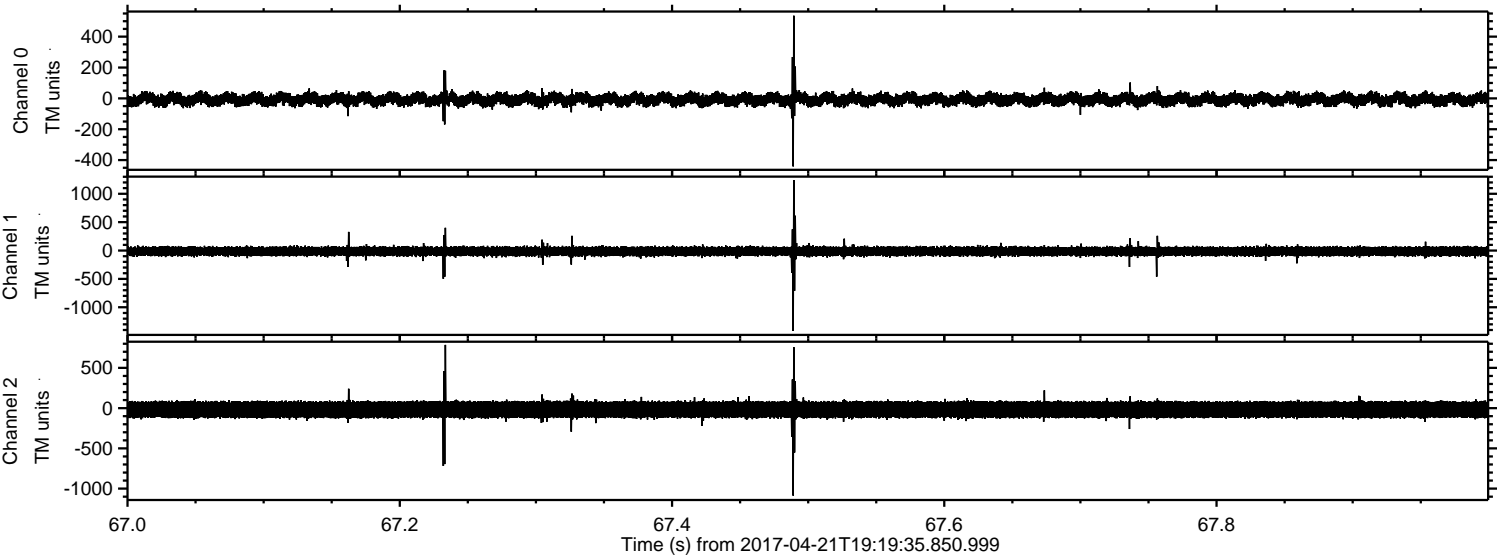



Processed Fri Apr 21 21:27:46 2017 by ELM ver.2012-10-06 from 001\_\_elm20170421\_191934\_\_dat00.bin

