

# ELMAVAN 3D WAVEFORMS (Measured data sampled at 50 kHz) 51000 packets of 144 samples from 2017-04-21T10:59:15.306.000.

Processed Fri Apr 21 13:06:38 2017 by ELM ver.2012-10-06 from 001\_\_elm20170421\_105914\_\_dat00.bin

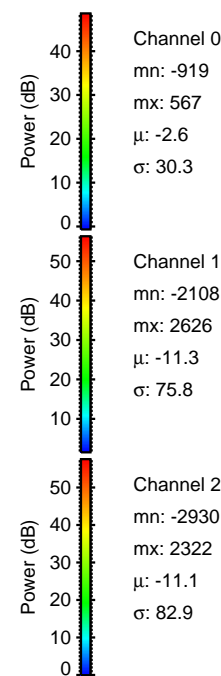

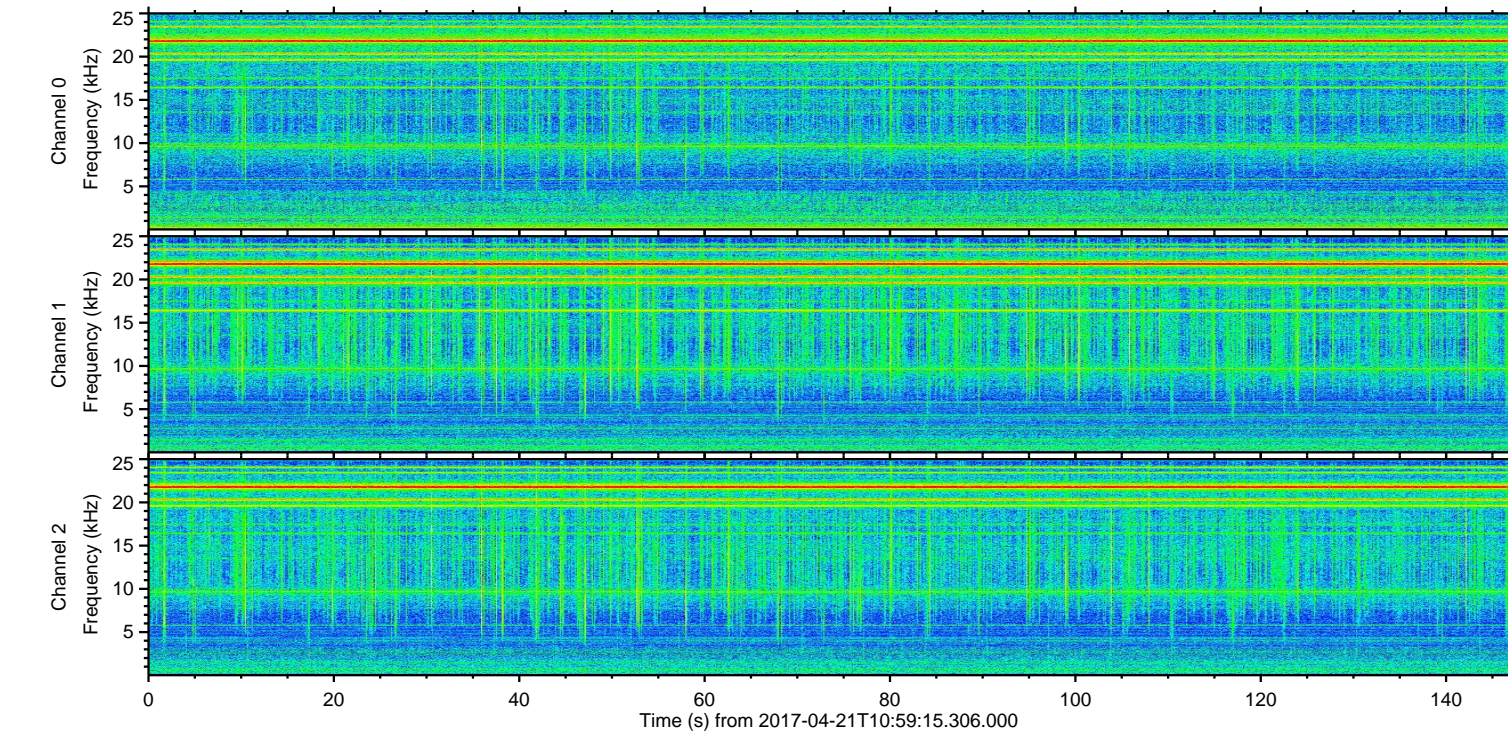
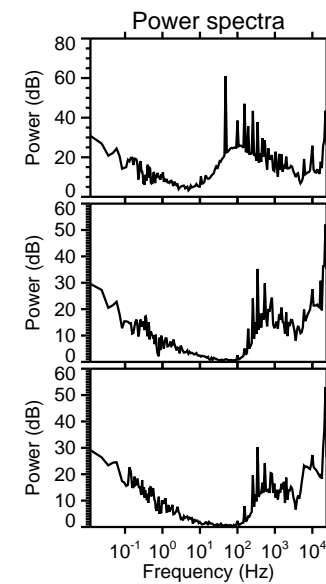
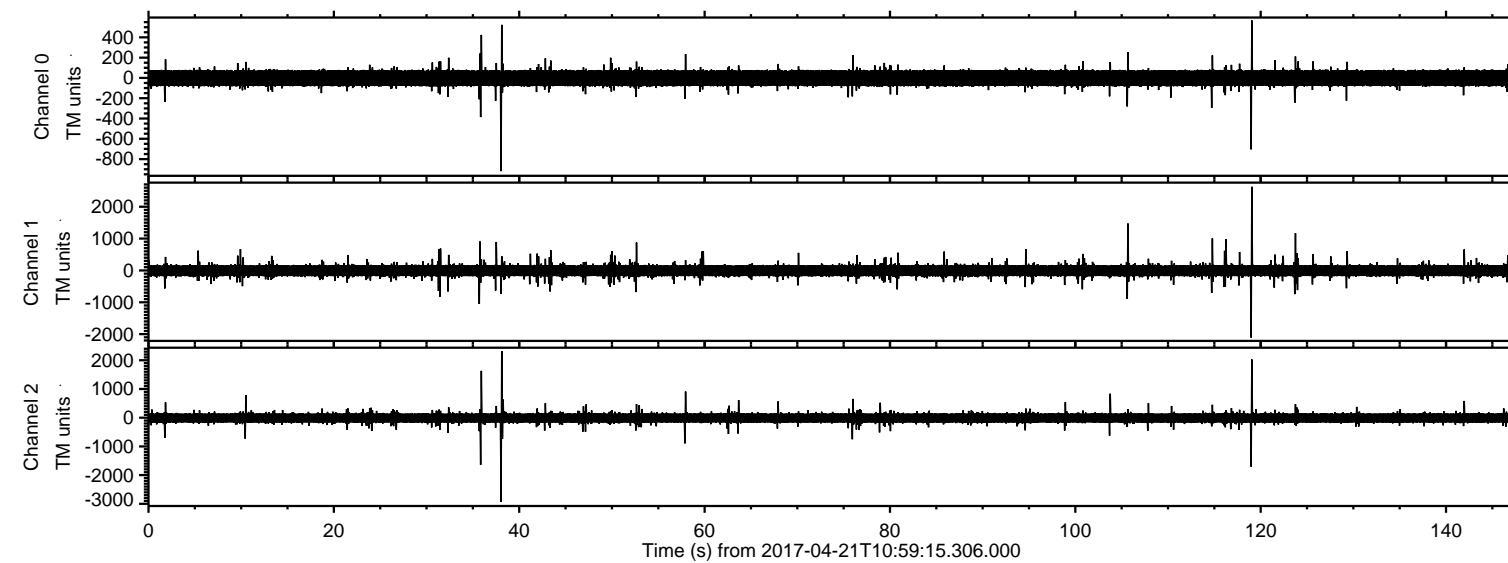

Processed Fri Apr 21 13:06:50 2017 by ELM ver.2012-10-06 from 001\_\_elm20170421\_105914\_\_dat00.bin

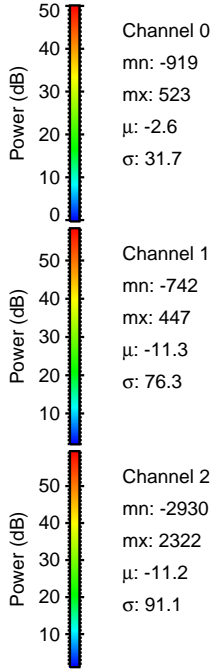
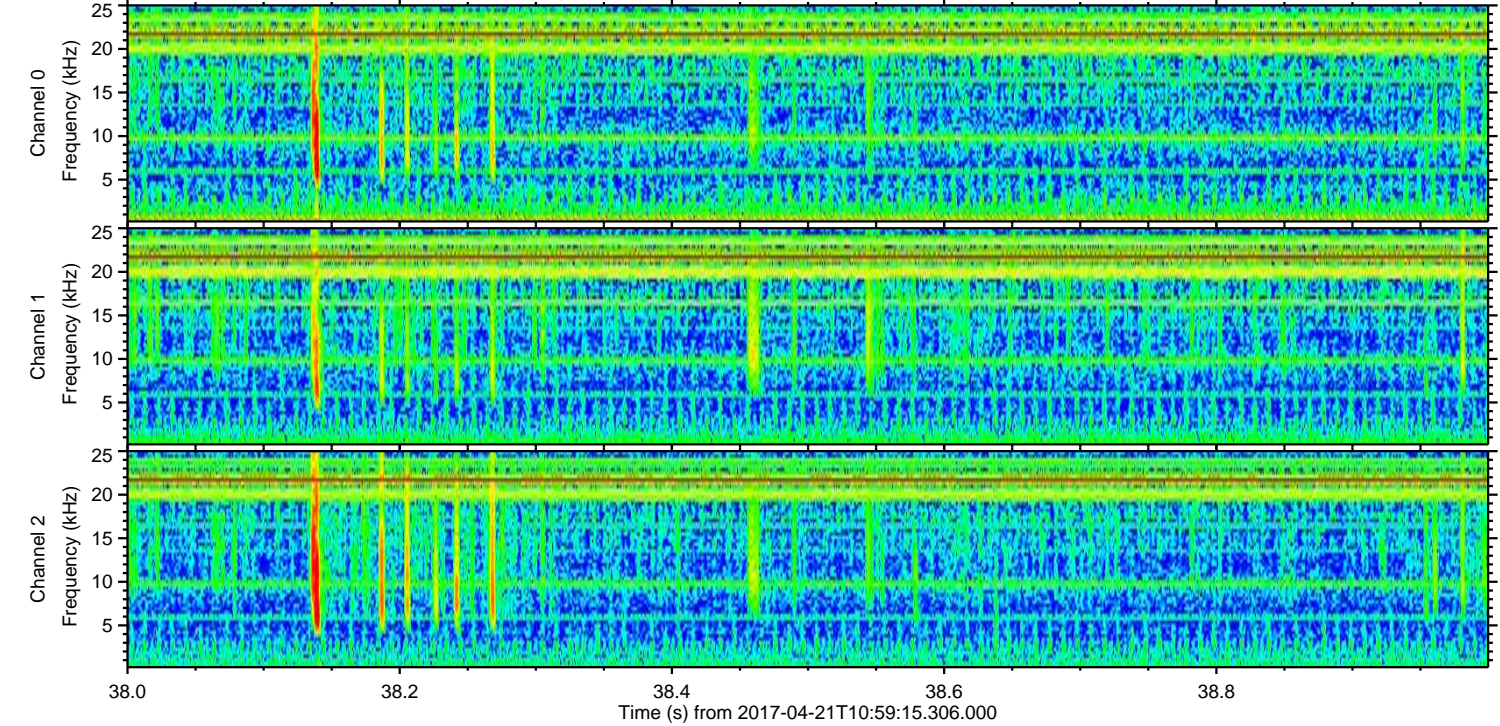
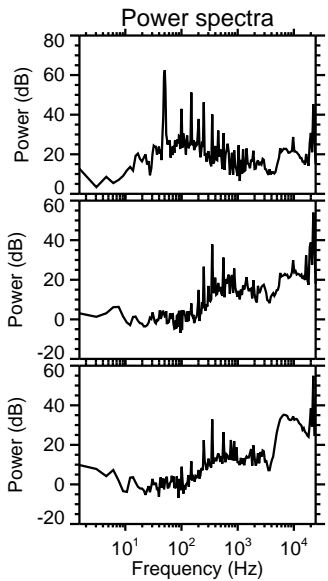
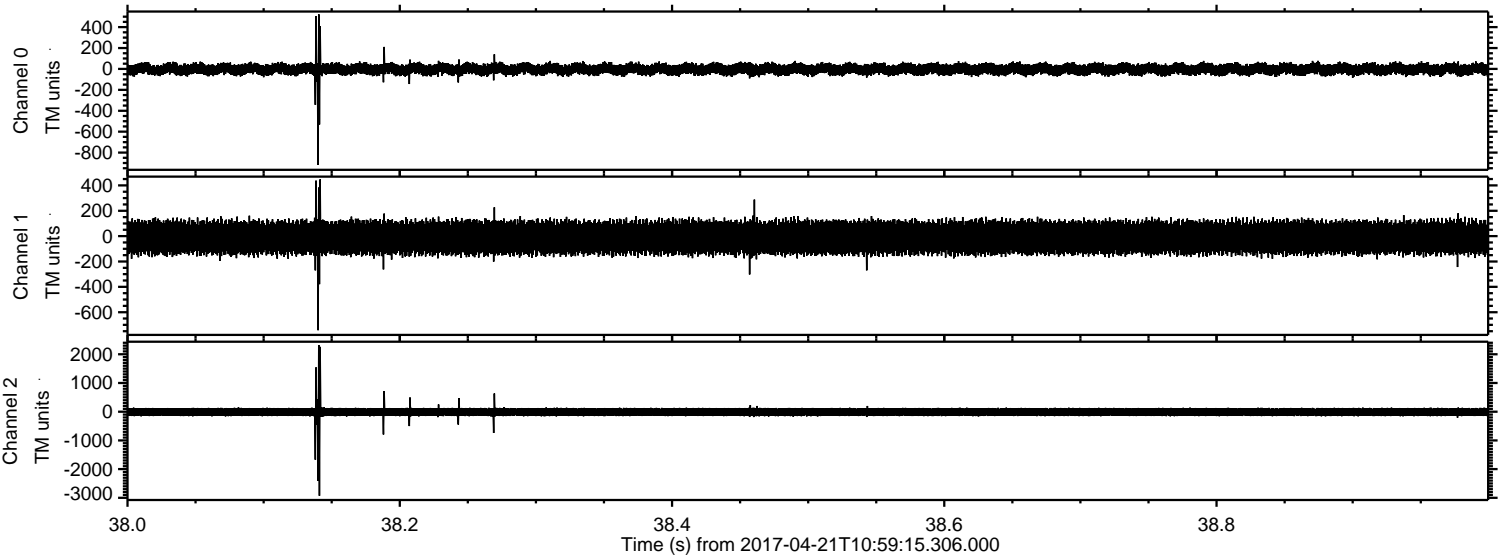



ELMAVAN 3D WAVEFORMS (Measured data sampled at 50 kHz) 51000 packets of 144 samples from 2017-04-21T10:59:15.306.000. Part 120/147

Processed Fri Apr 21 13:06:51 2017 by ELM ver.2012-10-06 from 001\_\_elm20170421\_105914\_\_dat00.bin

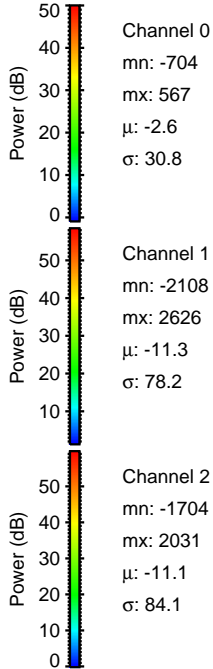
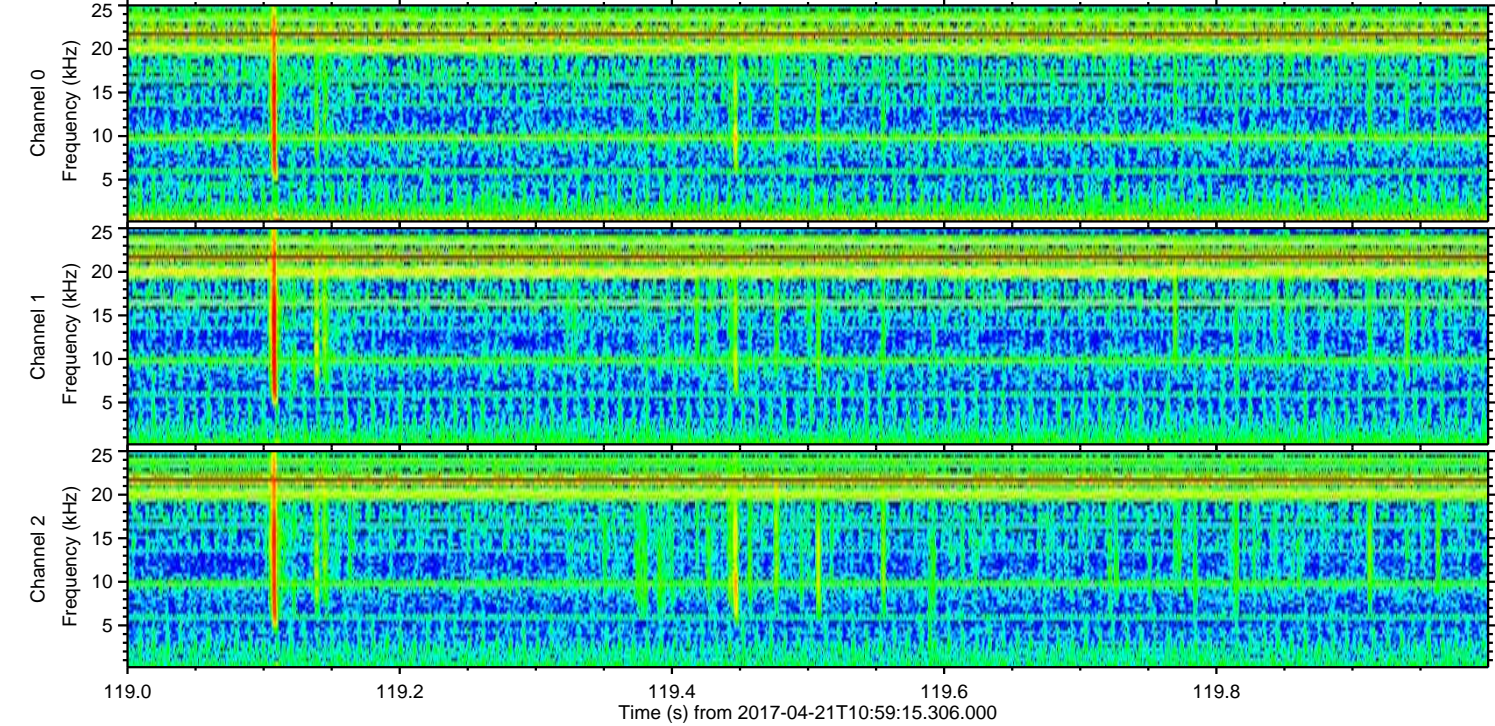
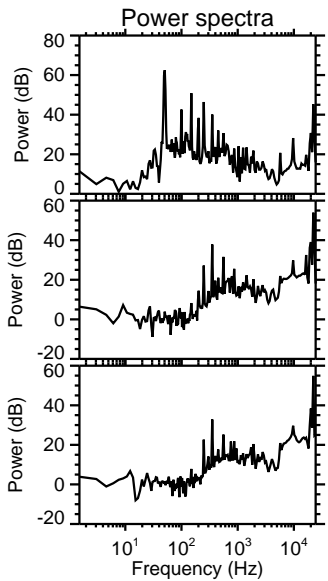
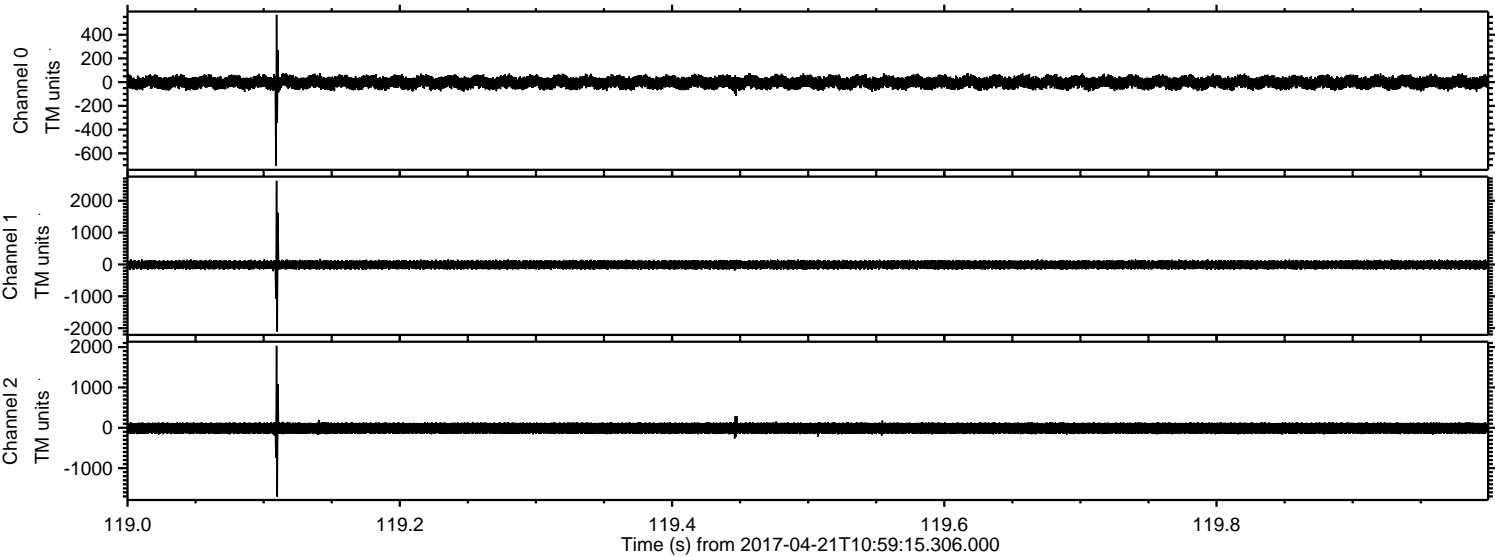



Processed Fri Apr 21 13:06:52 2017 by ELM ver.2012-10-06 from 001\_\_elm20170421\_105914\_\_dat00.bin

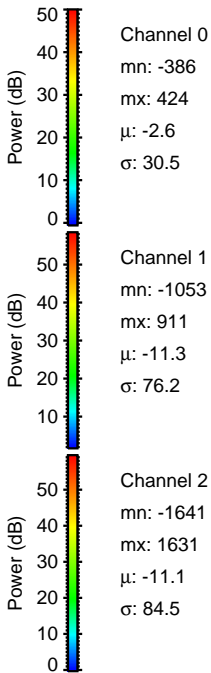
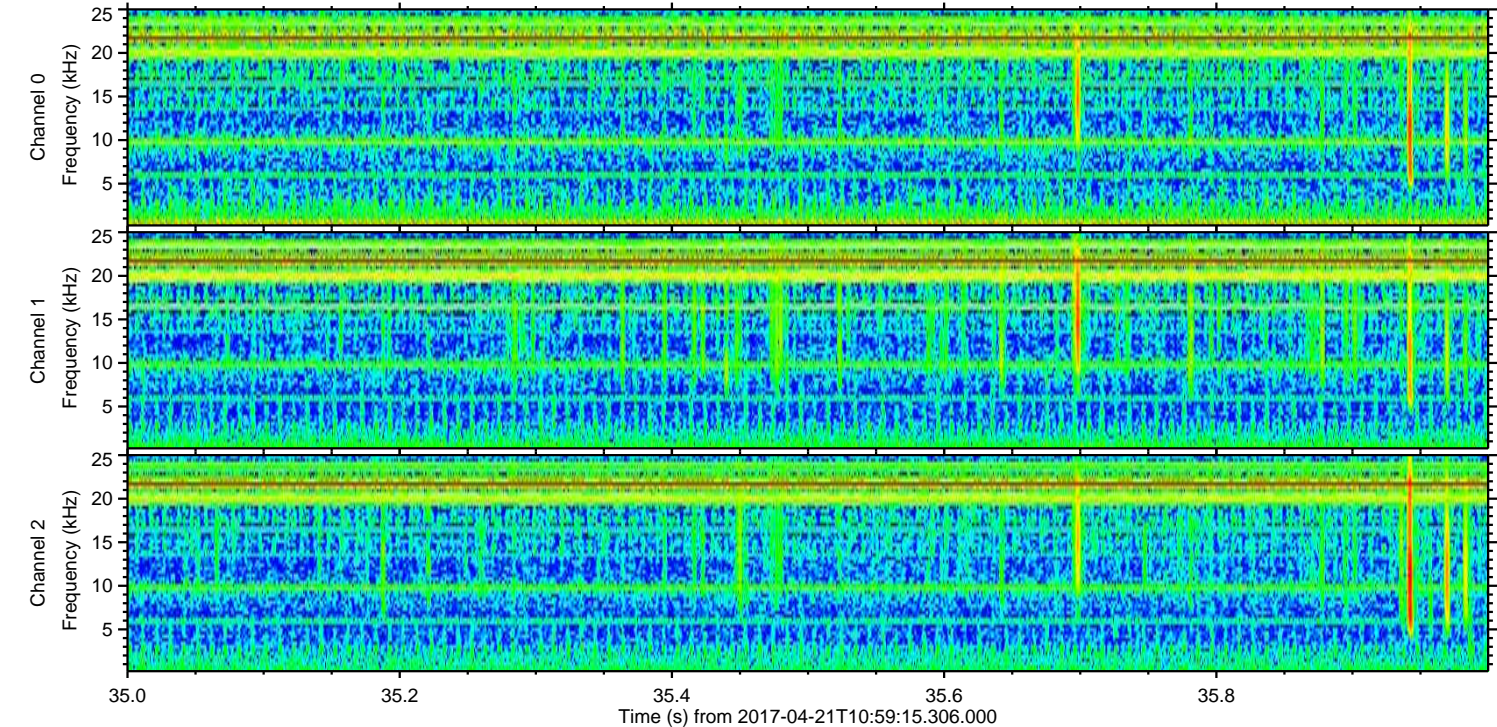
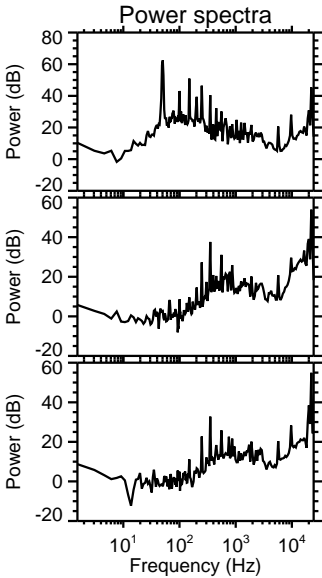
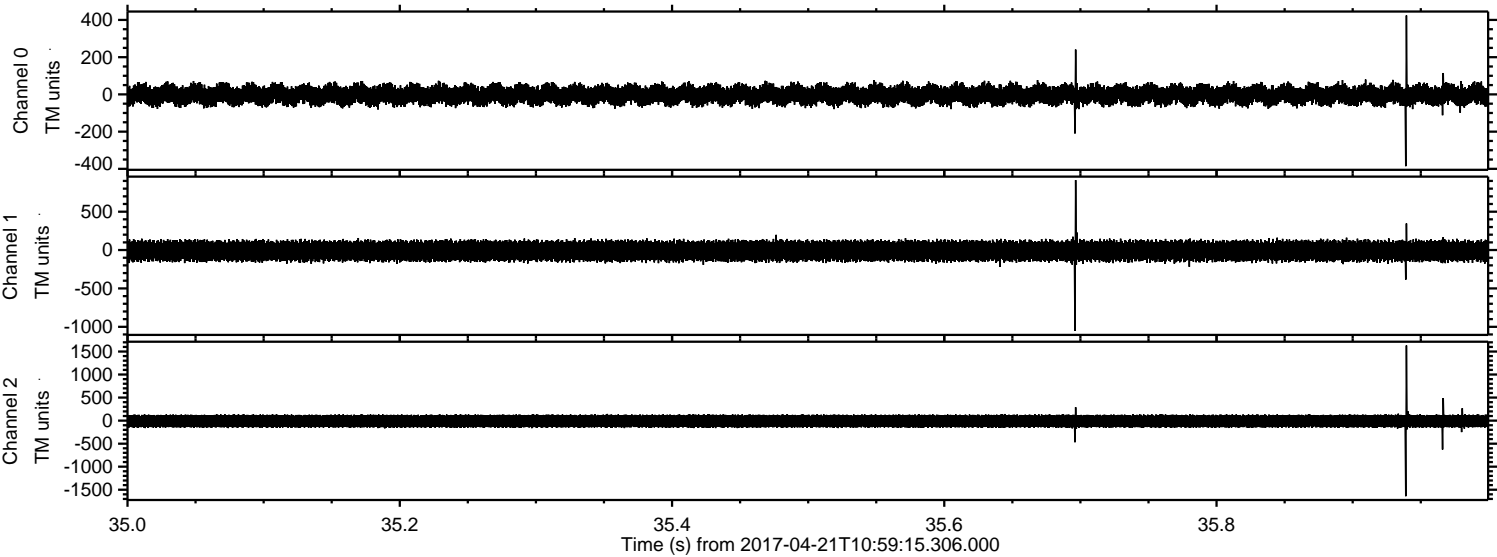



ELMAVAN 3D WAVEFORMS (Measured data sampled at 50 kHz) 51000 packets of 144 samples from 2017-04-21T10:59:15.306.000. Part 106/147

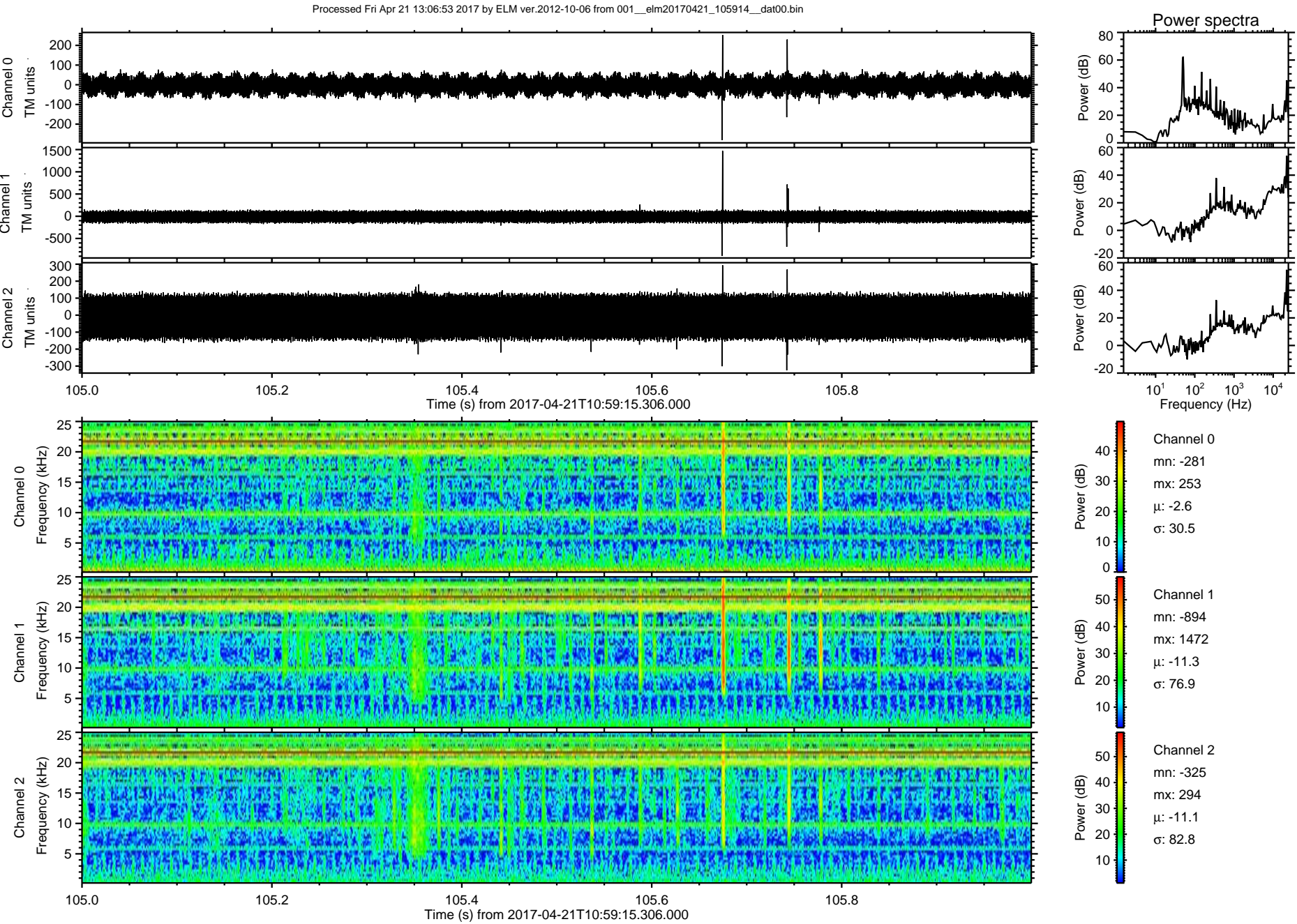



ELMAVAN 3D WAVEFORMS (Measured data sampled at 50 kHz) 51000 packets of 144 samples from 2017-04-21T10:59:15.306.000. Part 124/147

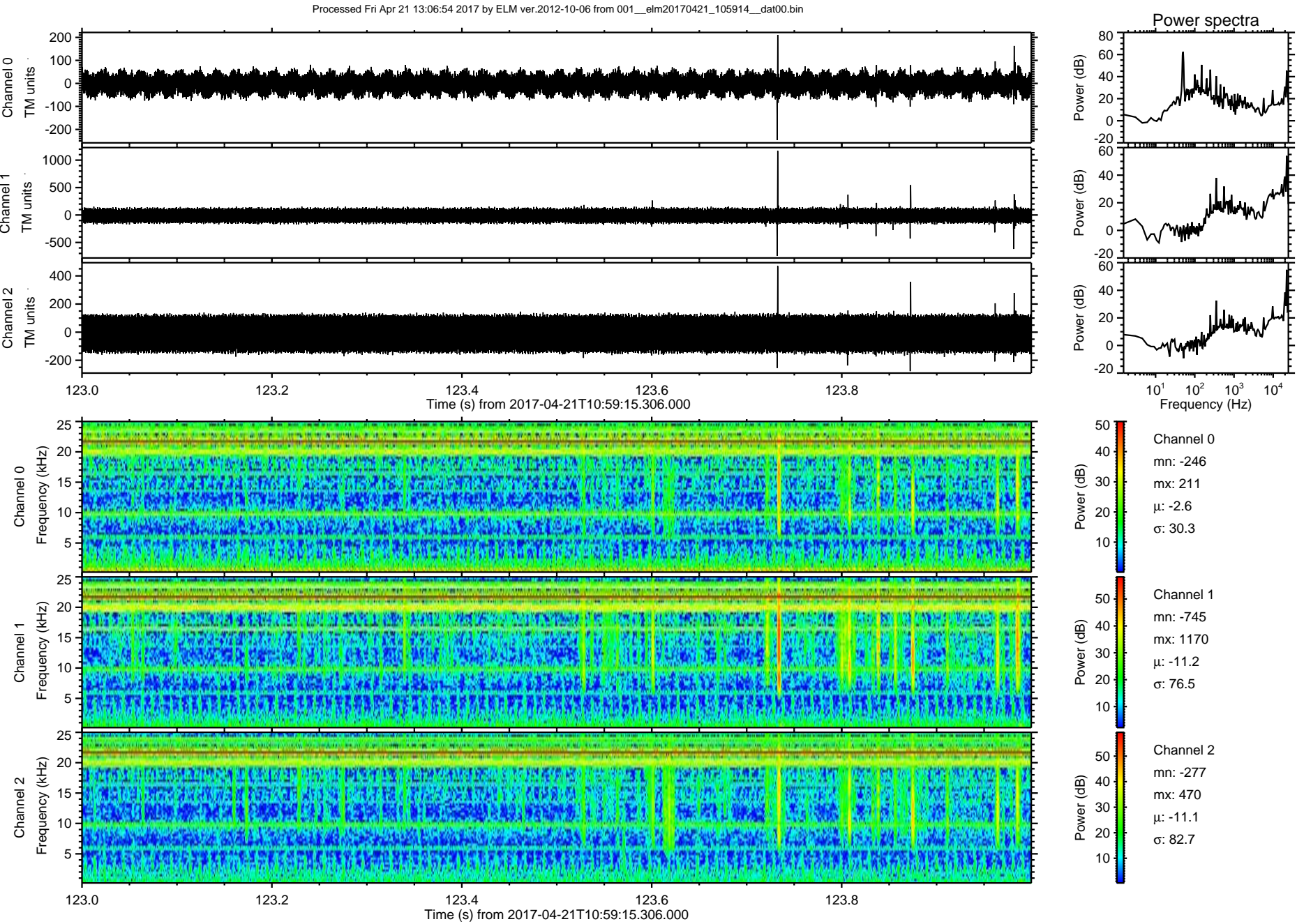



ELMAVAN 3D WAVEFORMS (Measured data sampled at 50 kHz) 51000 packets of 144 samples from 2017-04-21T10:59:15.306.000. Part 115/147

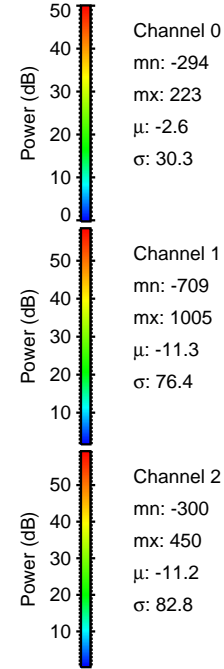
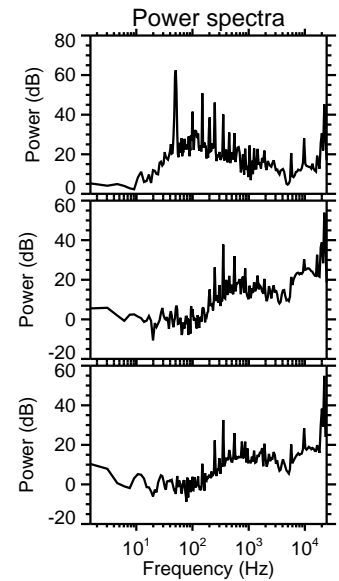
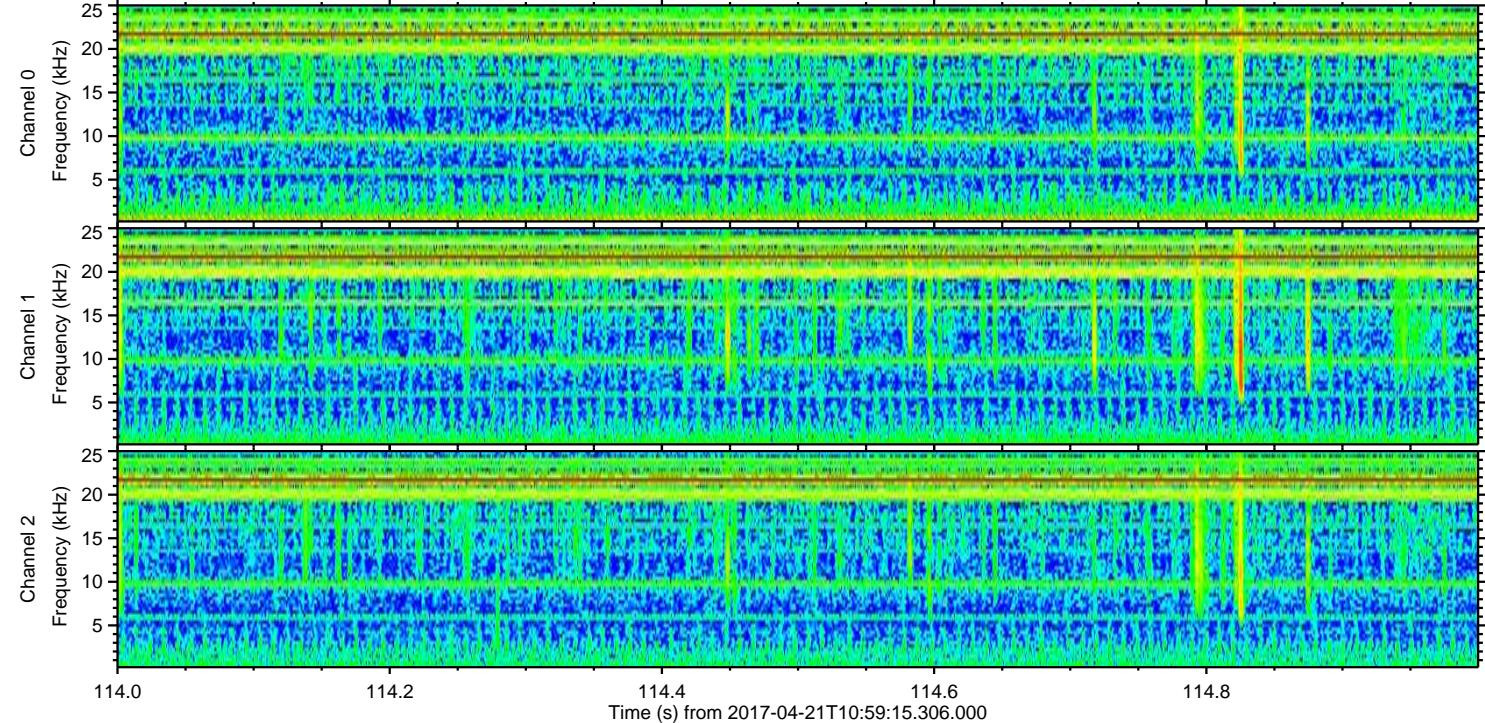
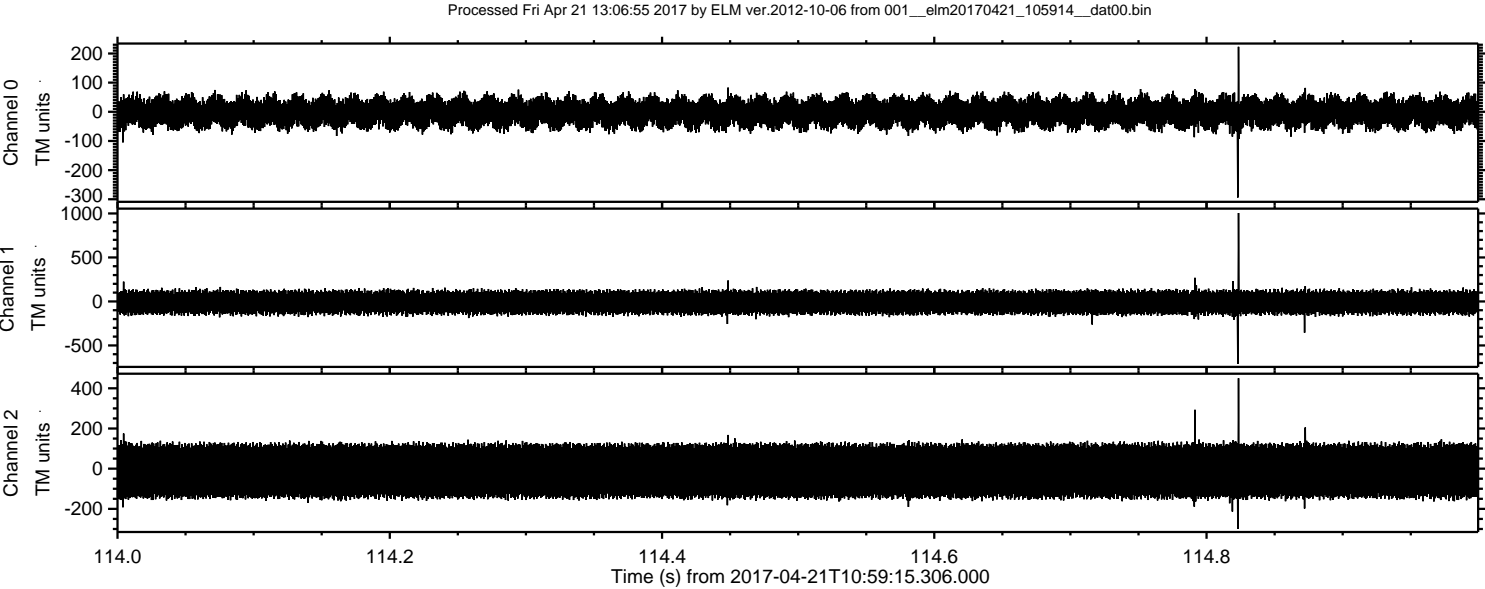



ELMAVAN 3D WAVEFORMS (Measured data sampled at 50 kHz) 51000 packets of 144 samples from 2017-04-21T10:59:15.306.000. Part 117/147

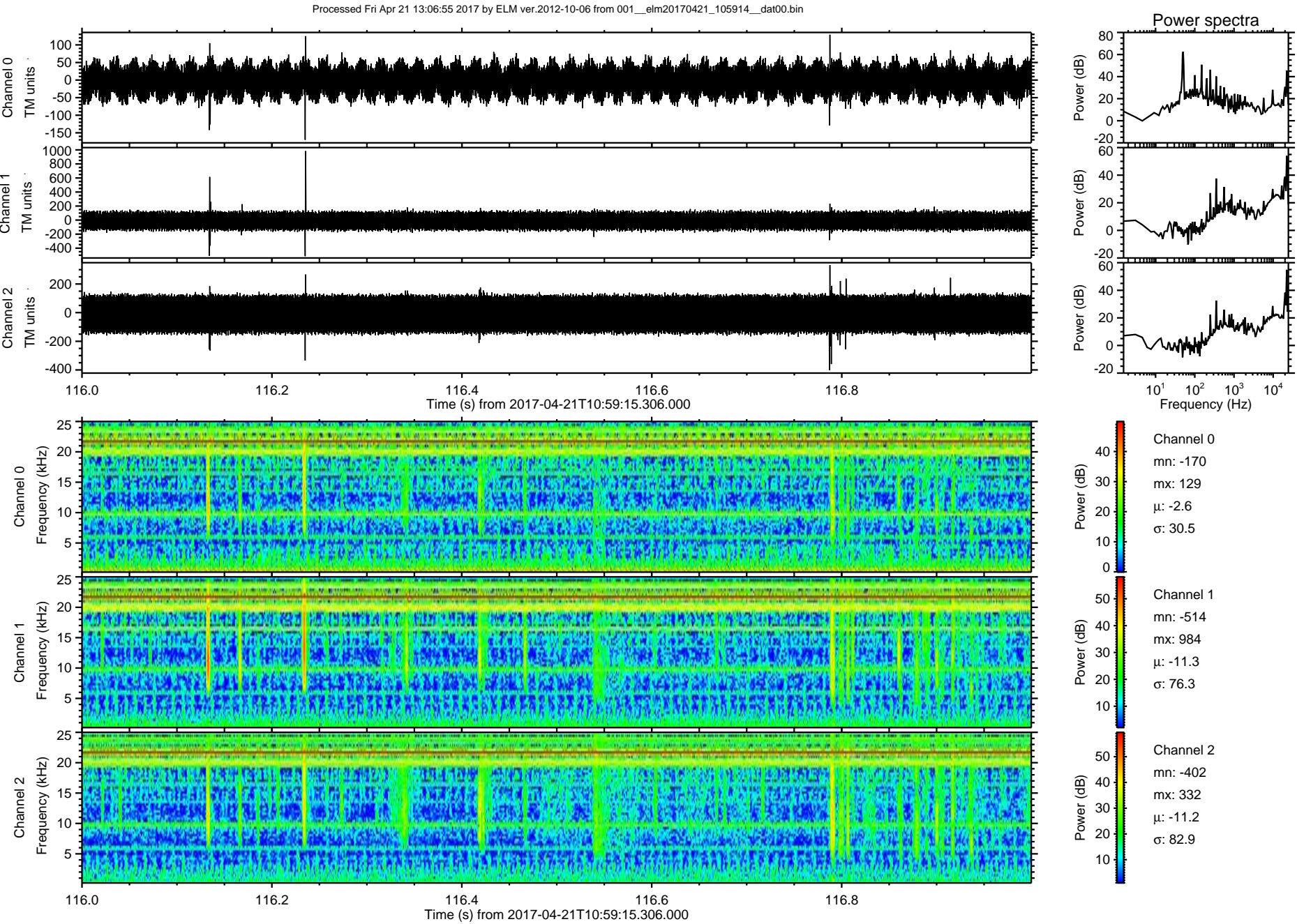



Processed Fri Apr 21 13:06:56 2017 by ELM ver.2012-10-06 from 001\_\_elm20170421\_105914\_\_dat00.bin

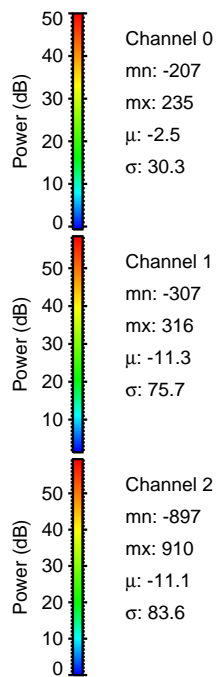
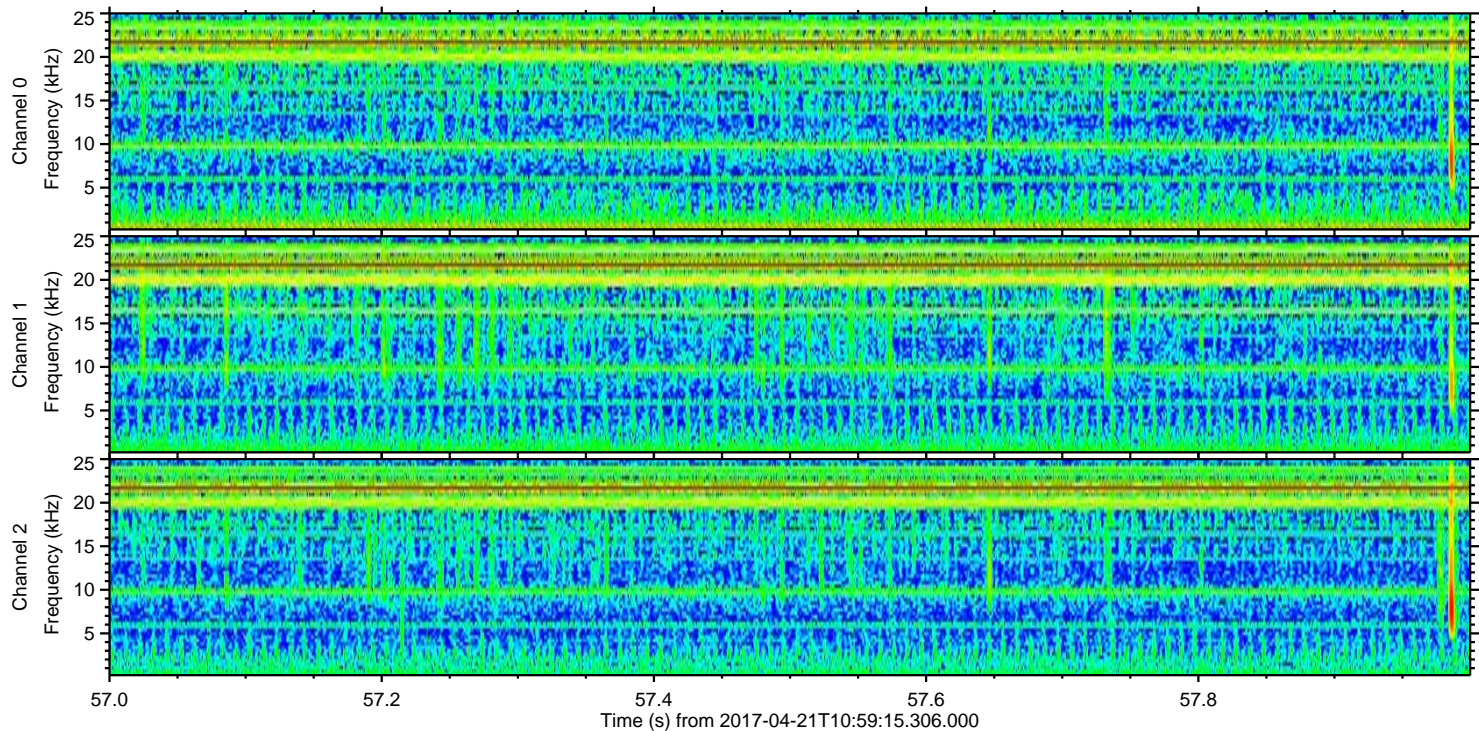
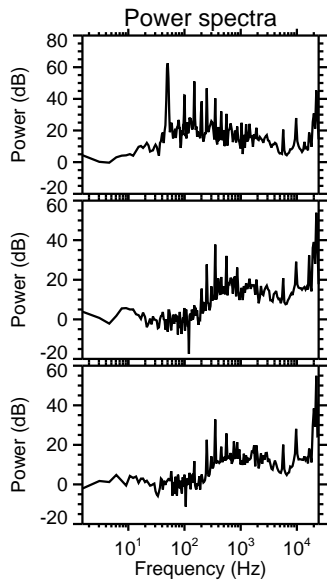
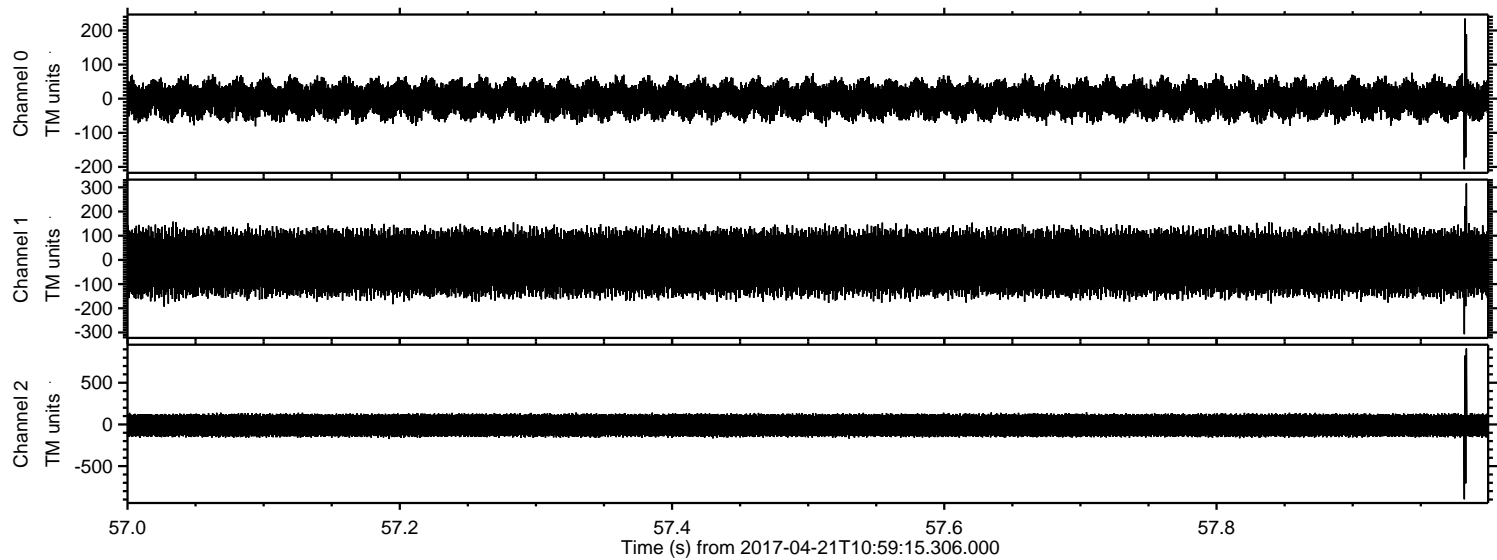



Processed Fri Apr 21 13:06:57 2017 by ELM ver.2012-10-06 from 001\_\_elm20170421\_105914\_\_dat00.bin

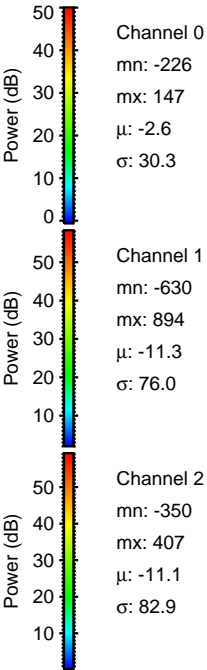
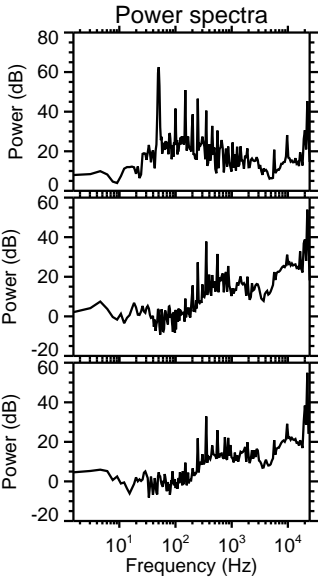
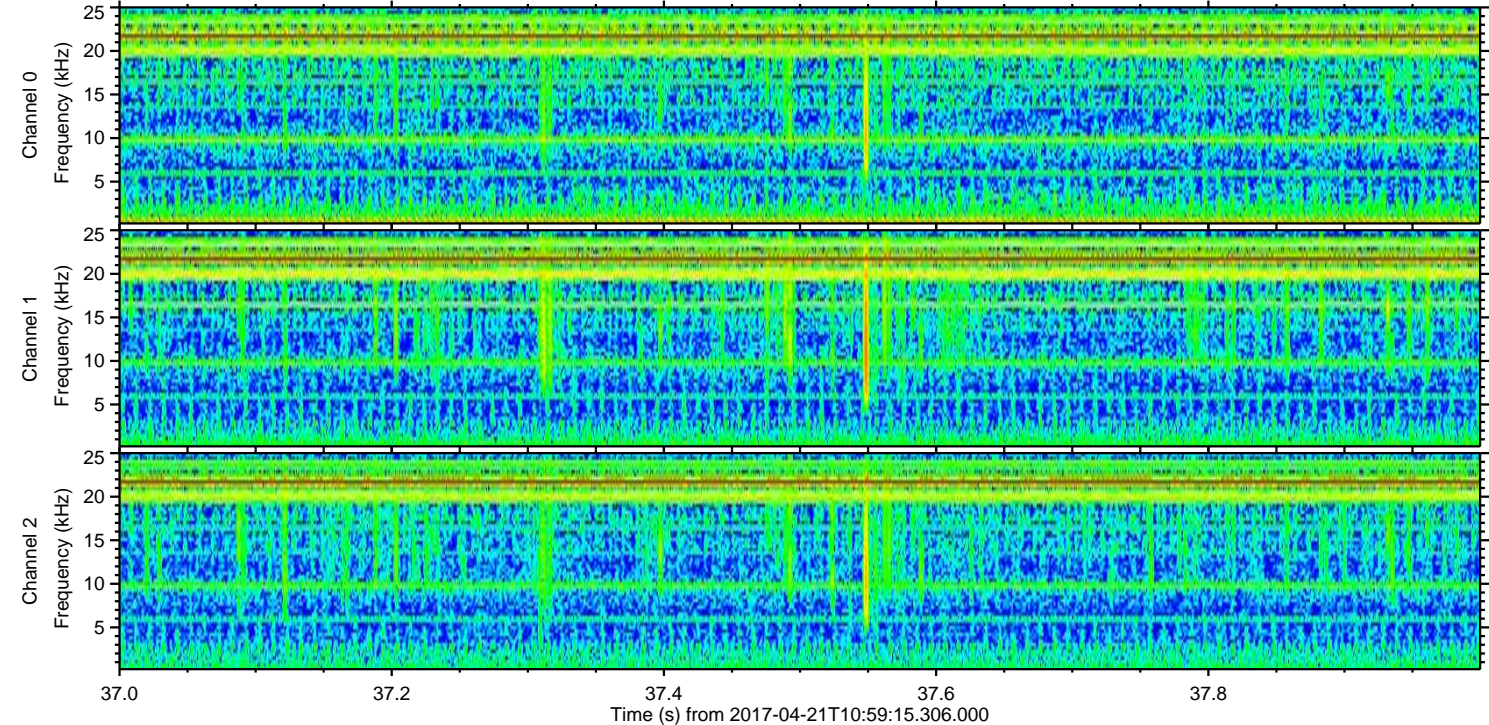
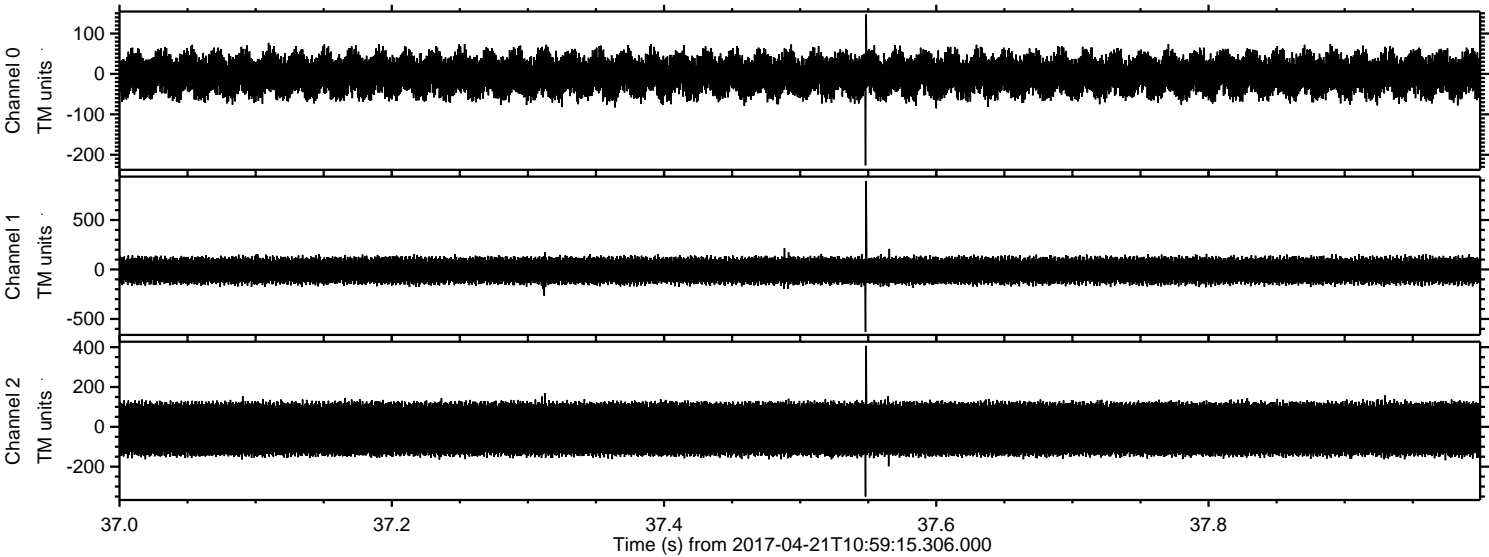

Channel 0  
mn: -226  
mx: 147  
 $\mu$ : -2.6  
 $\sigma$ : 30.3

Channel 1  
mn: -630  
mx: 894  
 $\mu$ : -11.3  
 $\sigma$ : 76.0

Channel 2  
mn: -350  
mx: 407  
 $\mu$ : -11.1  
 $\sigma$ : 82.9



