

ELMAVAN 3D WAVEFORMS (Measured data sampled at 50 kHz) 51000 packets of 144 samples from 2017-04-21T02:28:54.416.999.

Processed Fri Apr 21 04:36:51 2017 by ELM ver.2012-10-06 from 001__elm20170421_022853__dat00.bin

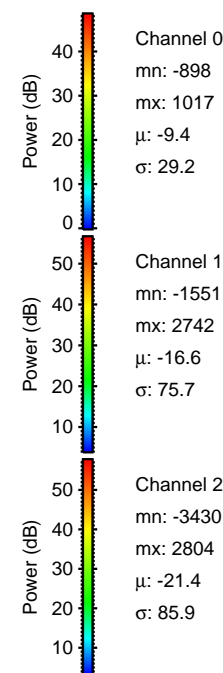
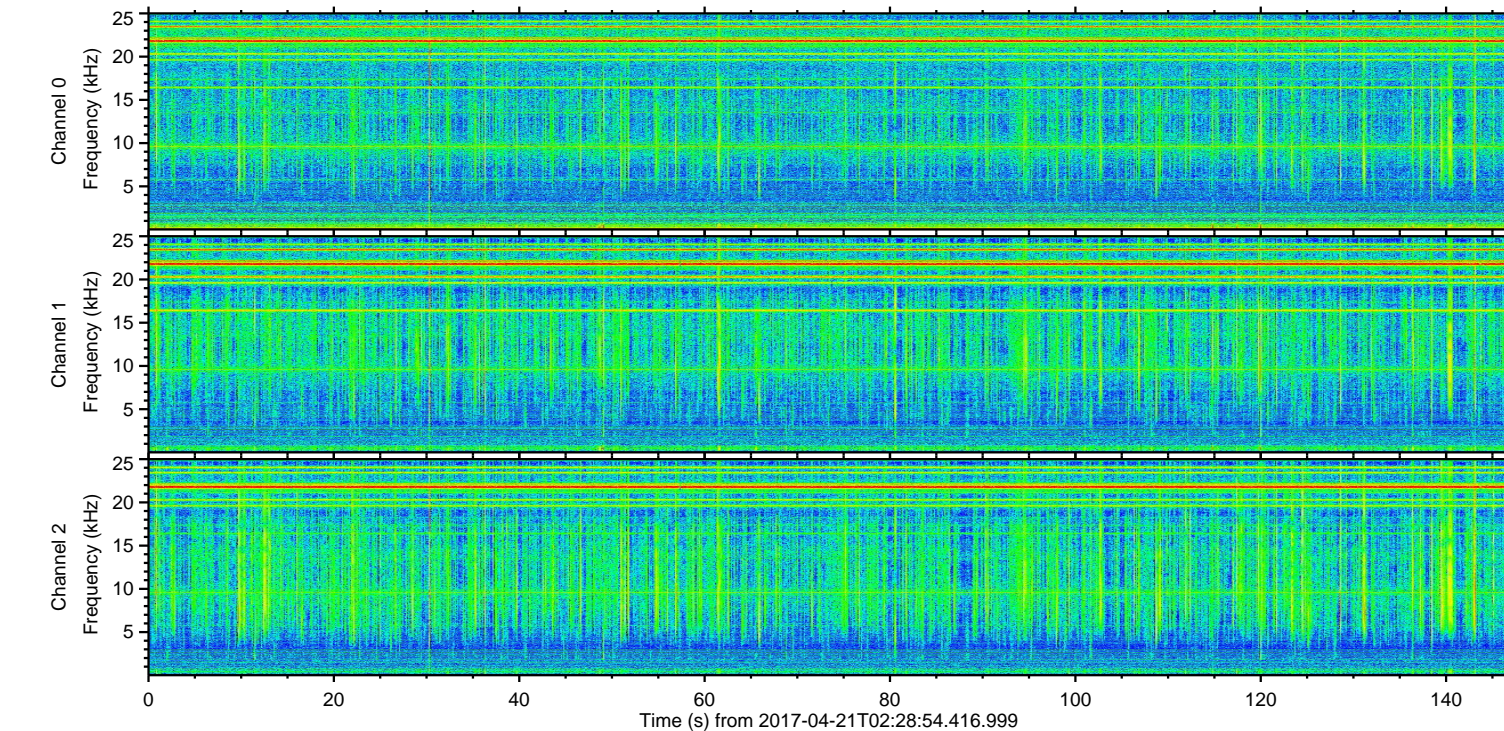
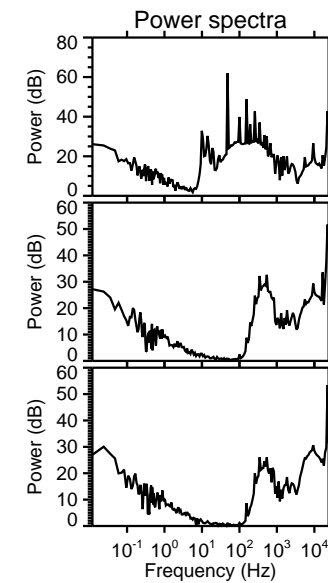
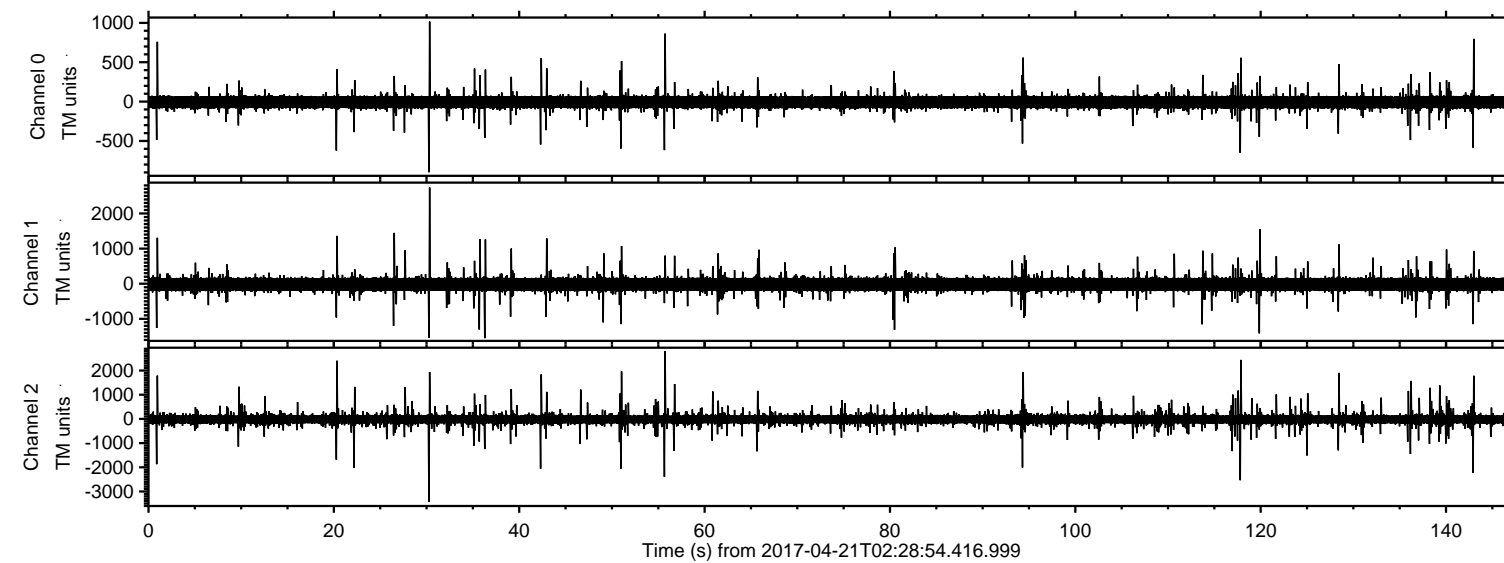

ELMAVAN 3D WAVEFORMS (Measured data sampled at 50 kHz) 51000 packets of 144 samples from 2017-04-21T02:28:54.416.999. Part 31/147

Processed Fri Apr 21 04:37:02 2017 by ELM ver.2012-10-06 from 001__elm20170421_022853__dat00.bin

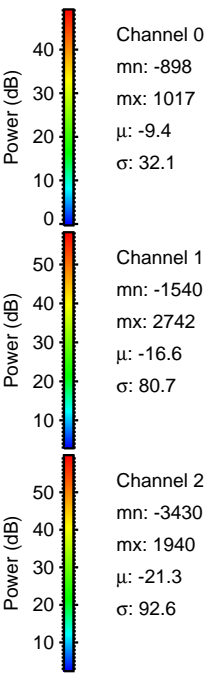
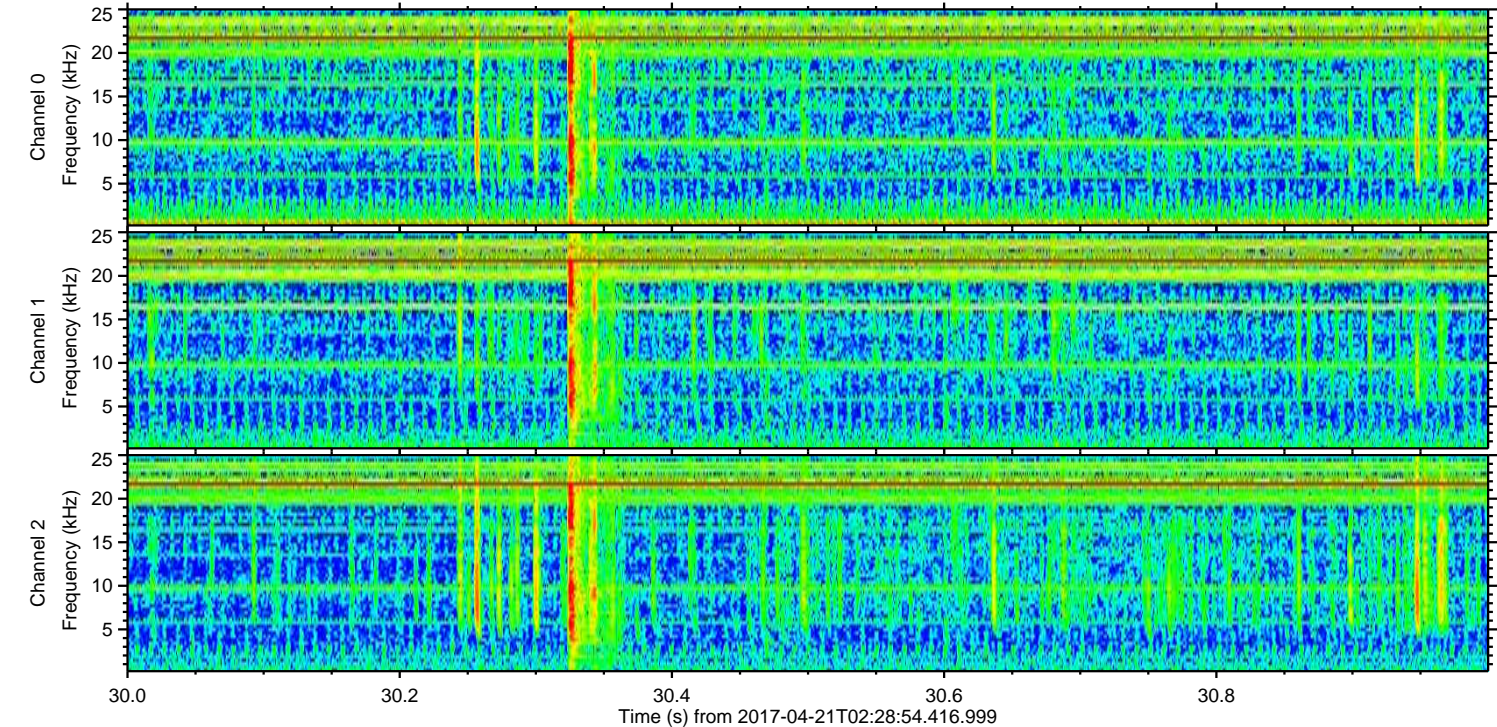
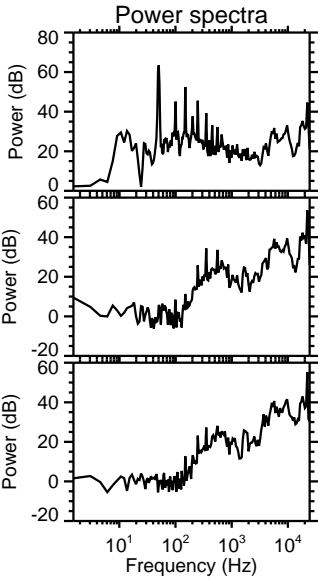
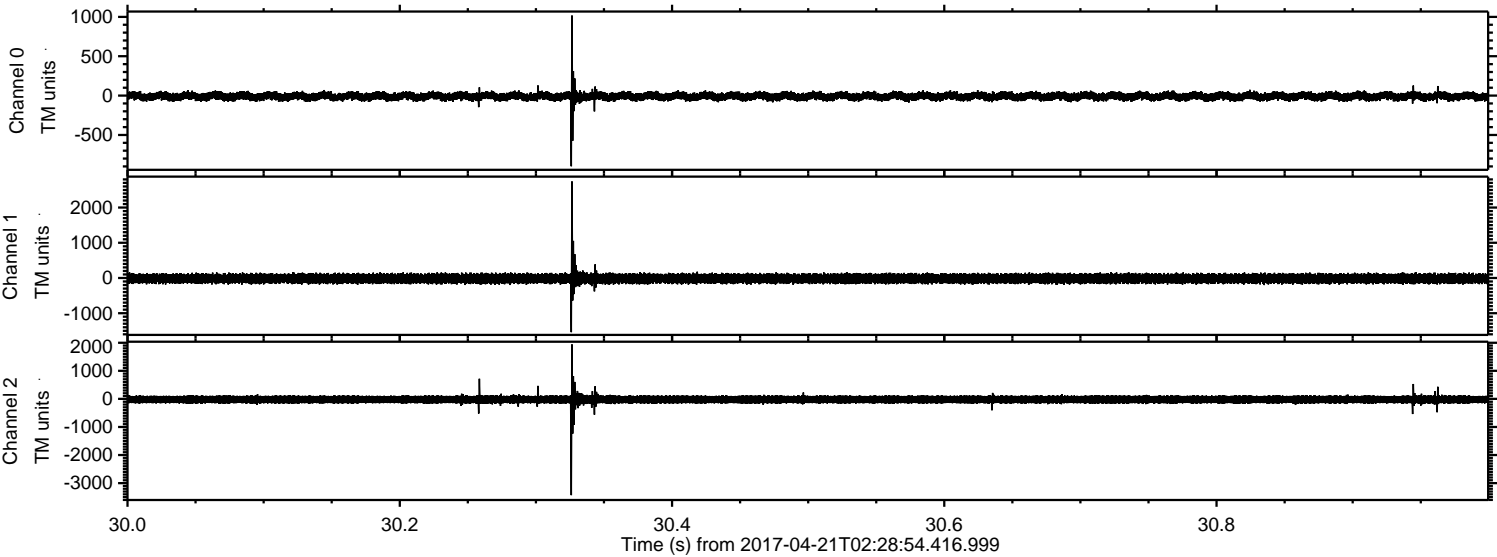

Processed Fri Apr 21 04:37:03 2017 by ELM ver.2012-10-06 from 001__elm20170421_022853__dat00.bin

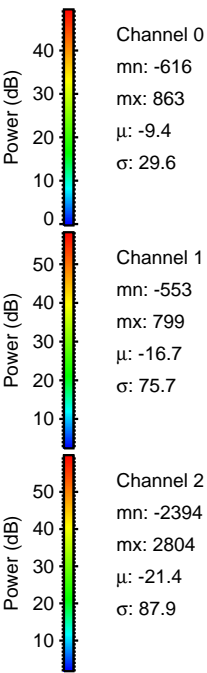
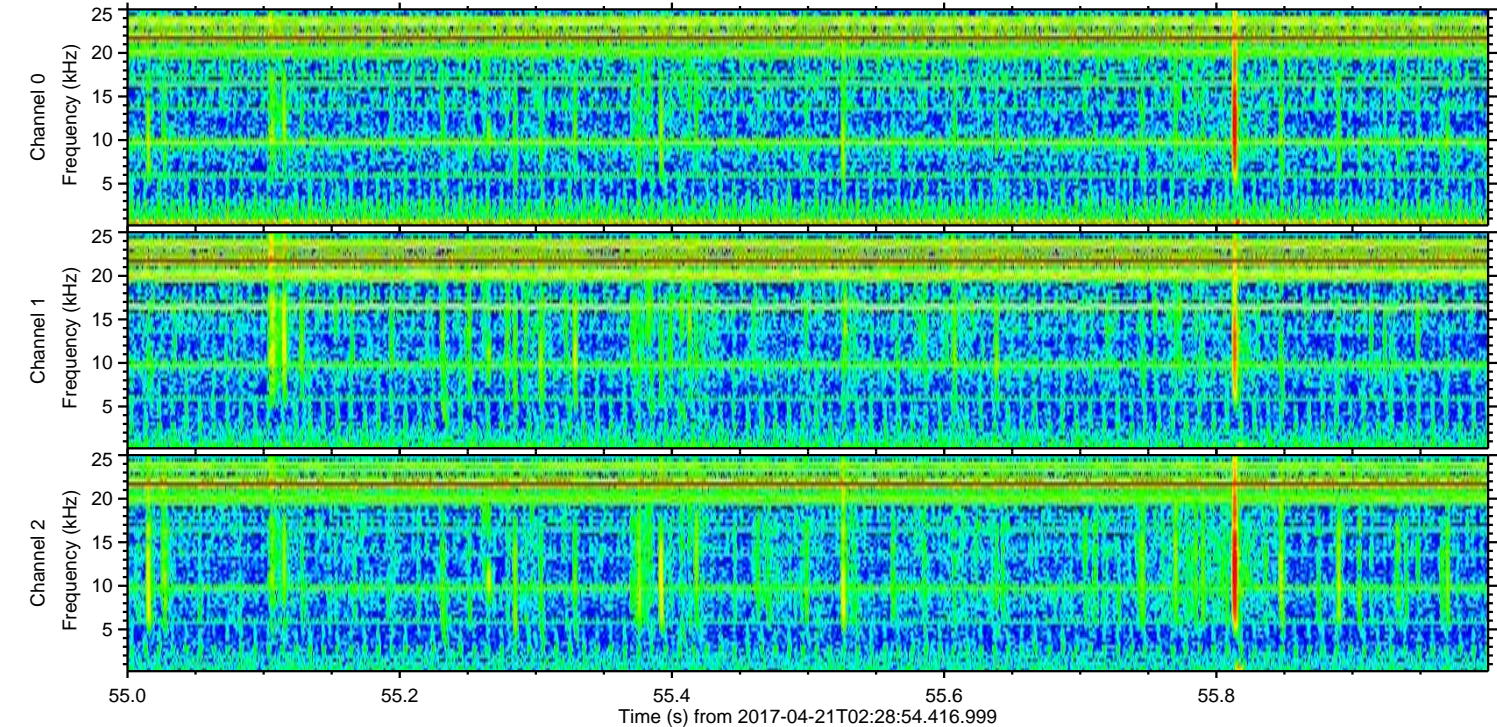
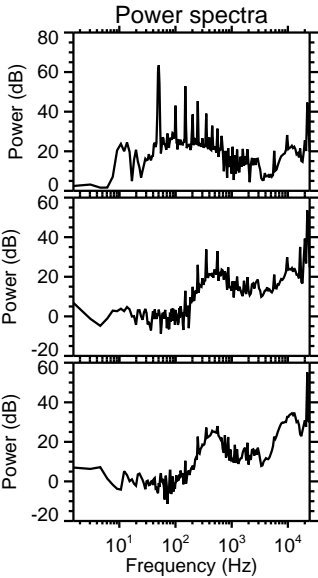
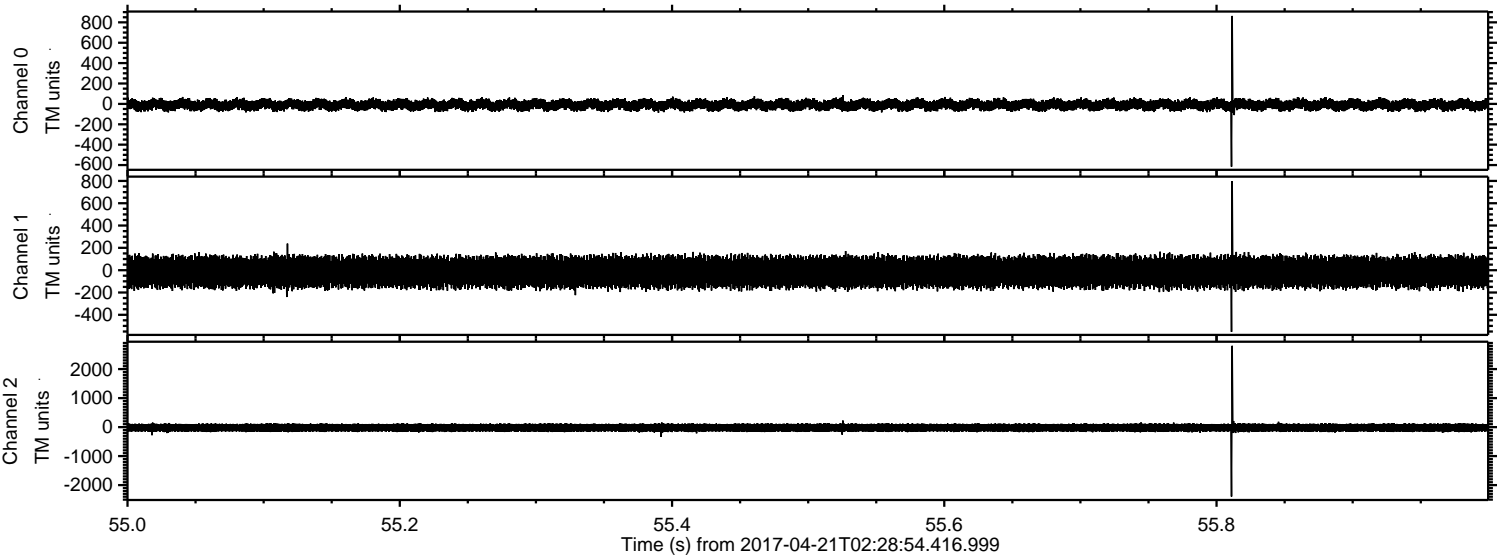

Channel 0
mn: -616
mx: 863
 μ : -9.4
 σ : 29.6

Channel 1
mn: -553
mx: 799
 μ : -16.7
 σ : 75.7

Channel 2
mn: -2394
mx: 2804
 μ : -21.4
 σ : 87.9

ELMAVAN 3D WAVEFORMS (Measured data sampled at 50 kHz) 51000 packets of 144 samples from 2017-04-21T02:28:54.416.999. Part 118/147

Processed Fri Apr 21 04:37:04 2017 by ELM ver.2012-10-06 from 001__elm20170421_022853__dat00.bin

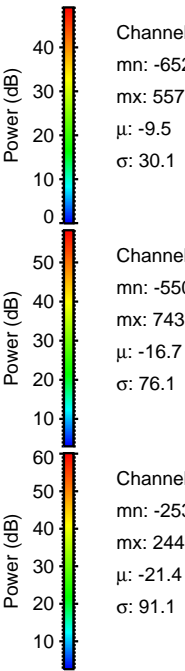
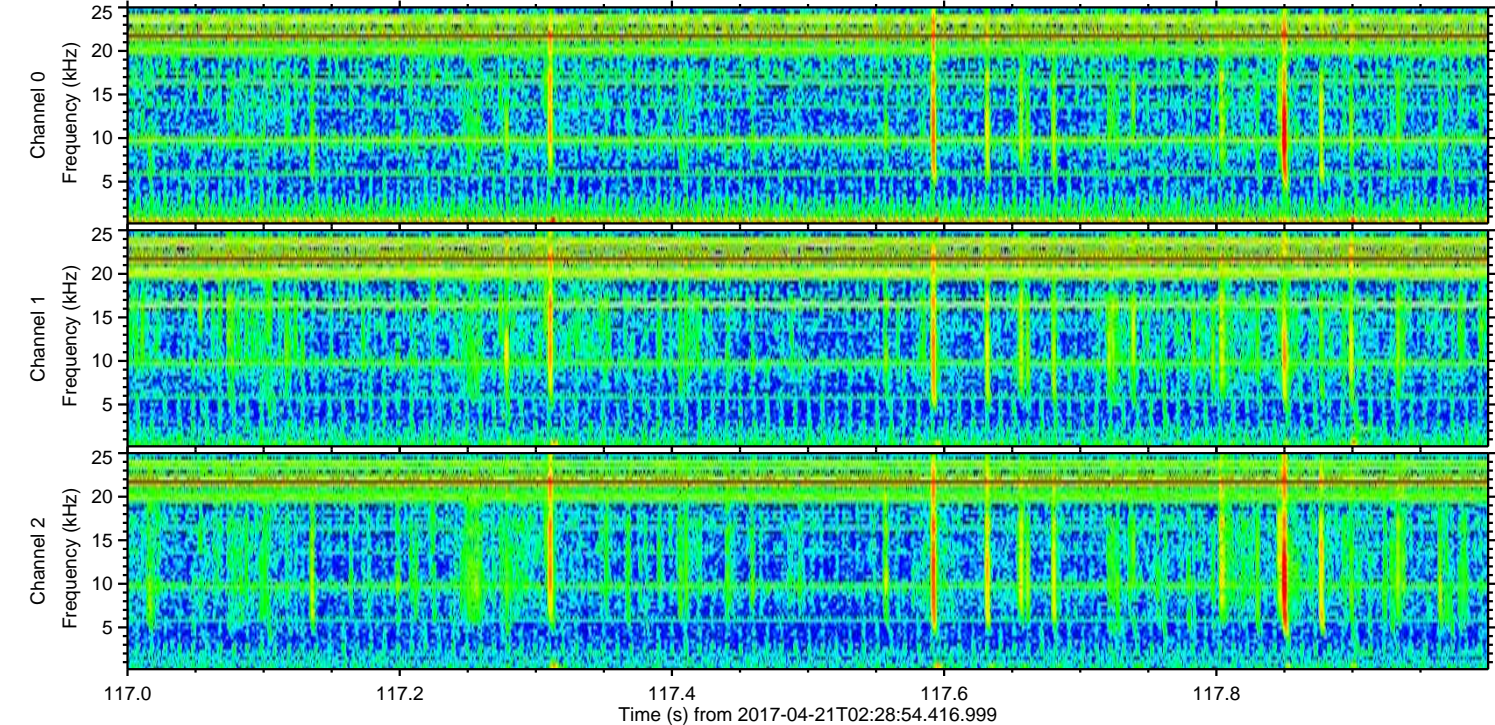
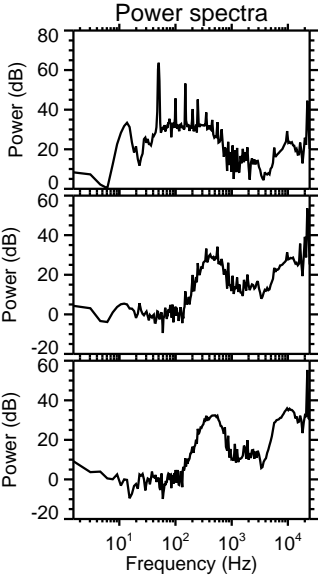
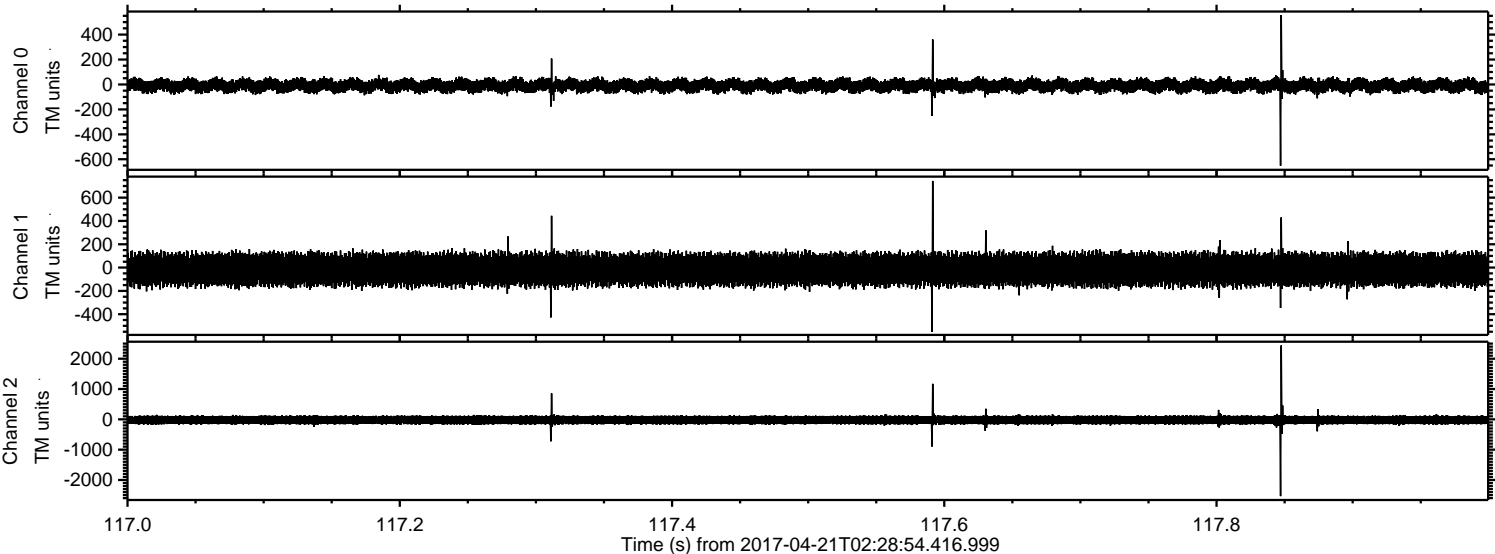

ELMAVAN 3D WAVEFORMS (Measured data sampled at 50 kHz) 51000 packets of 144 samples from 2017-04-21T02:28:54.416.999. Part 21/147

Processed Fri Apr 21 04:37:05 2017 by ELM ver.2012-10-06 from 001__elm20170421_022853__dat00.bin

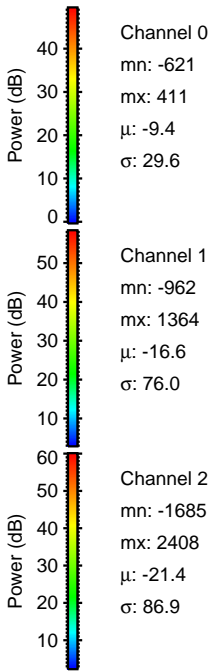
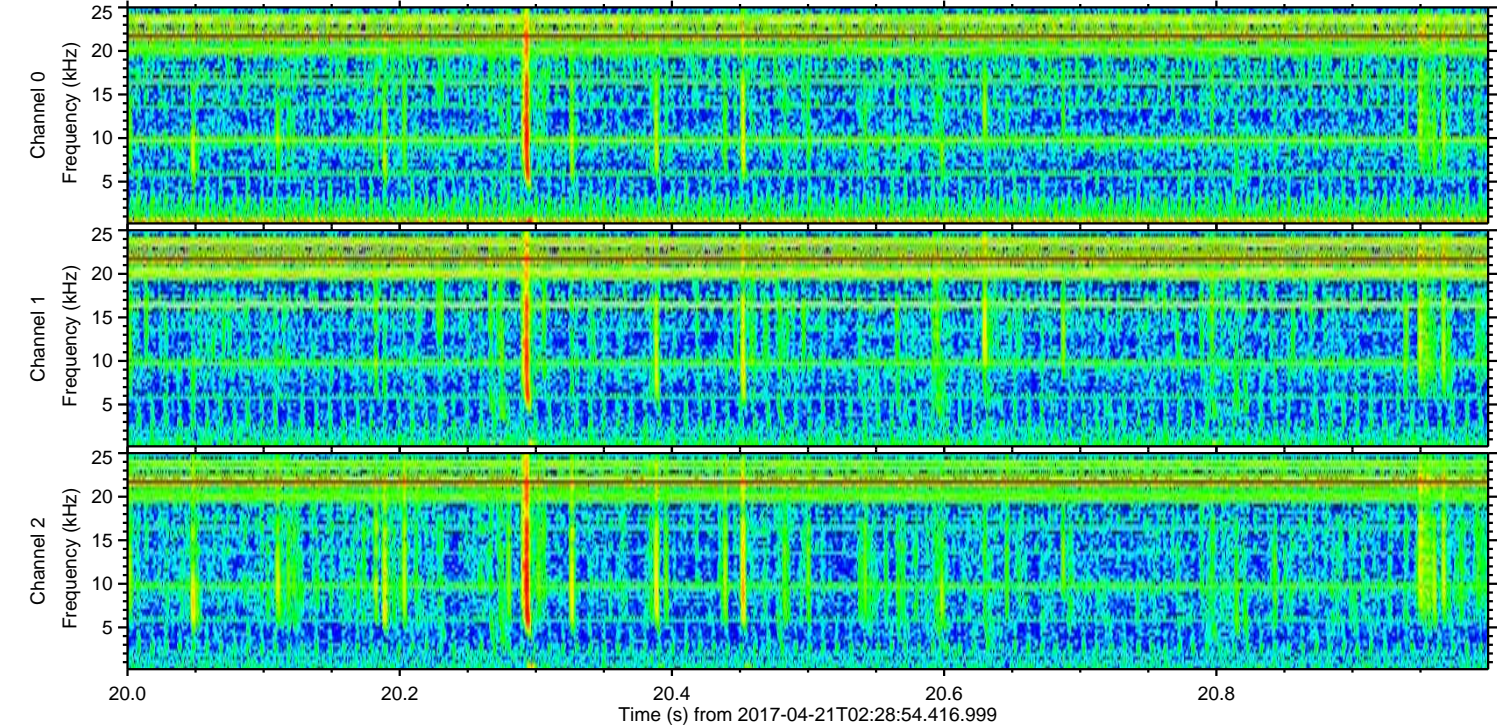
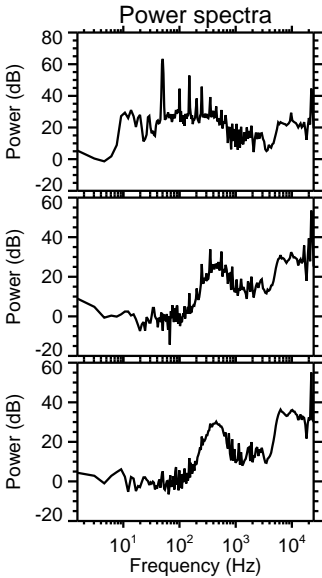
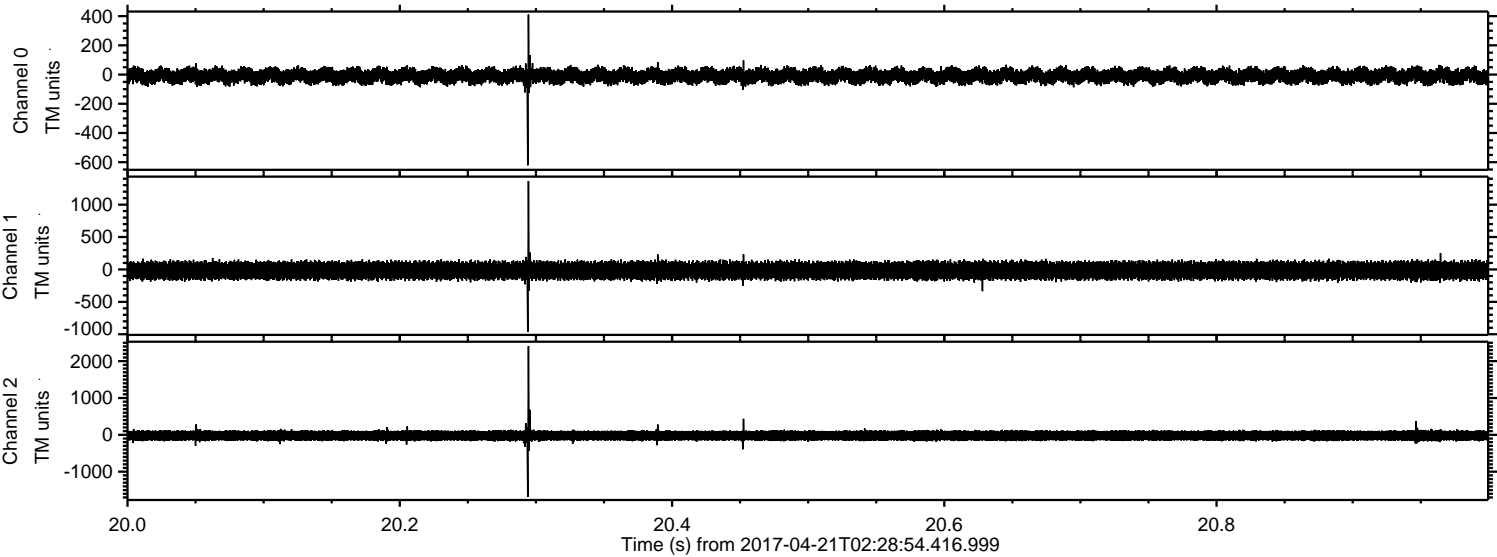

ELMAVAN 3D WAVEFORMS (Measured data sampled at 50 kHz) 51000 packets of 144 samples from 2017-04-21T02:28:54.416.999. Part 143/147

Processed Fri Apr 21 04:37:06 2017 by ELM ver.2012-10-06 from 001__elm20170421_022853__dat00.bin

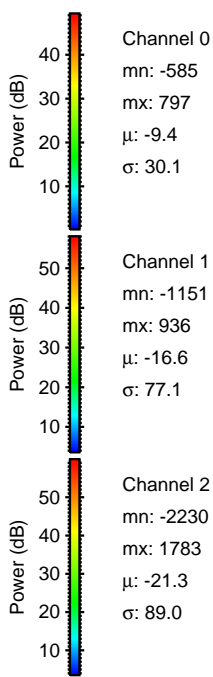
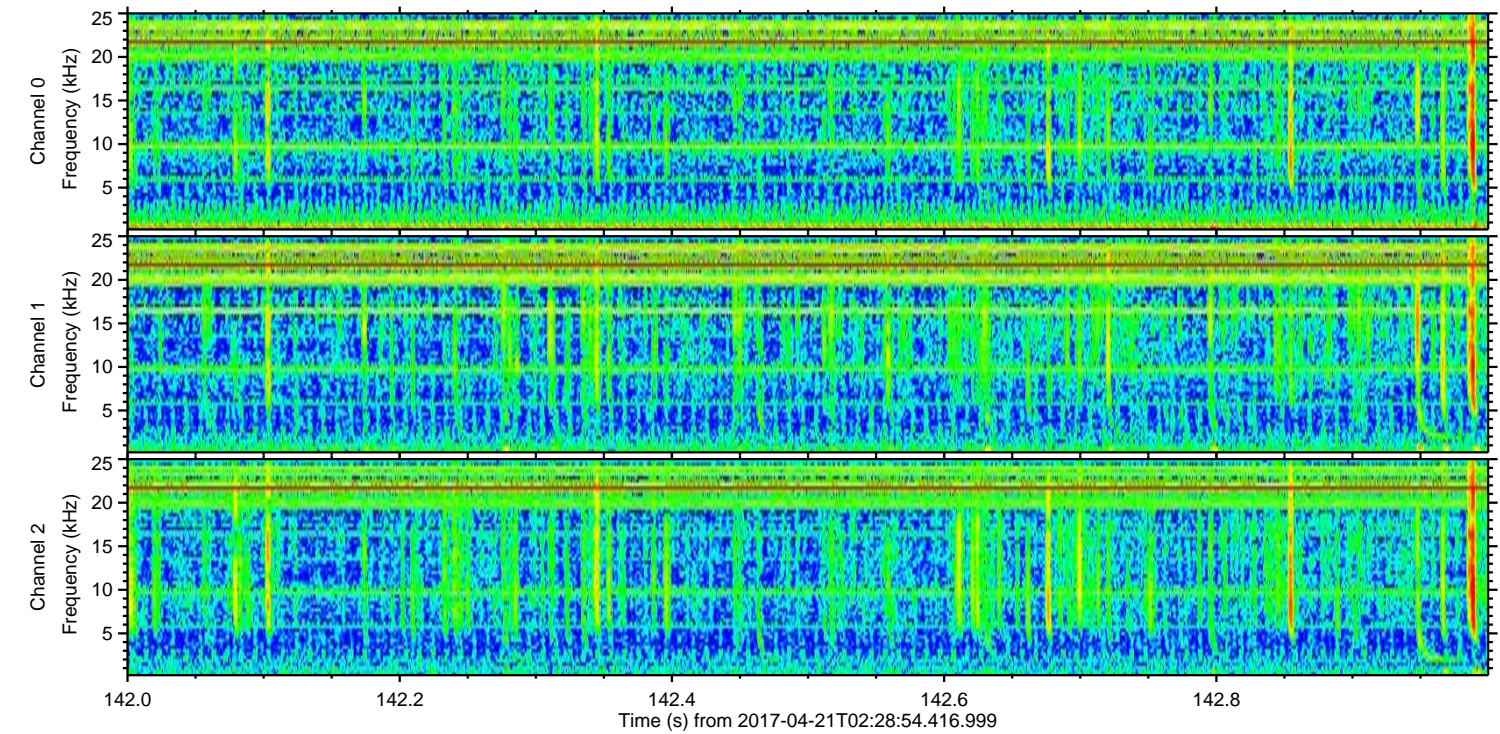
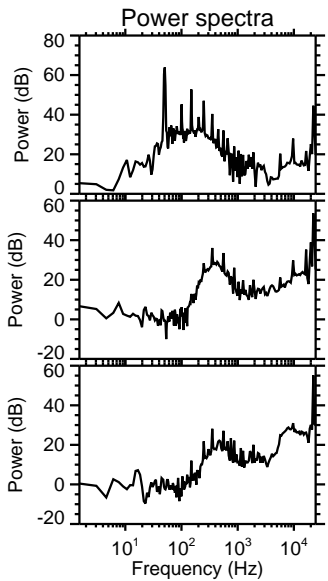
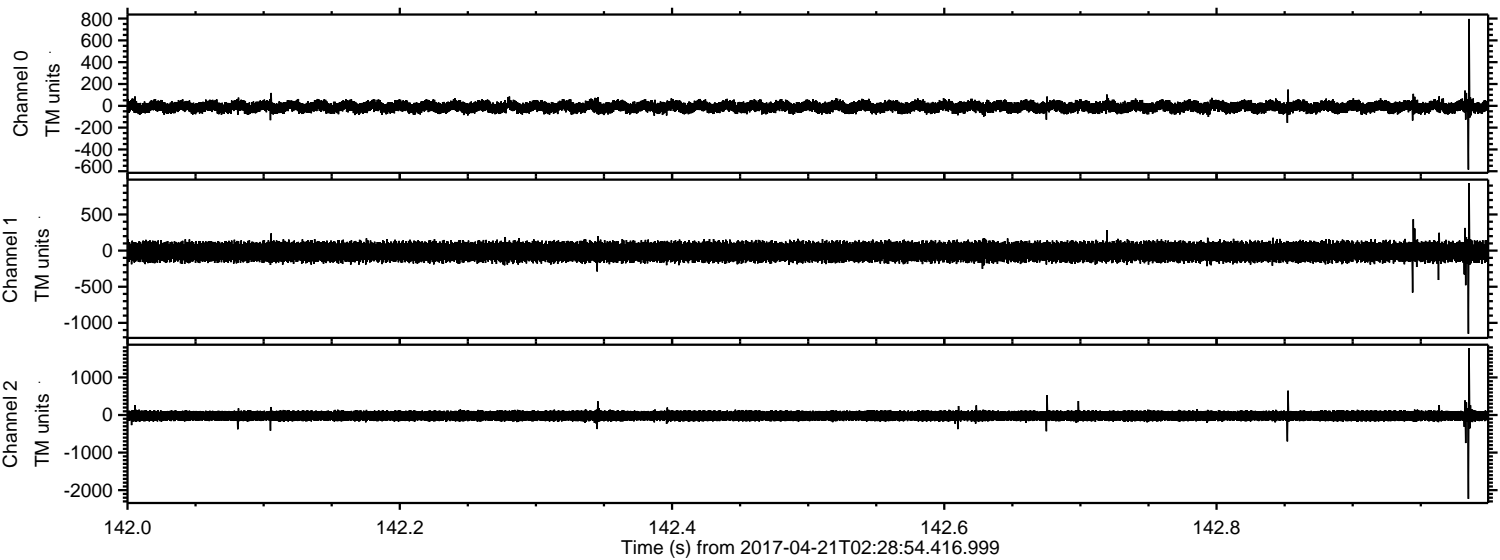

Channel 0
mn: -585
mx: 797
 μ : -9.4
 σ : 30.1

Channel 1
mn: -1151
mx: 936
 μ : -16.6
 σ : 77.1

Channel 2
mn: -2230
mx: 1783
 μ : -21.3
 σ : 89.0

ELMAVAN 3D WAVEFORMS (Measured data sampled at 50 kHz) 51000 packets of 144 samples from 2017-04-21T02:28:54.416.999. Part 43/147

Processed Fri Apr 21 04:37:07 2017 by ELM ver.2012-10-06 from 001__elm20170421_022853__dat00.bin

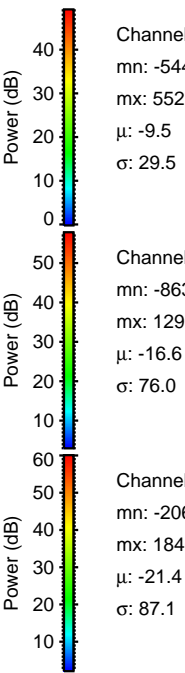
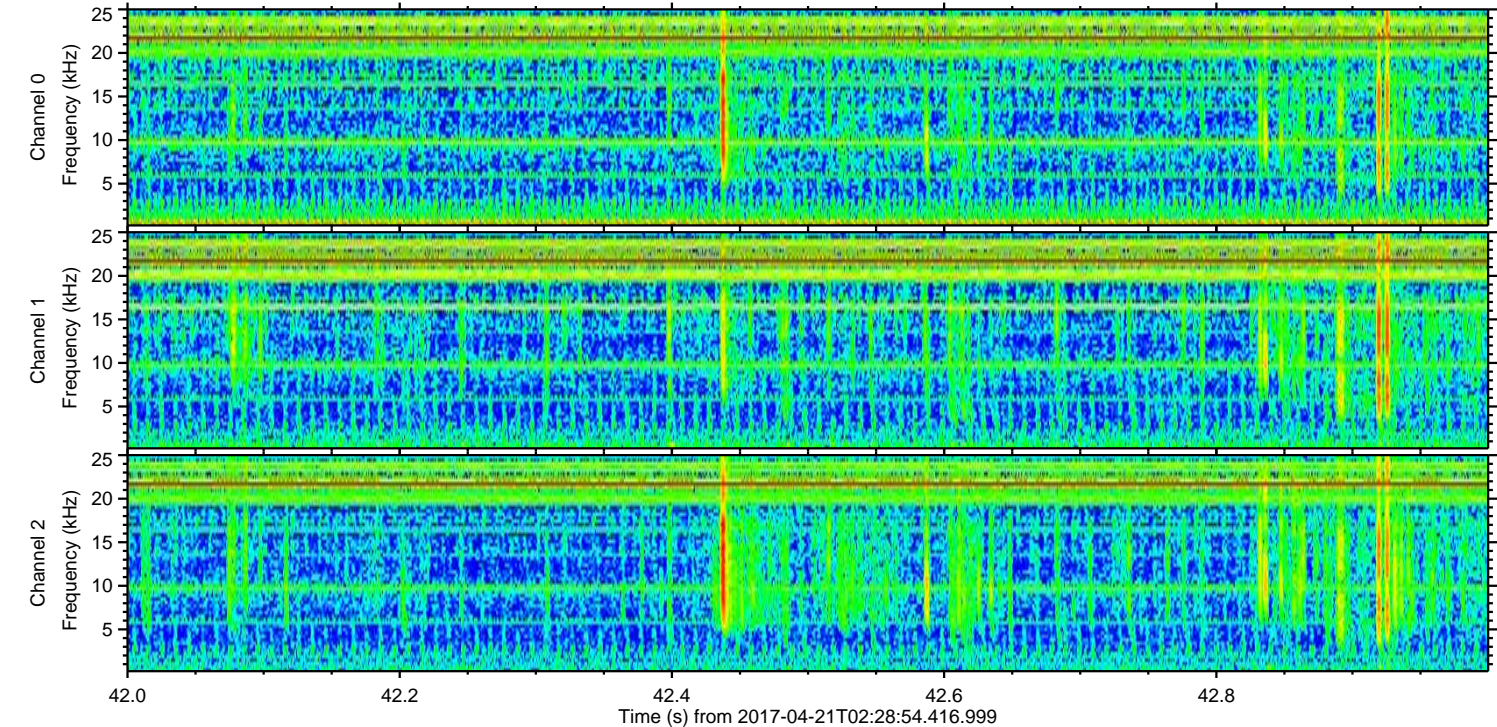
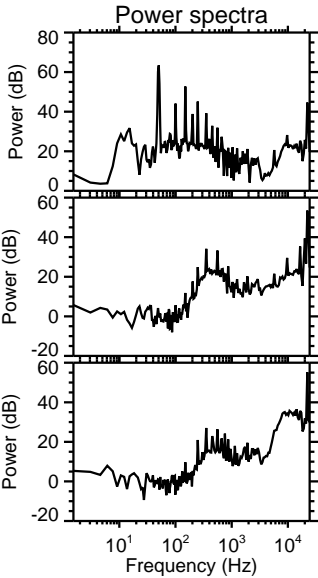
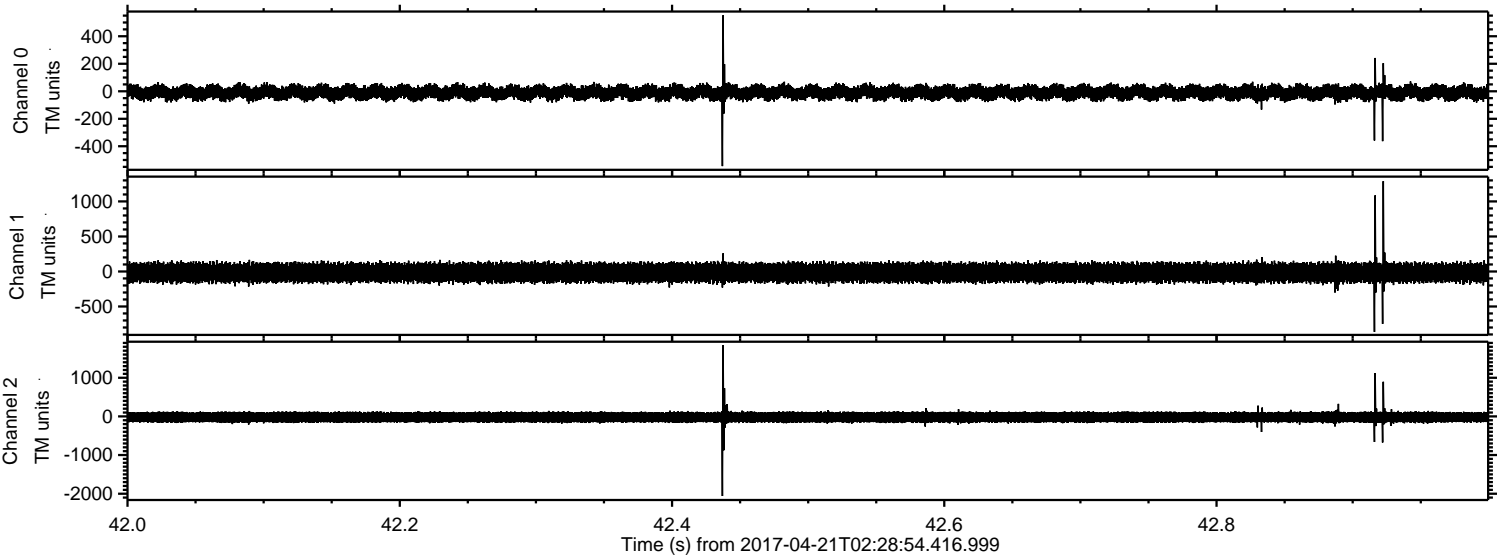

Channel 0
mn: -544
mx: 552
 μ : -9.5
 σ : 29.5

Channel 1
mn: -863
mx: 1290
 μ : -16.6
 σ : 76.0

Channel 2
mn: -2060
mx: 1840
 μ : -21.4
 σ : 87.1

Processed Fri Apr 21 04:37:08 2017 by ELM ver.2012-10-06 from 001__elm20170421_022853__dat00.bin

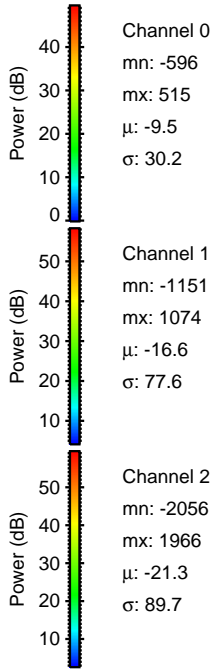
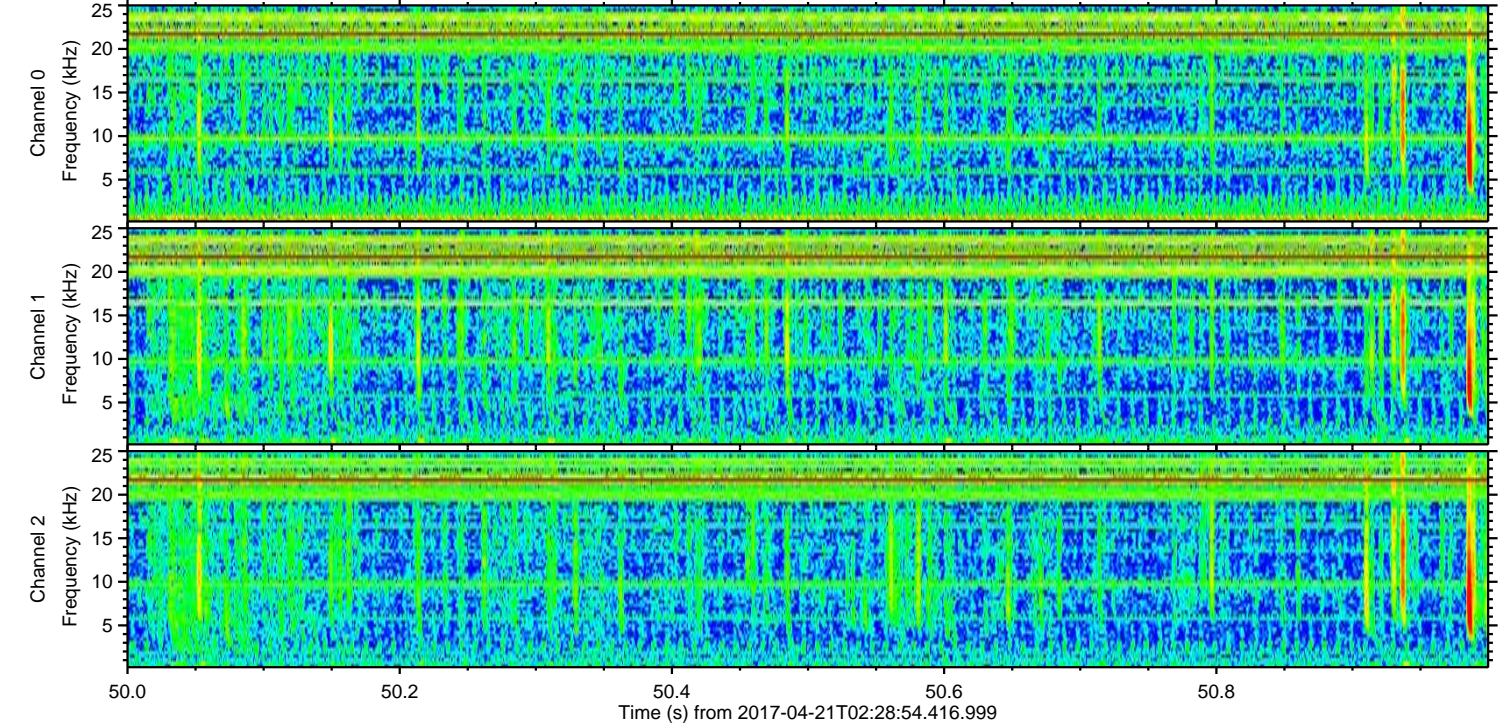
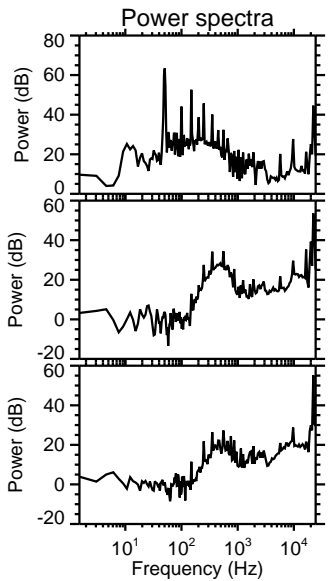
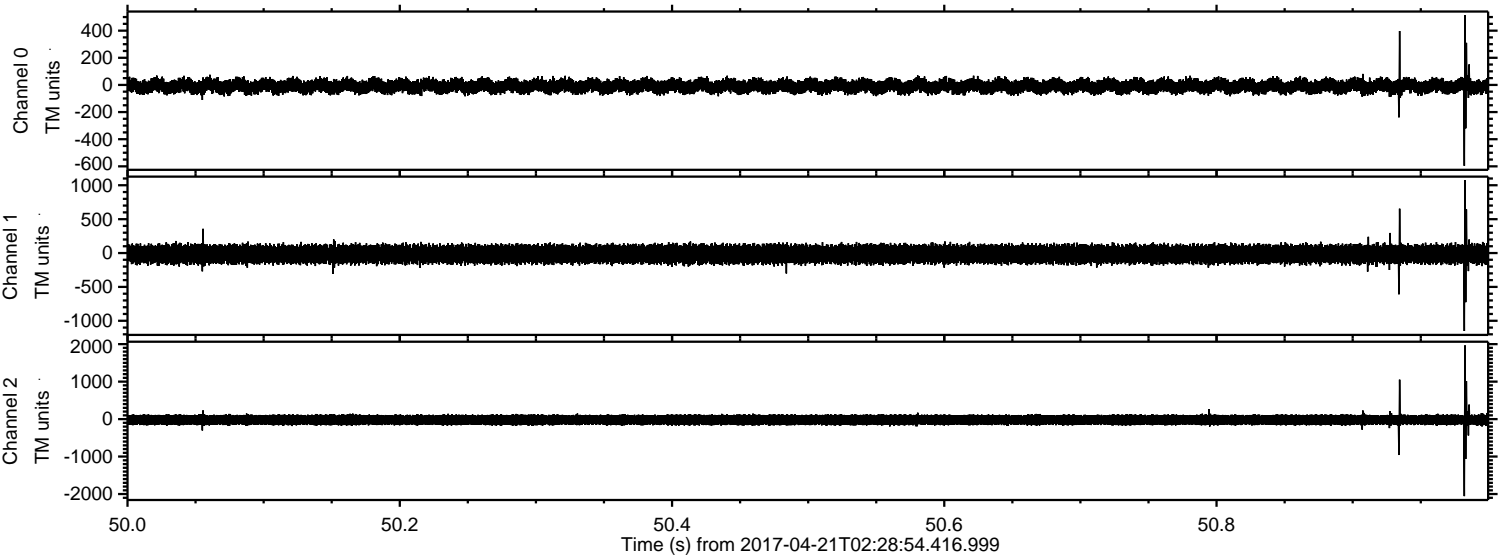

Channel 0
mn: -596
mx: 515
 μ : -9.5
 σ : 30.2

Channel 1
mn: -1151
mx: 1074
 μ : -16.6
 σ : 77.6

Channel 2
mn: -2056
mx: 1966
 μ : -21.3
 σ : 89.7

Processed Fri Apr 21 04:37:09 2017 by ELM ver.2012-10-06 from 001__elm20170421_022853__dat00.bin

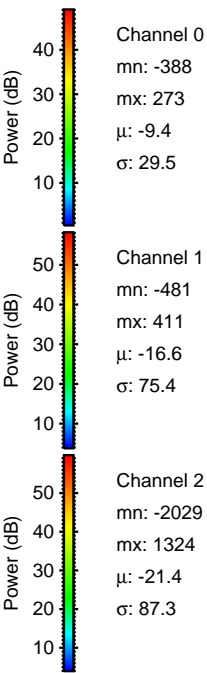
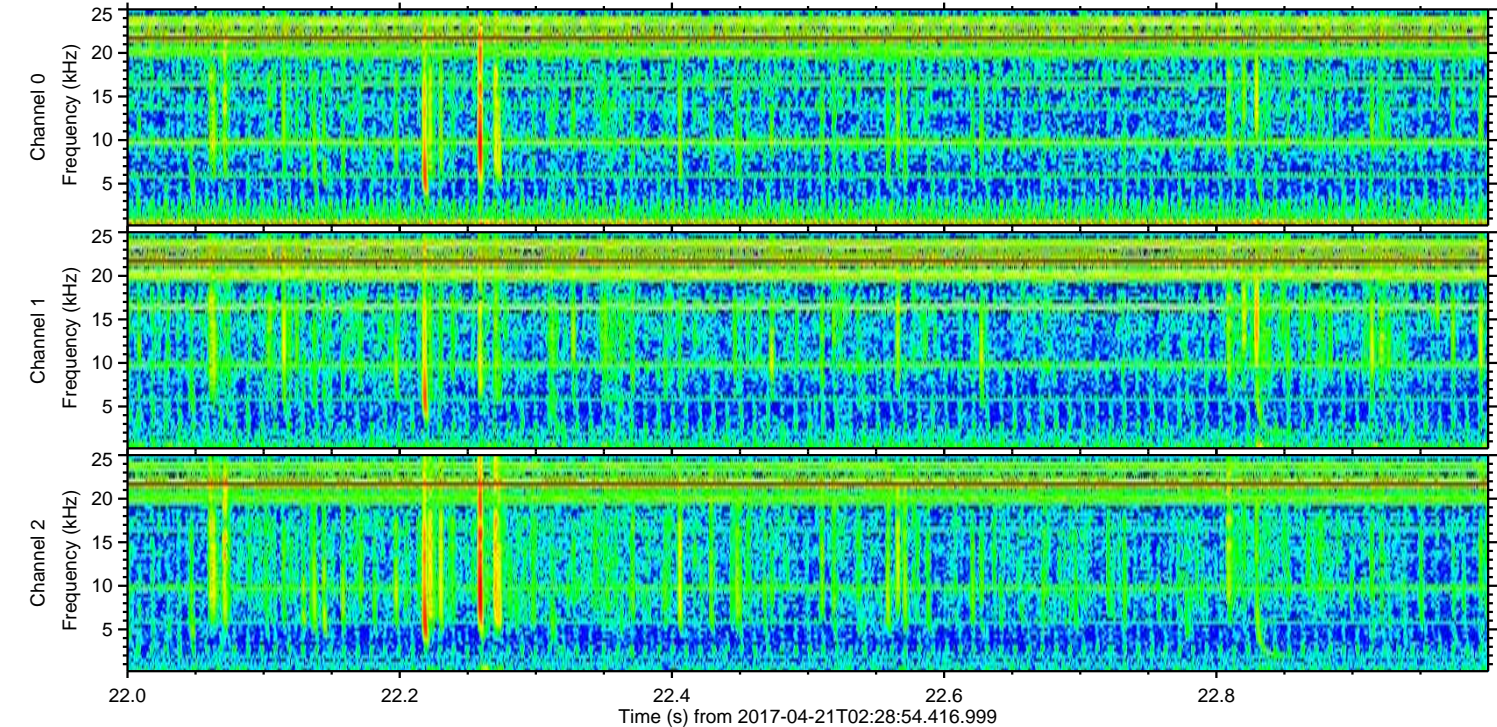
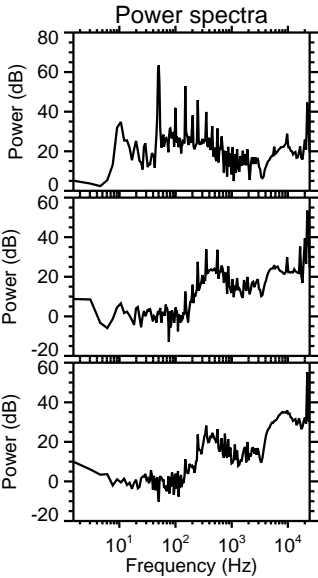
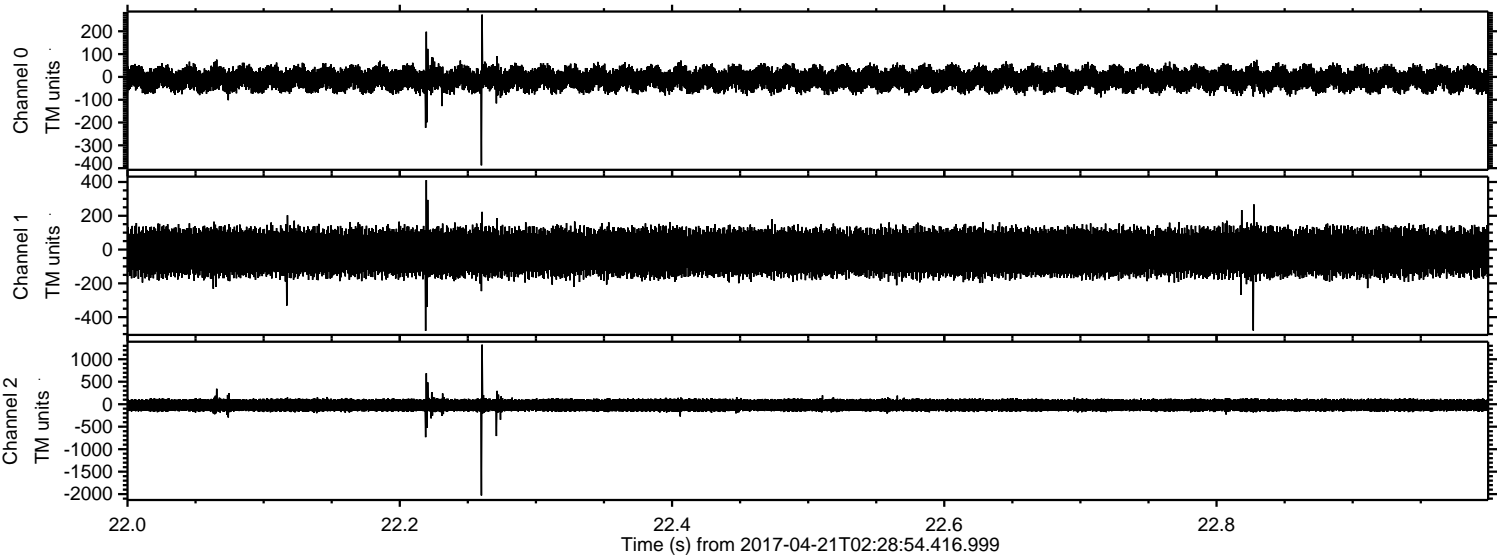

Processed Fri Apr 21 04:37:10 2017 by ELM ver.2012-10-06 from 001__elm20170421_022853__dat00.bin

