

ELMAVAN 3D WAVEFORMS (Measured data sampled at 50 kHz) 51000 packets of 144 samples from 2017-04-21T01:58:53.197.000.

Processed Fri Apr 21 04:06:29 2017 by ELM ver.2012-10-06 from 001__elm20170421_015852__dat00.bin

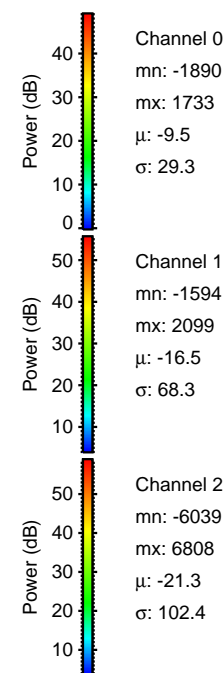

Processed Fri Apr 21 04:06:40 2017 by ELM ver.2012-10-06 from 001__elm20170421_015852__dat00.bin

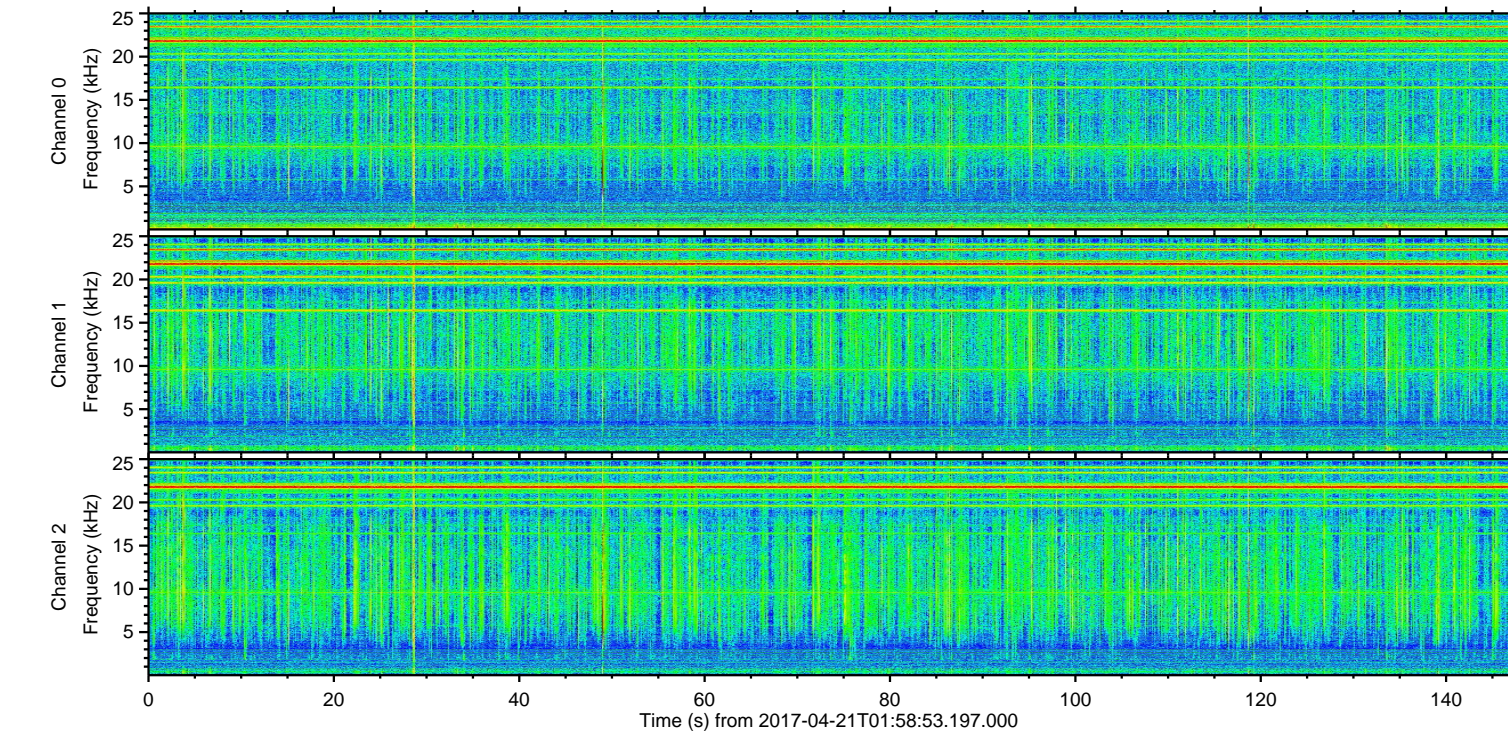
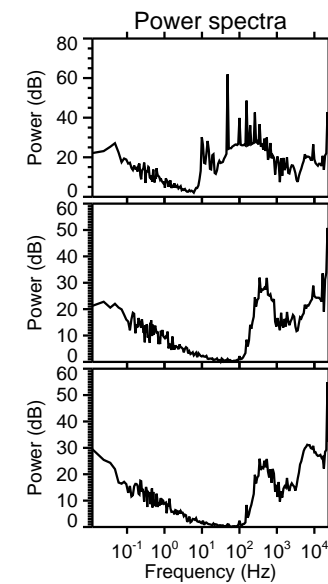
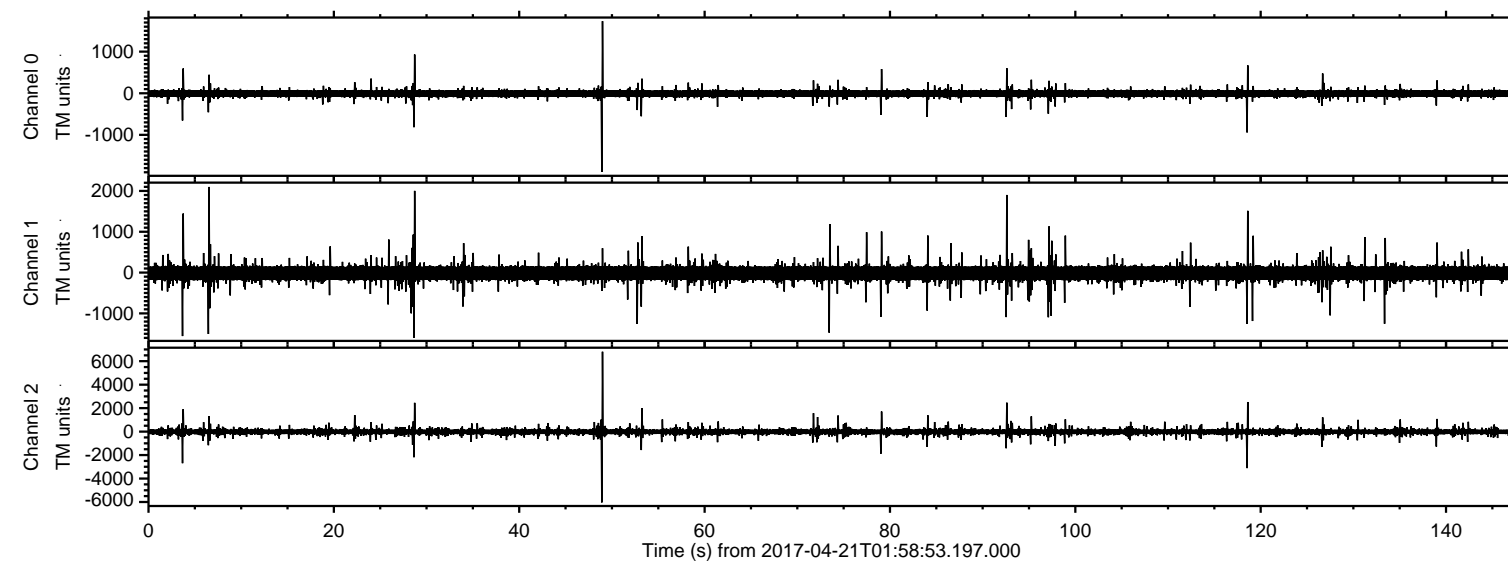
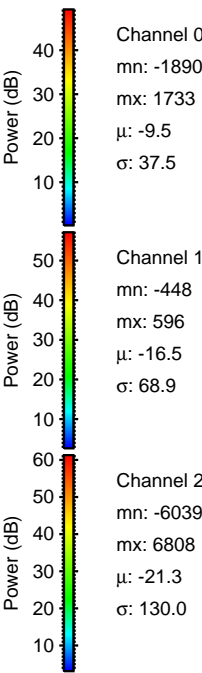
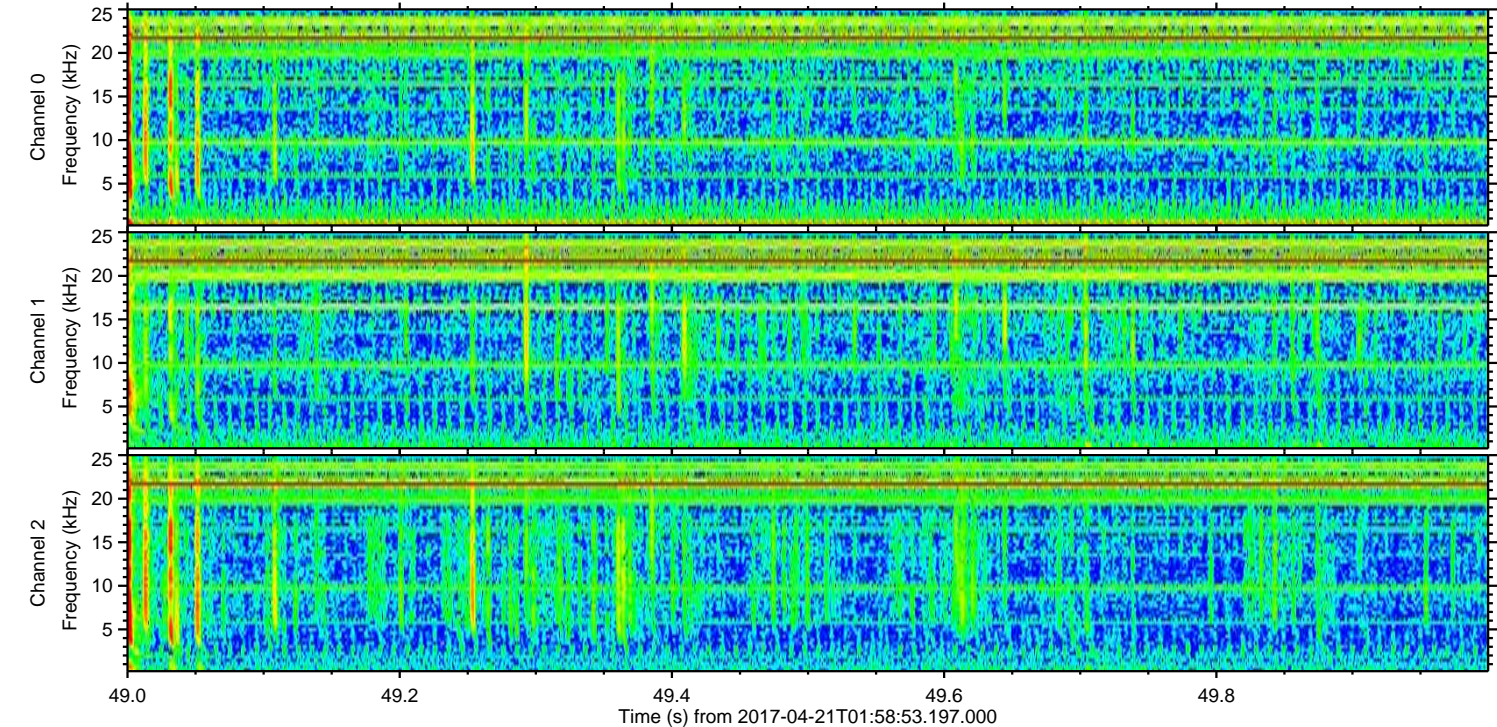
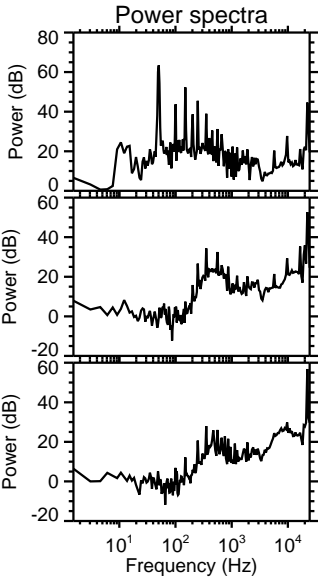
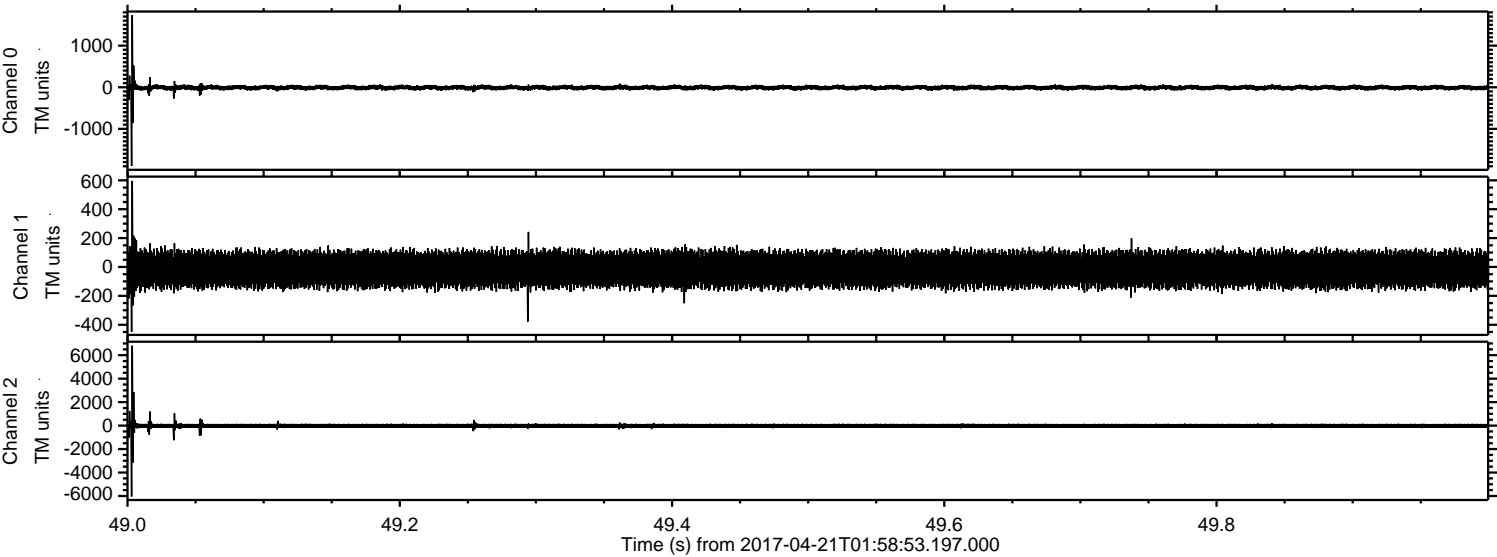

ELMAVAN 3D WAVEFORMS (Measured data sampled at 50 kHz) 51000 packets of 144 samples from 2017-04-21T01:58:53.197.000. Part 119/147

Processed Fri Apr 21 04:06:41 2017 by ELM ver.2012-10-06 from 001__elm20170421_015852__dat00.bin

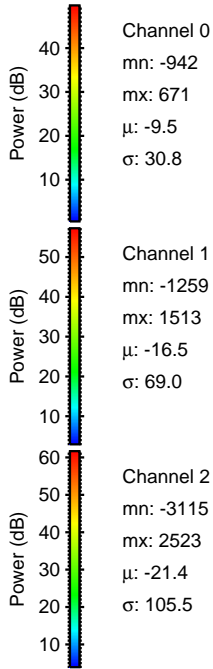
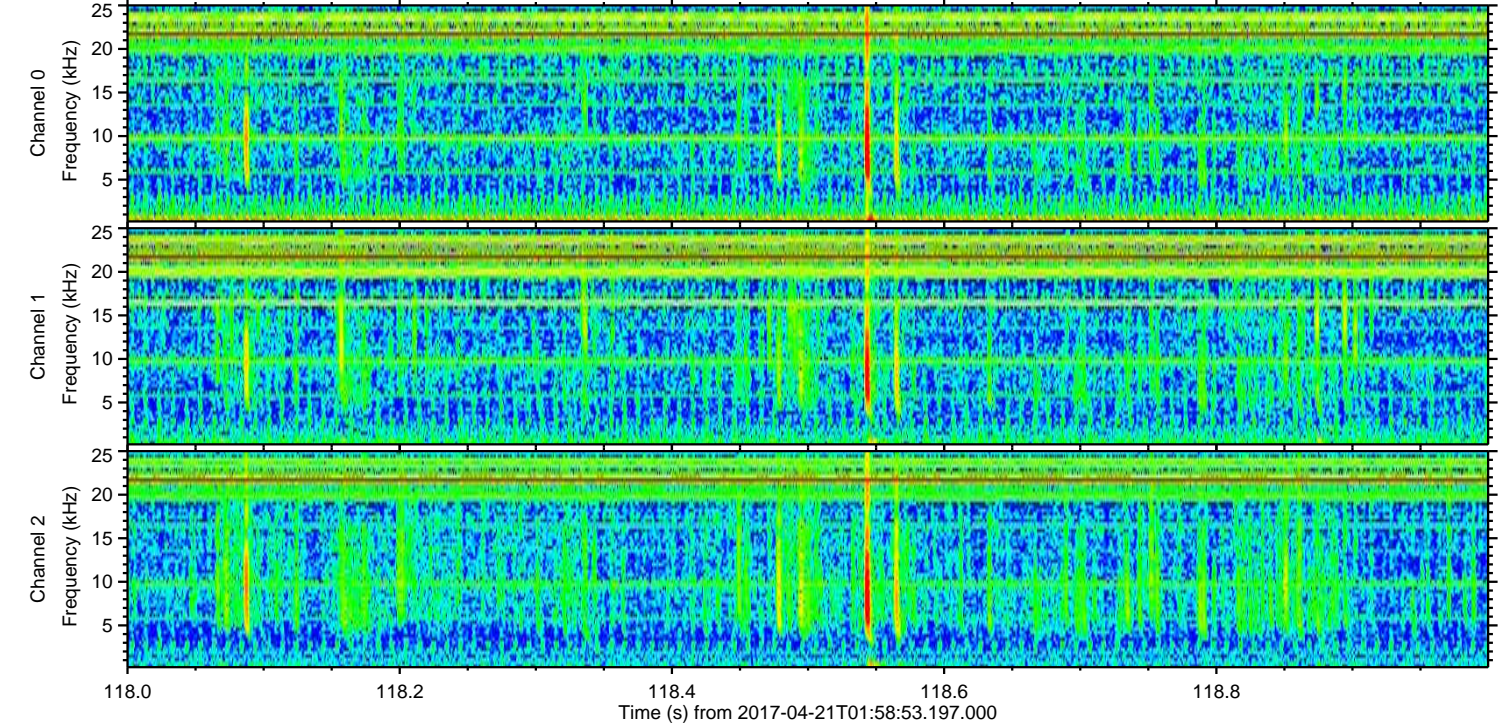
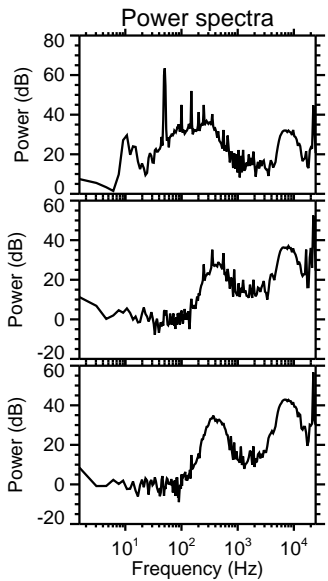
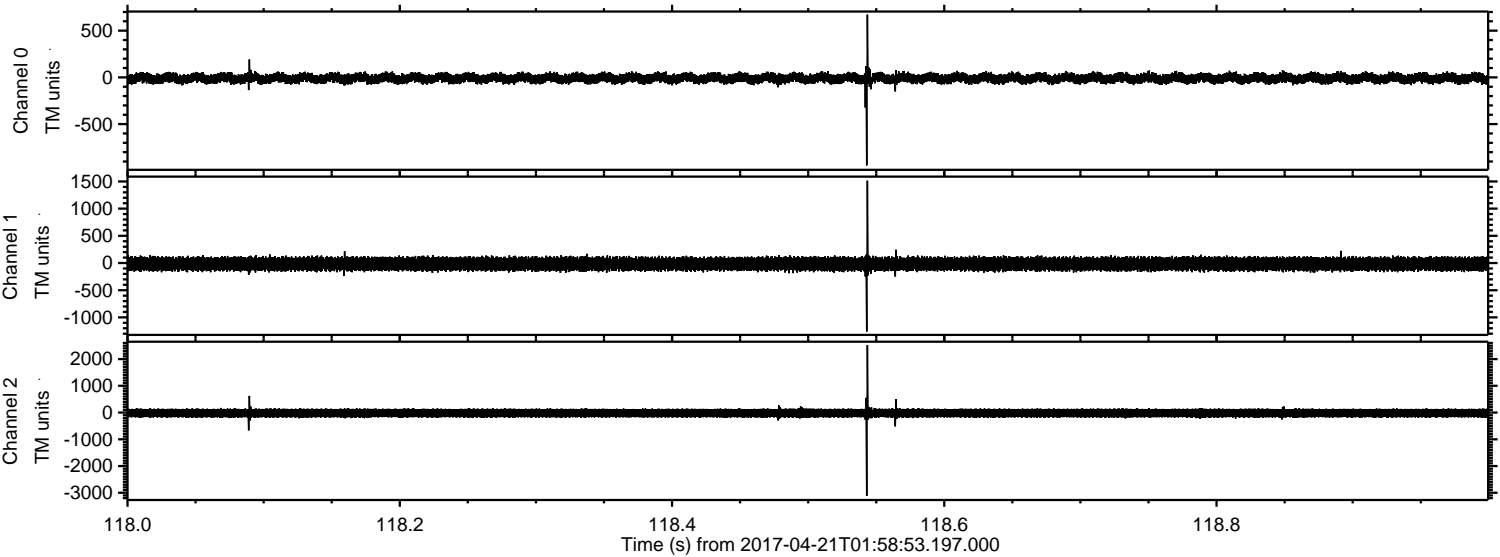

Processed Fri Apr 21 04:06:42 2017 by ELM ver.2012-10-06 from 001__elm20170421_015852__dat00.bin

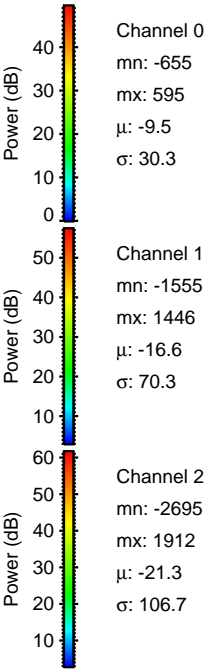
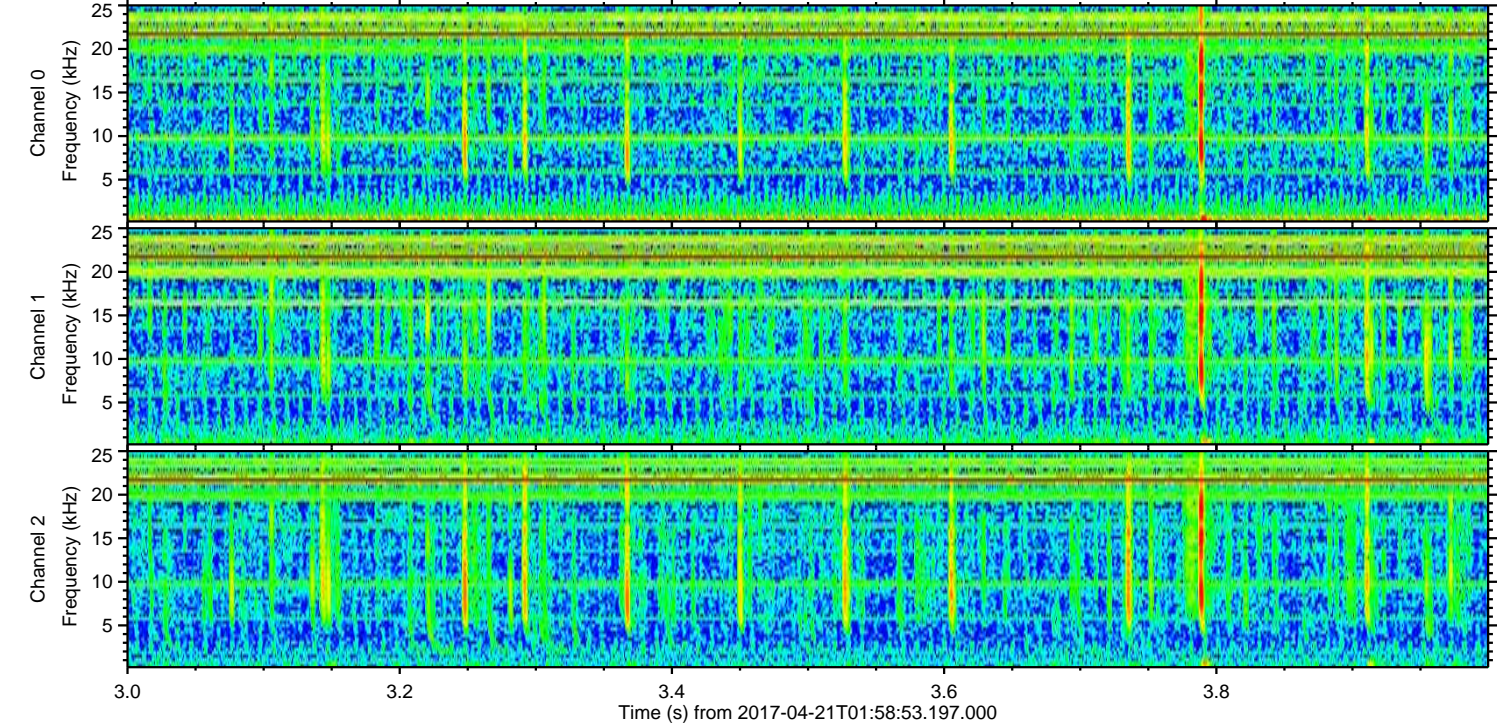
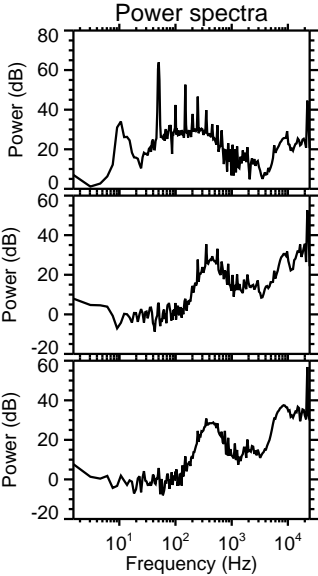
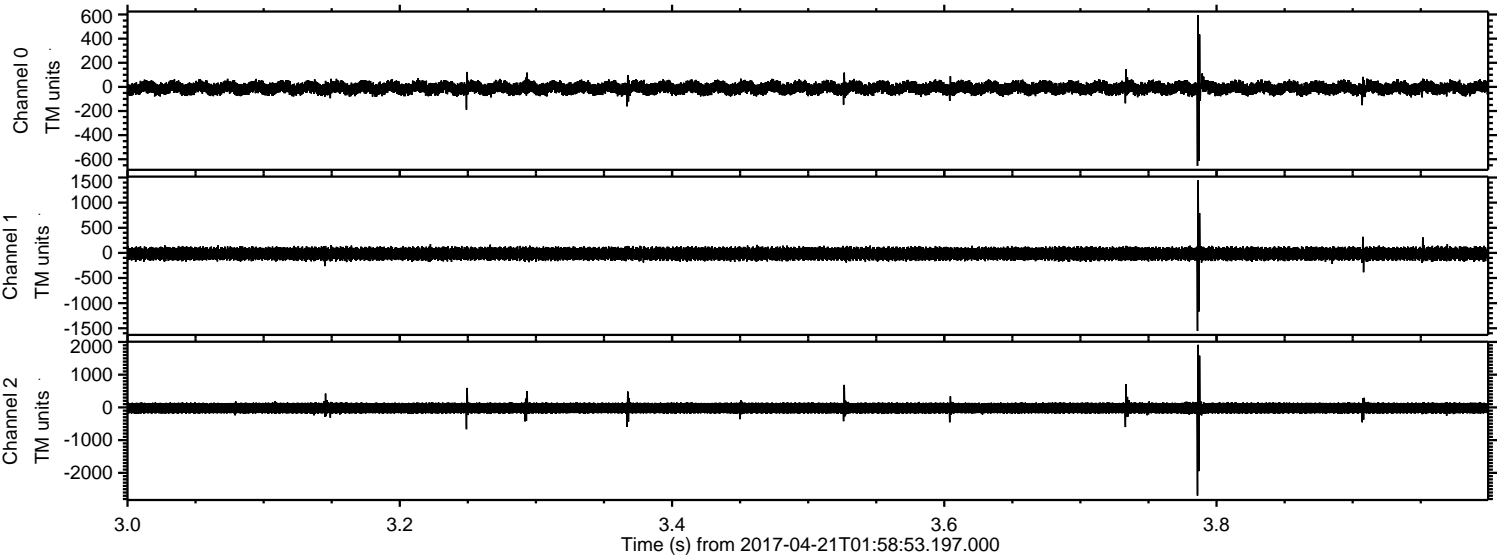

ELMAVAN 3D WAVEFORMS (Measured data sampled at 50 kHz) 51000 packets of 144 samples from 2017-04-21T01:58:53.197.000. Part 93/147

Processed Fri Apr 21 04:06:43 2017 by ELM ver.2012-10-06 from 001__elm20170421_015852__dat00.bin

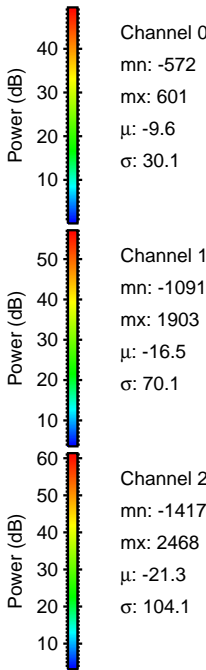
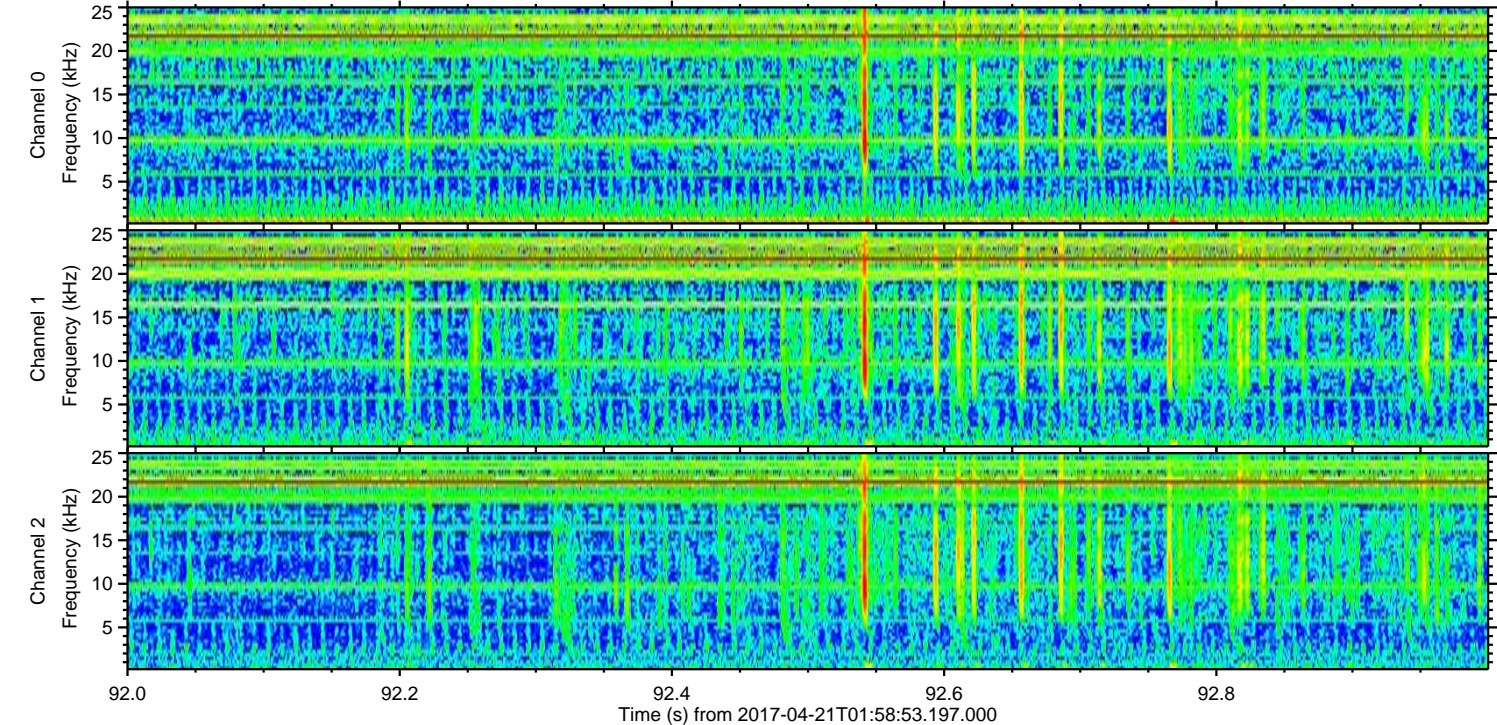
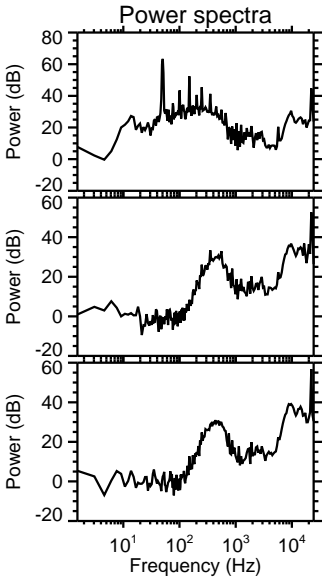
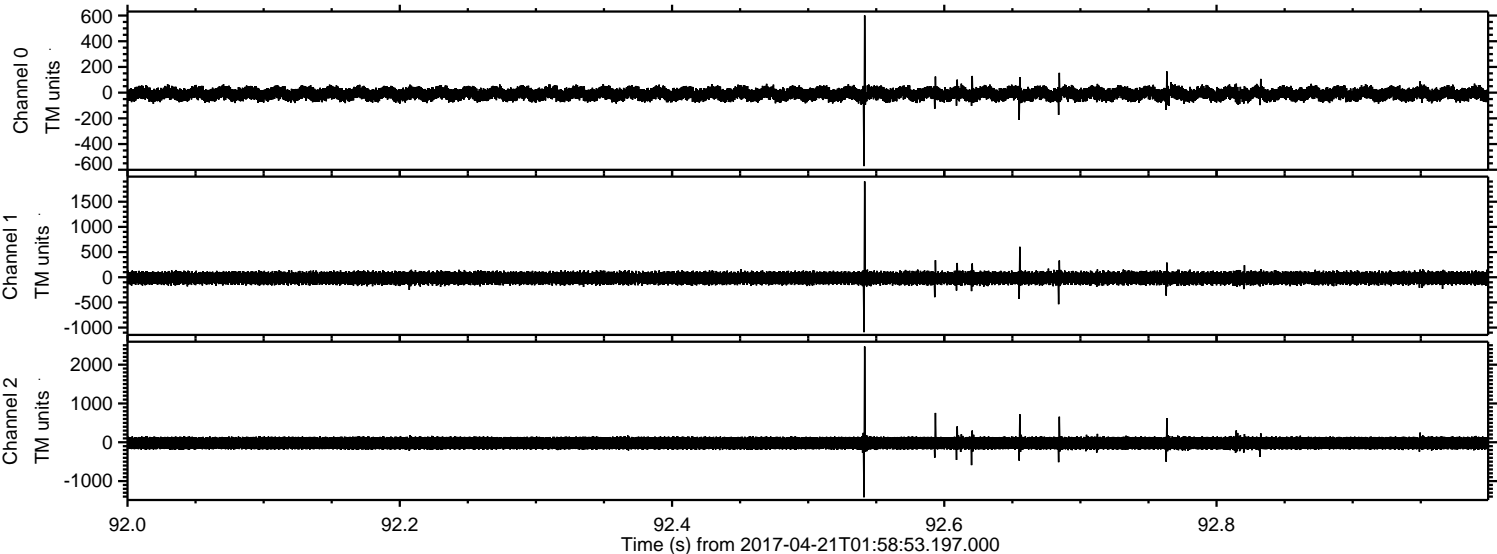

Processed Fri Apr 21 04:06:44 2017 by ELM ver.2012-10-06 from 001__elm20170421_015852__dat00.bin

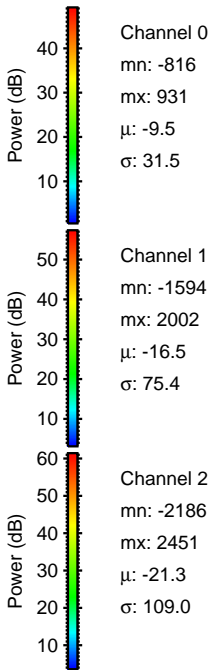
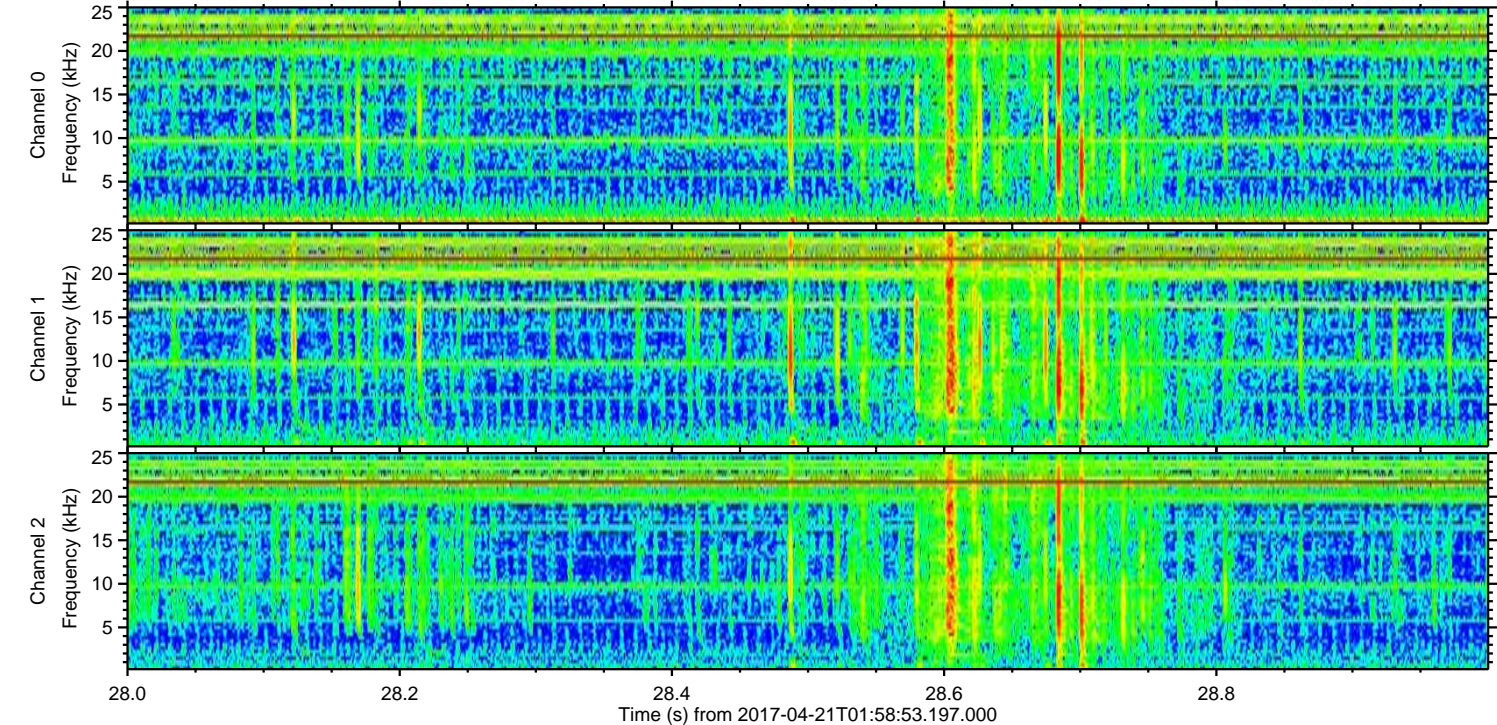
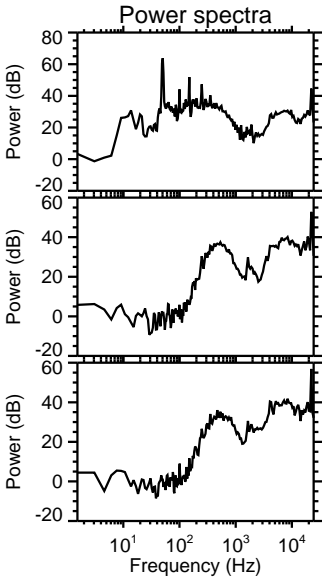
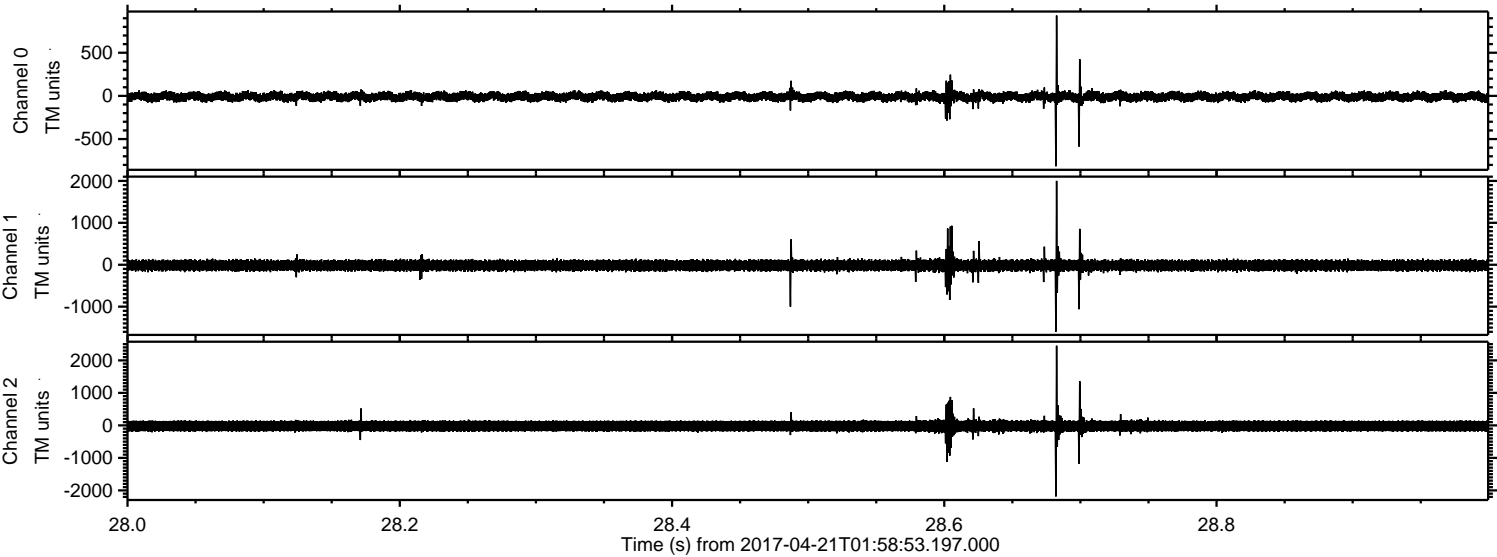

Processed Fri Apr 21 04:06:45 2017 by ELM ver.2012-10-06 from 001__elm20170421_015852__dat00.bin

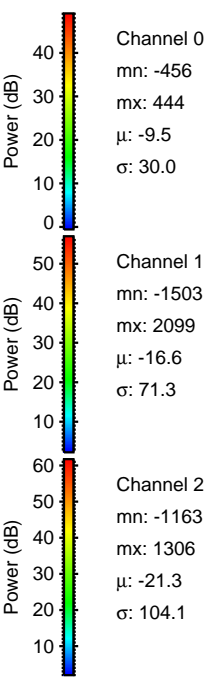
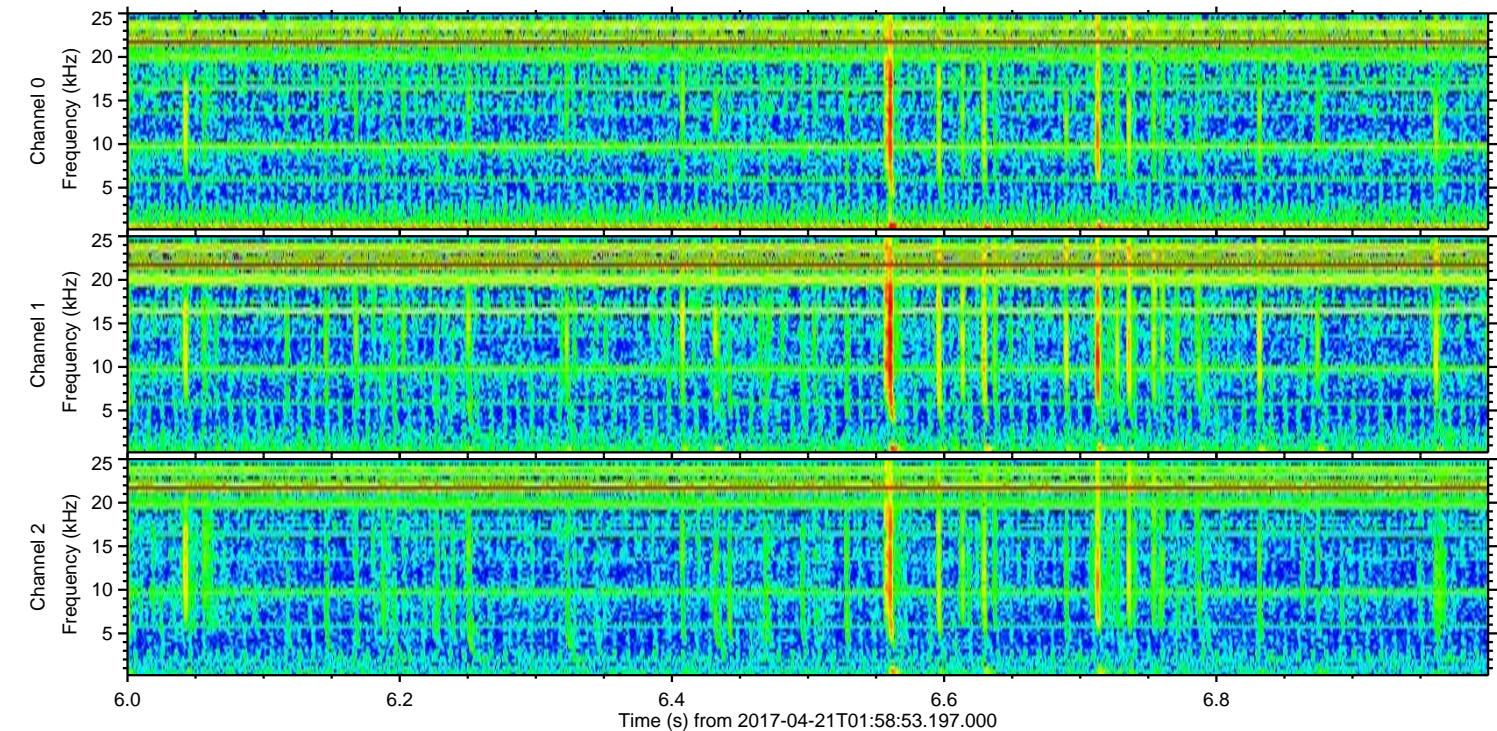
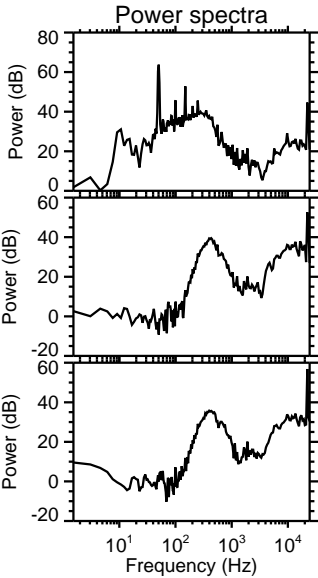
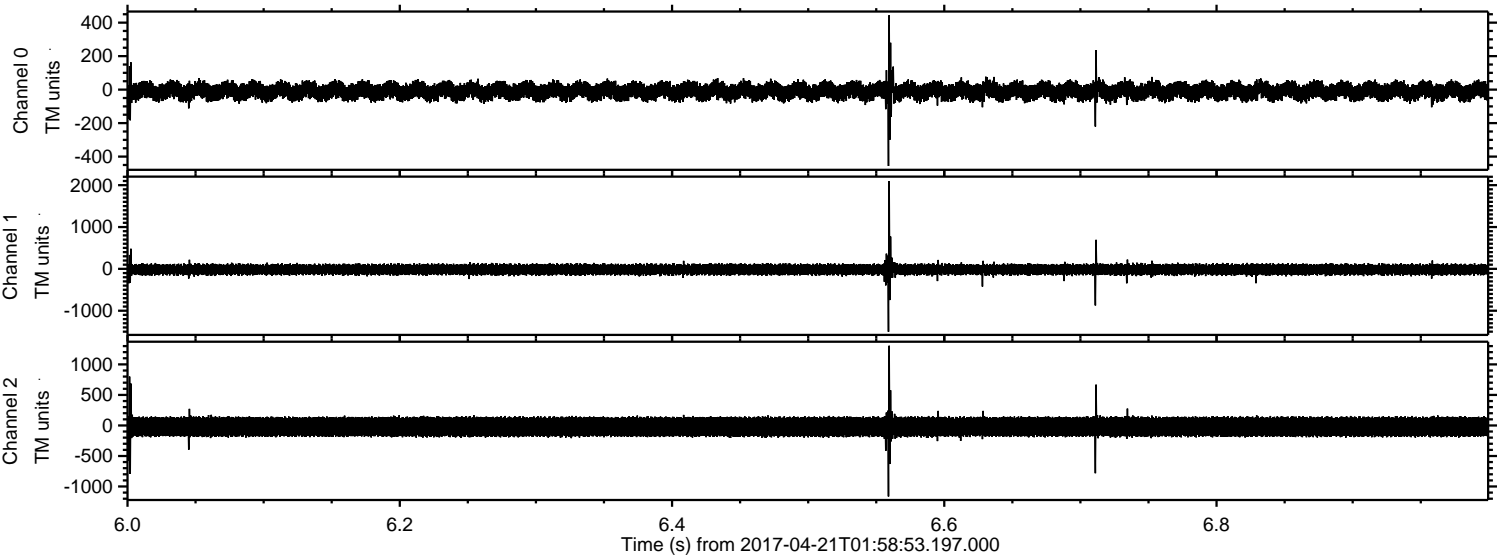

Processed Fri Apr 21 04:06:46 2017 by ELM ver.2012-10-06 from 001__elm20170421_015852__dat00.bin

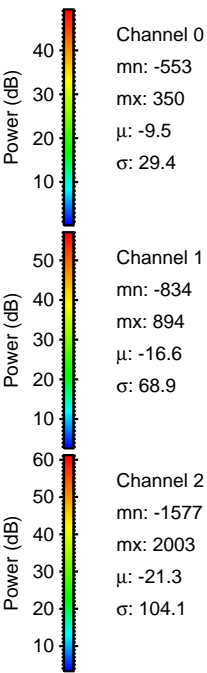
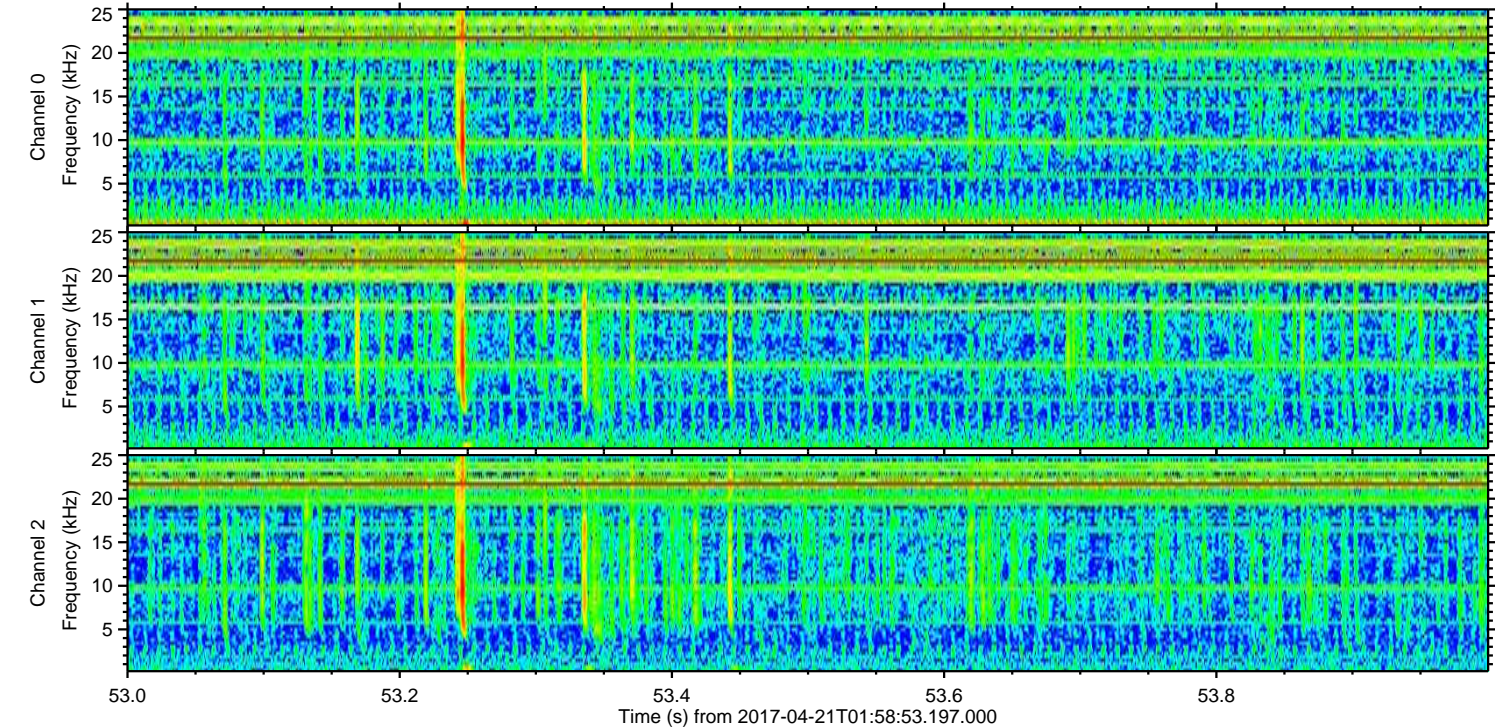
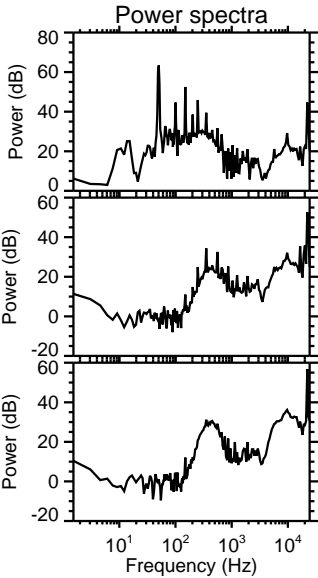
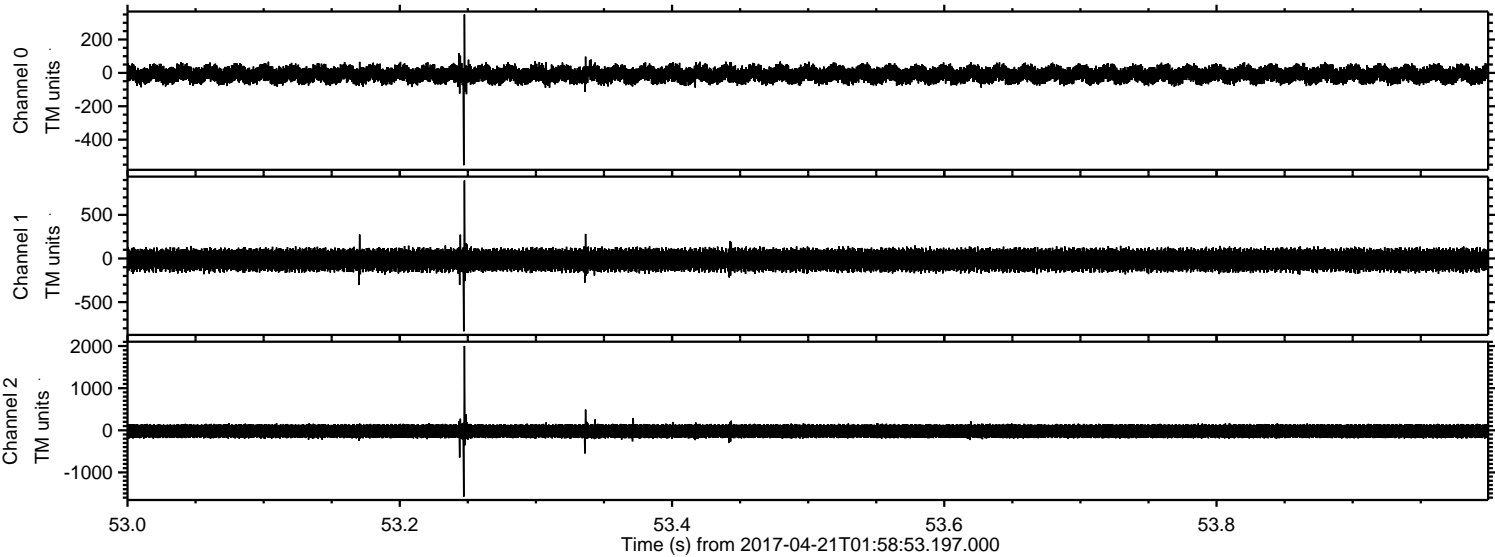

Processed Fri Apr 21 04:06:47 2017 by ELM ver.2012-10-06 from 001__elm20170421_015852__dat00.bin

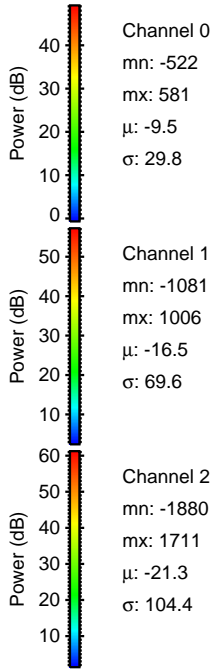
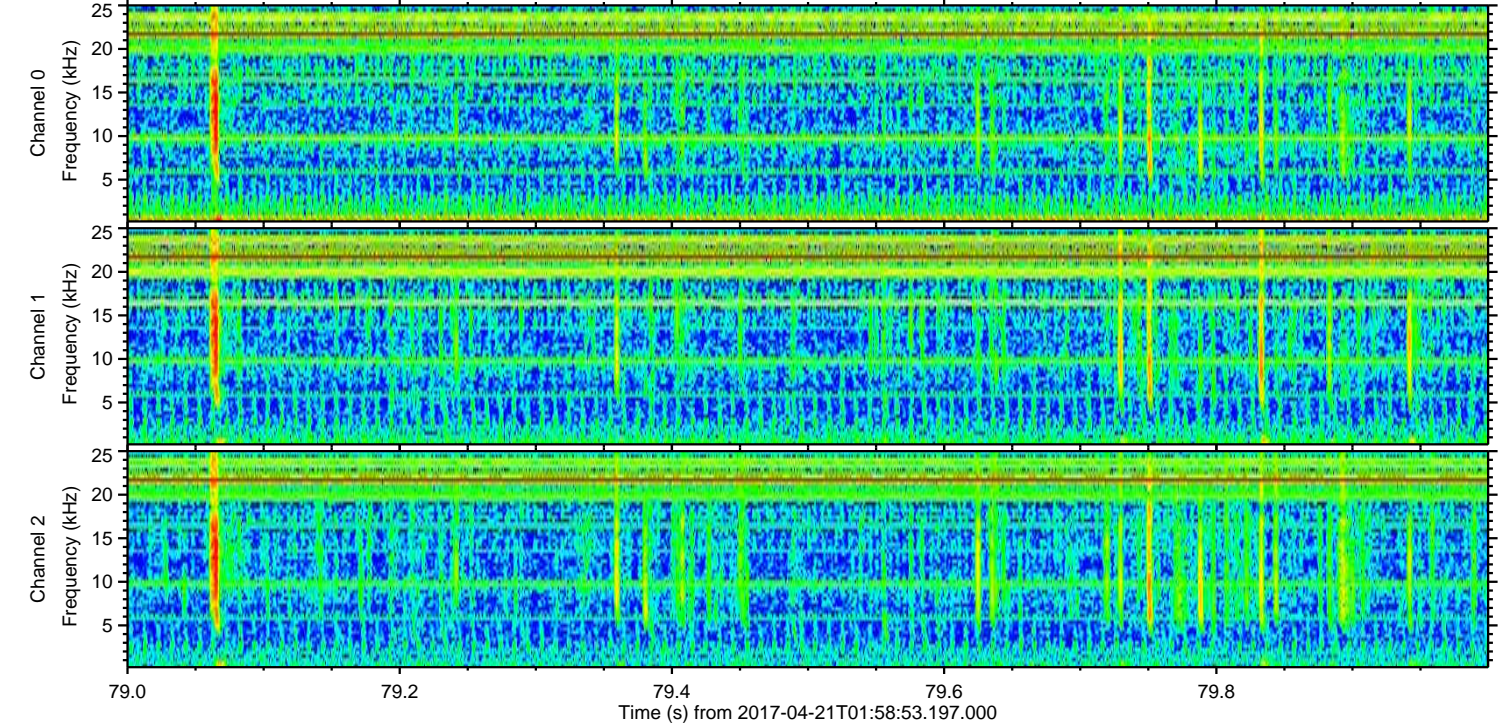
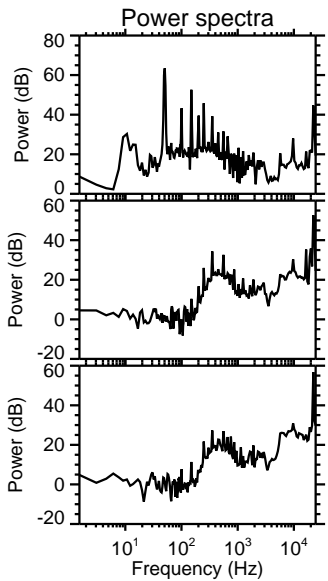
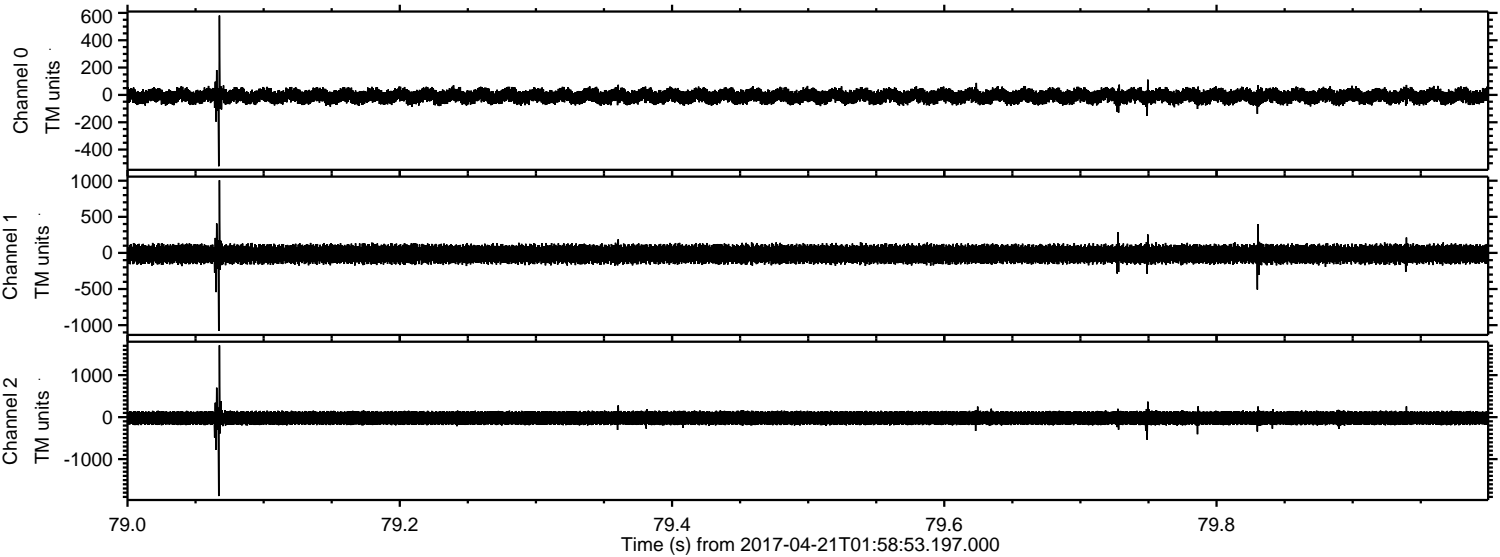

Channel 0
mn: -522
mx: 581
 μ : -9.5
 σ : 29.8

Channel 1
mn: -1081
mx: 1006
 μ : -16.5
 σ : 69.6

Channel 2
mn: -1880
mx: 1711
 μ : -21.3
 σ : 104.4

Processed Fri Apr 21 04:06:48 2017 by ELM ver.2012-10-06 from 001__elm20170421_015852__dat00.bin

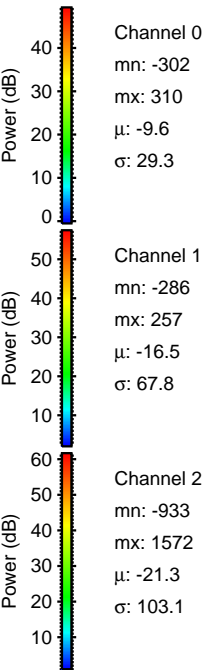
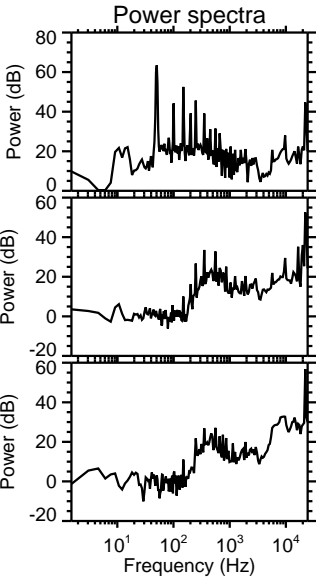
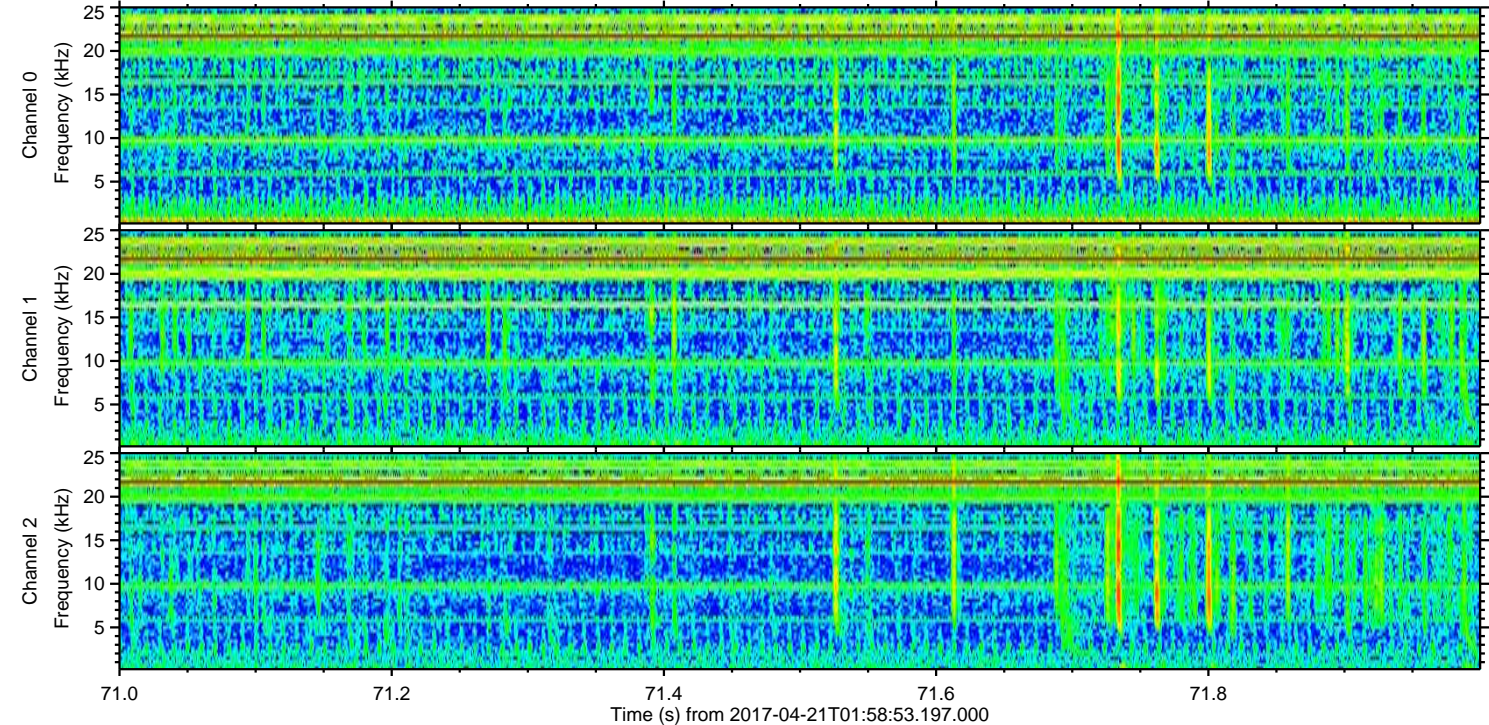
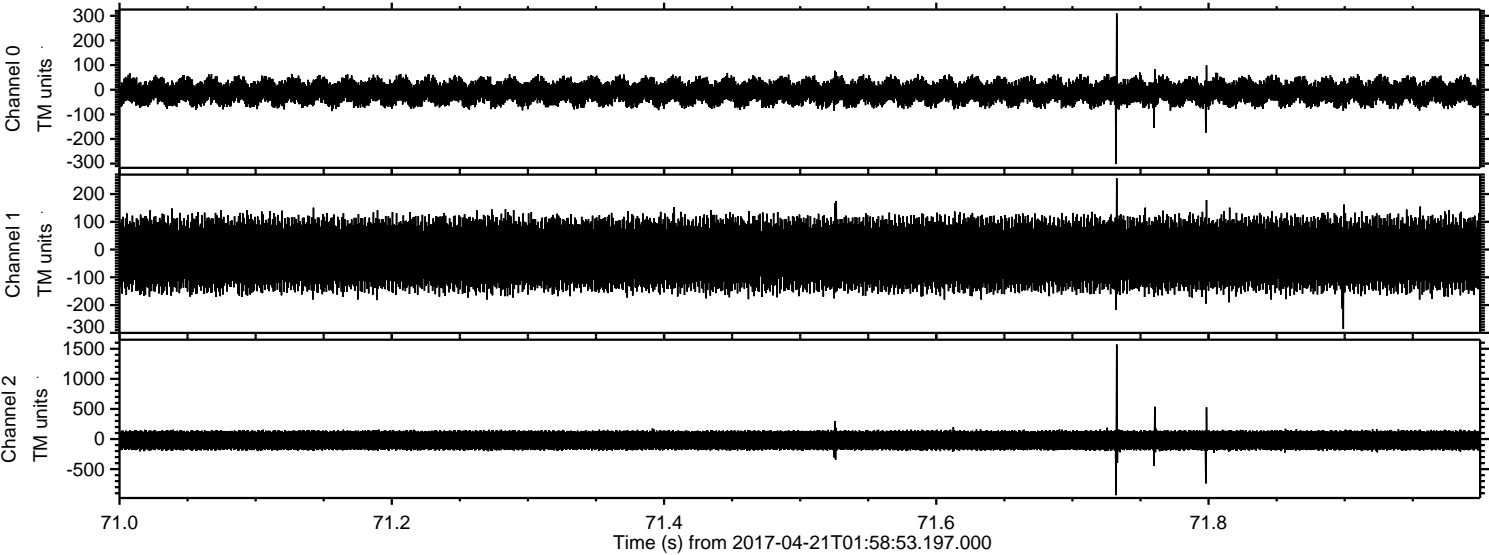

Processed Fri Apr 21 04:06:49 2017 by ELM ver.2012-10-06 from 001__elm20170421_015852__dat00.bin

