

# ELMAVAN 3D WAVEFORMS (Measured data sampled at 50 kHz) 51000 packets of 144 samples from 2017-04-21T01:43:52.589.000.

Processed Fri Apr 21 03:52:00 2017 by ELM ver.2012-10-06 from 001\_\_elm20170421\_014351\_\_dat00.bin

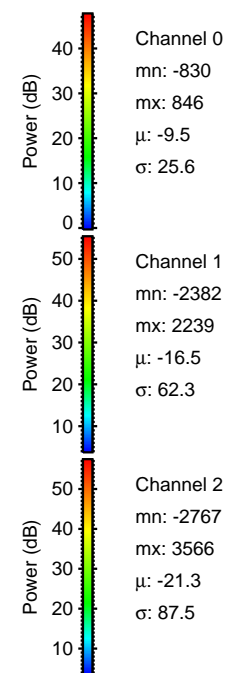

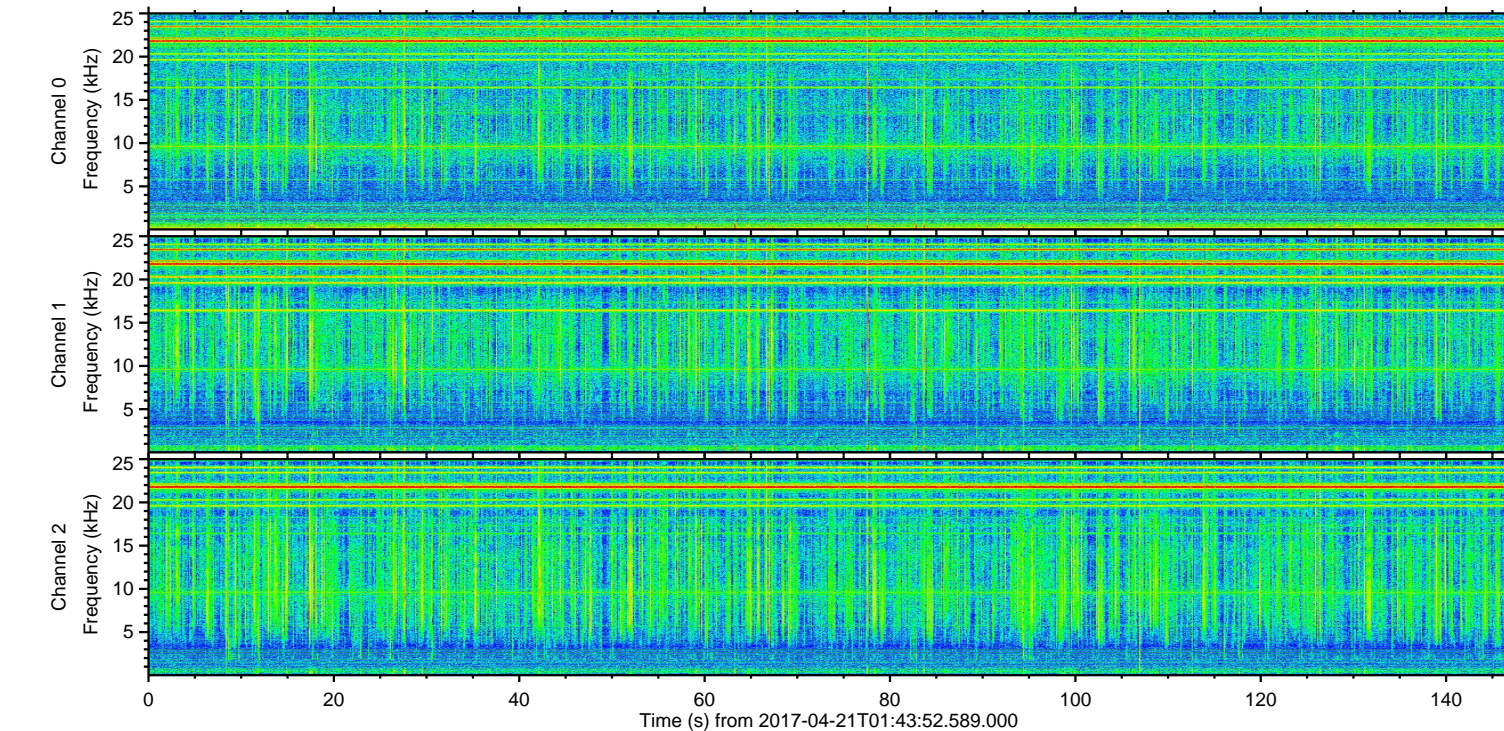
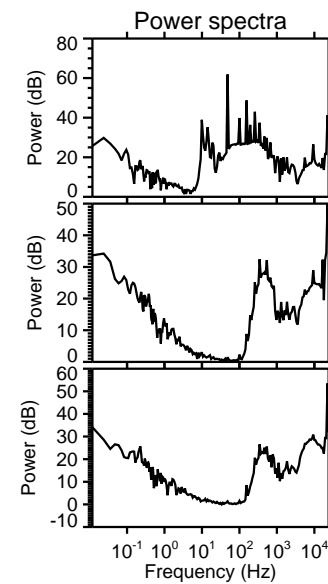
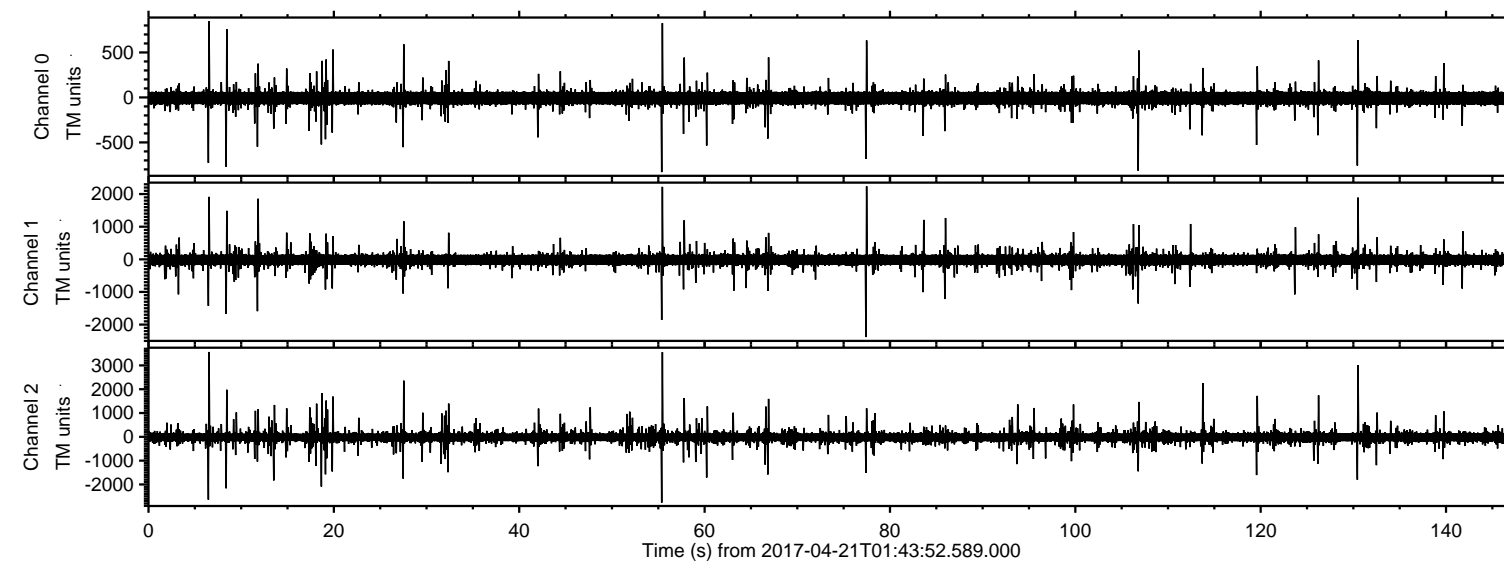

Processed Fri Apr 21 03:52:15 2017 by ELM ver.2012-10-06 from 001\_\_elm20170421\_014351\_\_dat00.bin

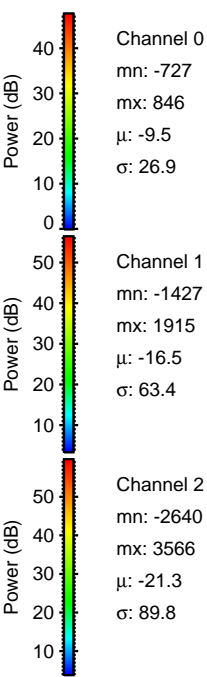
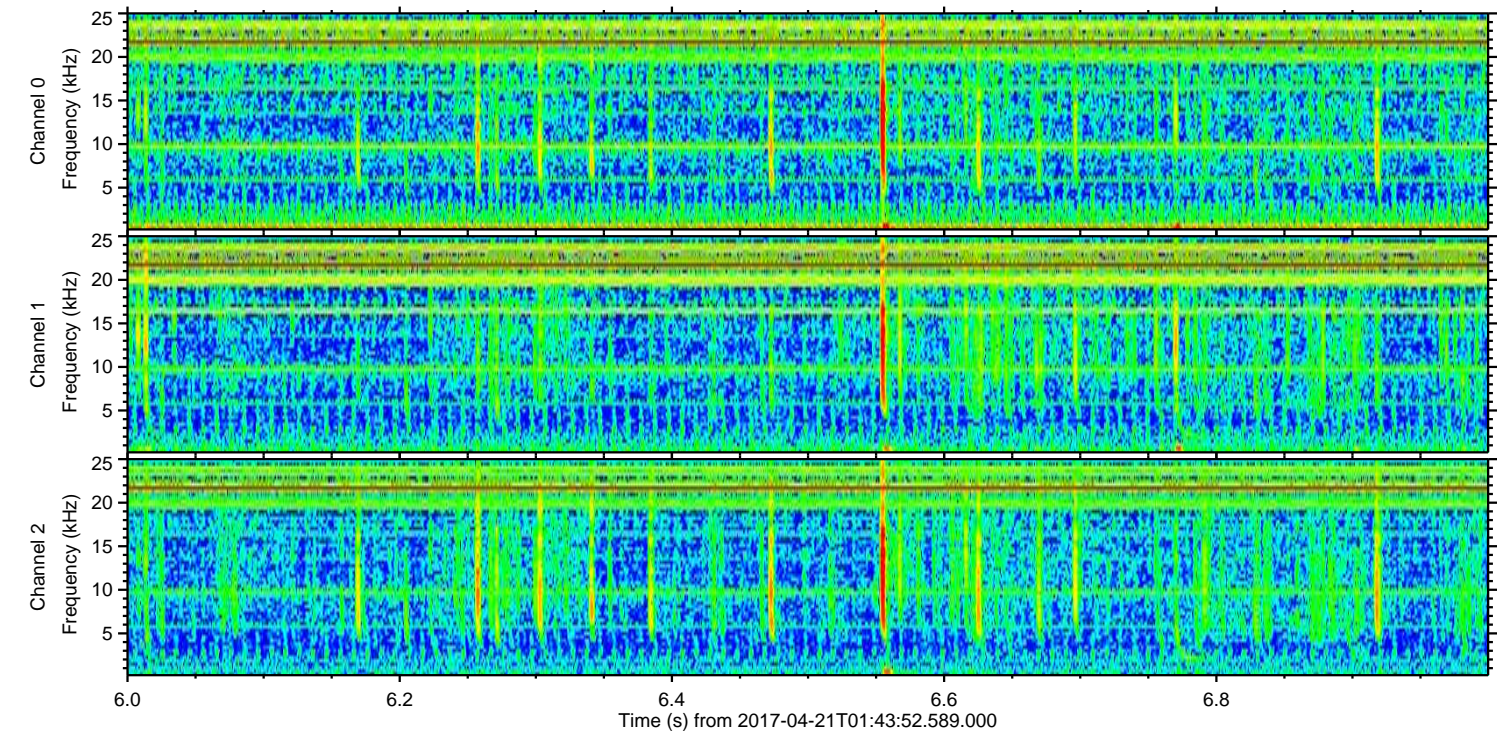
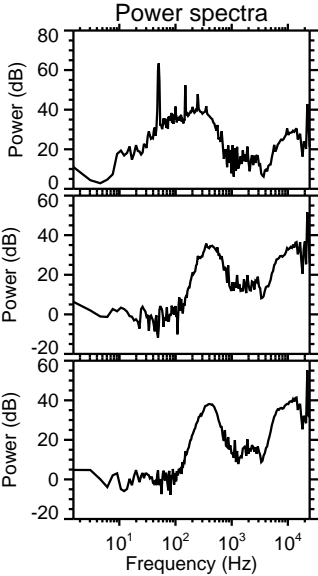
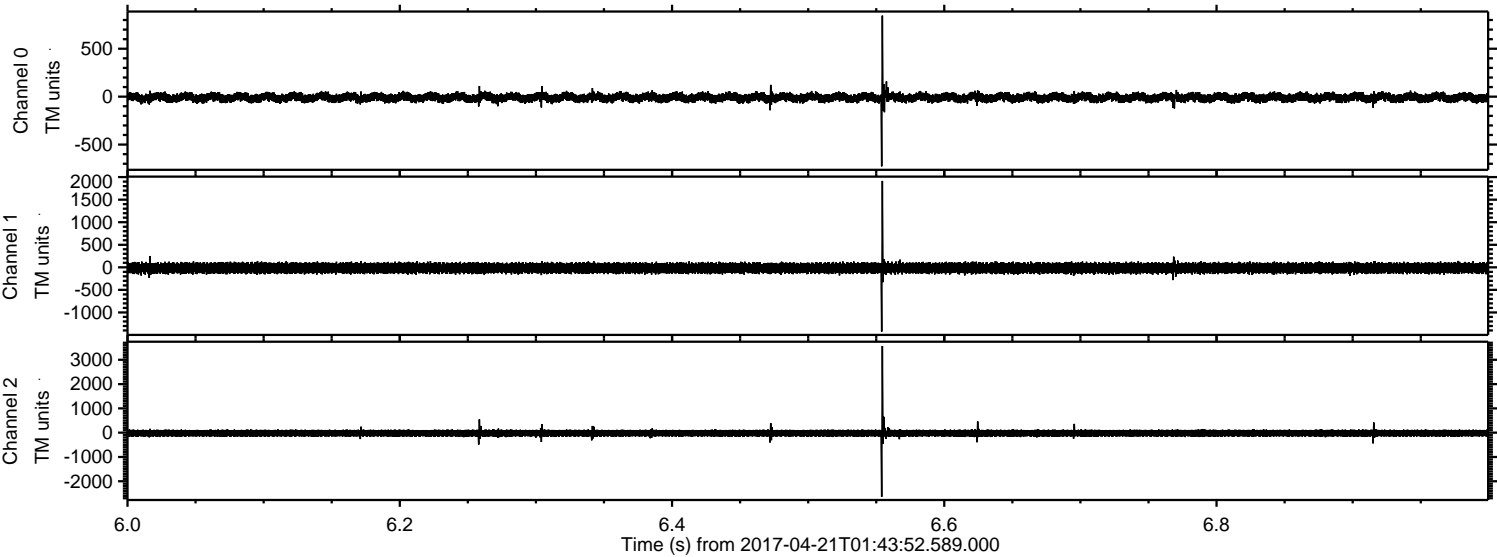

Channel 0  
mn: -727  
mx: 846  
 $\mu$ : -9.5  
 $\sigma$ : 26.9

Channel 1  
mn: -1427  
mx: 1915  
 $\mu$ : -16.5  
 $\sigma$ : 63.4

Channel 2  
mn: -2640  
mx: 3566  
 $\mu$ : -21.3  
 $\sigma$ : 89.8



Processed Fri Apr 21 03:52:16 2017 by ELM ver.2012-10-06 from 001\_\_elm20170421\_014351\_\_dat00.bin

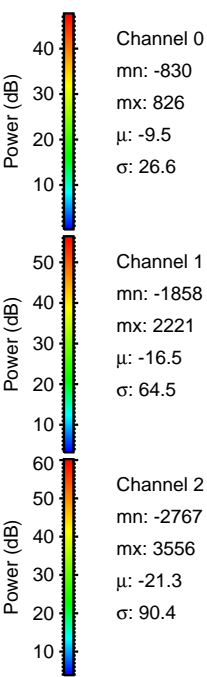
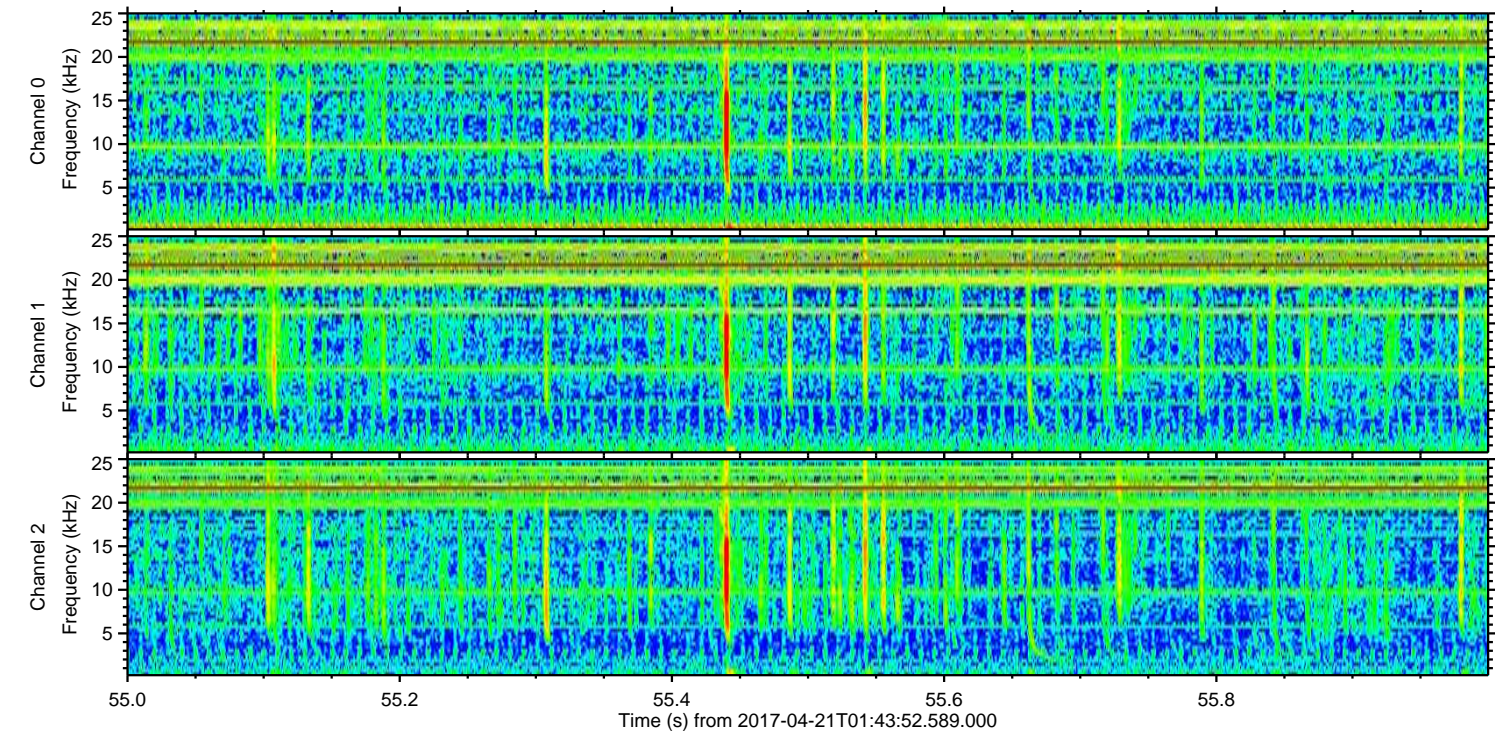
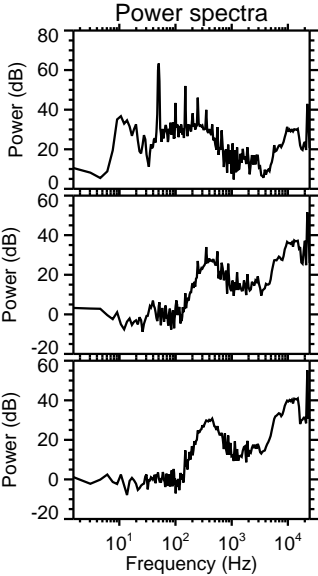
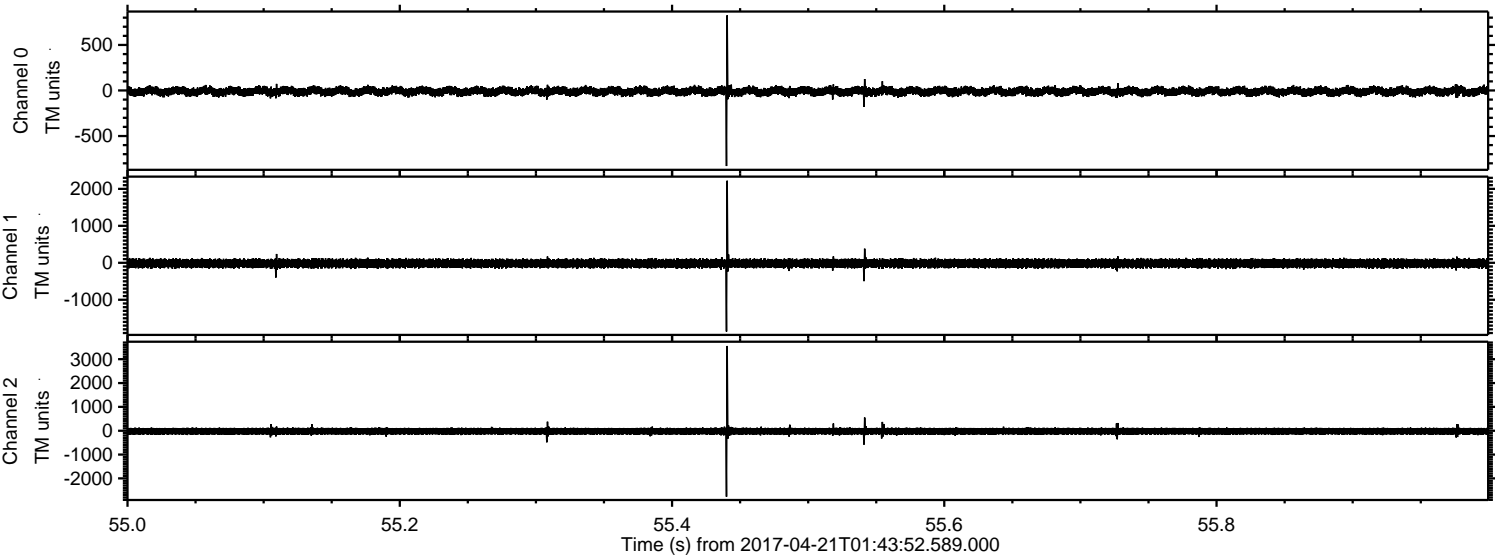



ELMAVAN 3D WAVEFORMS (Measured data sampled at 50 kHz) 51000 packets of 144 samples from 2017-04-21T01:43:52.589.000. Part 131/147

Processed Fri Apr 21 03:52:17 2017 by ELM ver.2012-10-06 from 001\_\_elm20170421\_014351\_\_dat00.bin

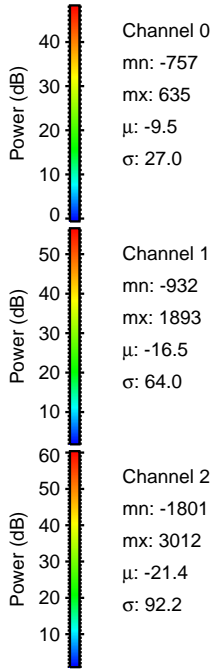
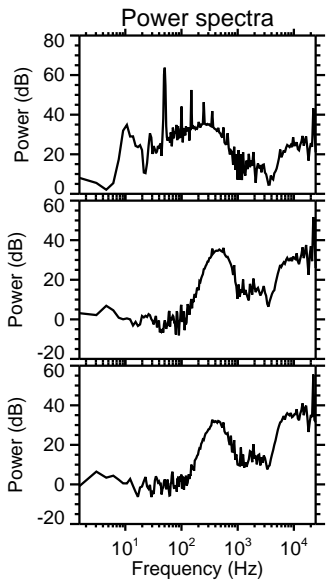
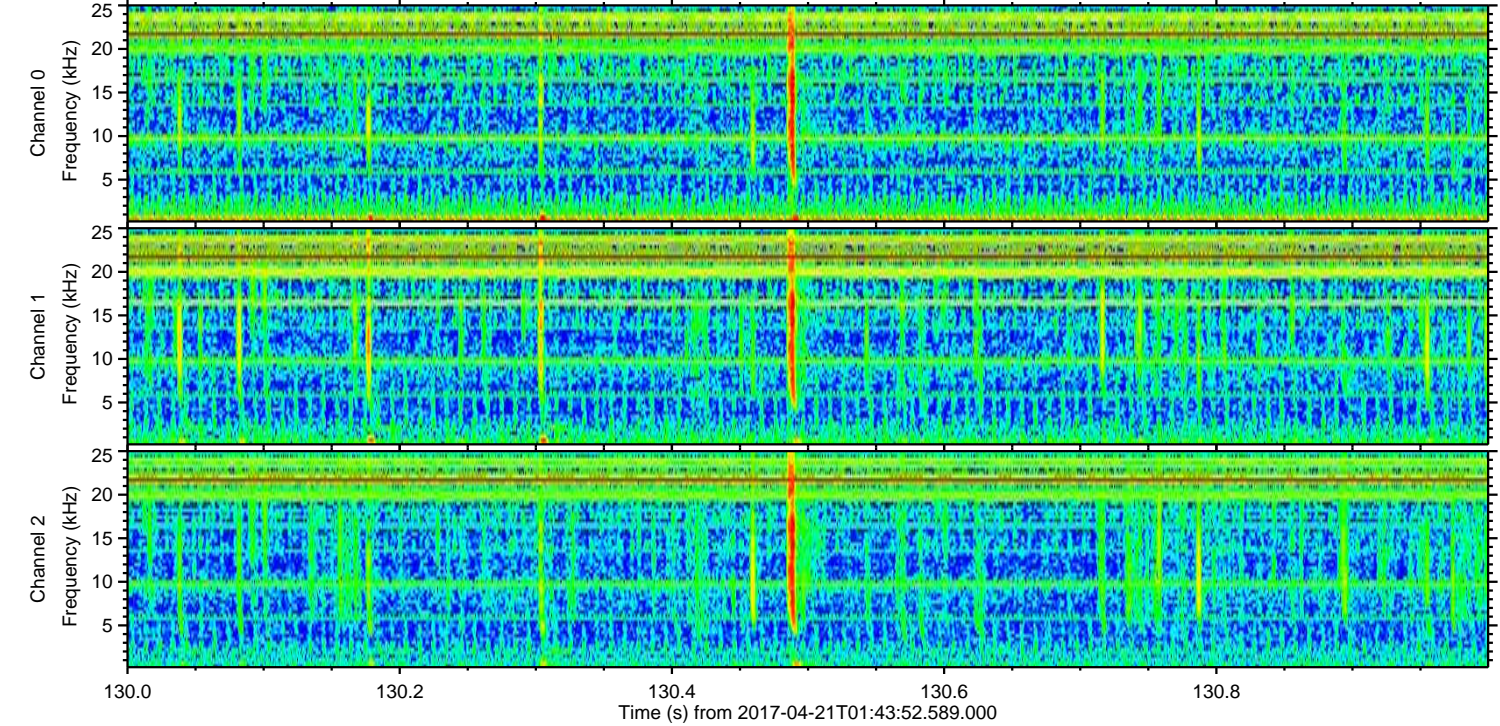
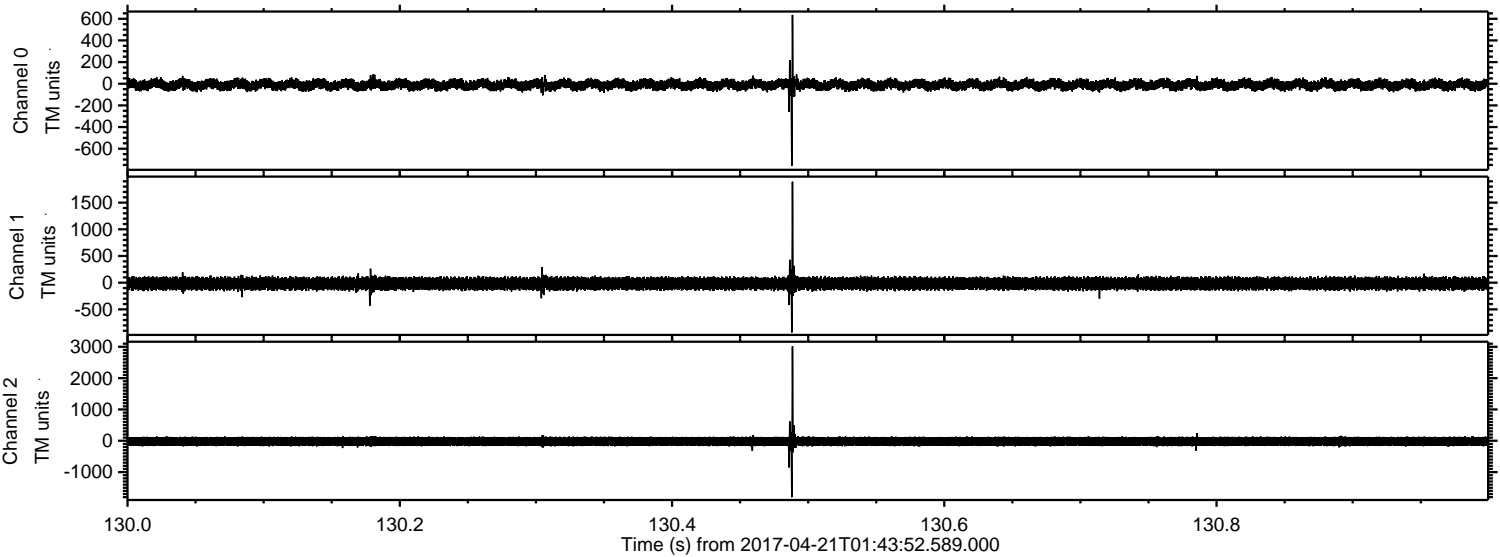



Processed Fri Apr 21 03:52:18 2017 by ELM ver.2012-10-06 from 001\_\_elm20170421\_014351\_\_dat00.bin

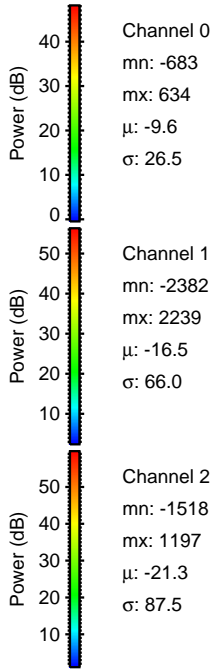
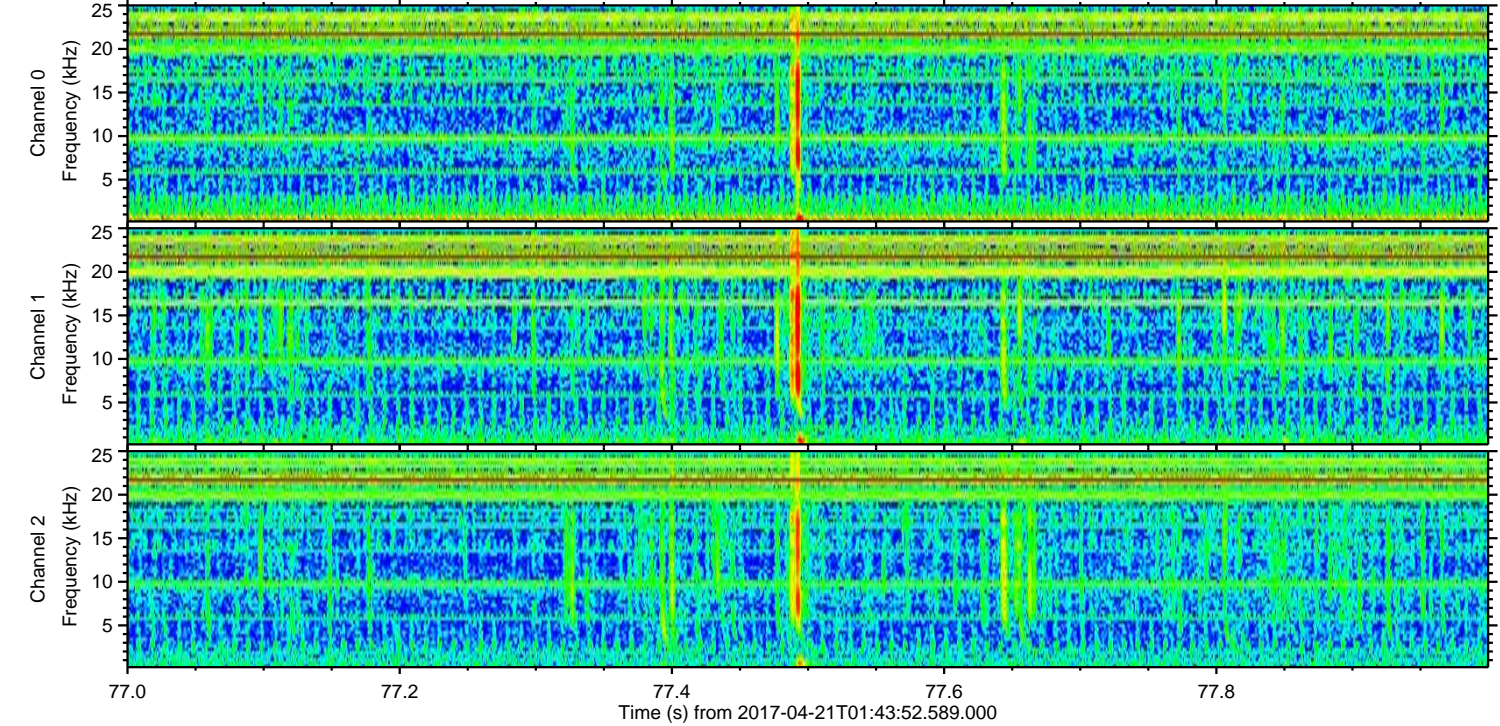
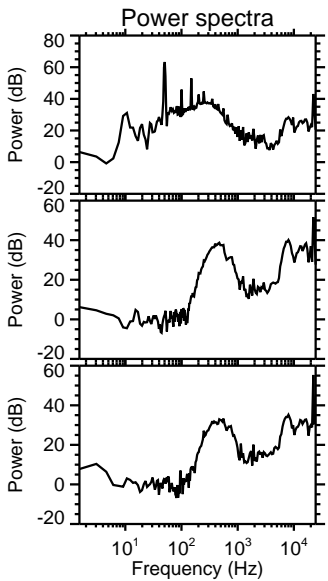
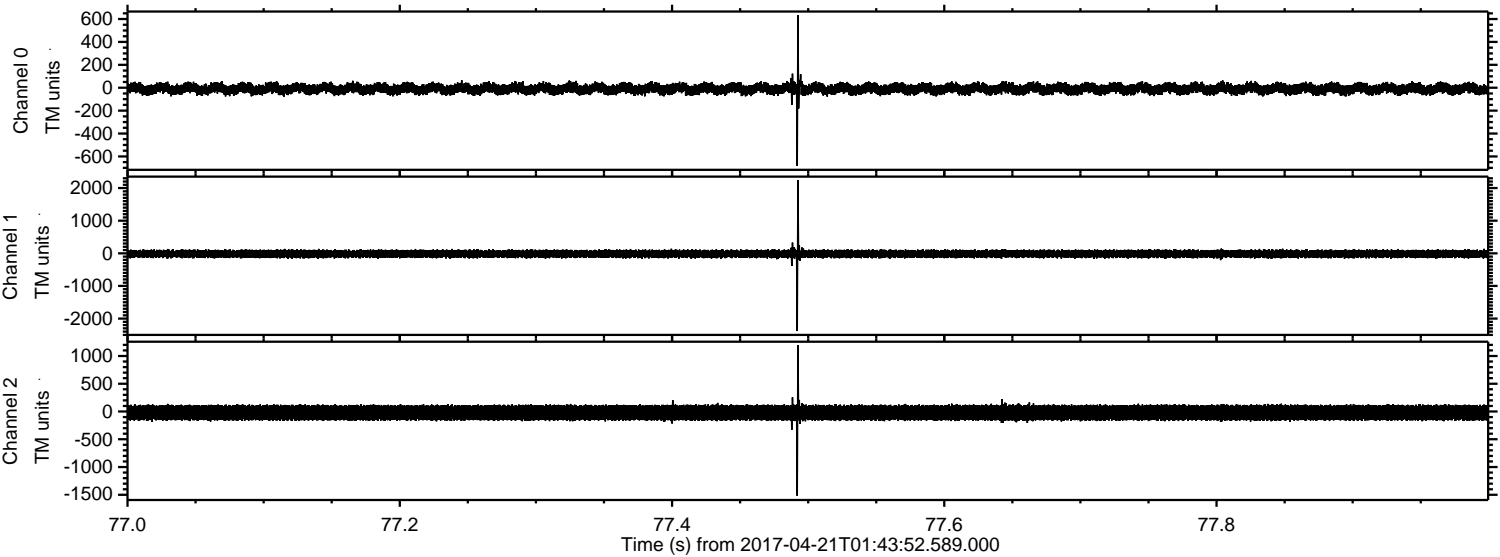

Channel 0  
mn: -683  
mx: 634  
 $\mu$ : -9.6  
 $\sigma$ : 26.5

Channel 1  
mn: -2382  
mx: 2239  
 $\mu$ : -16.5  
 $\sigma$ : 66.0

Channel 2  
mn: -1518  
mx: 1197  
 $\mu$ : -21.3  
 $\sigma$ : 87.5



ELMAVAN 3D WAVEFORMS (Measured data sampled at 50 kHz) 51000 packets of 144 samples from 2017-04-21T01:43:52.589.000. Part 28/147

Processed Fri Apr 21 03:52:20 2017 by ELM ver.2012-10-06 from 001\_\_elm20170421\_014351\_\_dat00.bin

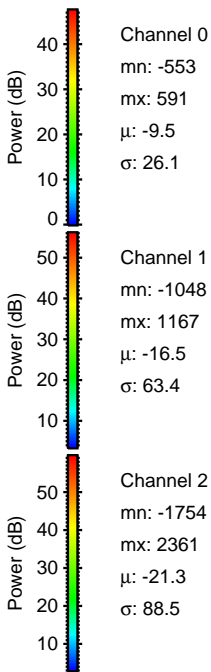
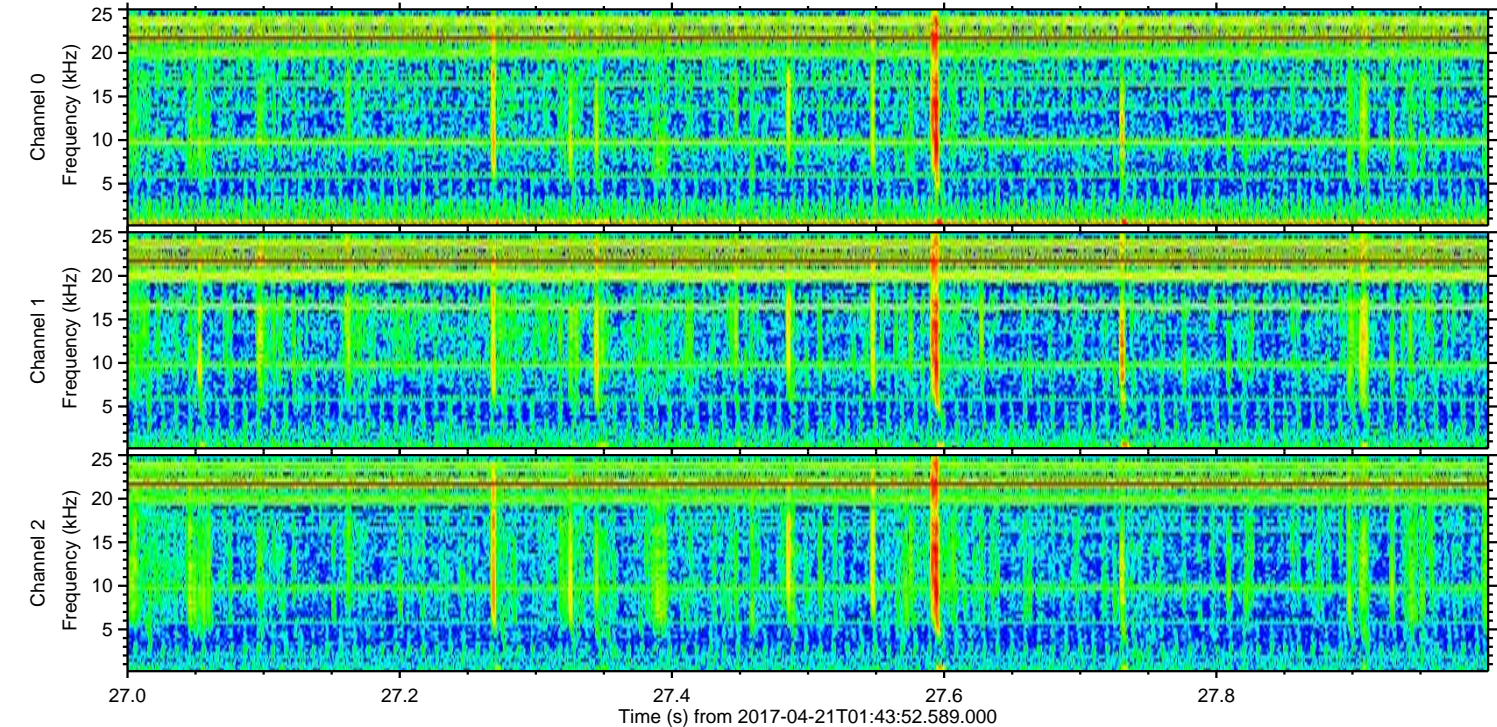
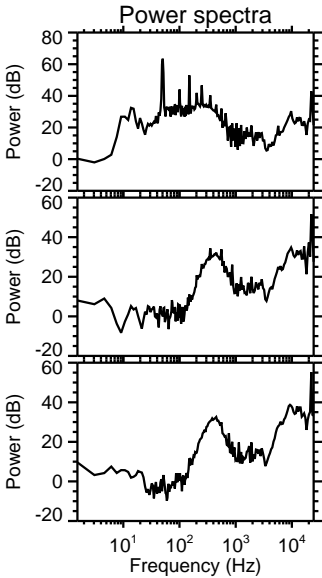
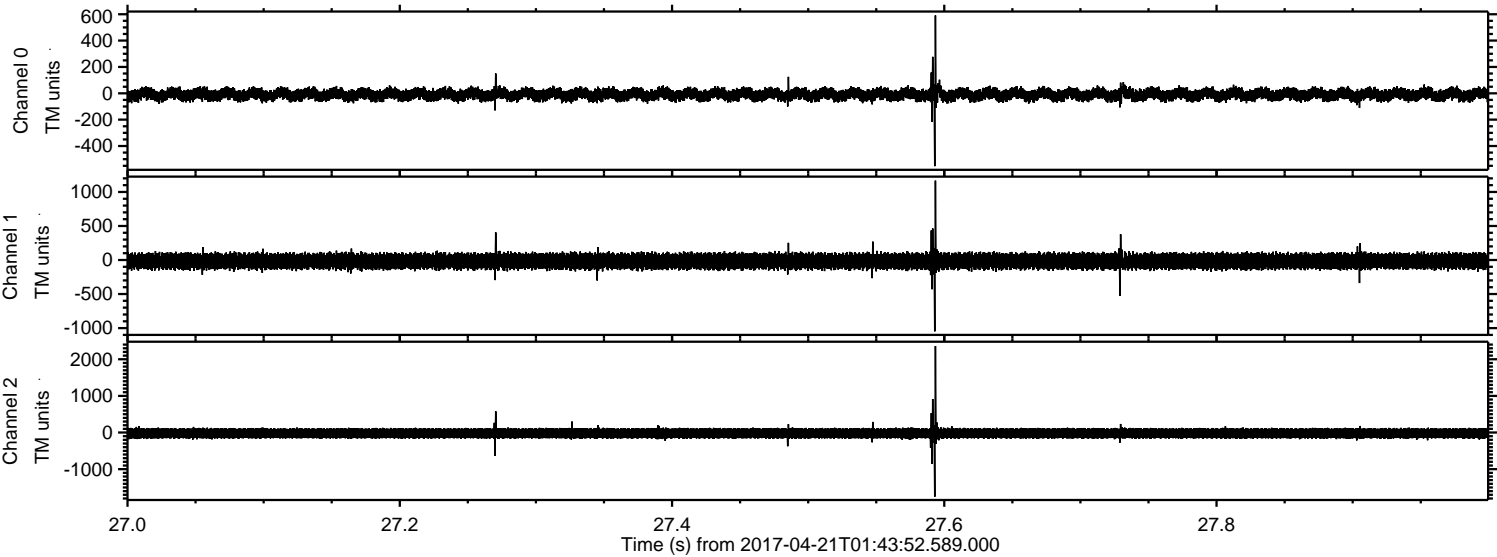



ELMAVAN 3D WAVEFORMS (Measured data sampled at 50 kHz) 51000 packets of 144 samples from 2017-04-21T01:43:52.589.000. Part 114/147

Processed Fri Apr 21 03:52:21 2017 by ELM ver.2012-10-06 from 001\_\_elm20170421\_014351\_\_dat00.bin

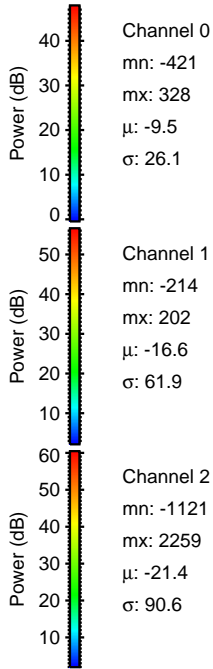
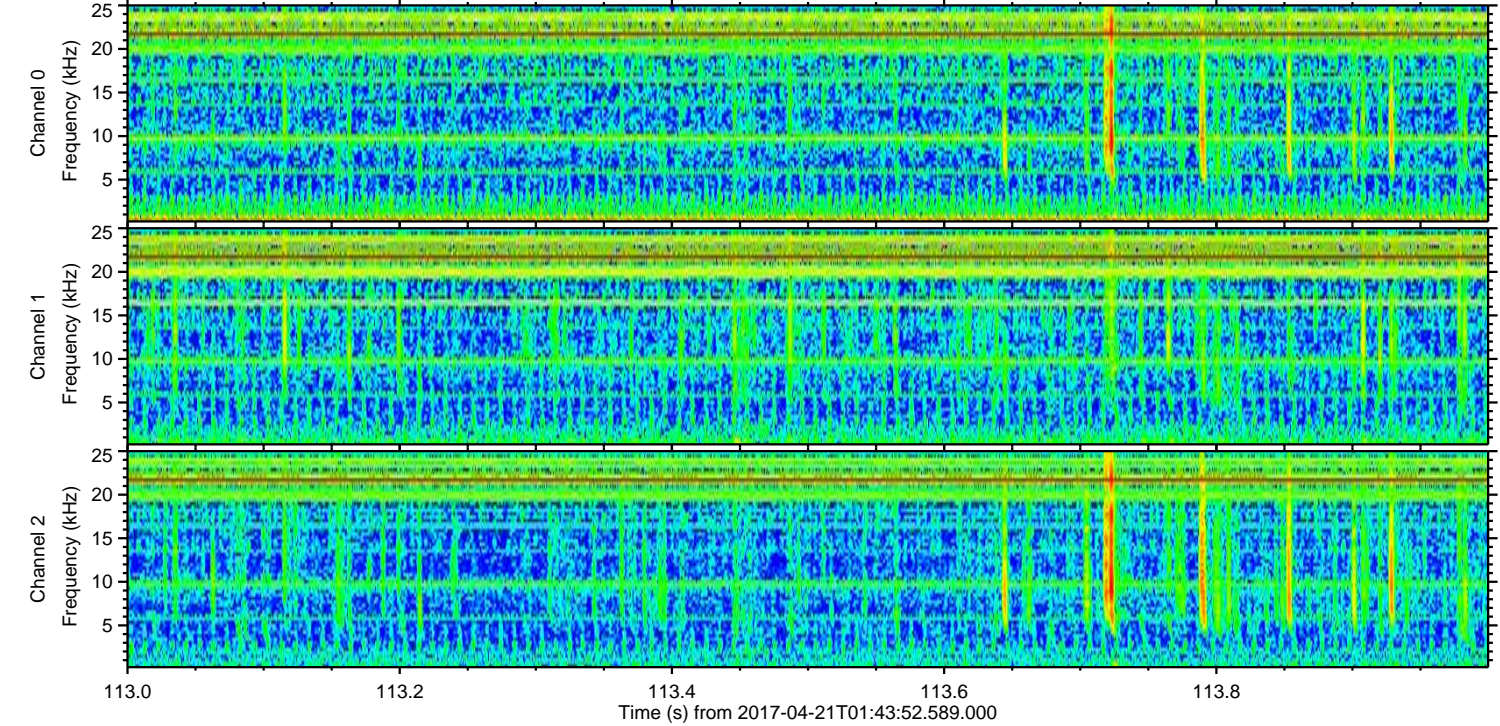
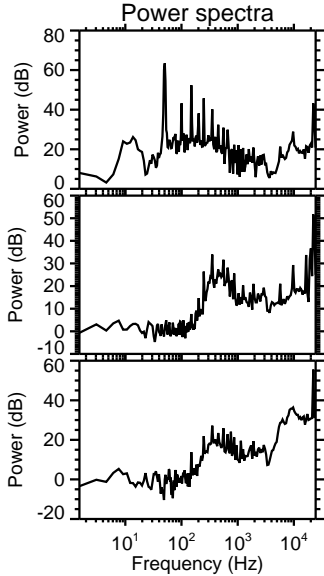
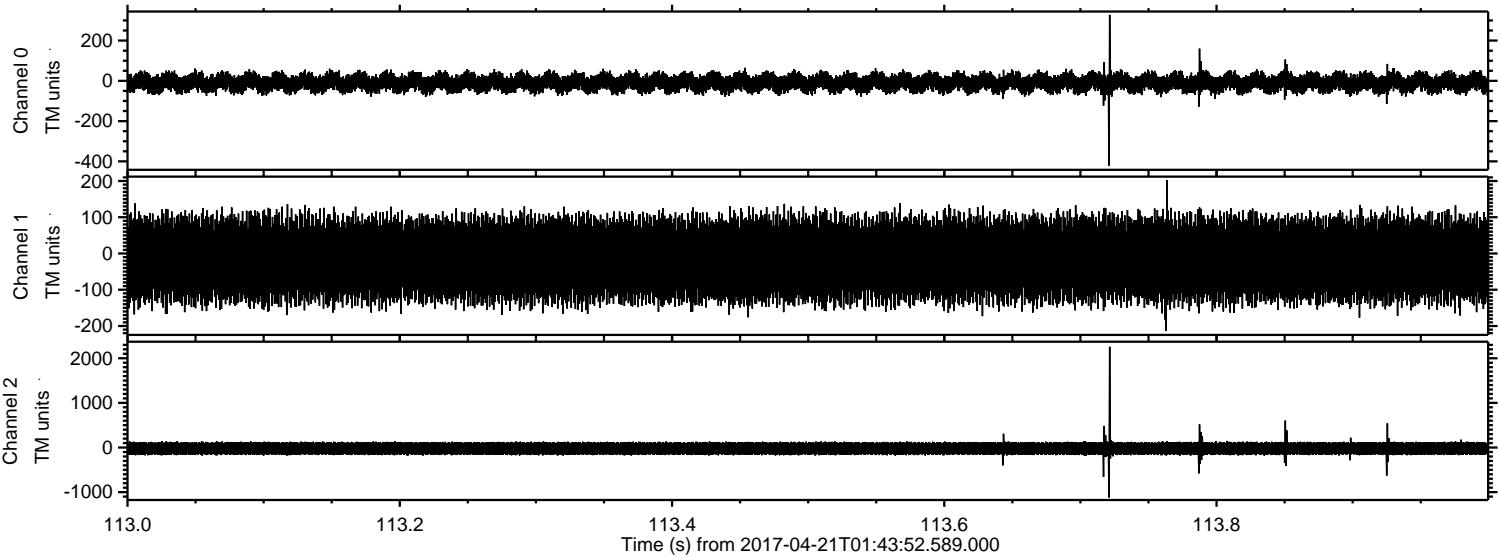

Channel 0  
mn: -421  
mx: 328  
 $\mu$ : -9.5  
 $\sigma$ : 26.1

Channel 1  
mn: -214  
mx: 202  
 $\mu$ : -16.6  
 $\sigma$ : 61.9

Channel 2  
mn: -1121  
mx: 2259  
 $\mu$ : -21.4  
 $\sigma$ : 90.6



Processed Fri Apr 21 03:52:22 2017 by ELM ver.2012-10-06 from 001\_\_elm20170421\_014351\_\_dat00.bin

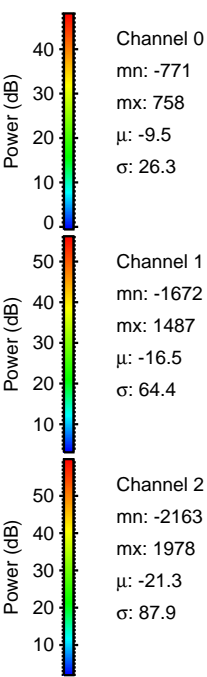
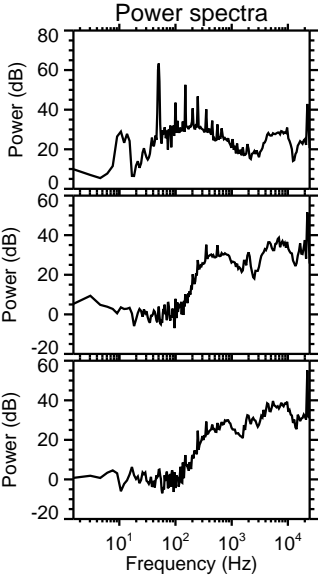
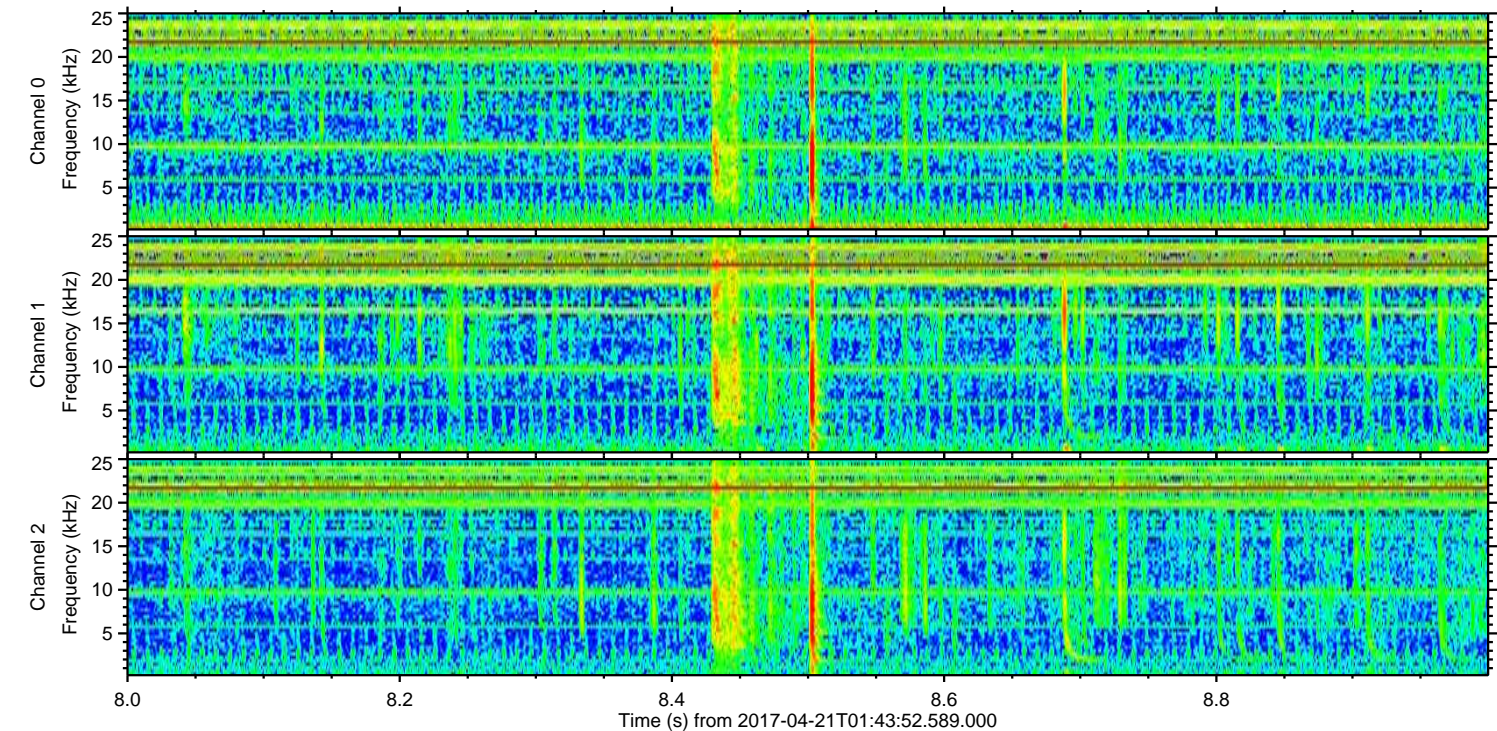
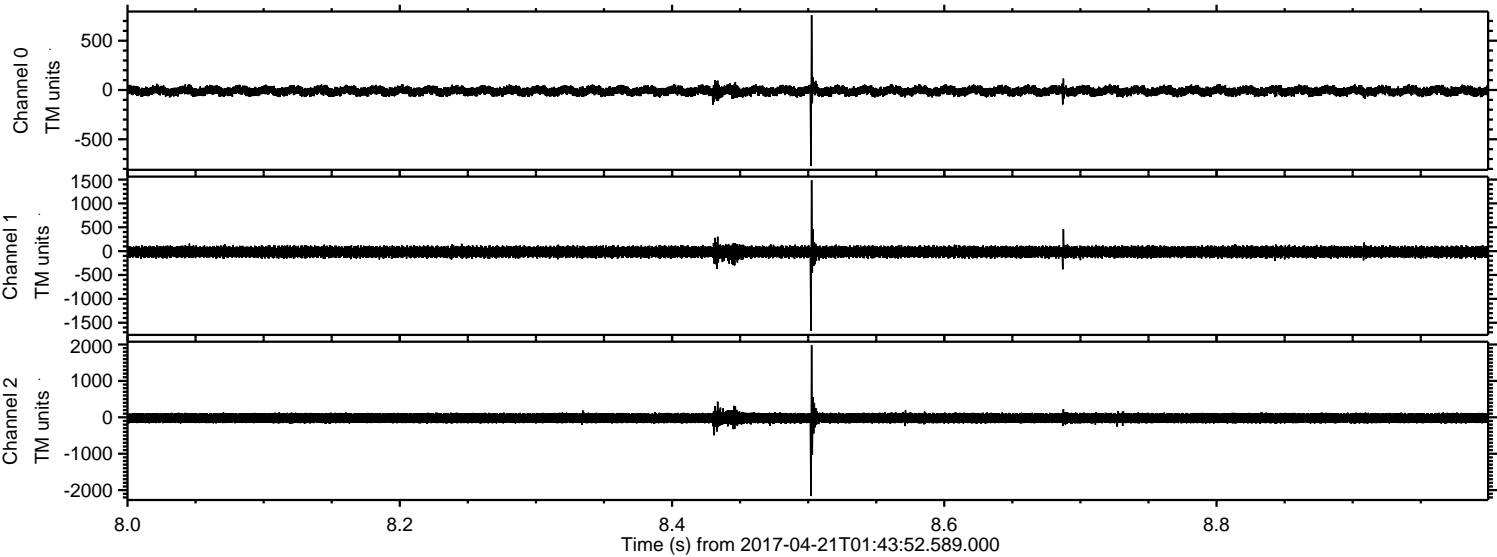



ELMAVAN 3D WAVEFORMS (Measured data sampled at 50 kHz) 51000 packets of 144 samples from 2017-04-21T01:43:52.589.000. Part 19/147

Processed Fri Apr 21 03:52:23 2017 by ELM ver.2012-10-06 from 001\_\_elm20170421\_014351\_\_dat00.bin

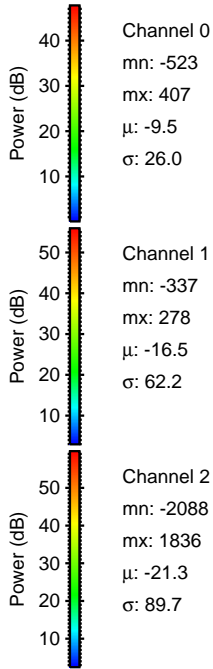
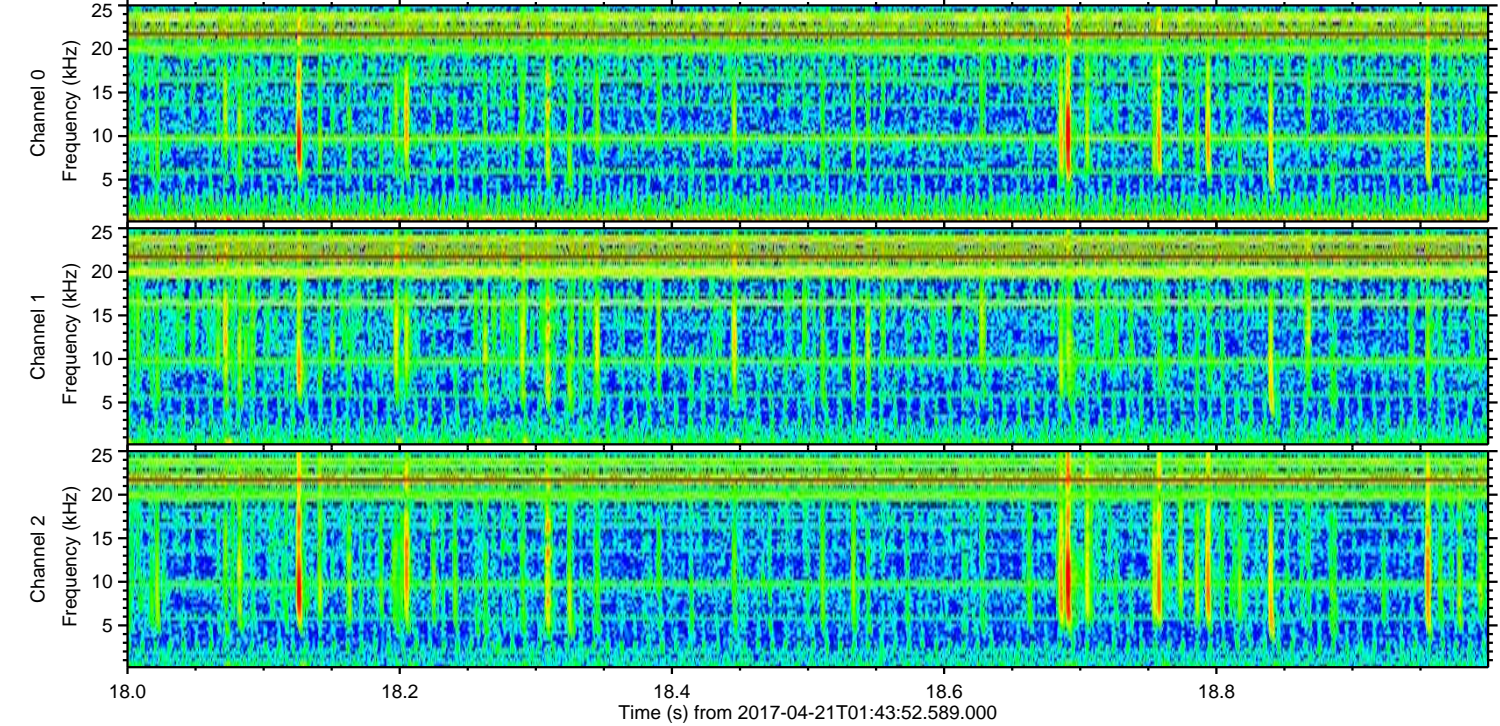
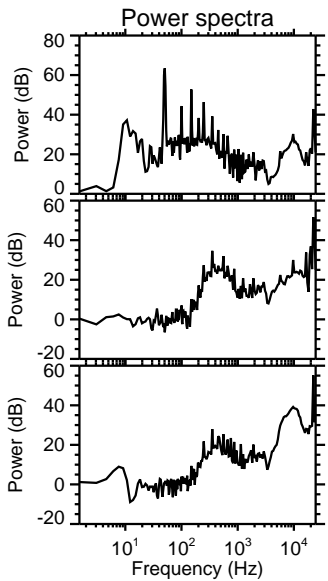
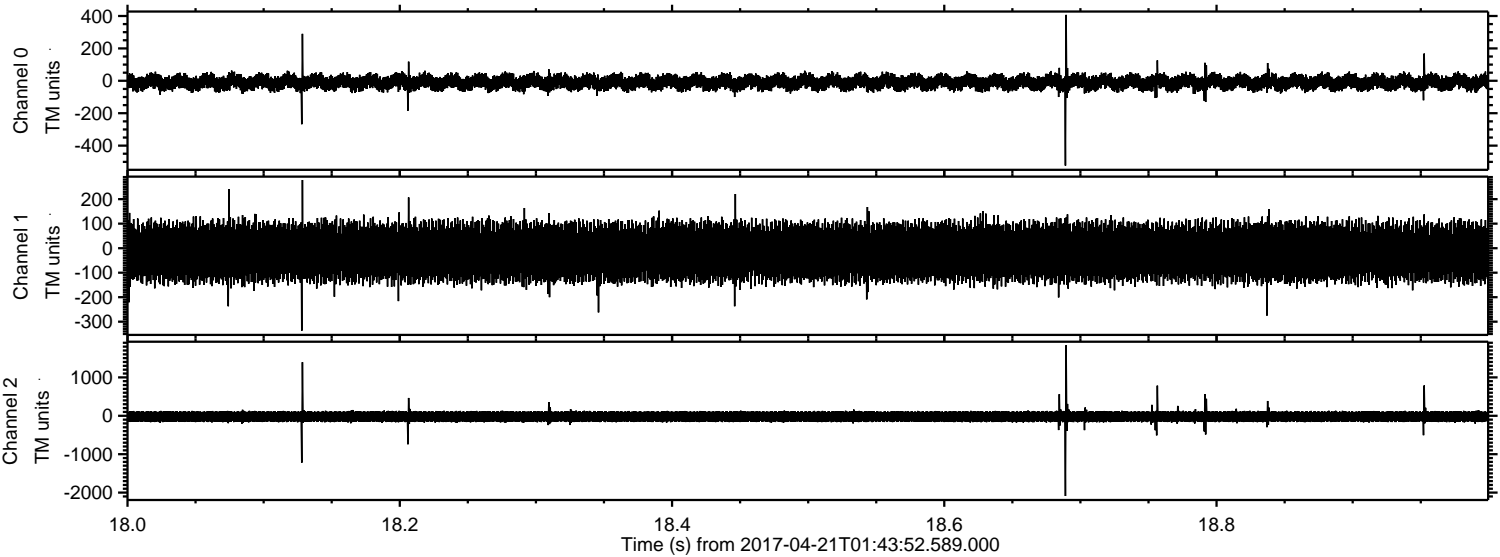

Channel 0  
mn: -523  
mx: 407  
 $\mu$ : -9.5  
 $\sigma$ : 26.0

Channel 1  
mn: -337  
mx: 278  
 $\mu$ : -16.5  
 $\sigma$ : 62.2

Channel 2  
mn: -2088  
mx: 1836  
 $\mu$ : -21.3  
 $\sigma$ : 89.7



ELMAVAN 3D WAVEFORMS (Measured data sampled at 50 kHz) 51000 packets of 144 samples from 2017-04-21T01:43:52.589.000. Part 12/147

Processed Fri Apr 21 03:52:24 2017 by ELM ver.2012-10-06 from 001\_\_elm20170421\_014351\_\_dat00.bin

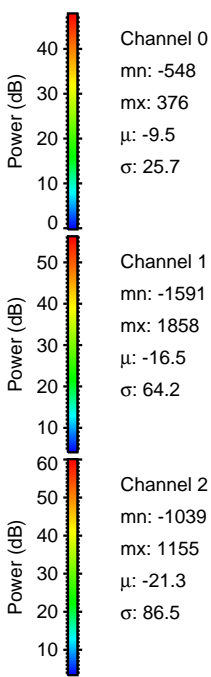
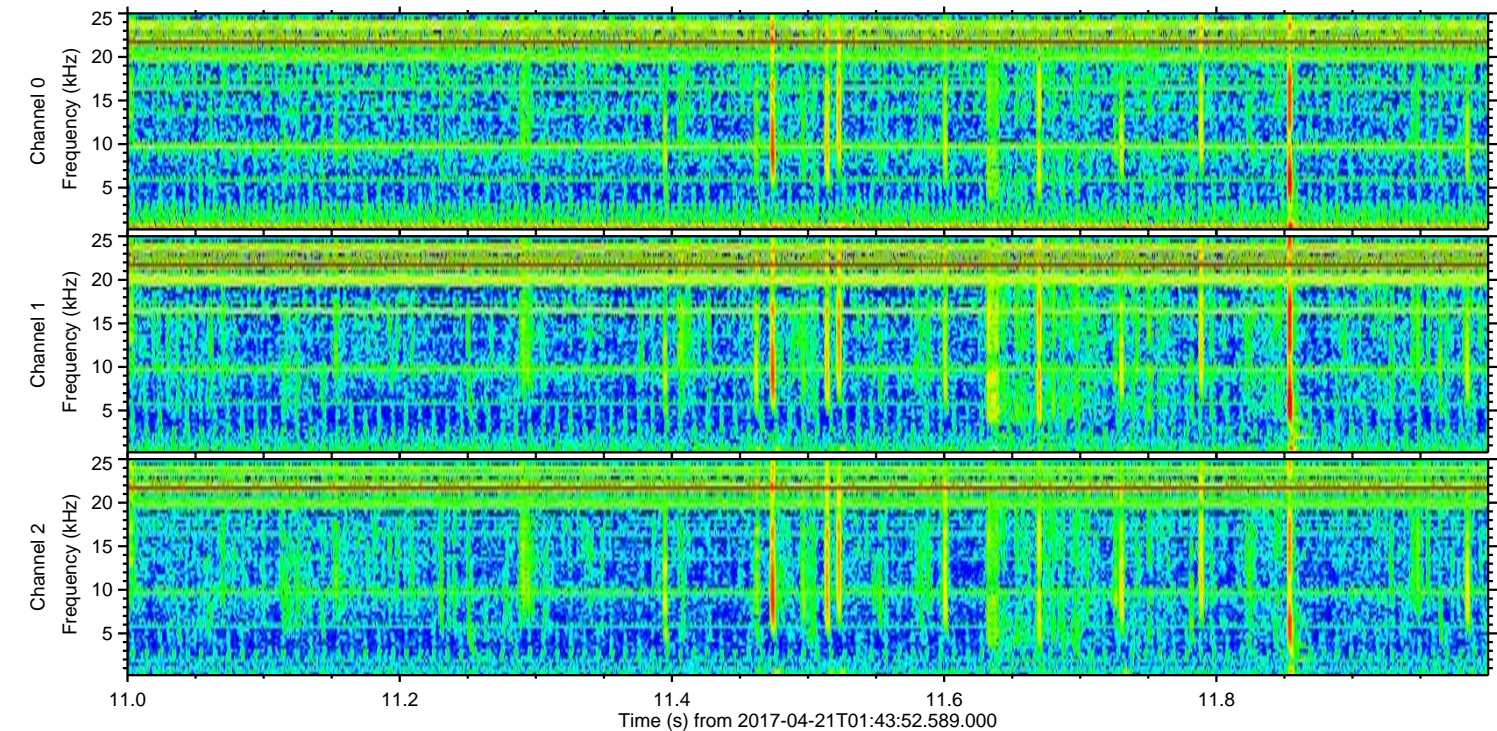
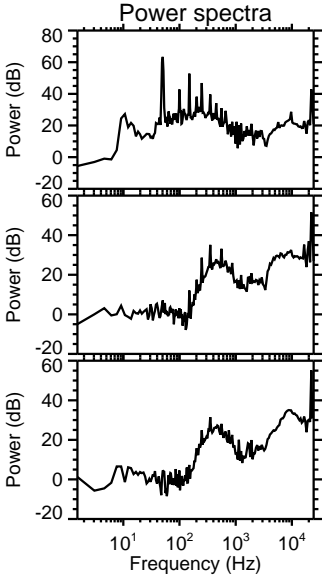
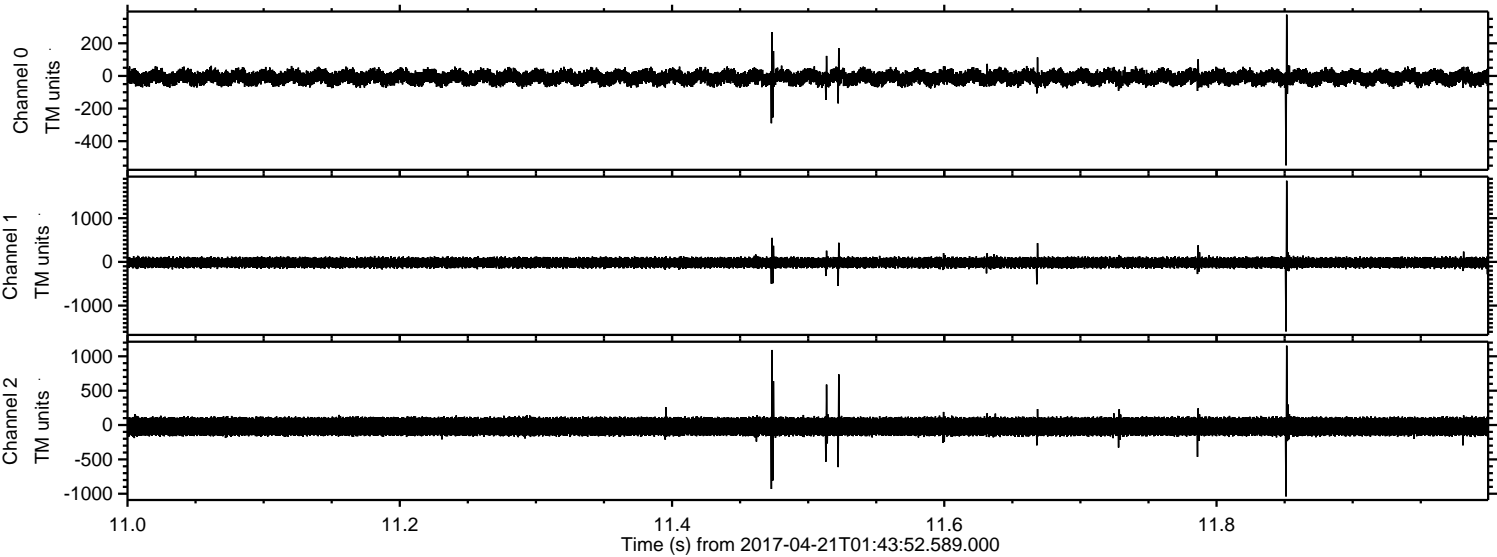



ELMAVAN 3D WAVEFORMS (Measured data sampled at 50 kHz) 51000 packets of 144 samples from 2017-04-21T01:43:52.589.000. Part 118/147

