

ELMAVAN 3D WAVEFORMS (Measured data sampled at 50 kHz) 51000 packets of 144 samples from 2017-04-20T20:43:40.227.999.

Processed Thu Apr 20 22:51:00 2017 by ELM ver.2012-10-06 from 001__elm20170420_204339__dat00.bin

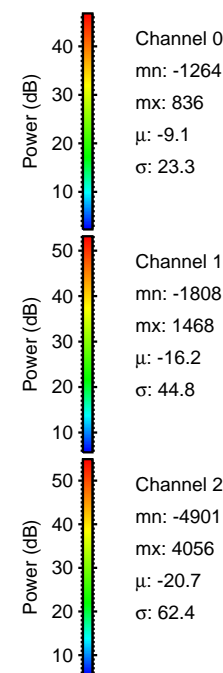
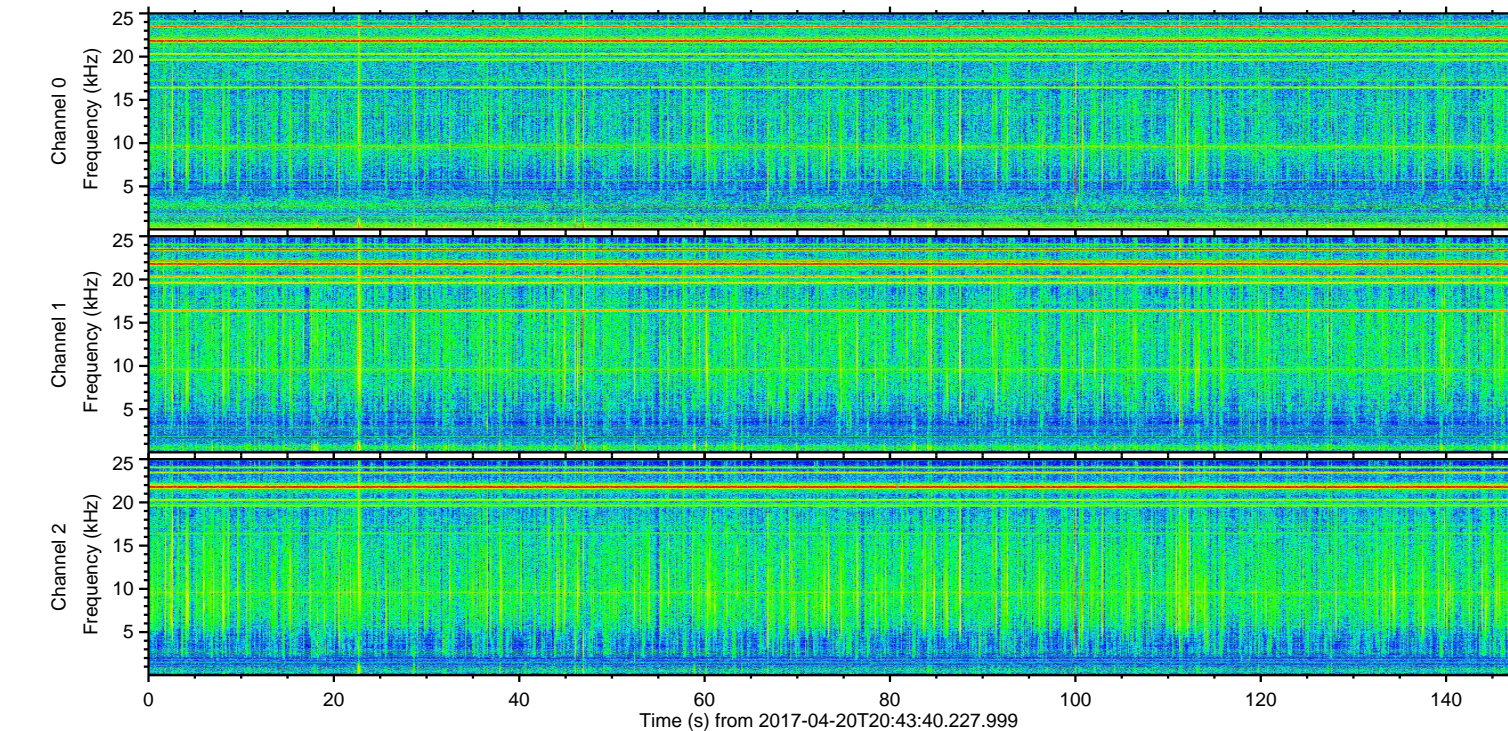
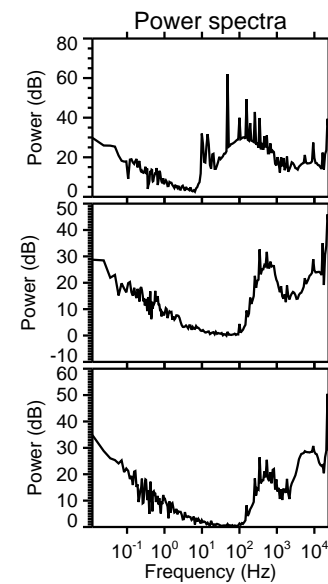
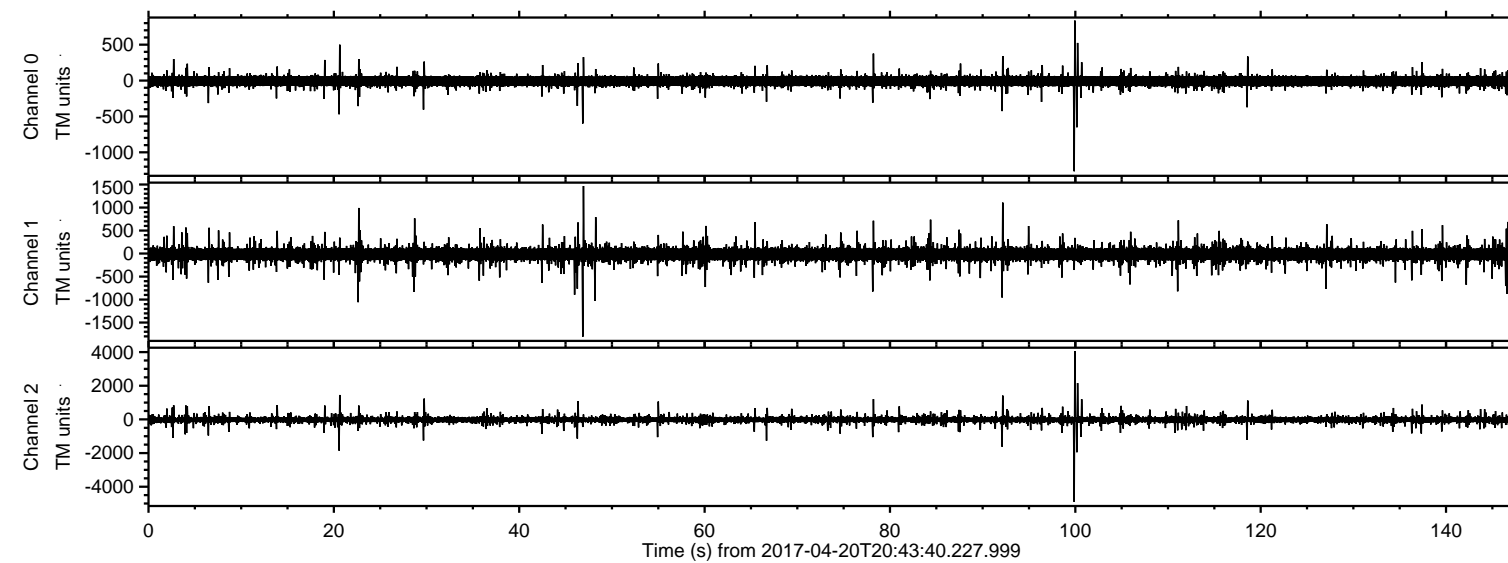

Channel 0
mn: -1264
mx: 836
 μ : -9.1
 σ : 23.3

Channel 1
mn: -1808
mx: 1468
 μ : -16.2
 σ : 44.8

Channel 2
mn: -4901
mx: 4056
 μ : -20.7
 σ : 62.4

ELMAVAN 3D WAVEFORMS (Measured data sampled at 50 kHz) 51000 packets of 144 samples from 2017-04-20T20:43:40.227.999. Part 100/147

Processed Thu Apr 20 22:51:13 2017 by ELM ver.2012-10-06 from 001__elm20170420_204339__dat00.bin

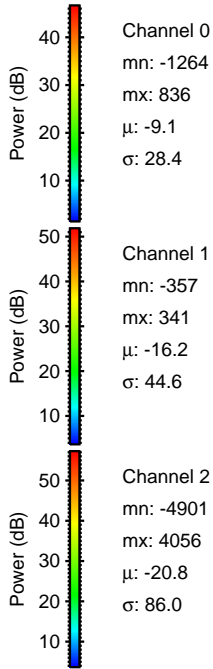
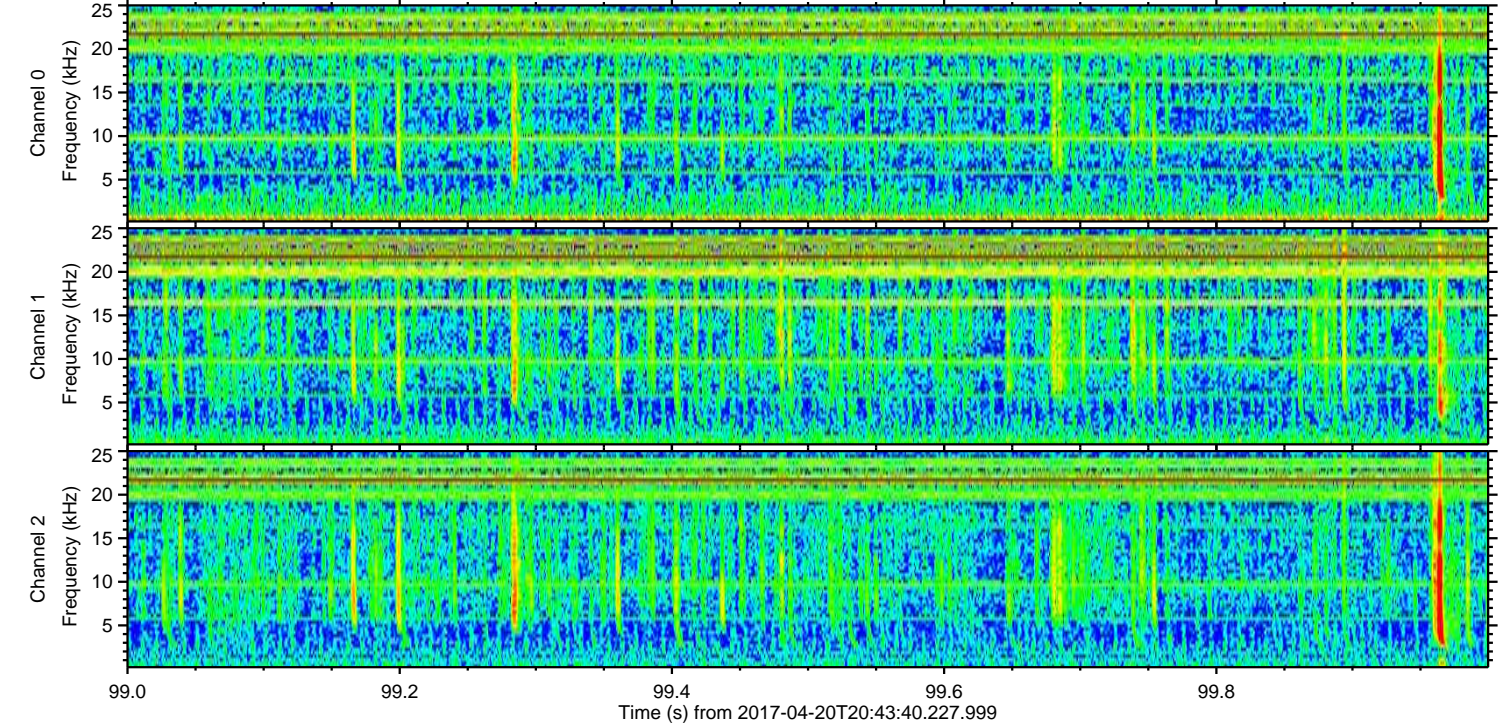
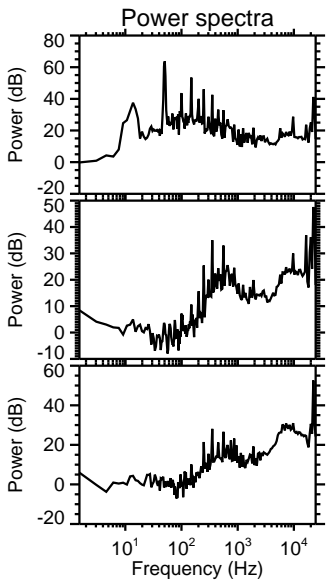
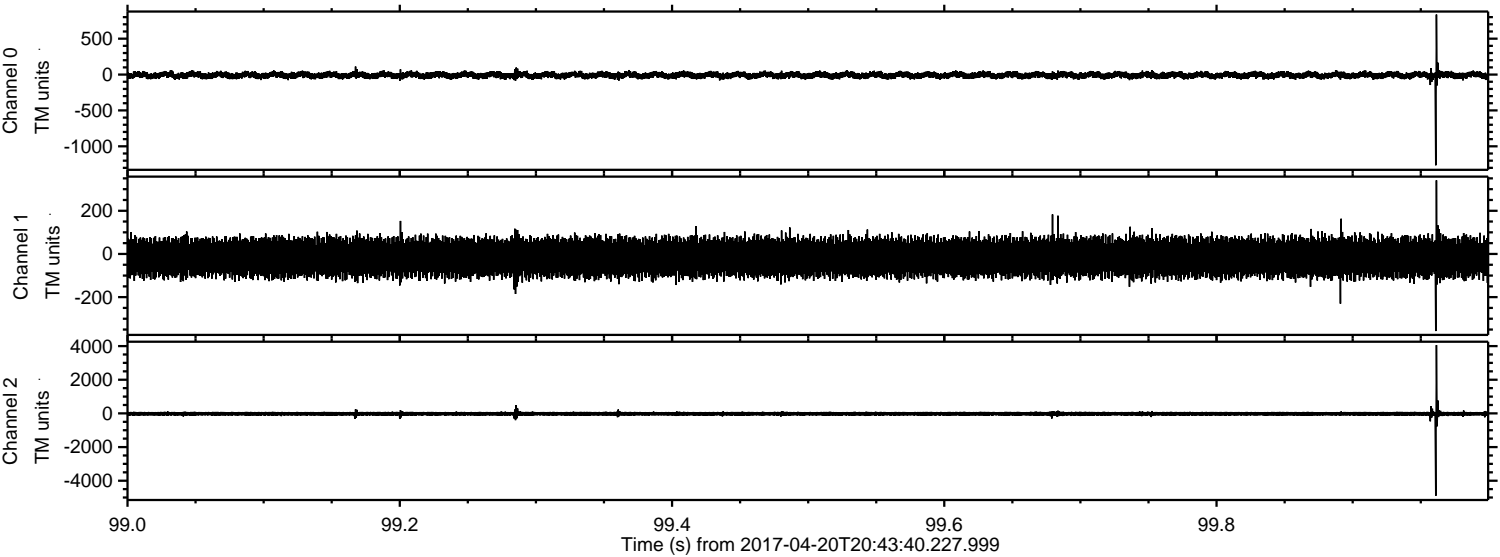

ELMAVAN 3D WAVEFORMS (Measured data sampled at 50 kHz) 51000 packets of 144 samples from 2017-04-20T20:43:40.227.999. Part 101/147

Processed Thu Apr 20 22:51:14 2017 by ELM ver.2012-10-06 from 001__elm20170420_204339__dat00.bin

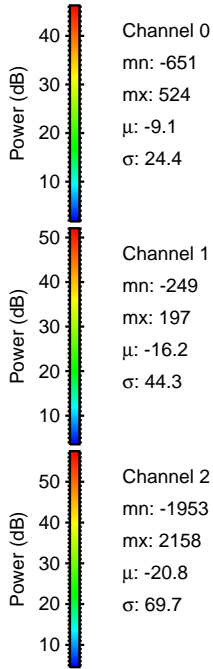
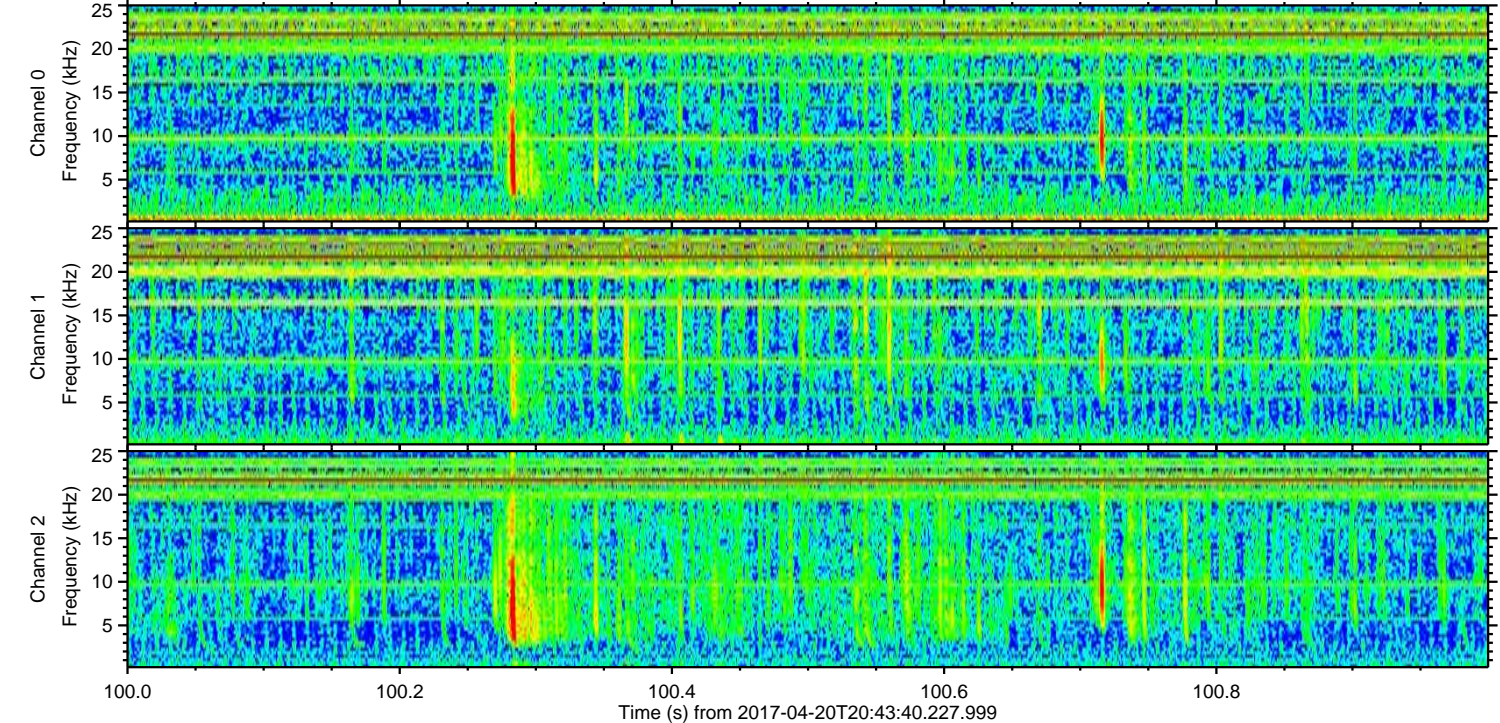
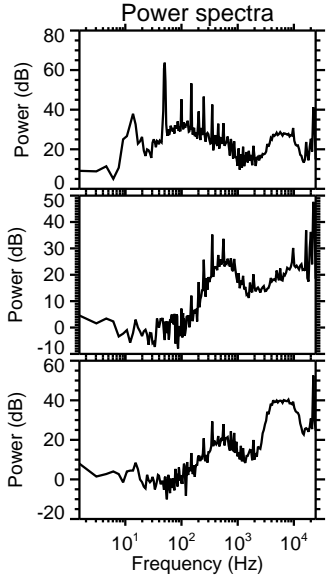
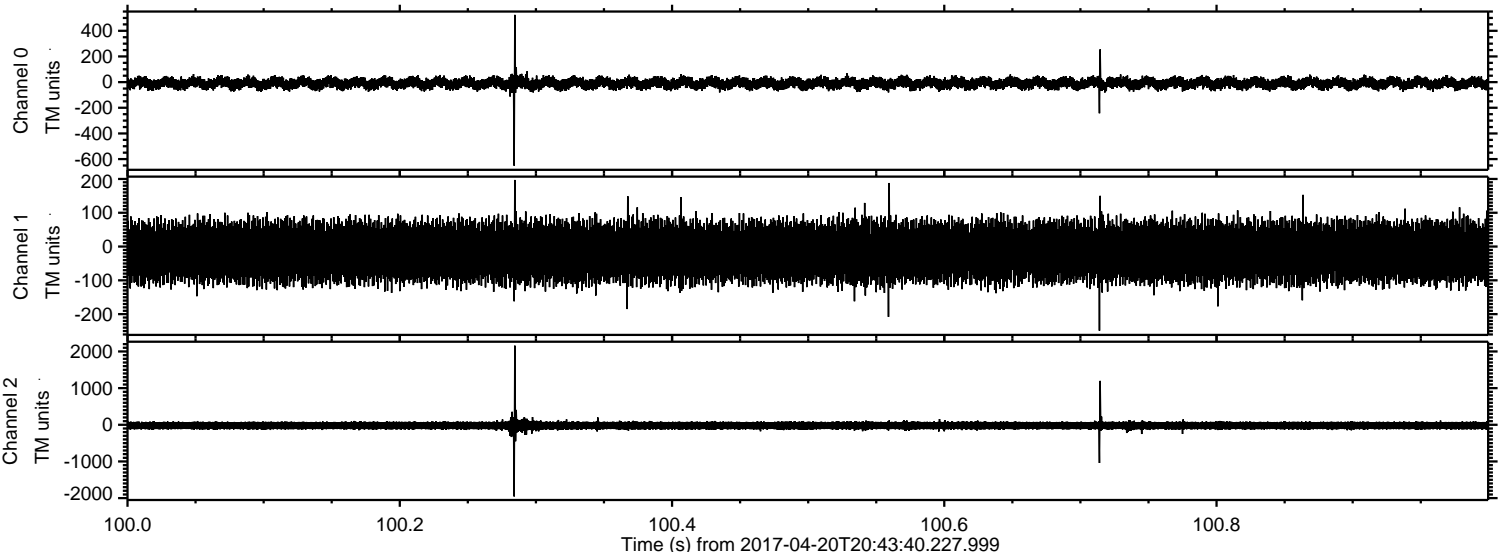

Channel 0
mn: -651
mx: 524
 μ : -9.1
 σ : 24.4

Channel 1
mn: -249
mx: 197
 μ : -16.2
 σ : 44.3

Channel 2
mn: -1953
mx: 2158
 μ : -20.8
 σ : 69.7

ELMAVAN 3D WAVEFORMS (Measured data sampled at 50 kHz) 51000 packets of 144 samples from 2017-04-20T20:43:40.227.999. Part 21/147

Processed Thu Apr 20 22:51:15 2017 by ELM ver.2012-10-06 from 001__elm20170420_204339__dat00.bin

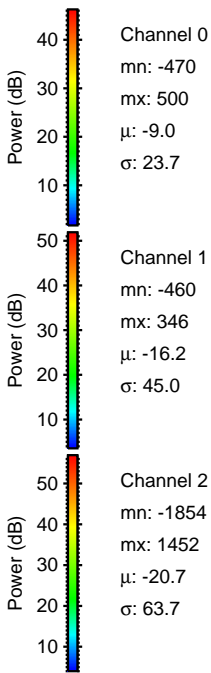
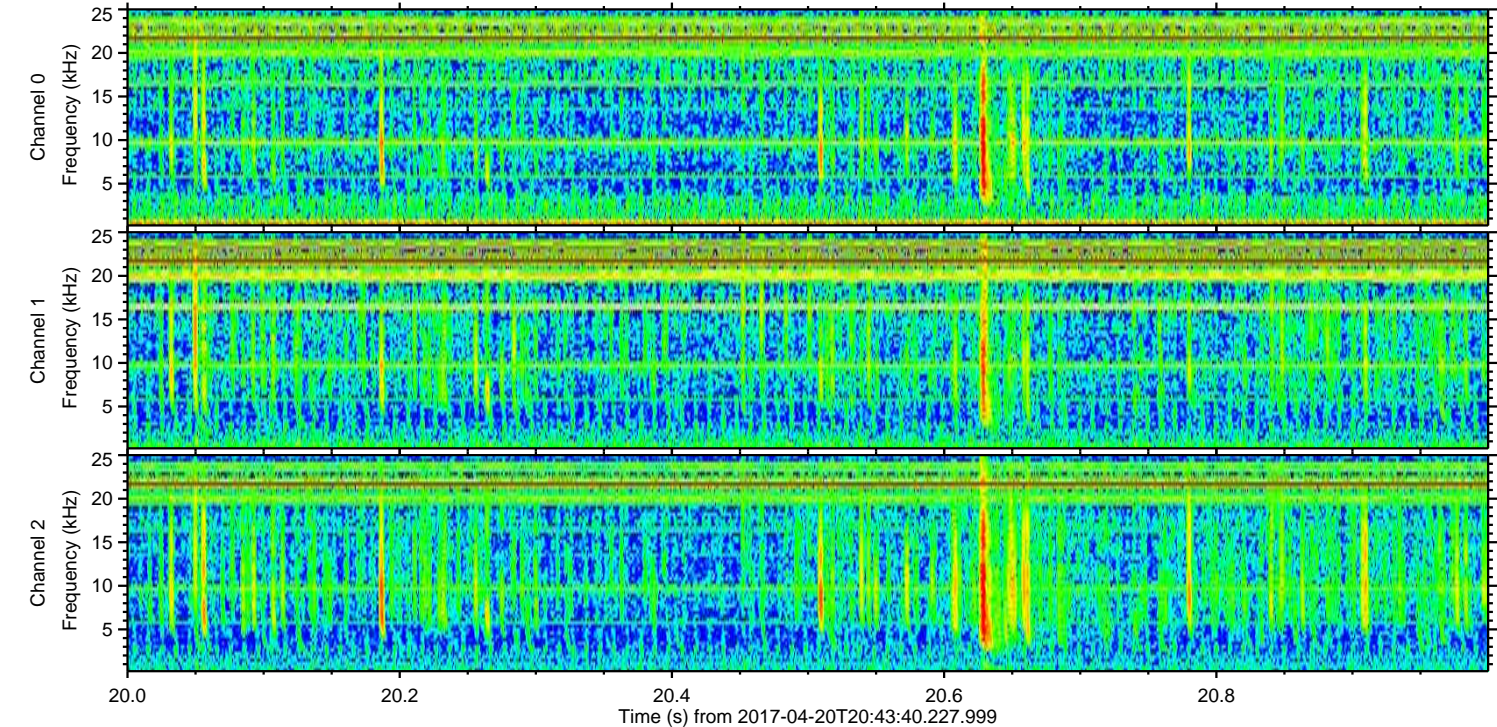
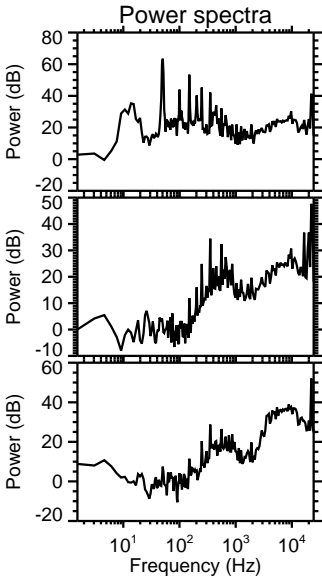
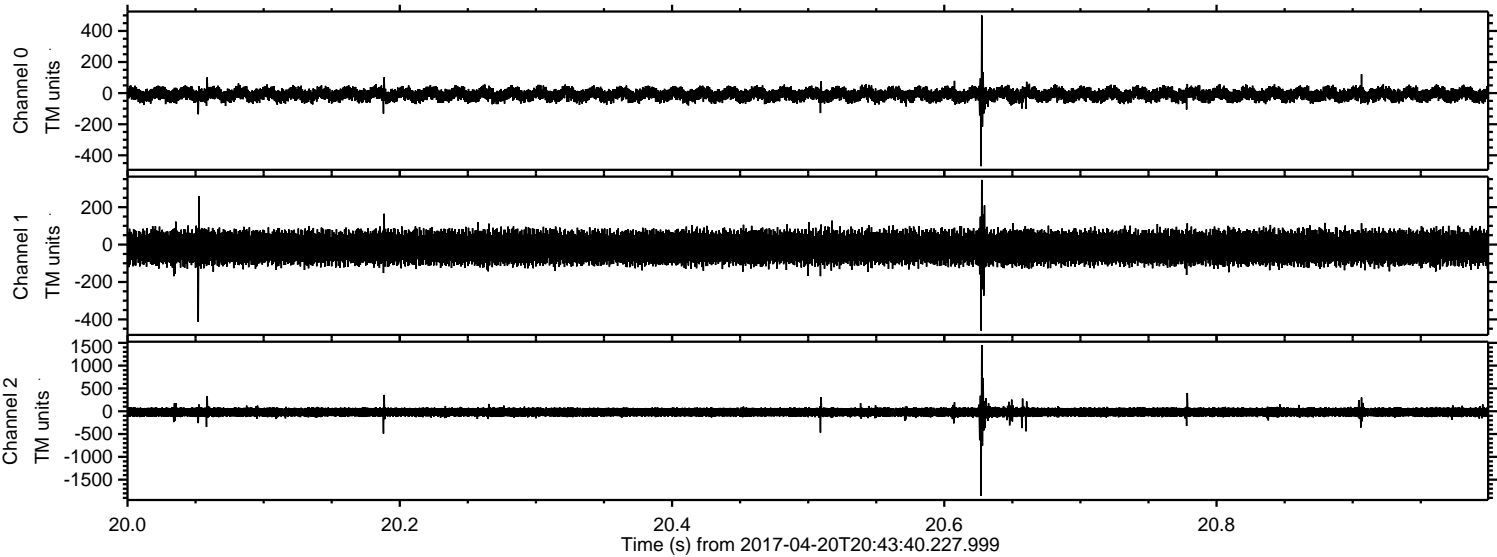

ELMAVAN 3D WAVEFORMS (Measured data sampled at 50 kHz) 51000 packets of 144 samples from 2017-04-20T20:43:40.227.999. Part 47/147

Processed Thu Apr 20 22:51:16 2017 by ELM ver.2012-10-06 from 001__elm20170420_204339__dat00.bin

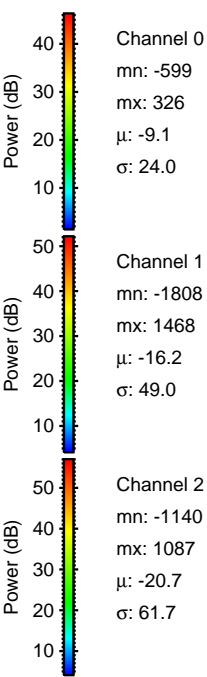
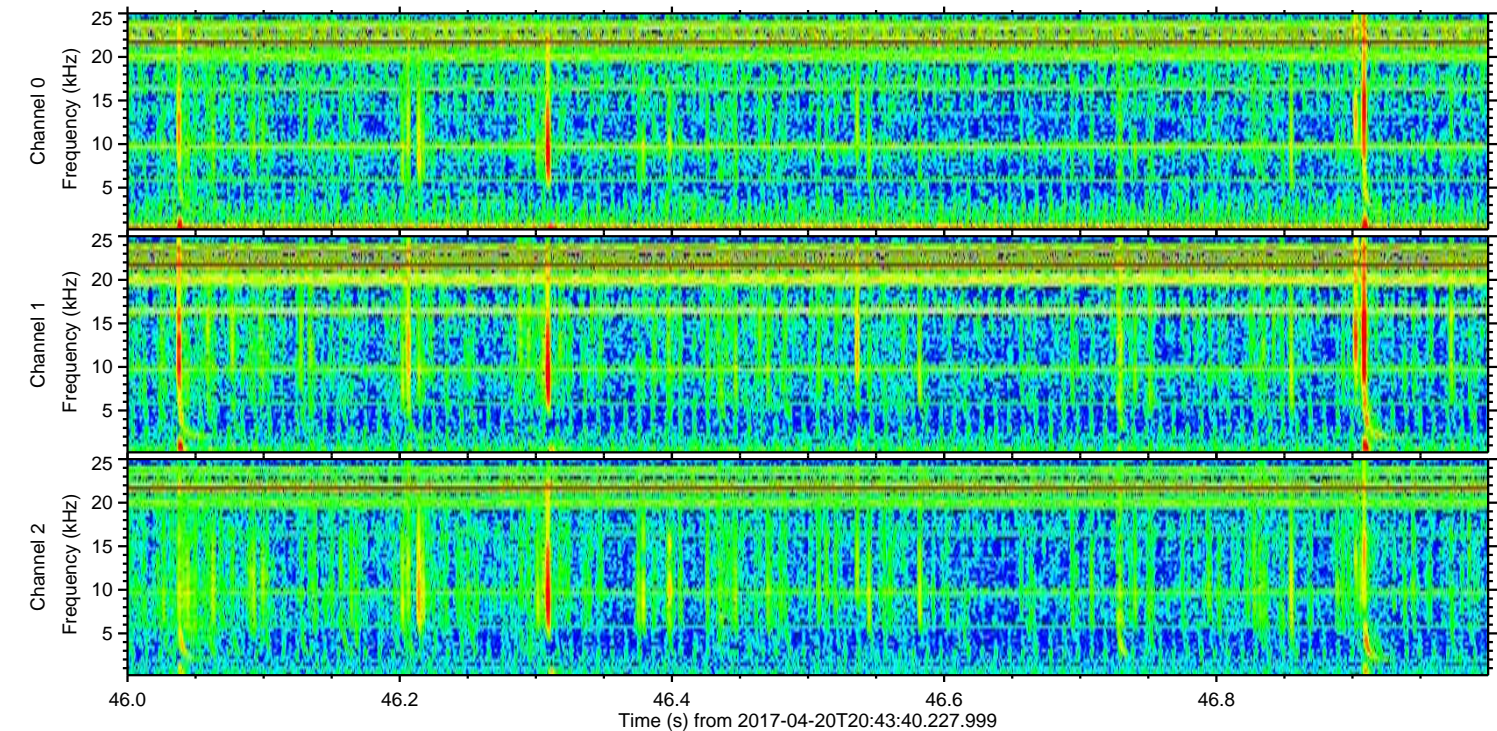
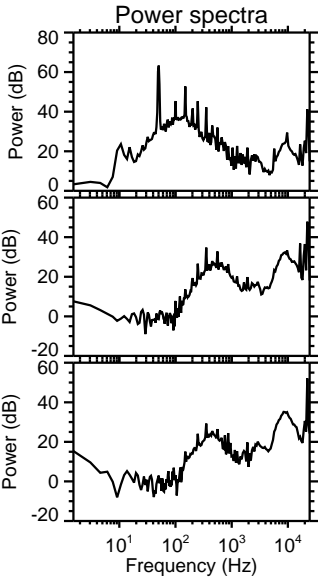
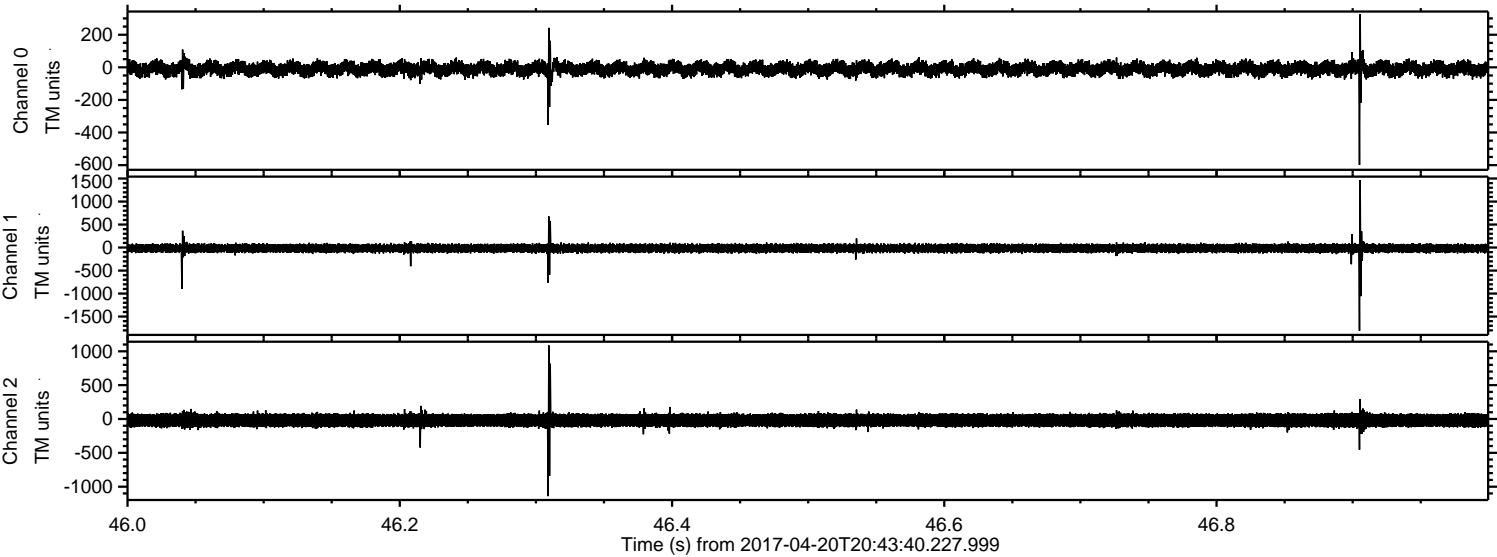

Channel 0
mn: -599
mx: 326
 μ : -9.1
 σ : 24.0

Channel 1
mn: -1808
mx: 1468
 μ : -16.2
 σ : 49.0

Channel 2
mn: -1140
mx: 1087
 μ : -20.7
 σ : 61.7

Processed Thu Apr 20 22:51:17 2017 by ELM ver.2012-10-06 from 001__elm20170420_204339__dat00.bin

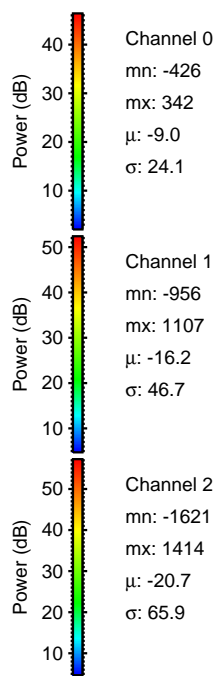
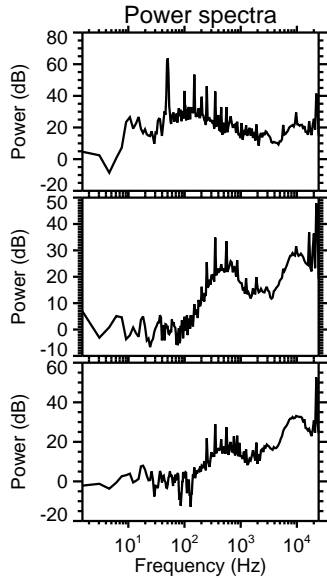
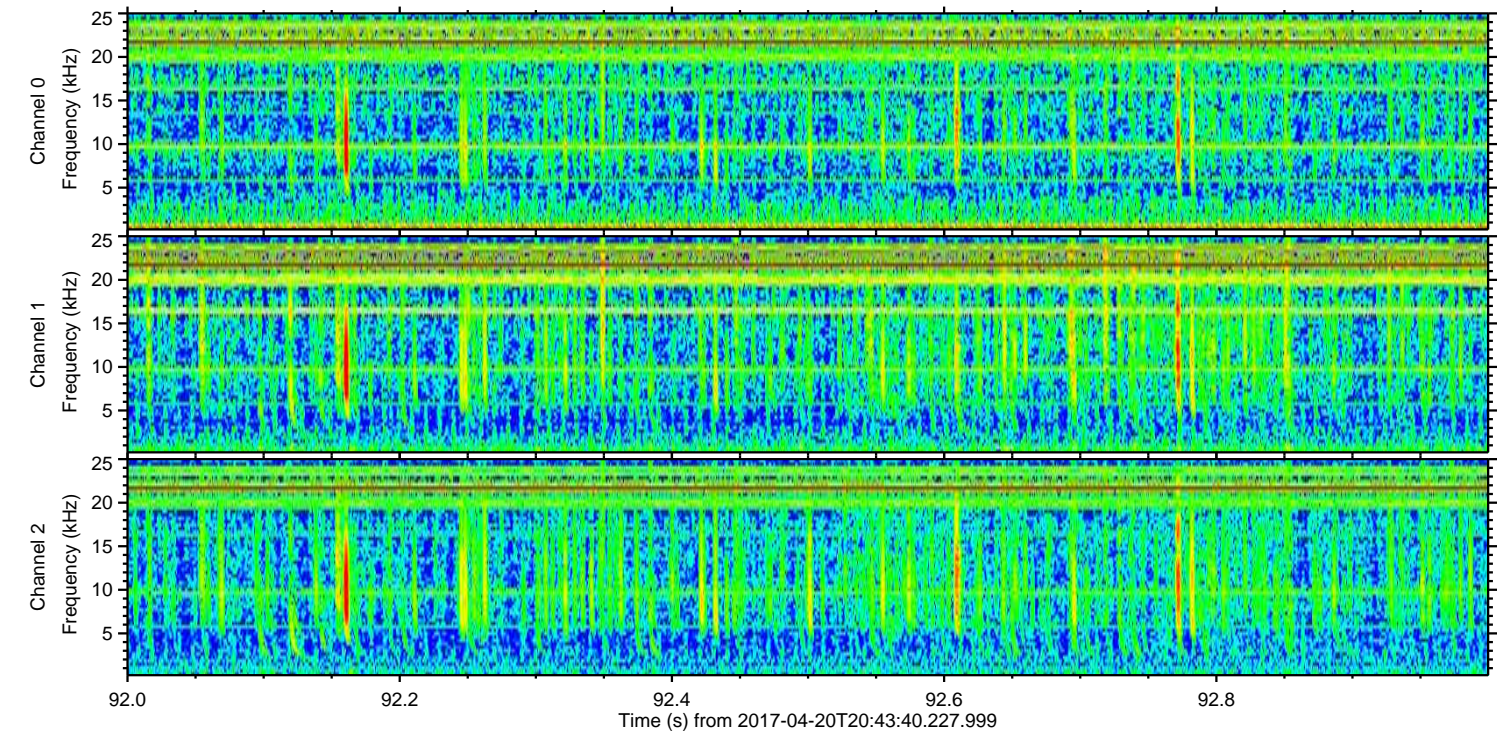
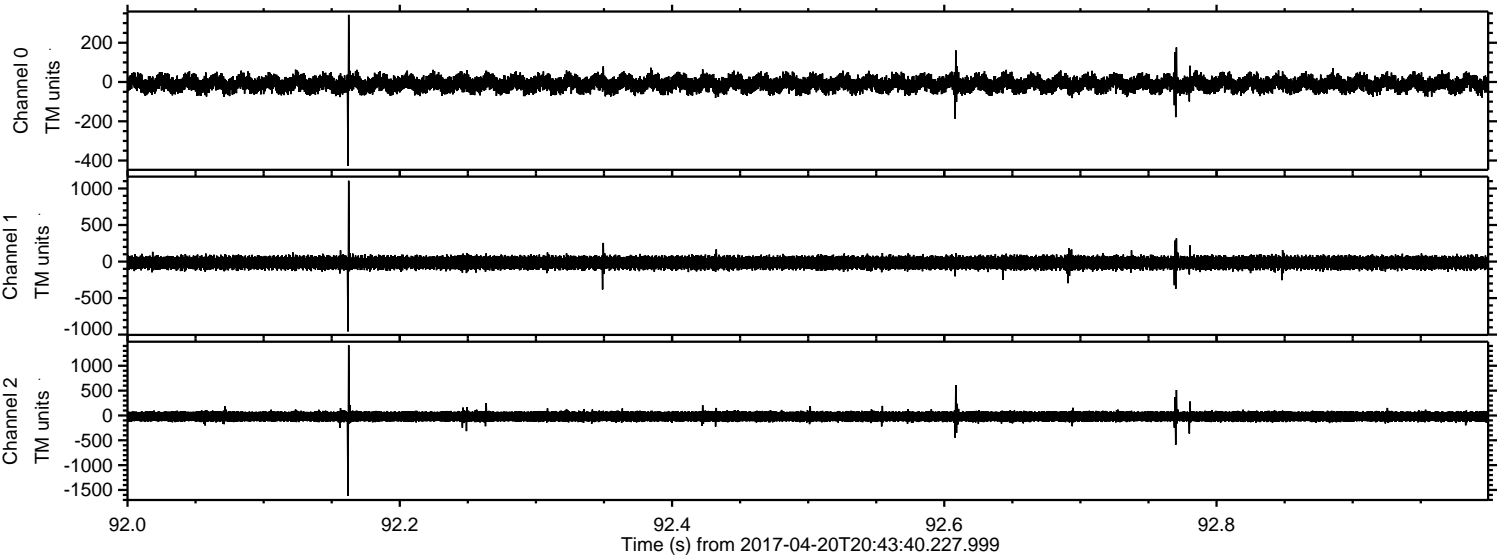

Channel 0
mn: -426
mx: 342
 μ : -9.0
 σ : 24.1

Channel 1
mn: -956
mx: 1107
 μ : -16.2
 σ : 46.7

Channel 2
mn: -1621
mx: 1414
 μ : -20.7
 σ : 65.9

Processed Thu Apr 20 22:51:18 2017 by ELM ver.2012-10-06 from 001__elm20170420_204339__dat00.bin

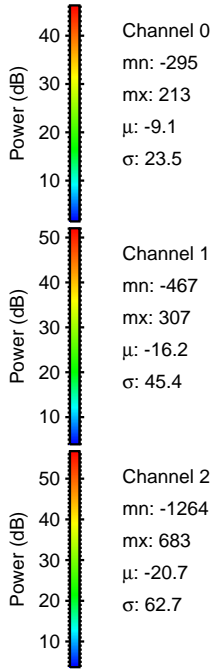
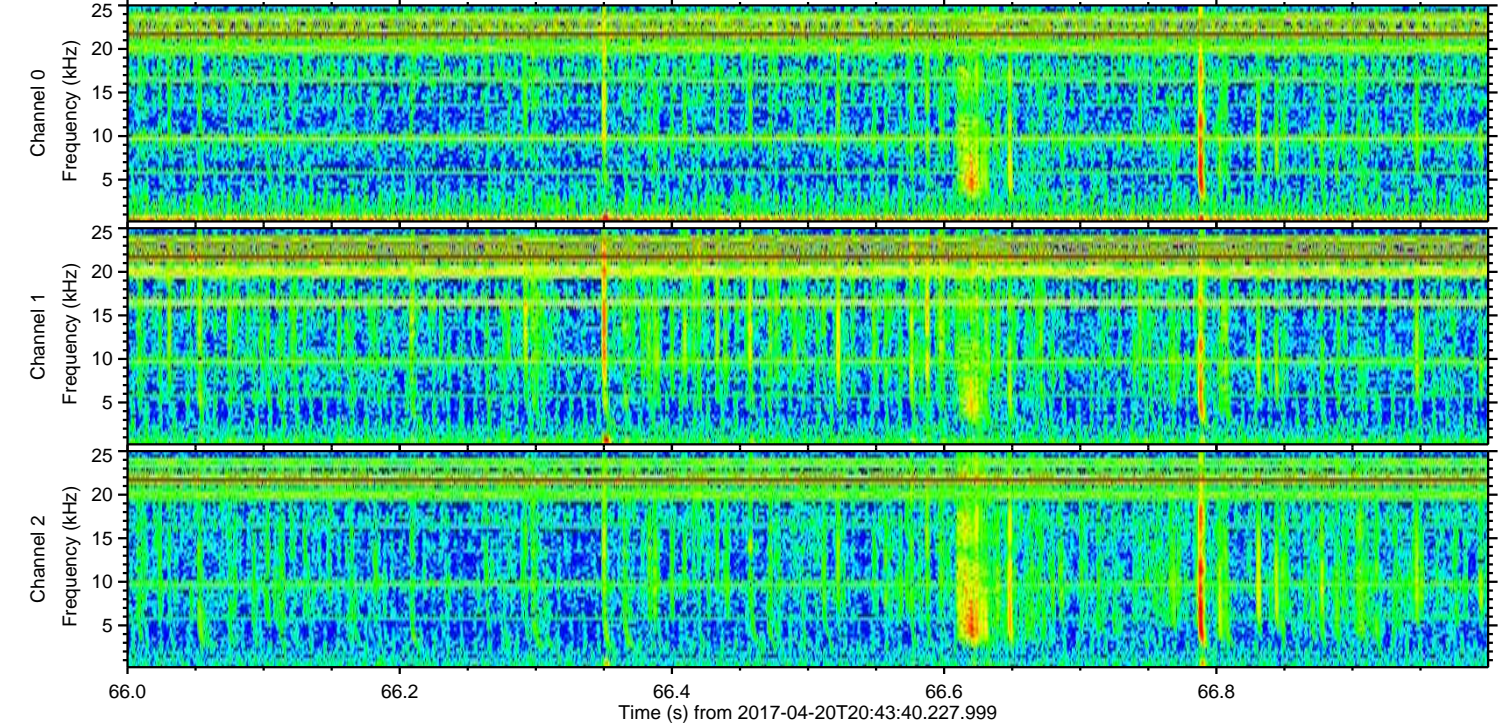
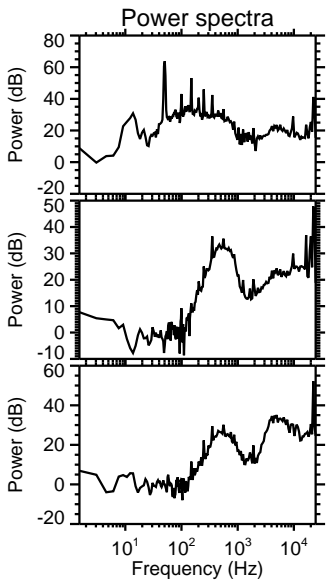
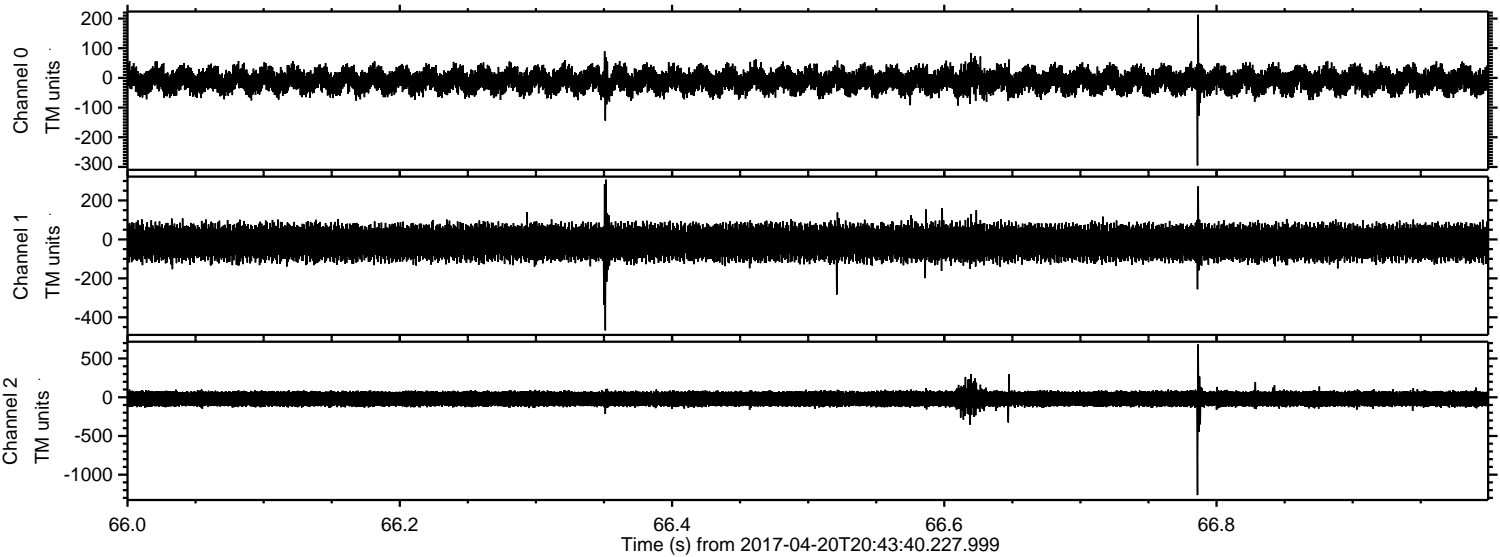

ELMAVAN 3D WAVEFORMS (Measured data sampled at 50 kHz) 51000 packets of 144 samples from 2017-04-20T20:43:40.227.999. Part 30/147

Processed Thu Apr 20 22:51:19 2017 by ELM ver.2012-10-06 from 001__elm20170420_204339__dat00.bin

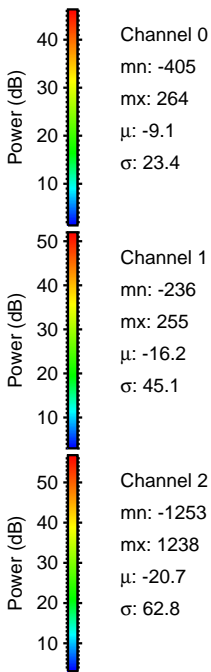
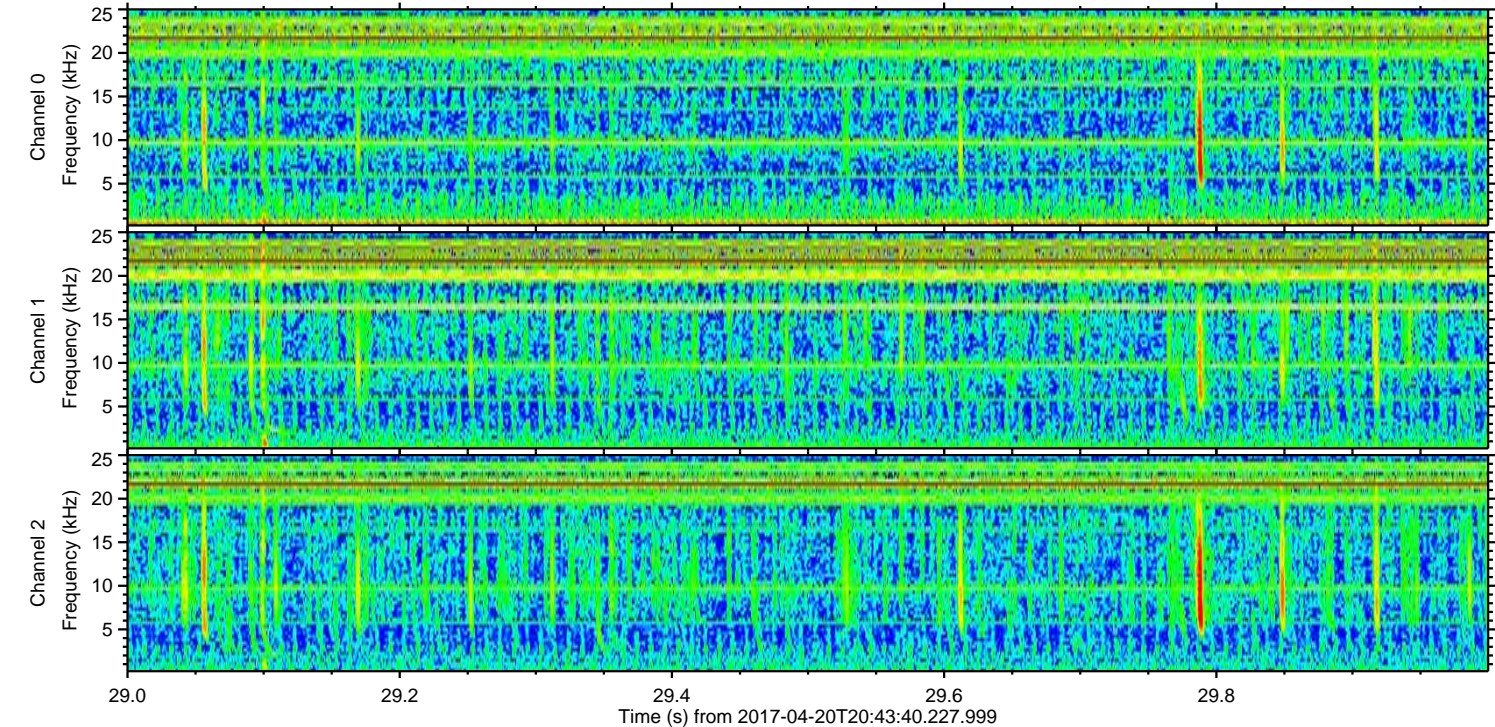
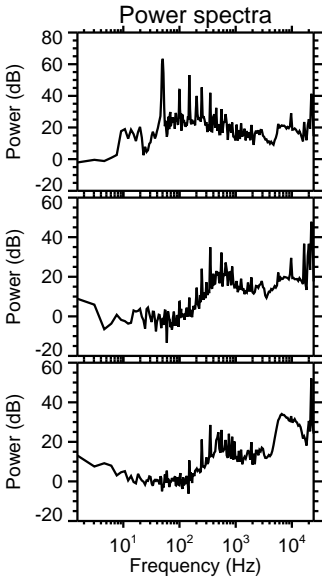
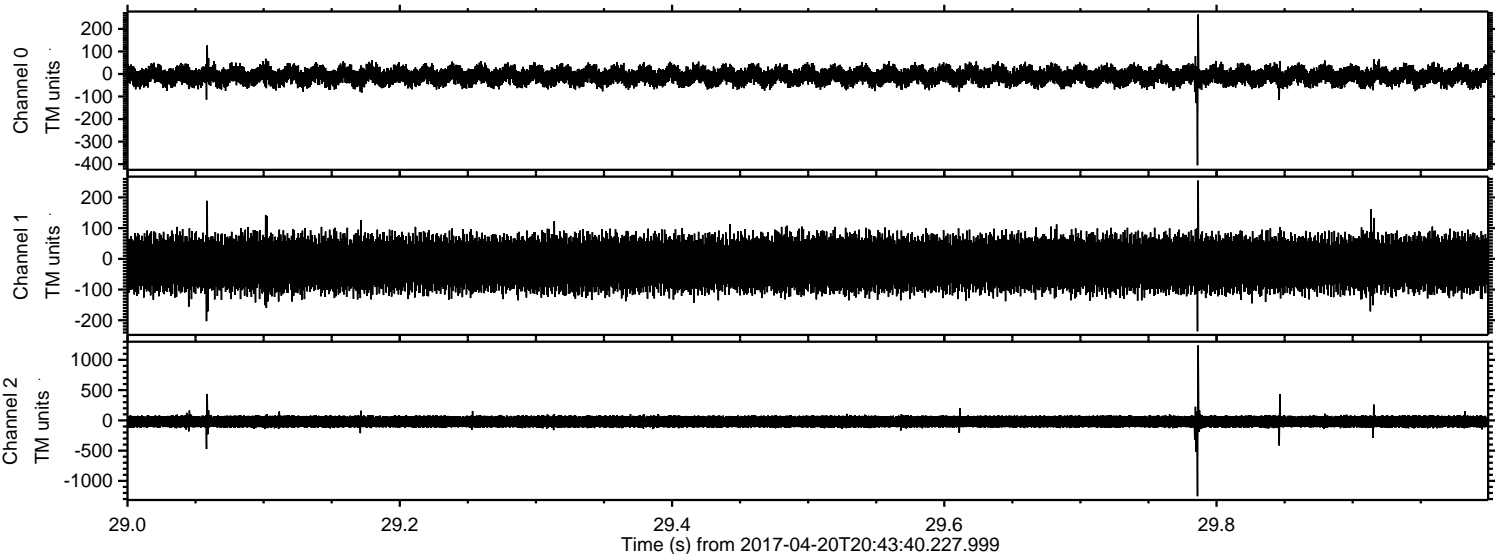

ELMAVAN 3D WAVEFORMS (Measured data sampled at 50 kHz) 51000 packets of 144 samples from 2017-04-20T20:43:40.227.999. Part 119/147

Processed Thu Apr 20 22:51:21 2017 by ELM ver.2012-10-06 from 001__elm20170420_204339__dat00.bin

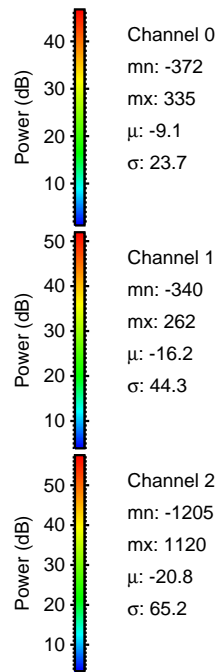
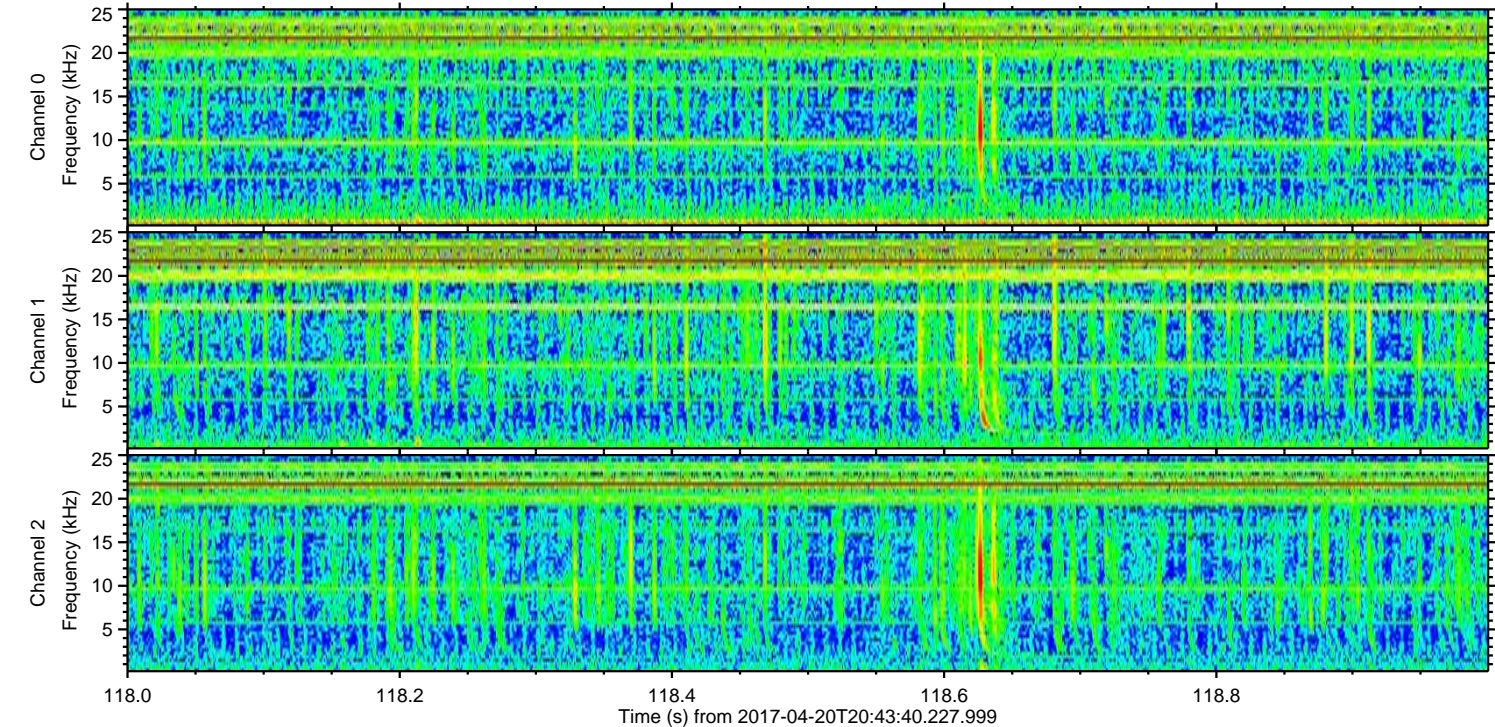
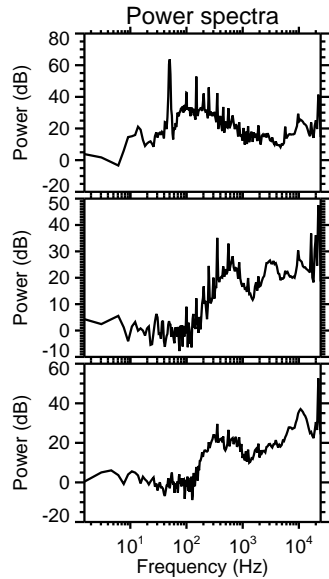
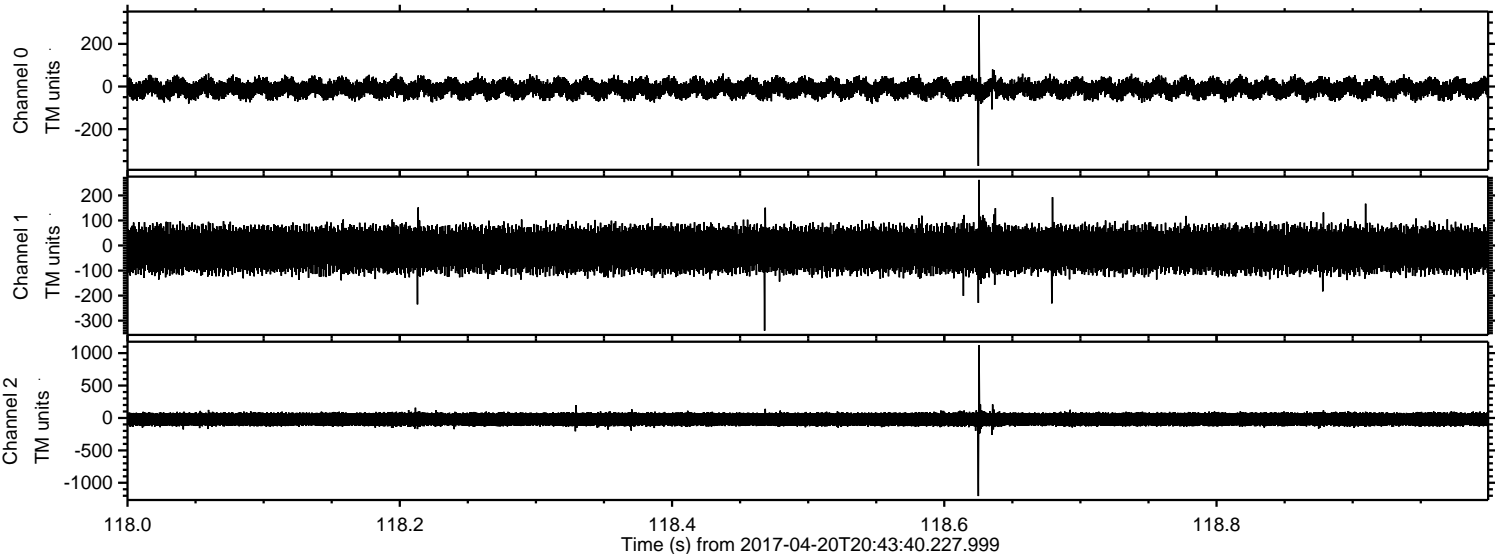

Processed Thu Apr 20 22:51:22 2017 by ELM ver.2012-10-06 from 001__elm20170420_204339__dat00.bin

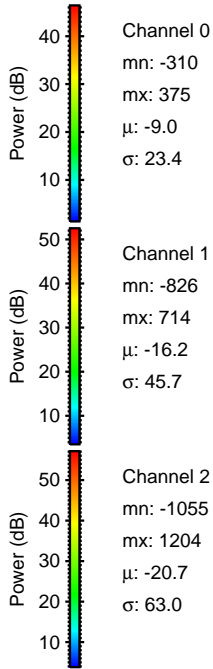
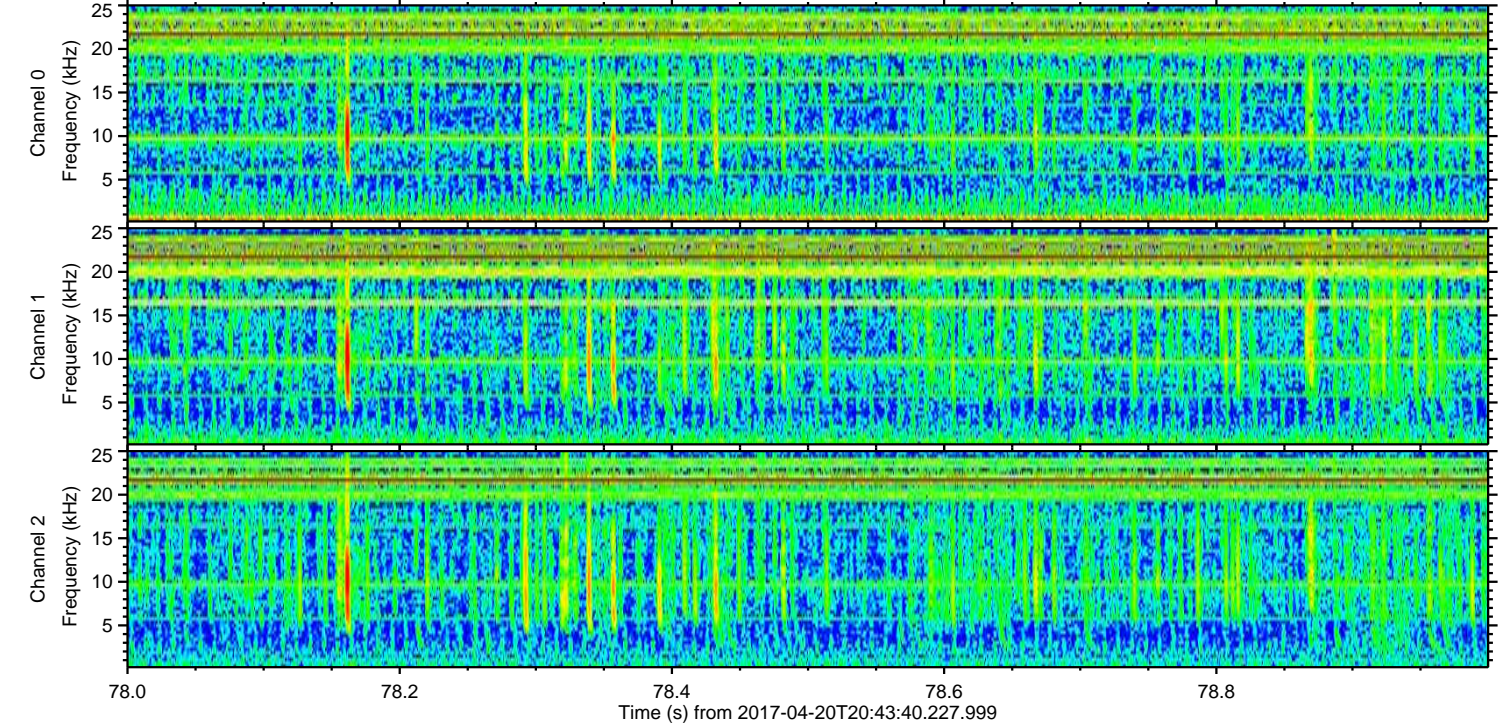
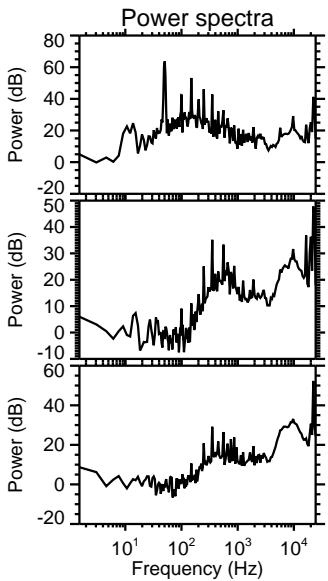
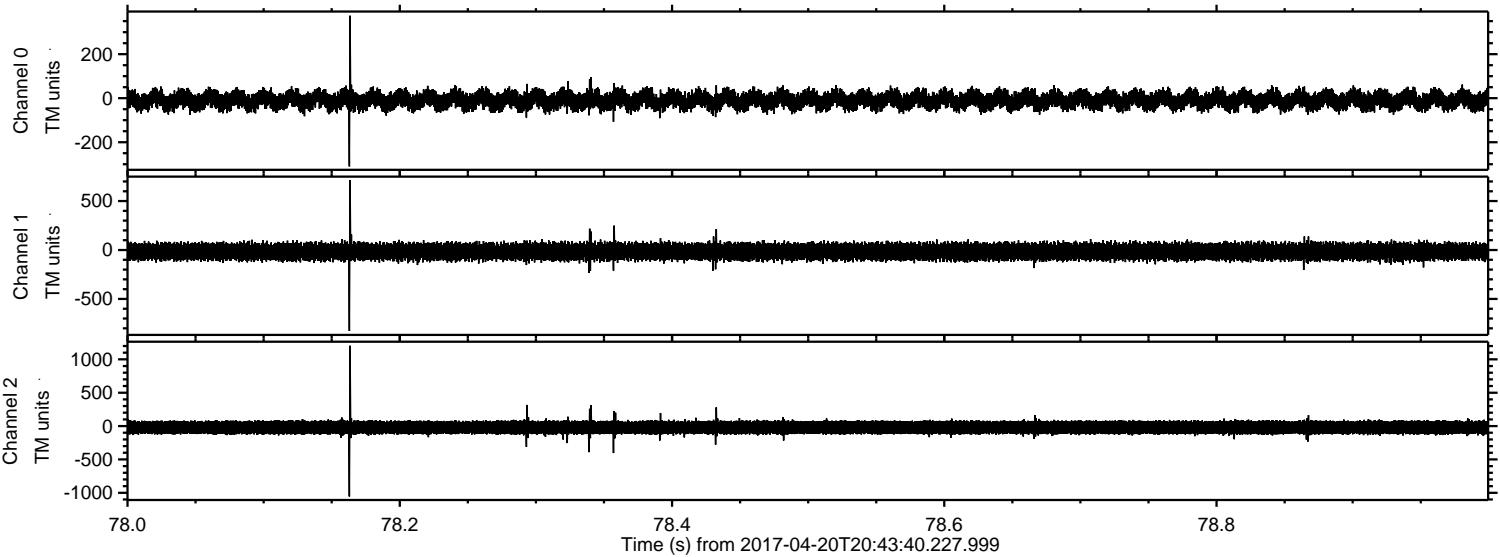

Channel 0
mn: -310
mx: 375
 μ : -9.0
 σ : 23.4

Channel 1
mn: -826
mx: 714
 μ : -16.2
 σ : 45.7

Channel 2
mn: -1055
mx: 1204
 μ : -20.7
 σ : 63.0

Processed Thu Apr 20 22:51:23 2017 by ELM ver.2012-10-06 from 001__elm20170420_204339__dat00.bin

