

ELMAVAN 3D WAVEFORMS (Measured data sampled at 50 kHz) 51000 packets of 144 samples from 2017-04-20T05:48:03.659.999.

Processed Thu Apr 20 07:55:51 2017 by ELM ver.2012-10-06 from 001__elm20170420_054802__dat00.bin

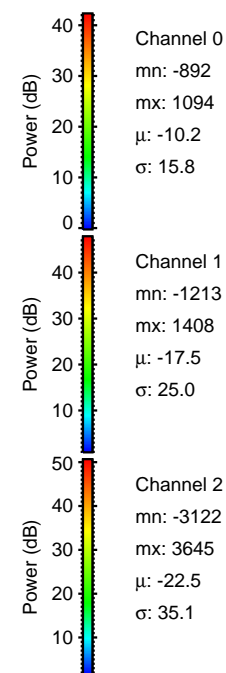

Processed Thu Apr 20 07:56:03 2017 by ELM ver.2012-10-06 from 001__elm20170420_054802__dat00.bin

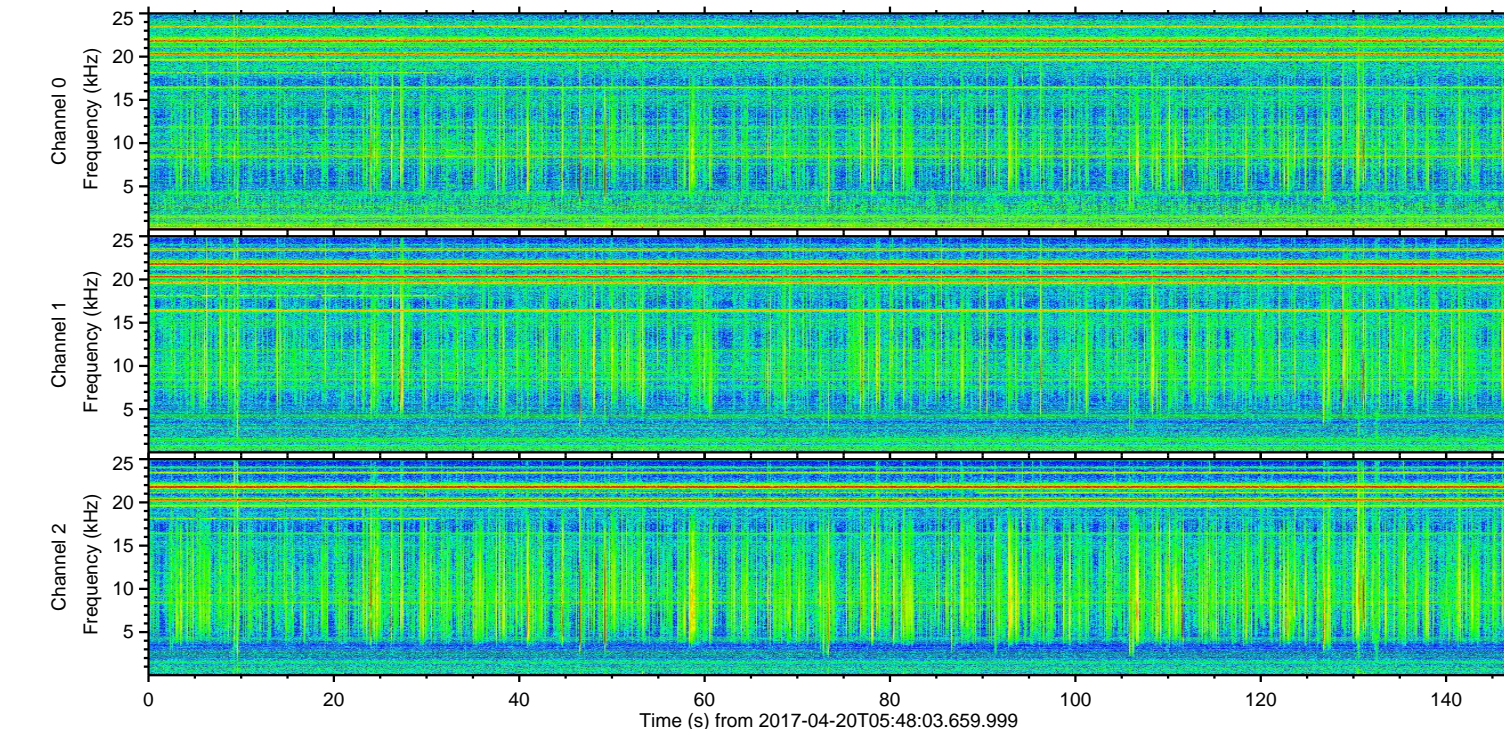
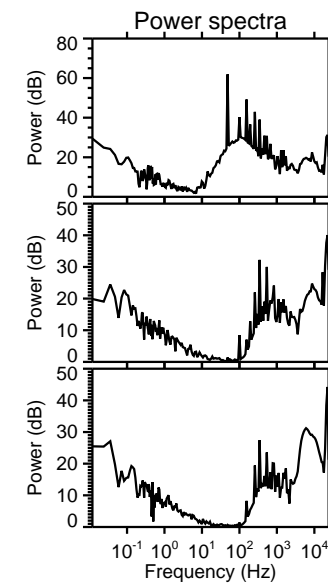
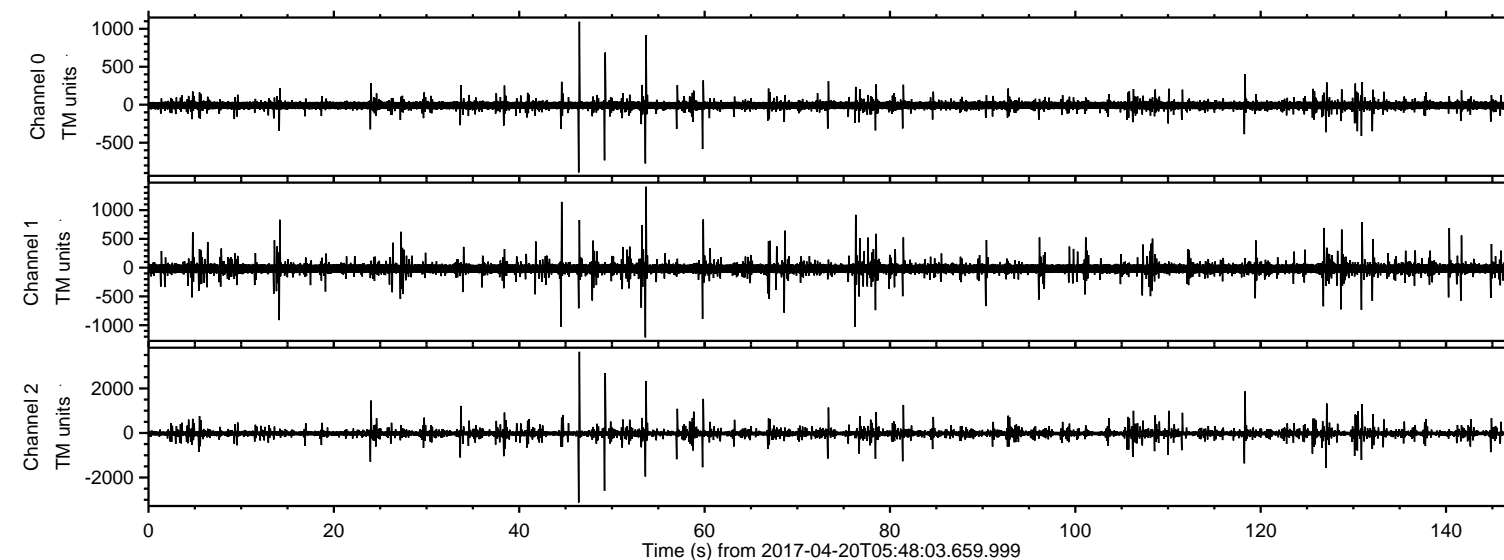
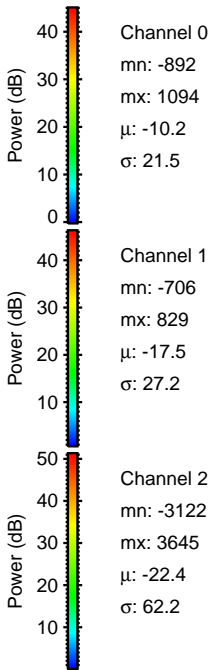
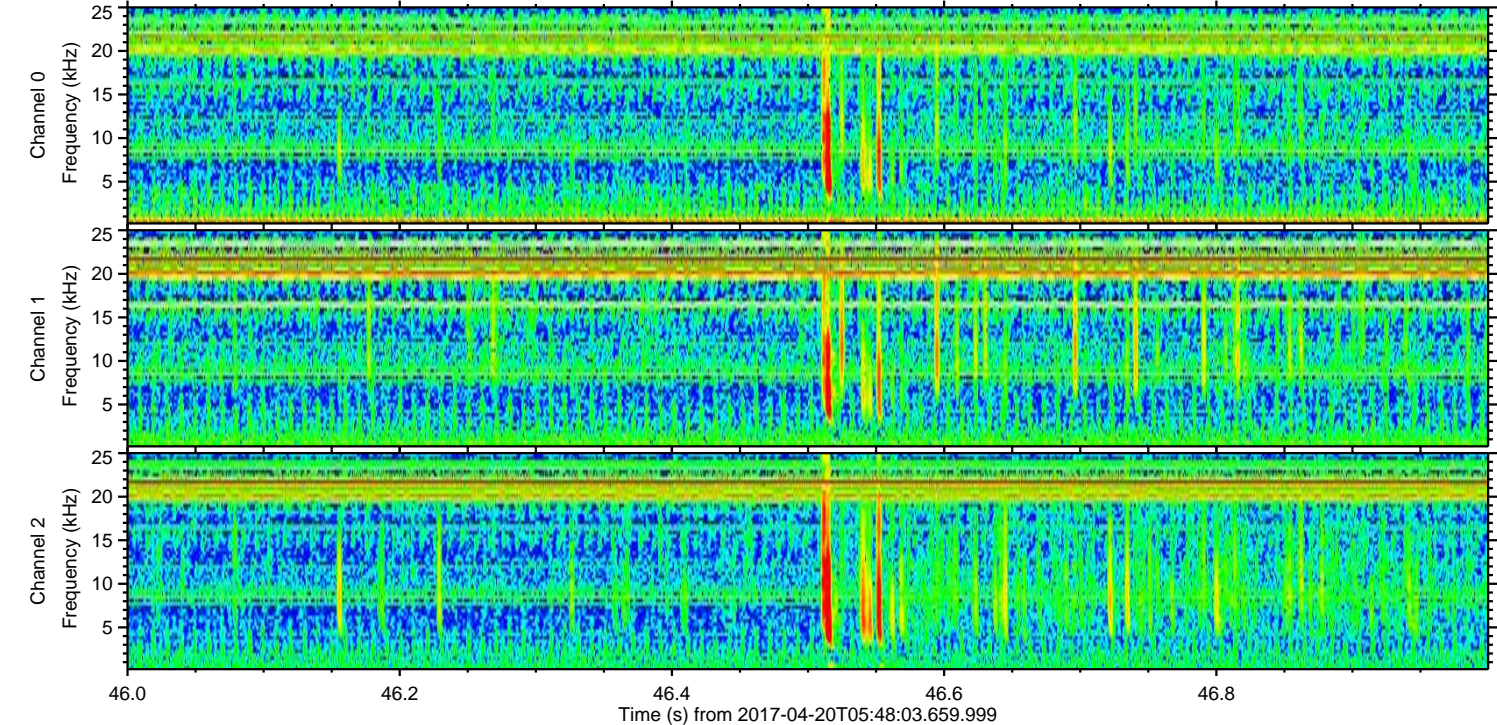
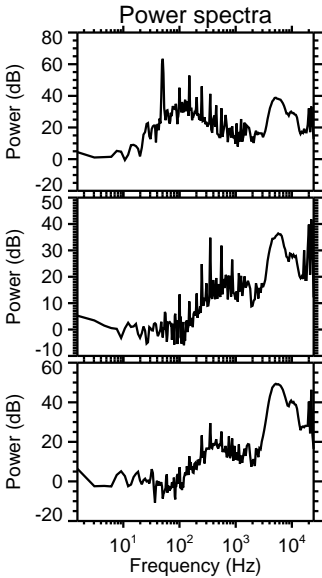
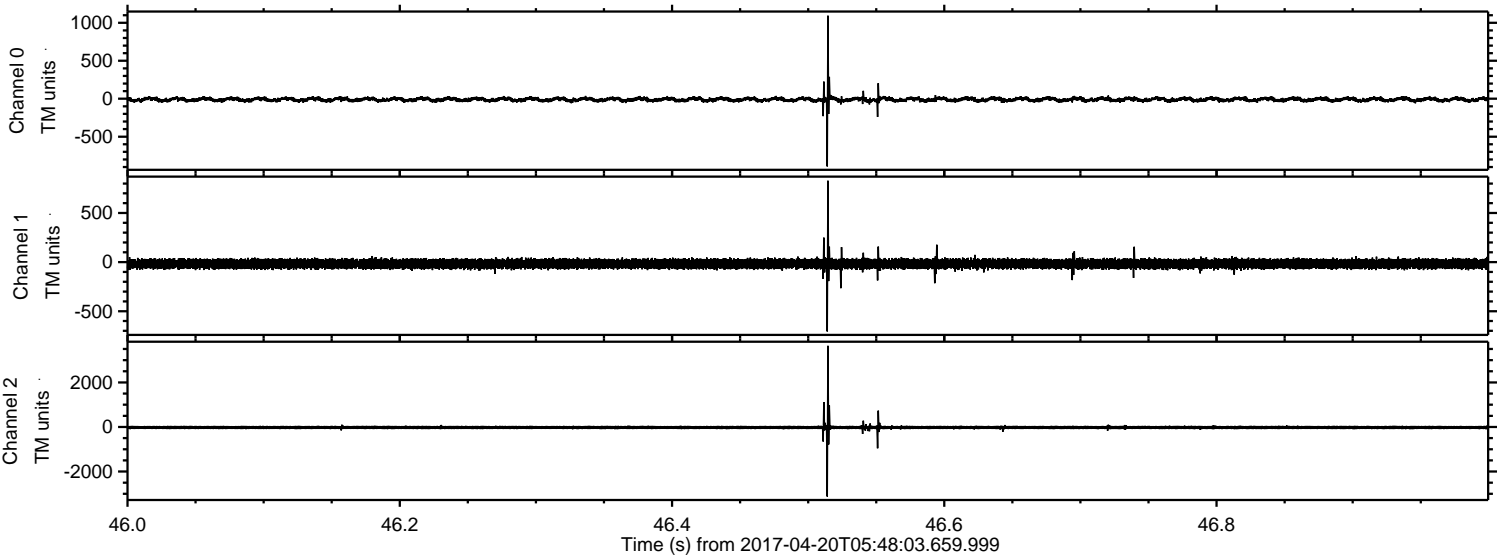

Processed Thu Apr 20 07:56:03 2017 by ELM ver.2012-10-06 from 001__elm20170420_054802__dat00.bin

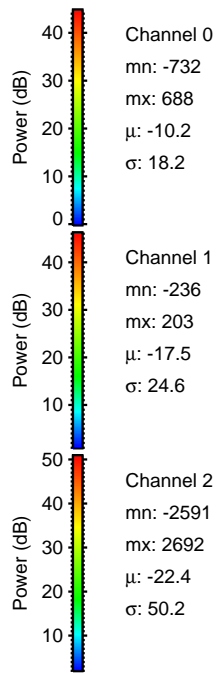
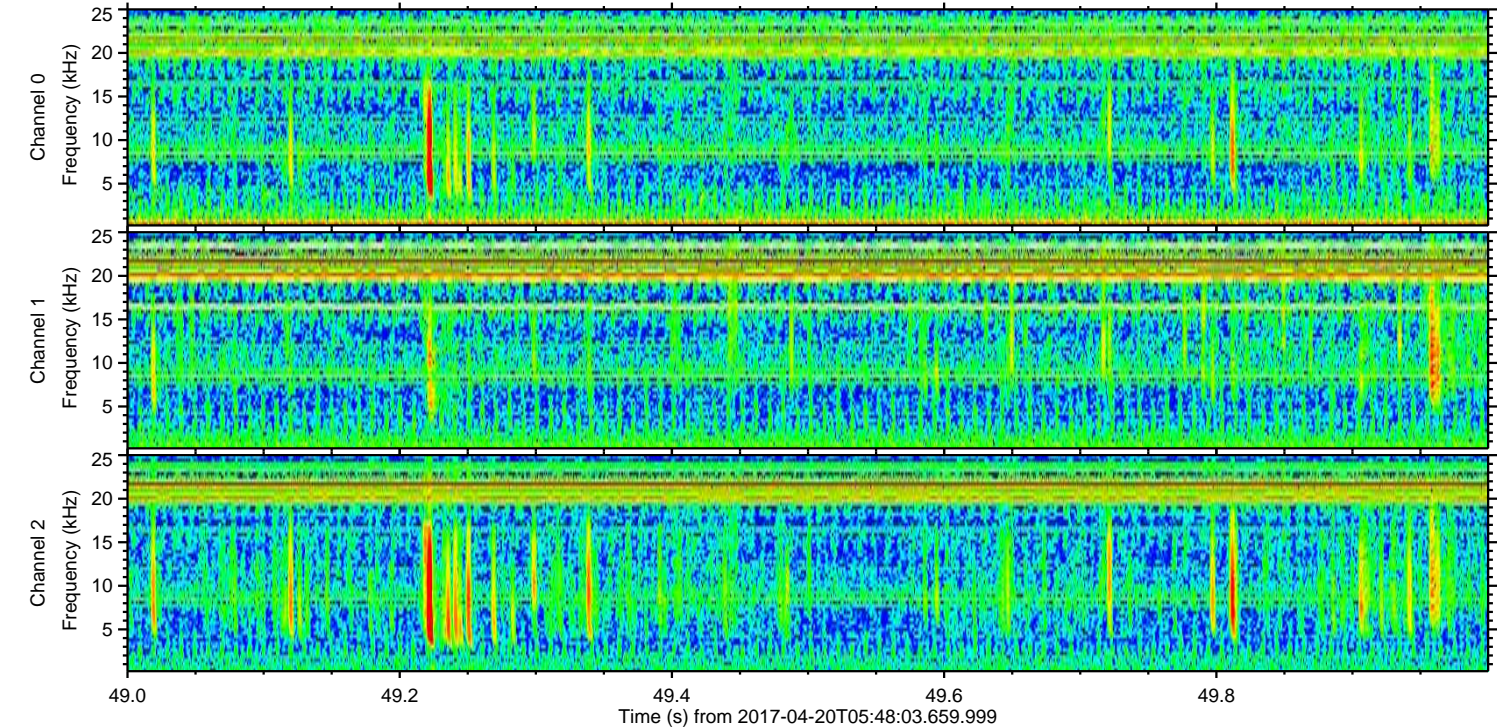
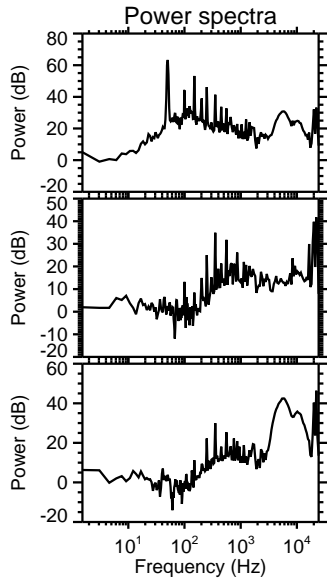
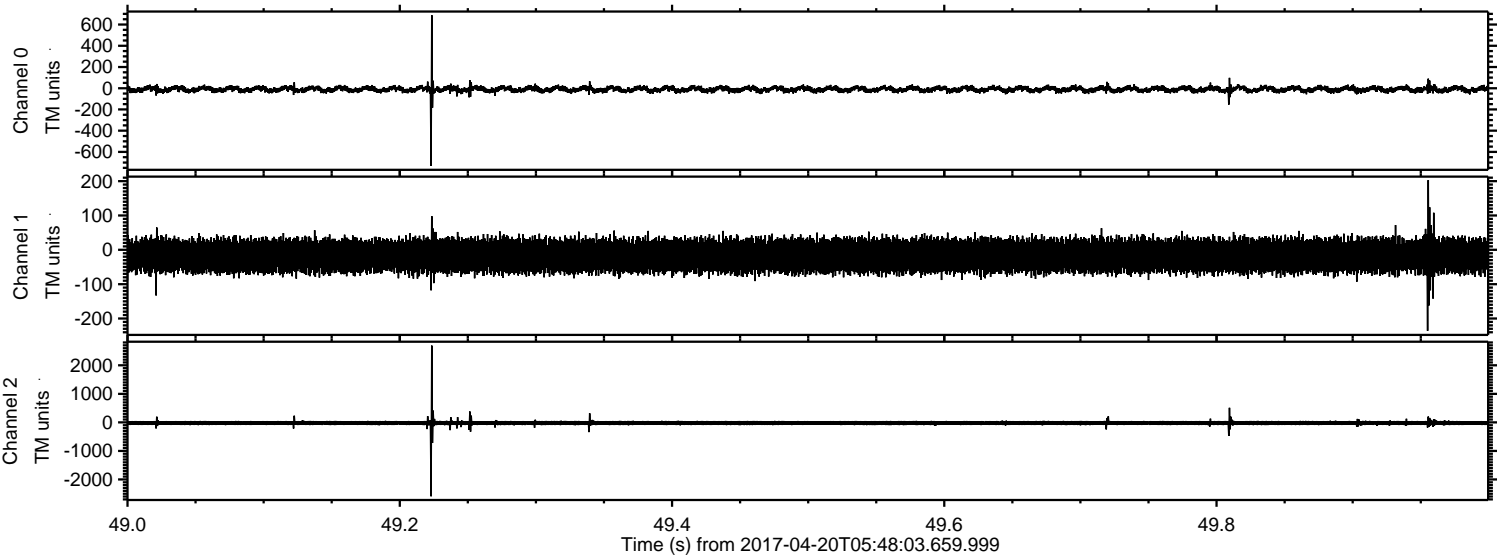

Processed Thu Apr 20 07:56:04 2017 by ELM ver.2012-10-06 from 001__elm20170420_054802__dat00.bin

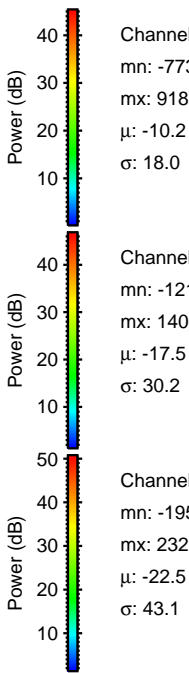
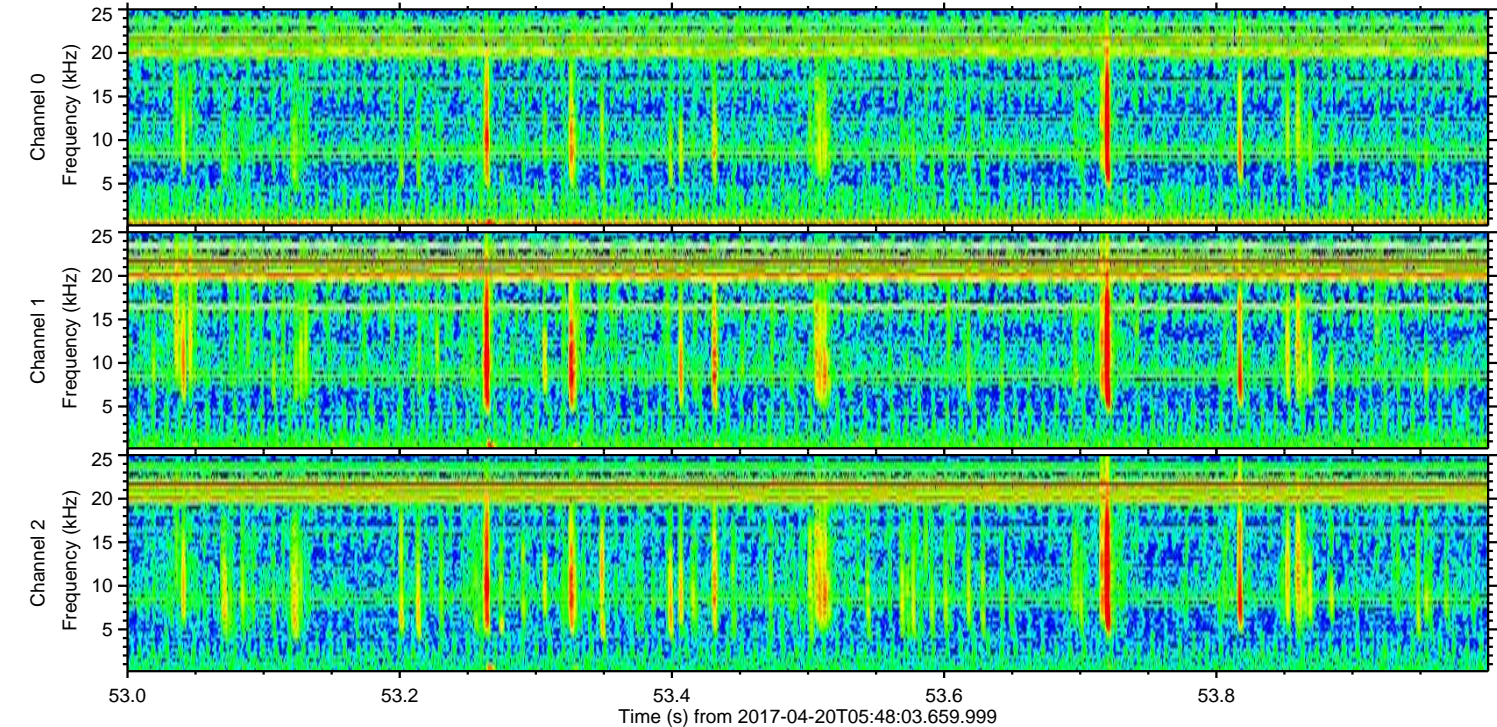
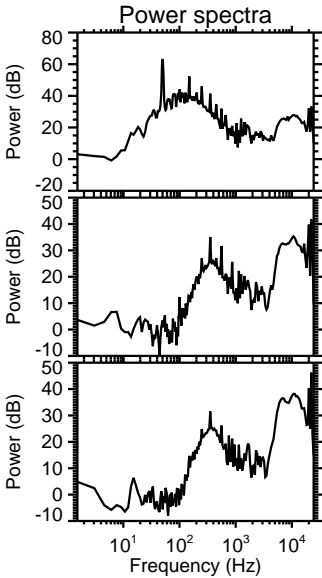
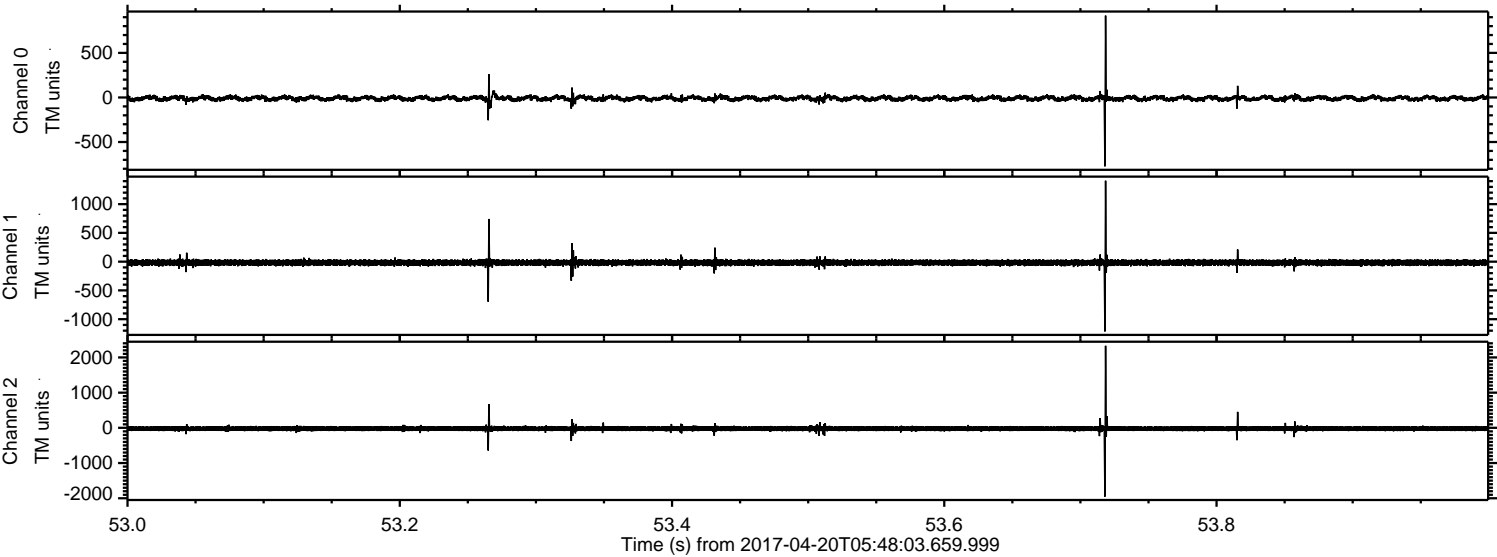

Processed Thu Apr 20 07:56:05 2017 by ELM ver.2012-10-06 from 001__elm20170420_054802__dat00.bin

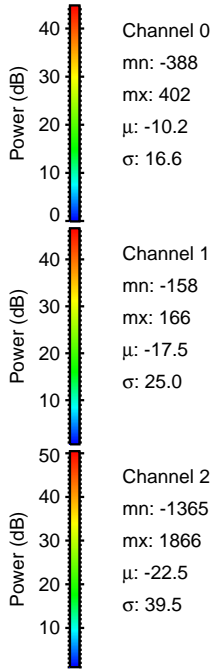
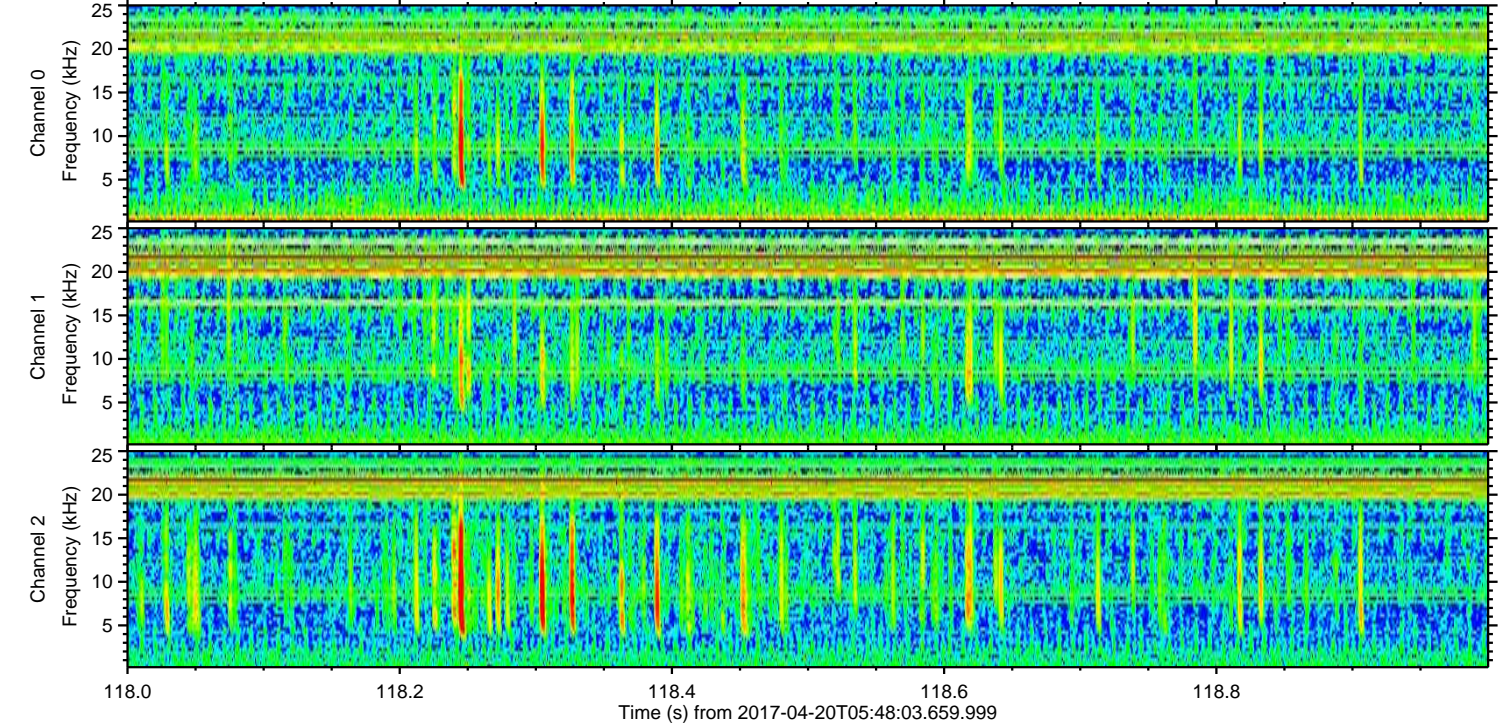
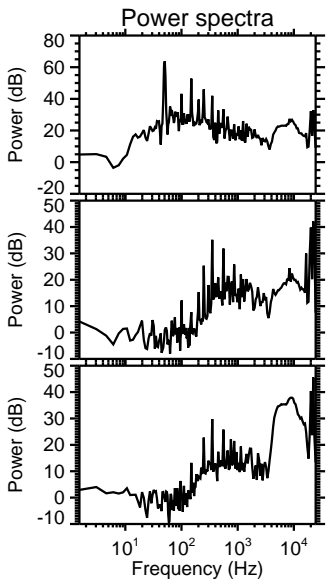
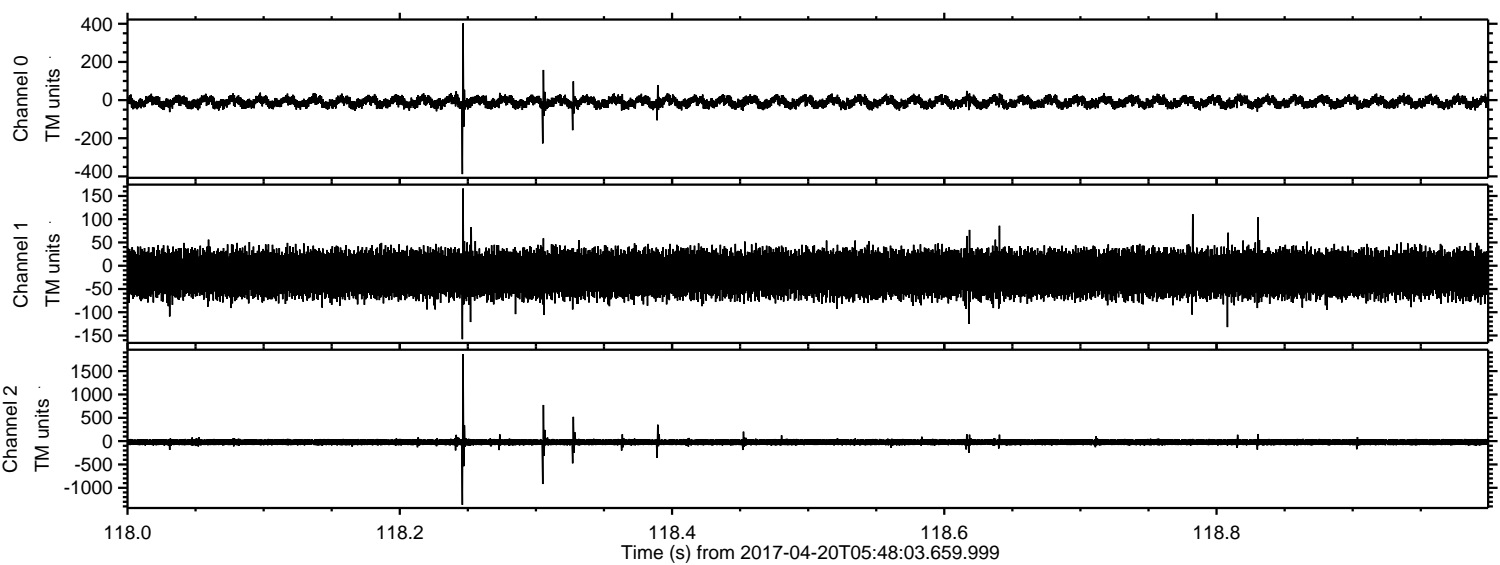

ELMAVAN 3D WAVEFORMS (Measured data sampled at 50 kHz) 51000 packets of 144 samples from 2017-04-20T05:48:03.659.999. Part 128/147

Processed Thu Apr 20 07:56:06 2017 by ELM ver.2012-10-06 from 001__elm20170420_054802__dat00.bin

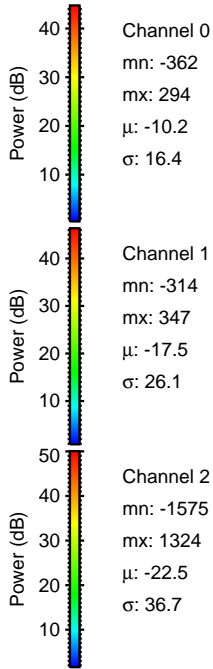
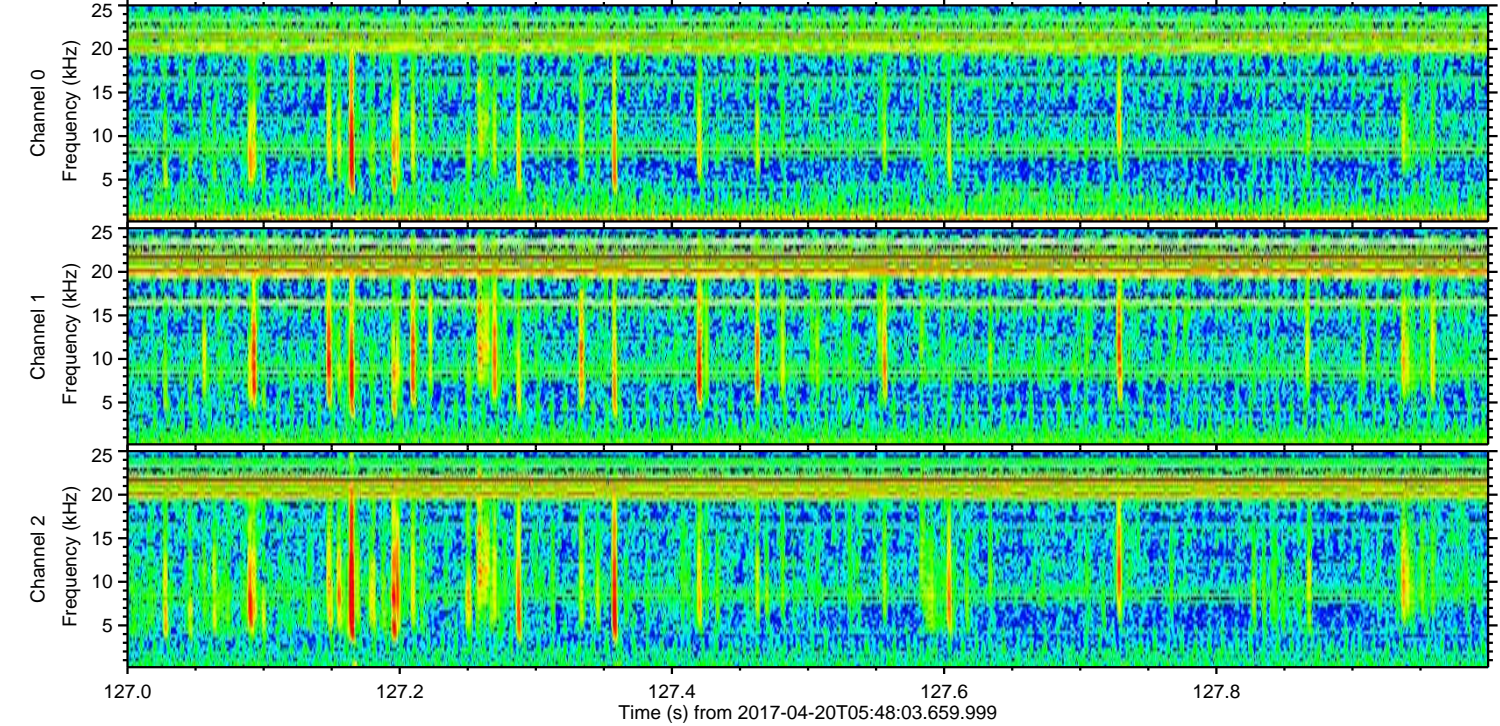
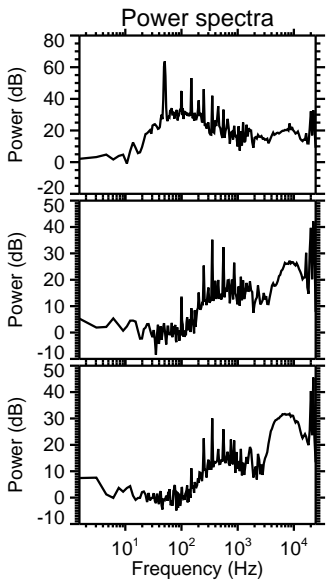
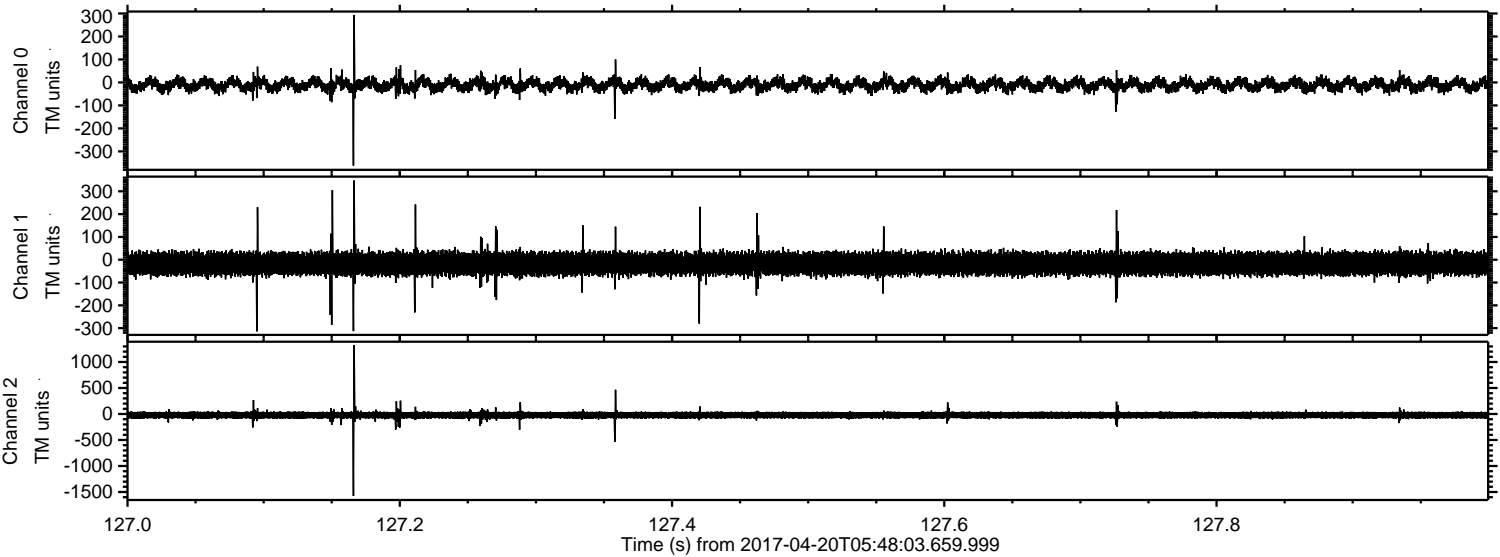

Processed Thu Apr 20 07:56:07 2017 by ELM ver.2012-10-06 from 001__elm20170420_054802__dat00.bin

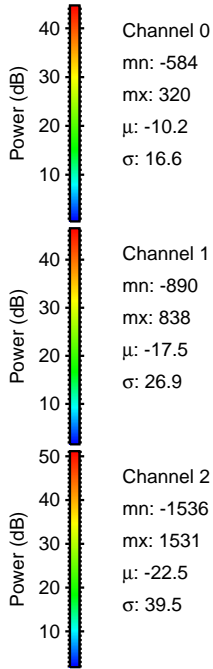
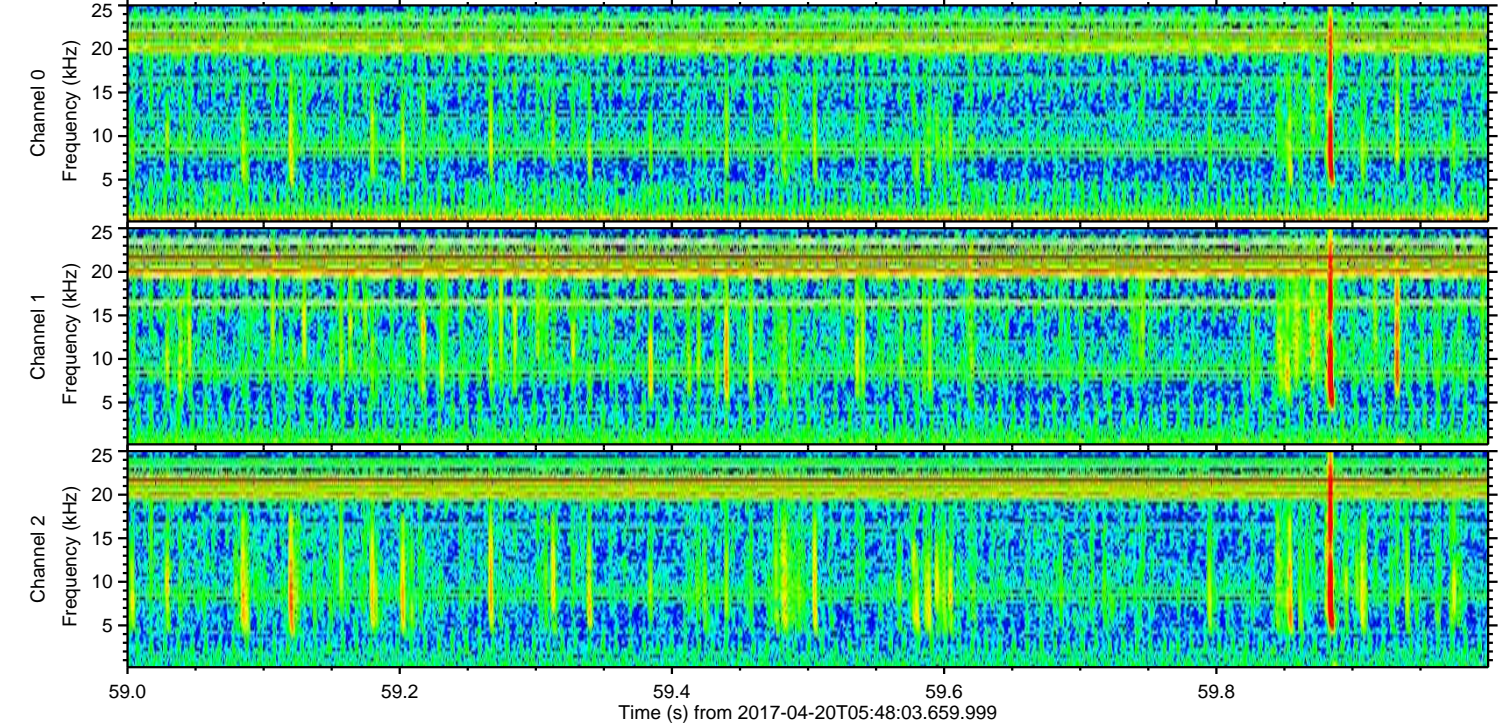
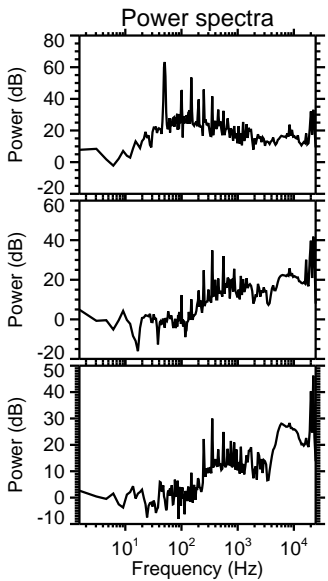
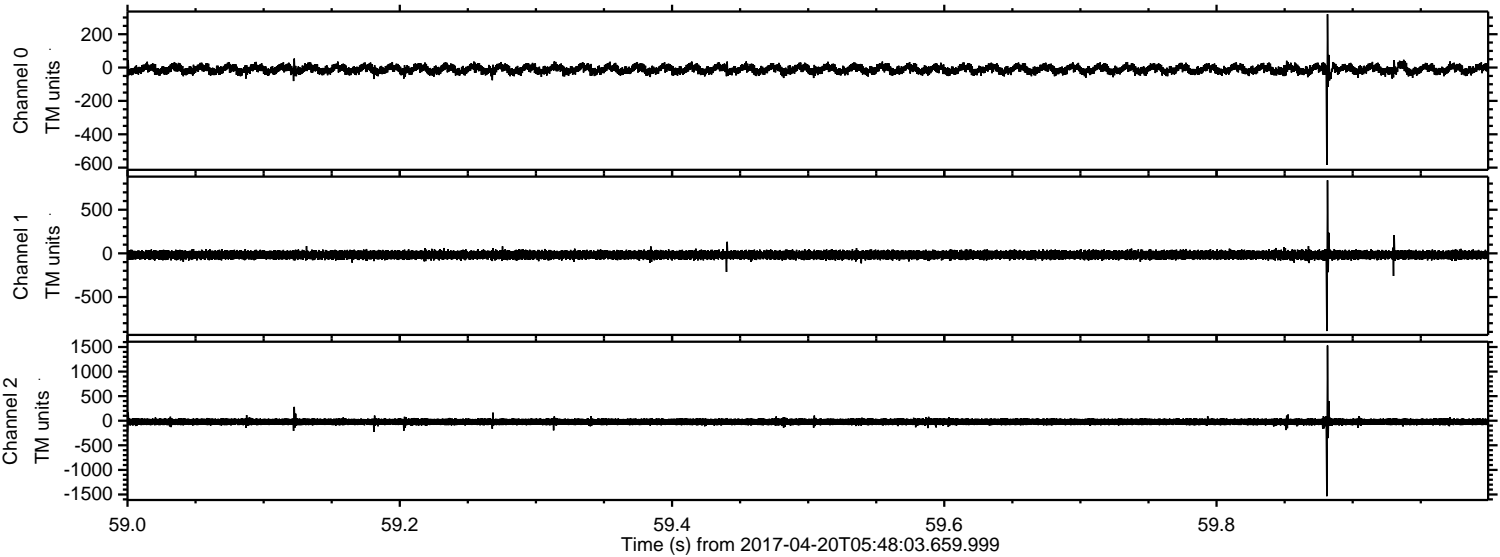

Processed Thu Apr 20 07:56:08 2017 by ELM ver.2012-10-06 from 001__elm20170420_054802__dat00.bin

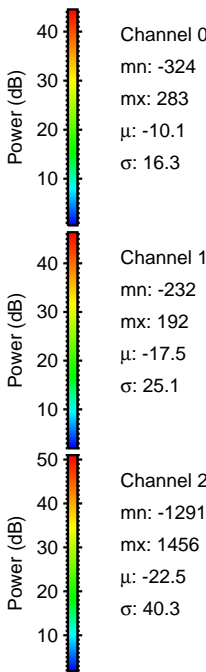
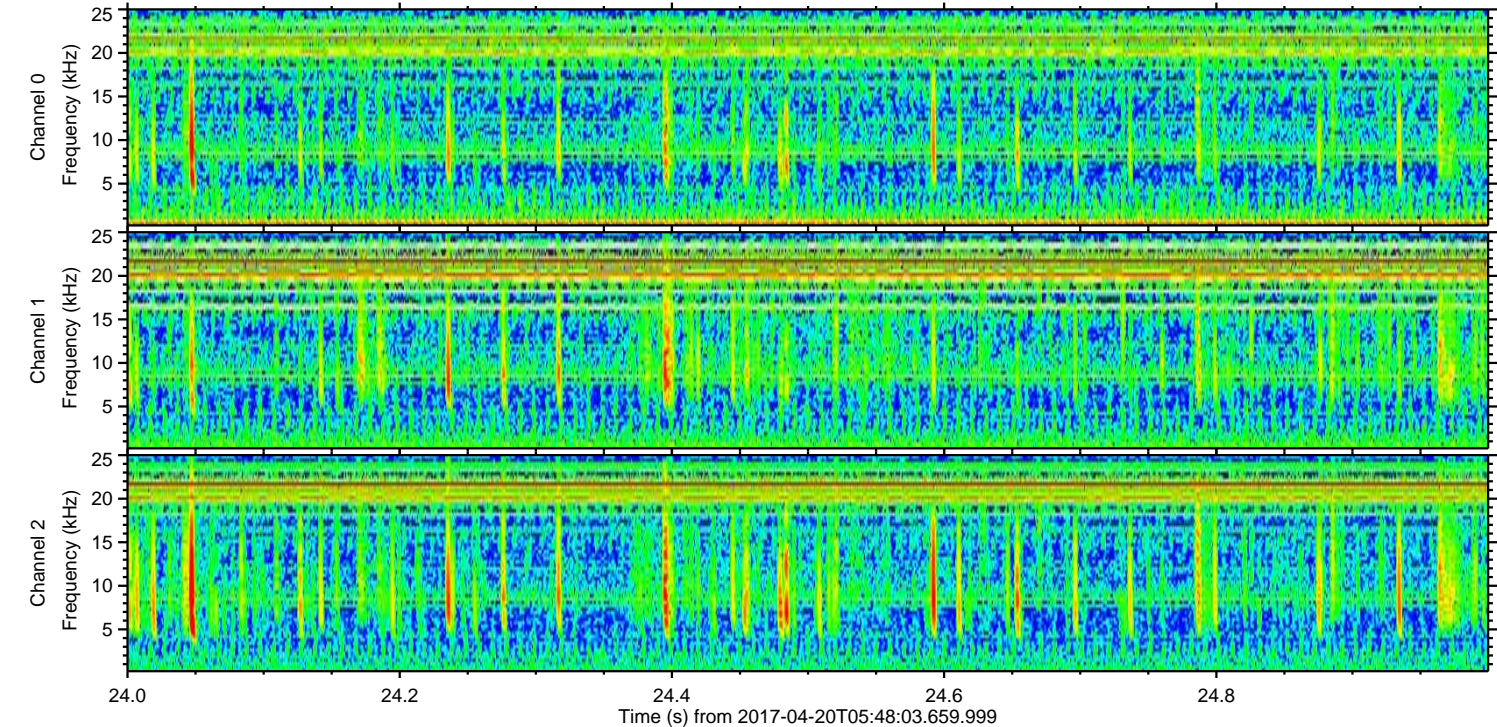
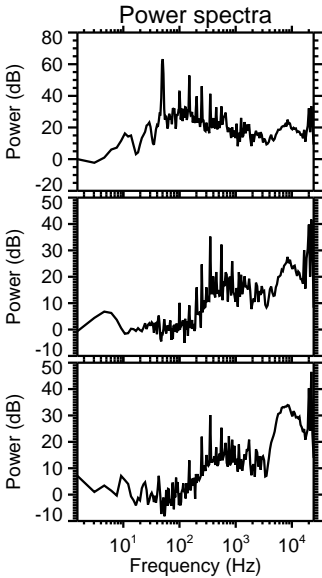
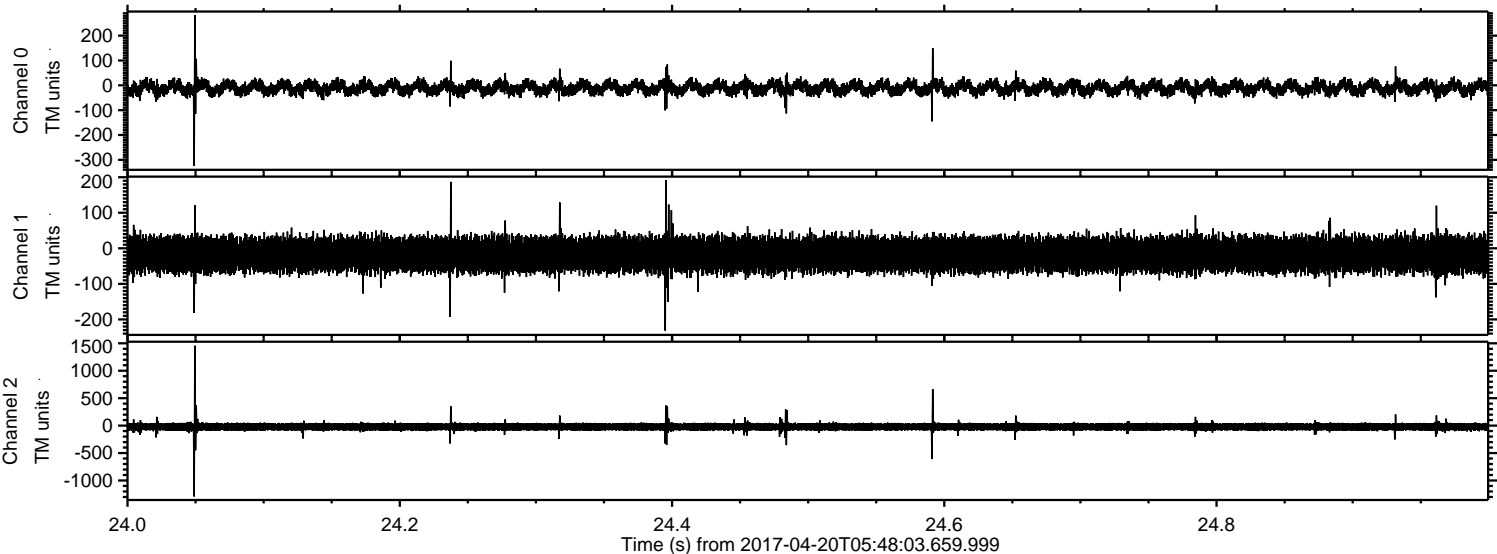

ELMAVAN 3D WAVEFORMS (Measured data sampled at 50 kHz) 51000 packets of 144 samples from 2017-04-20T05:48:03.659.999. Part 131/147

Processed Thu Apr 20 07:56:09 2017 by ELM ver.2012-10-06 from 001__elm20170420_054802__dat00.bin

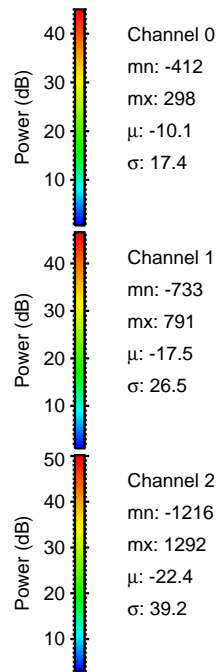
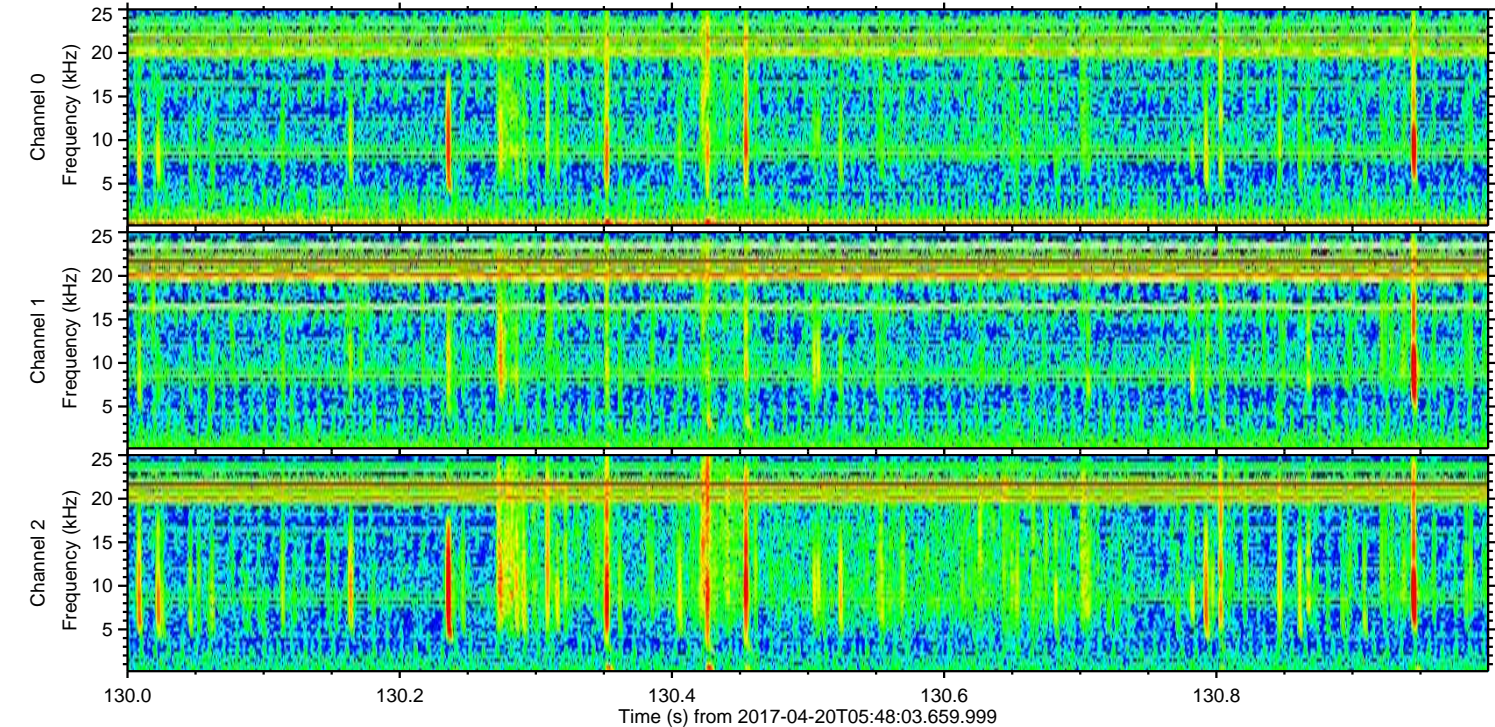
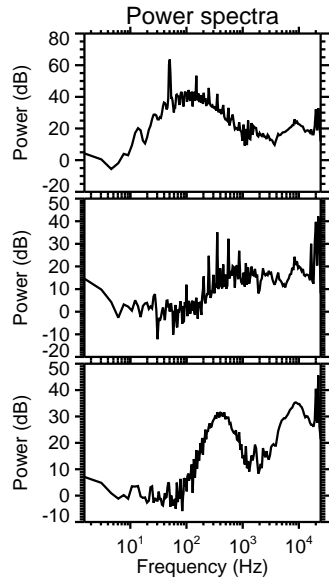
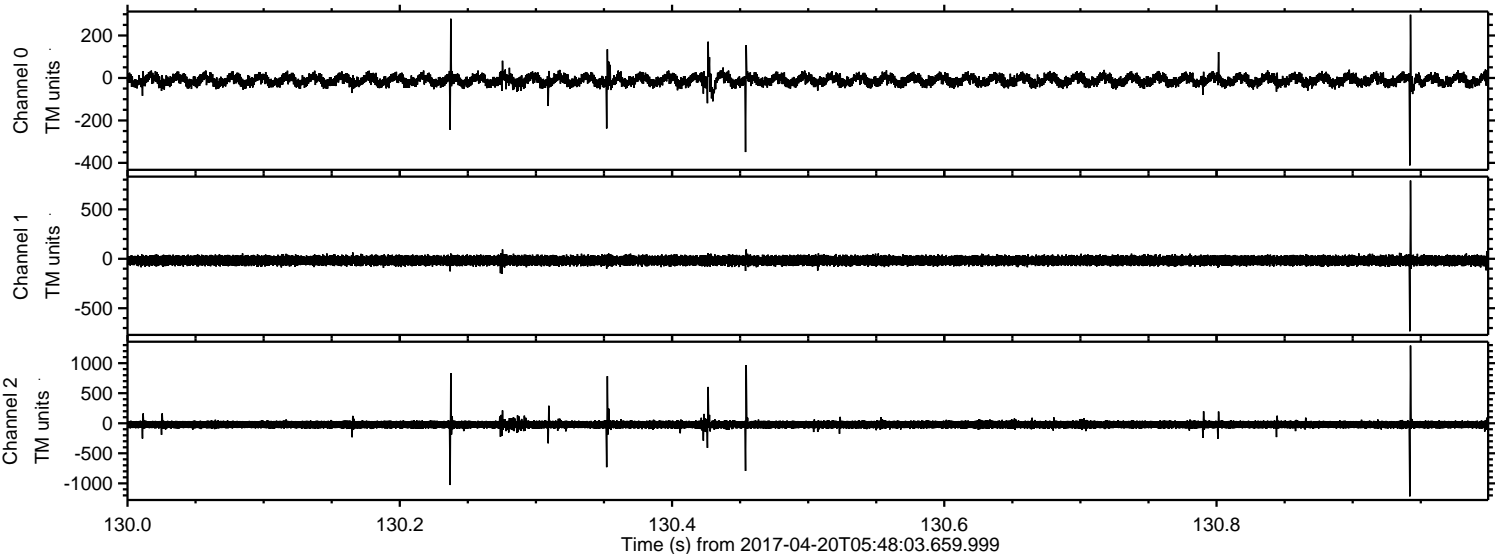

Processed Thu Apr 20 07:56:10 2017 by ELM ver.2012-10-06 from 001__elm20170420_054802__dat00.bin

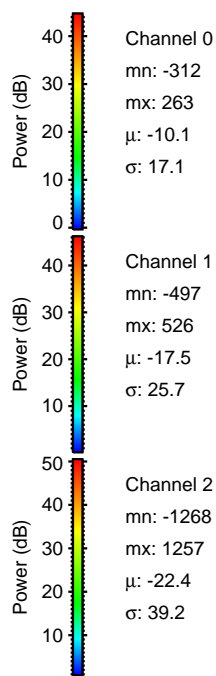
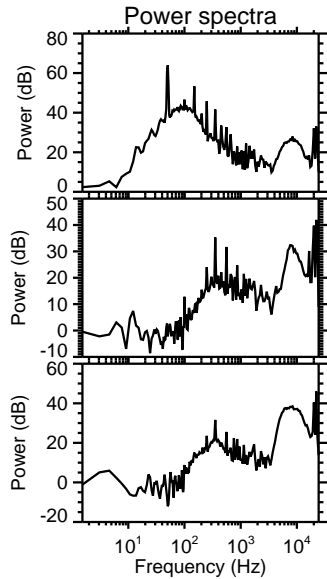
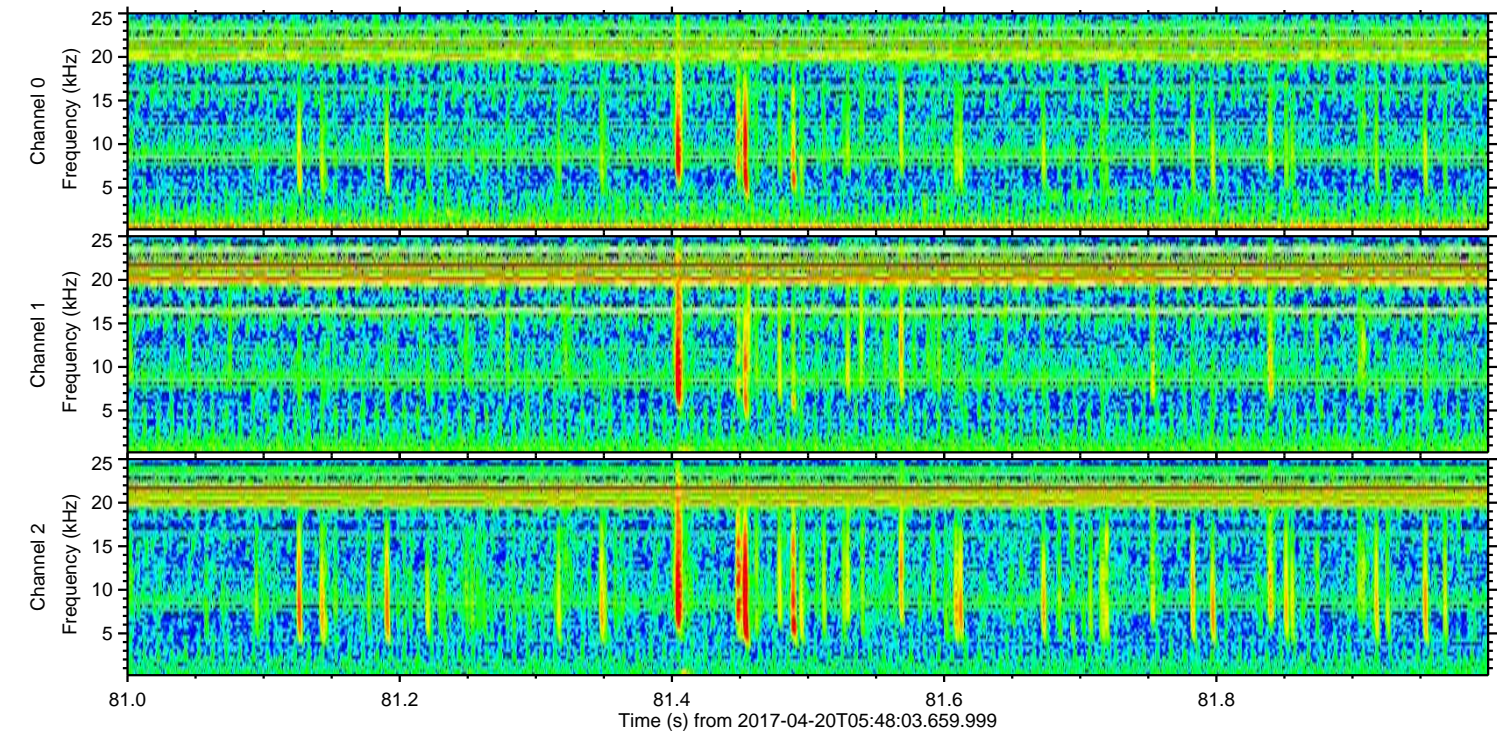
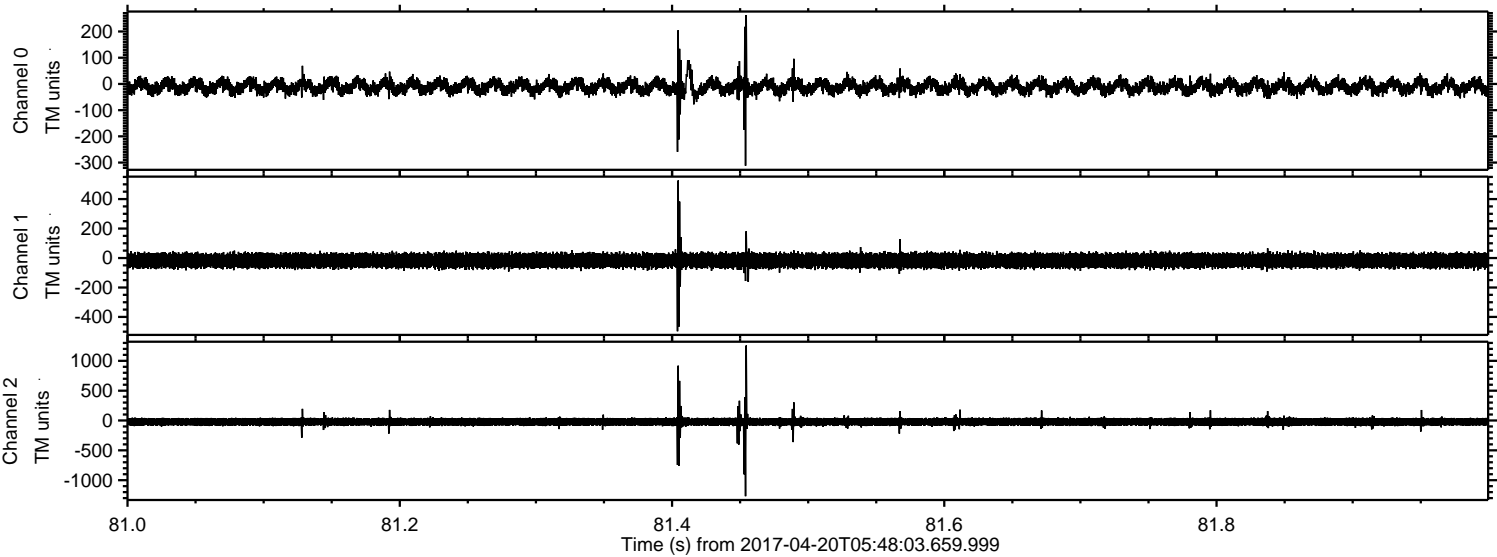

Channel 0
mn: -312
mx: 263
 μ : -10.1
 σ : 17.1

Channel 1
mn: -497
mx: 526
 μ : -17.5
 σ : 25.7

Channel 2
mn: -1268
mx: 1257
 μ : -22.4
 σ : 39.2

Processed Thu Apr 20 07:56:11 2017 by ELM ver.2012-10-06 from 001__elm20170420_054802__dat00.bin

