

ELMAVAN 3D WAVEFORMS (Measured data sampled at 50 kHz) 51000 packets of 144 samples from 2017-04-20T04:28:00.388.000.

Processed Thu Apr 20 06:35:59 2017 by ELM ver.2012-10-06 from 001__elm20170420_042759__dat00.bin

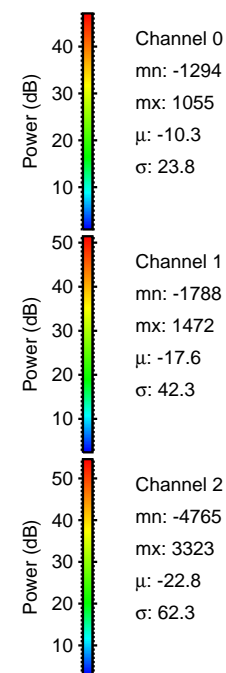
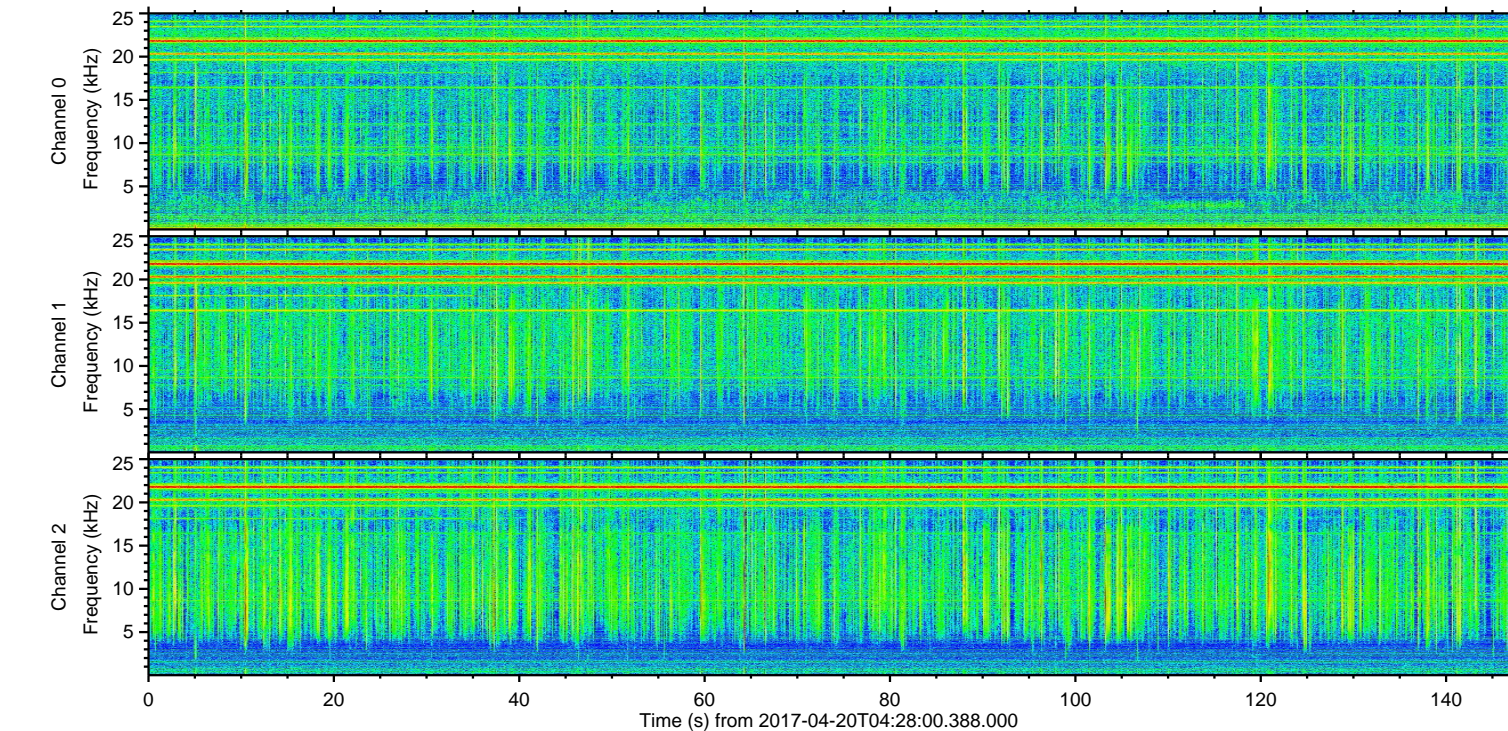
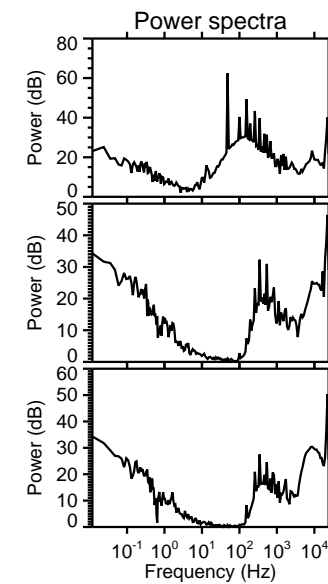
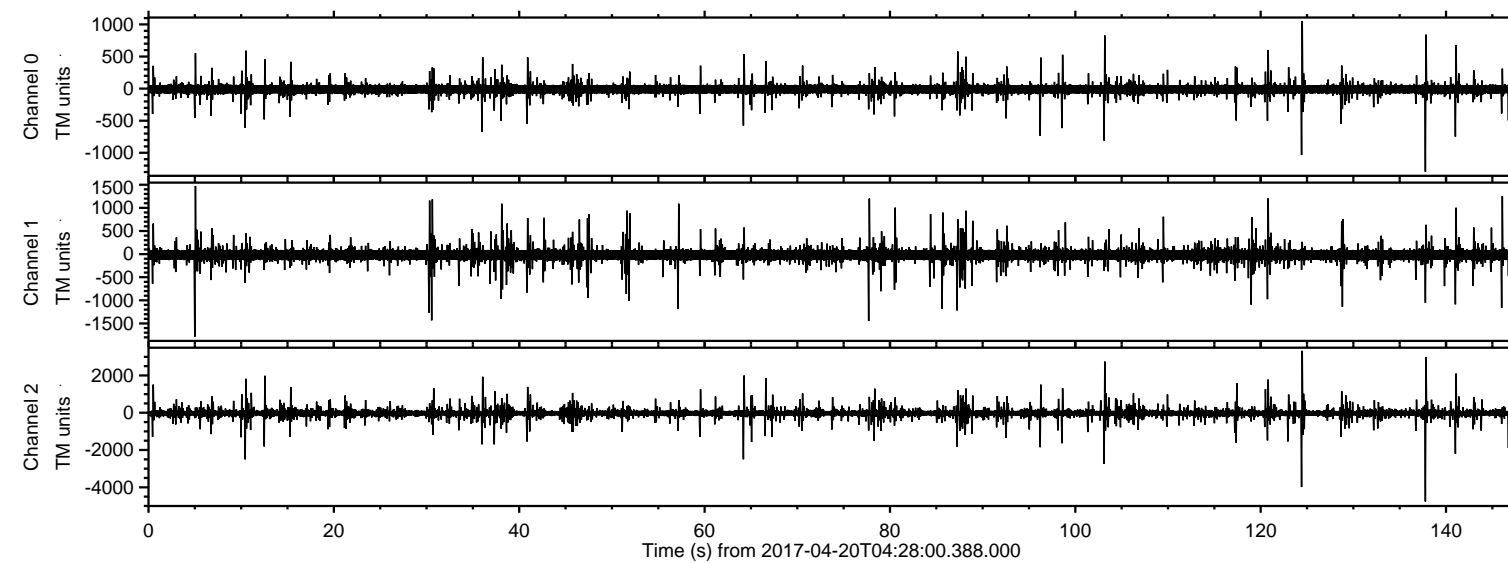

ELMAVAN 3D WAVEFORMS (Measured data sampled at 50 kHz) 51000 packets of 144 samples from 2017-04-20T04:28:00.388.000. Part 138/147

Processed Thu Apr 20 06:36:11 2017 by ELM ver.2012-10-06 from 001__elm20170420_042759__dat00.bin

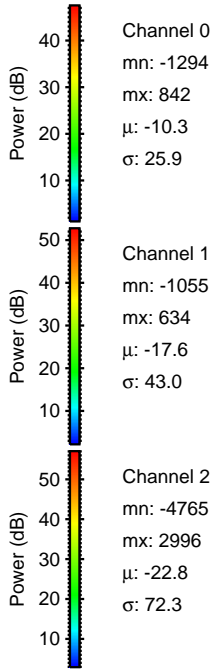
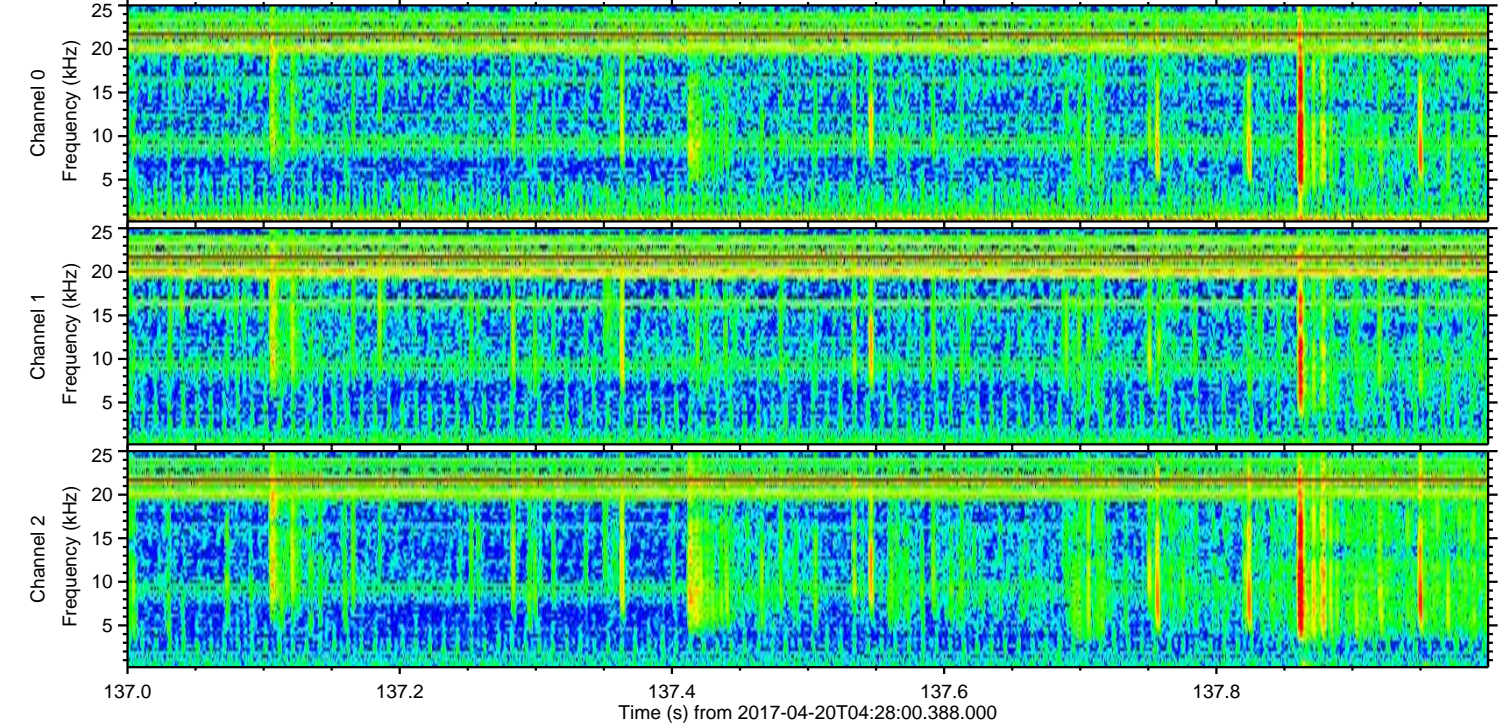
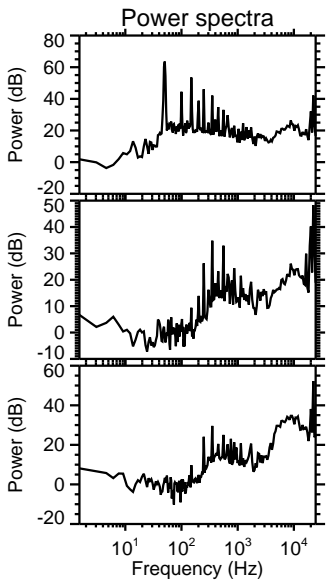
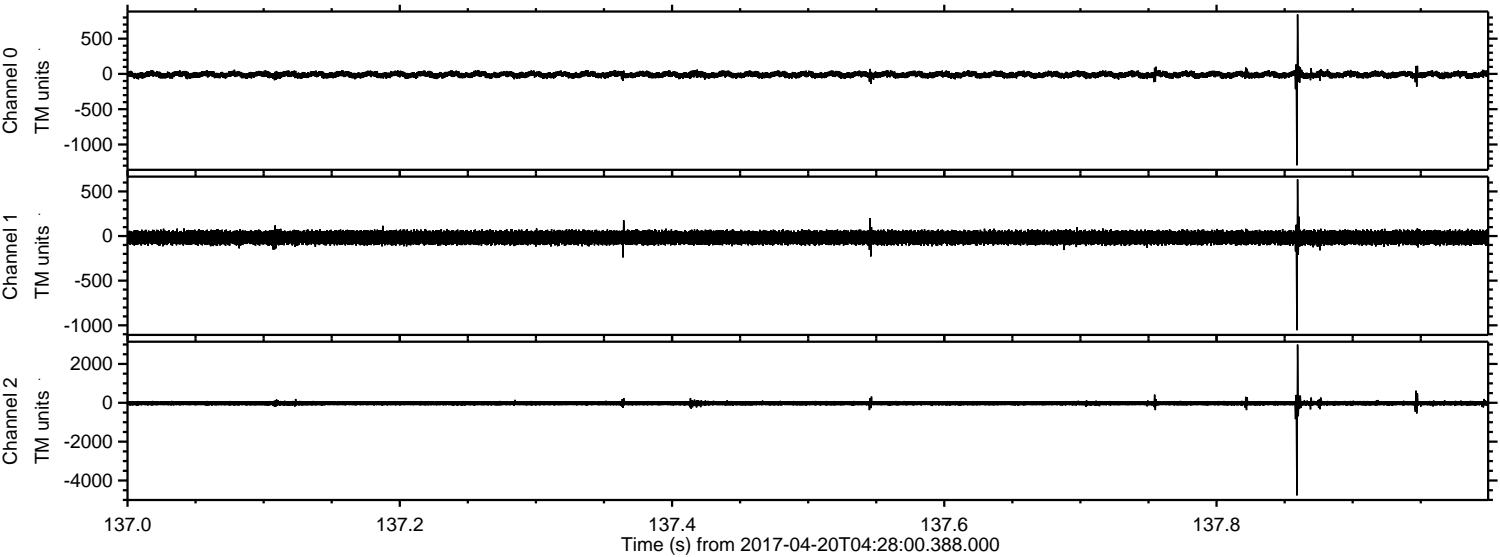

ELMAVAN 3D WAVEFORMS (Measured data sampled at 50 kHz) 51000 packets of 144 samples from 2017-04-20T04:28:00.388.000. Part 125/147

Processed Thu Apr 20 06:36:12 2017 by ELM ver.2012-10-06 from 001__elm20170420_042759__dat00.bin

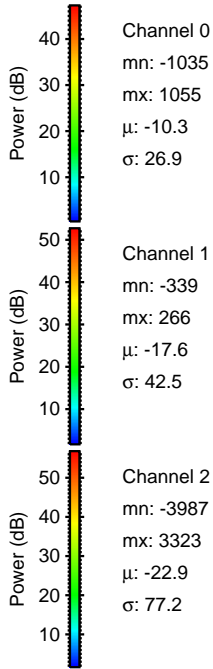
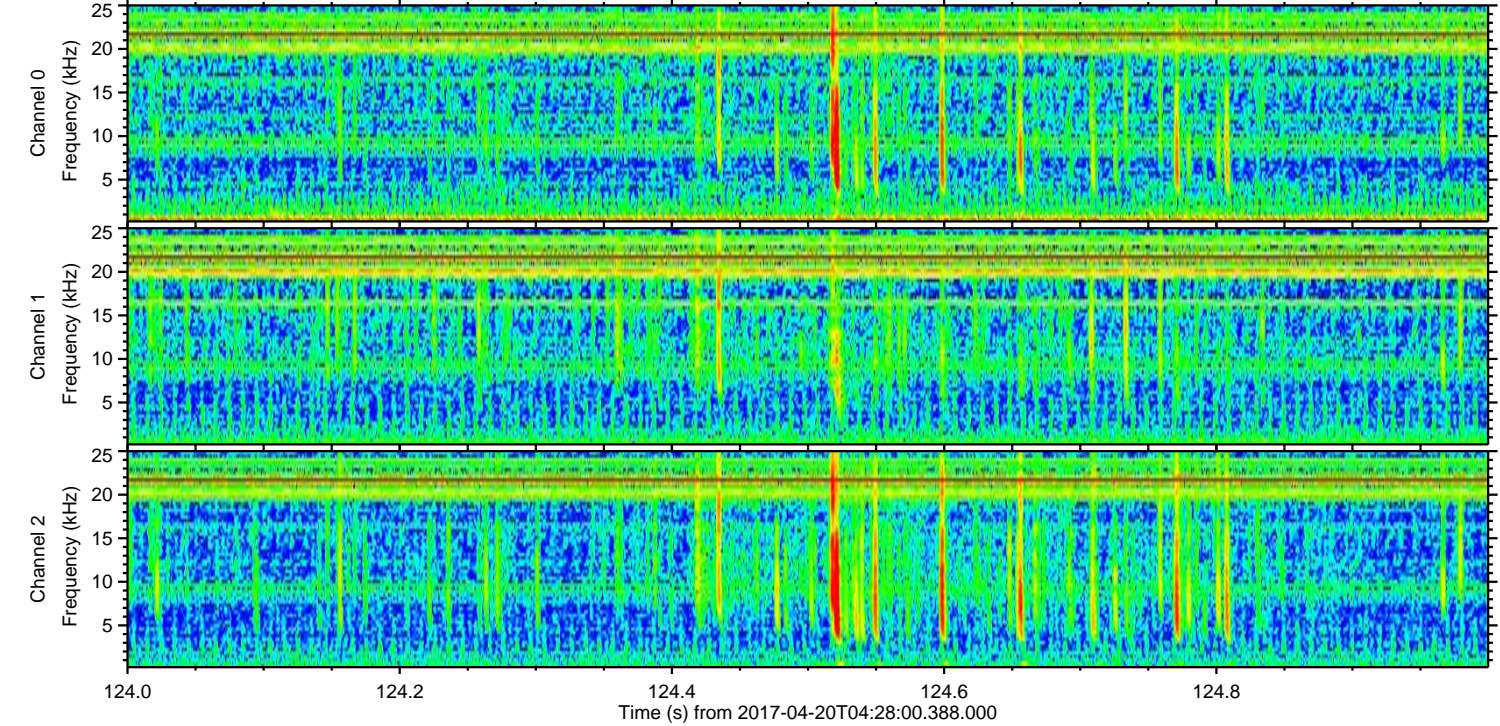
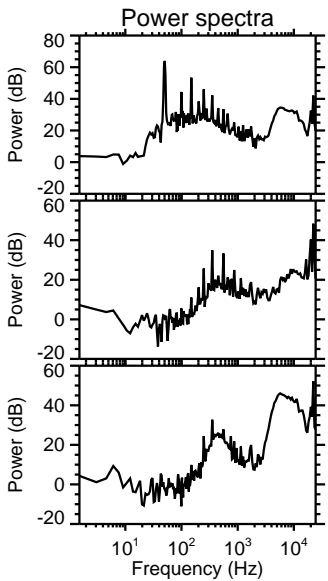
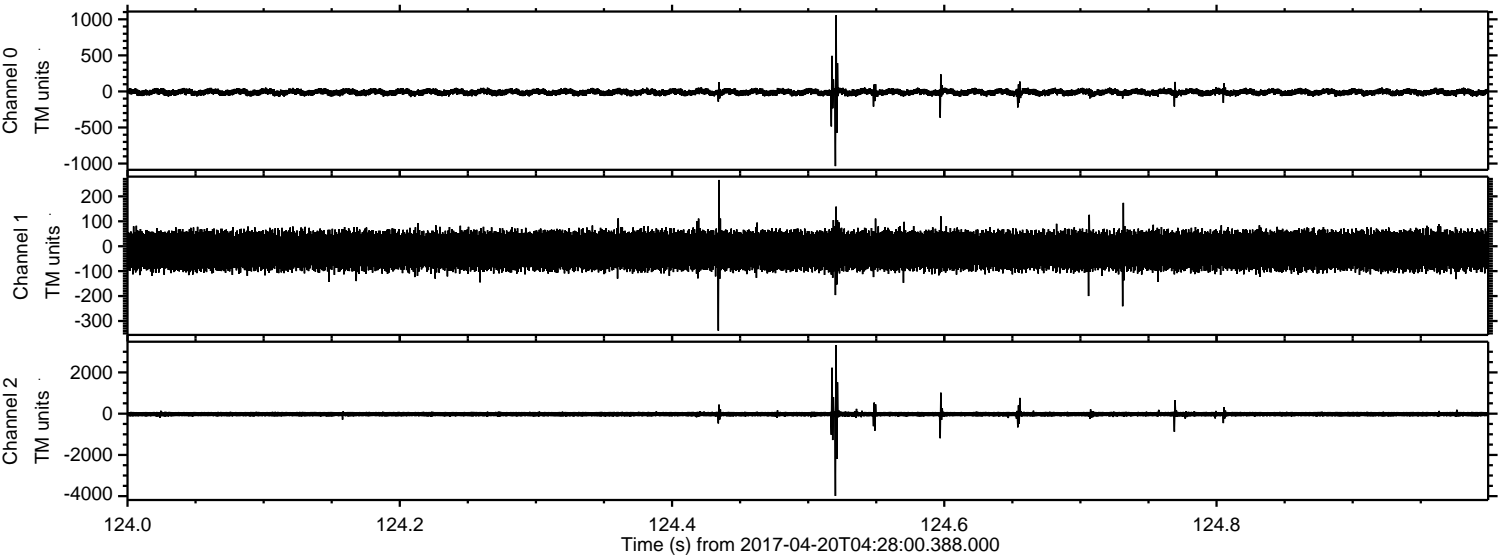

Channel 0
mn: -1035
mx: 1055
 μ : -10.3
 σ : 26.9

Channel 1
mn: -339
mx: 266
 μ : -17.6
 σ : 42.5

Channel 2
mn: -3987
mx: 3323
 μ : -22.9
 σ : 77.2

Processed Thu Apr 20 06:36:13 2017 by ELM ver.2012-10-06 from 001__elm20170420_042759__dat00.bin

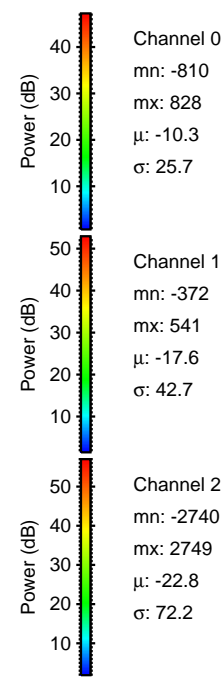
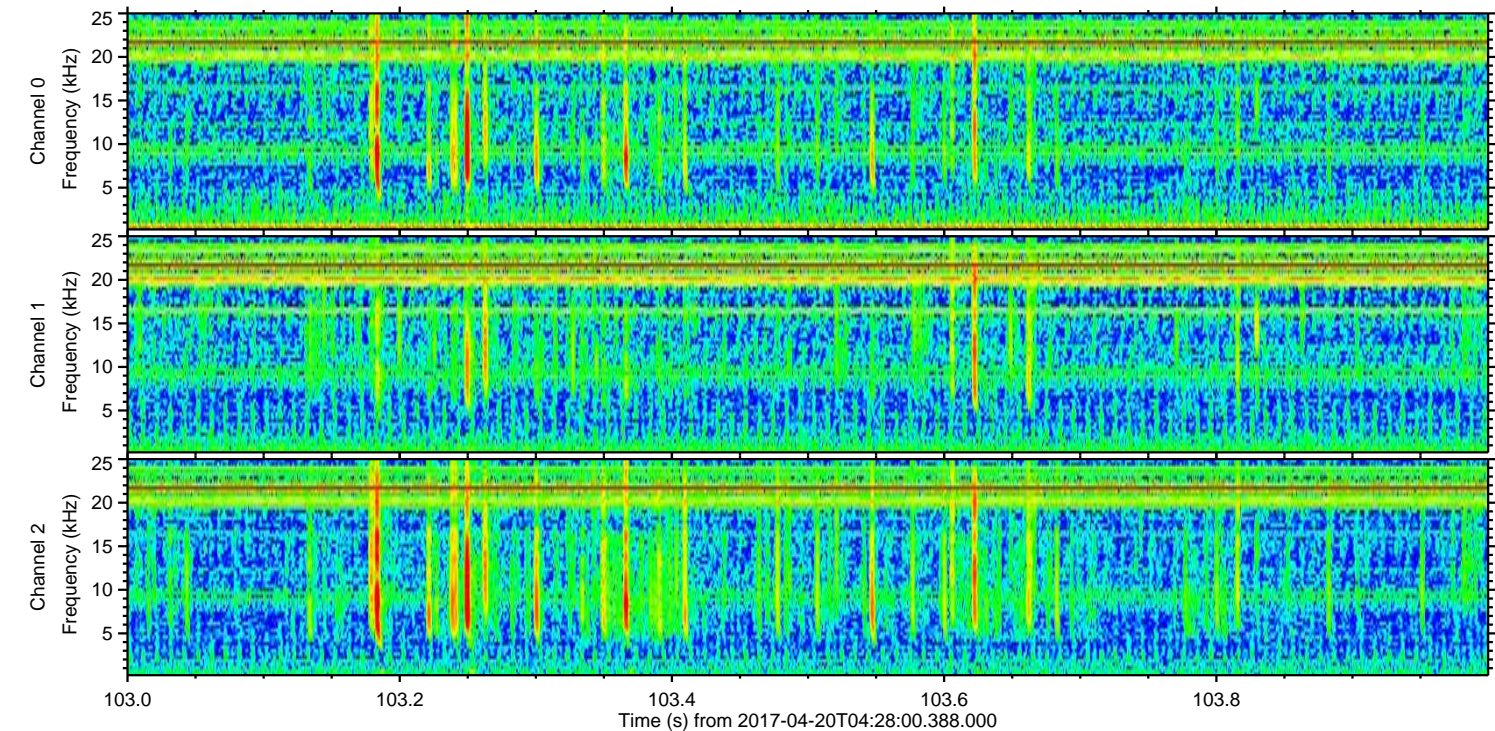
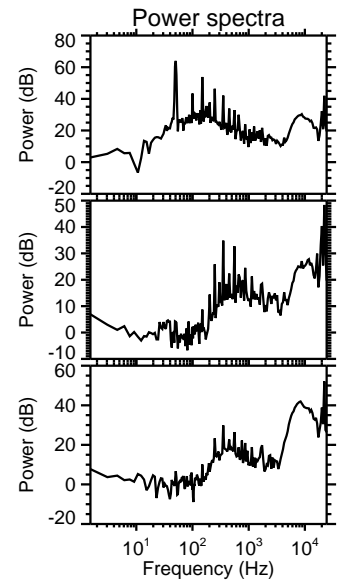
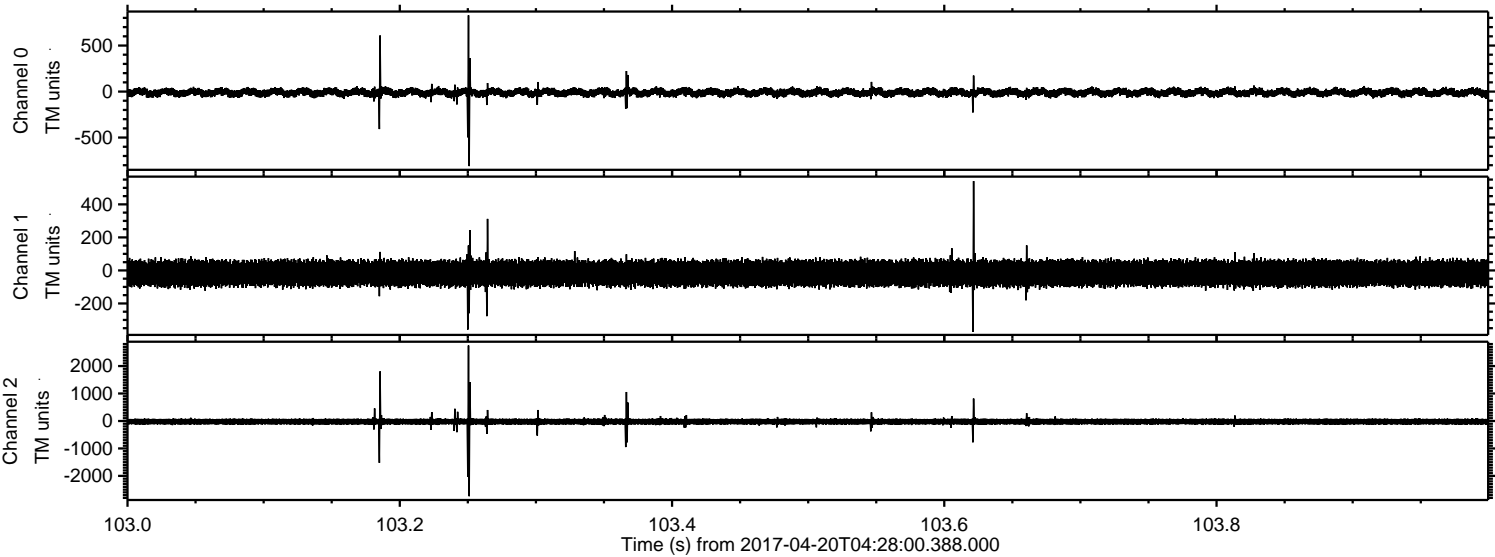

ELMAVAN 3D WAVEFORMS (Measured data sampled at 50 kHz) 51000 packets of 144 samples from 2017-04-20T04:28:00.388.000. Part 11/147

Processed Thu Apr 20 06:36:14 2017 by ELM ver.2012-10-06 from 001__elm20170420_042759__dat00.bin

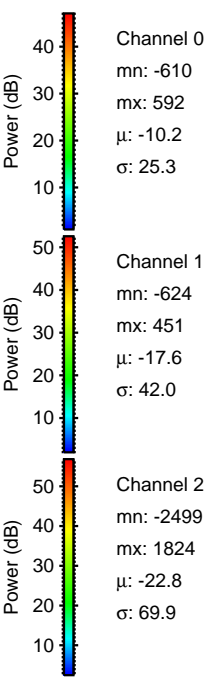
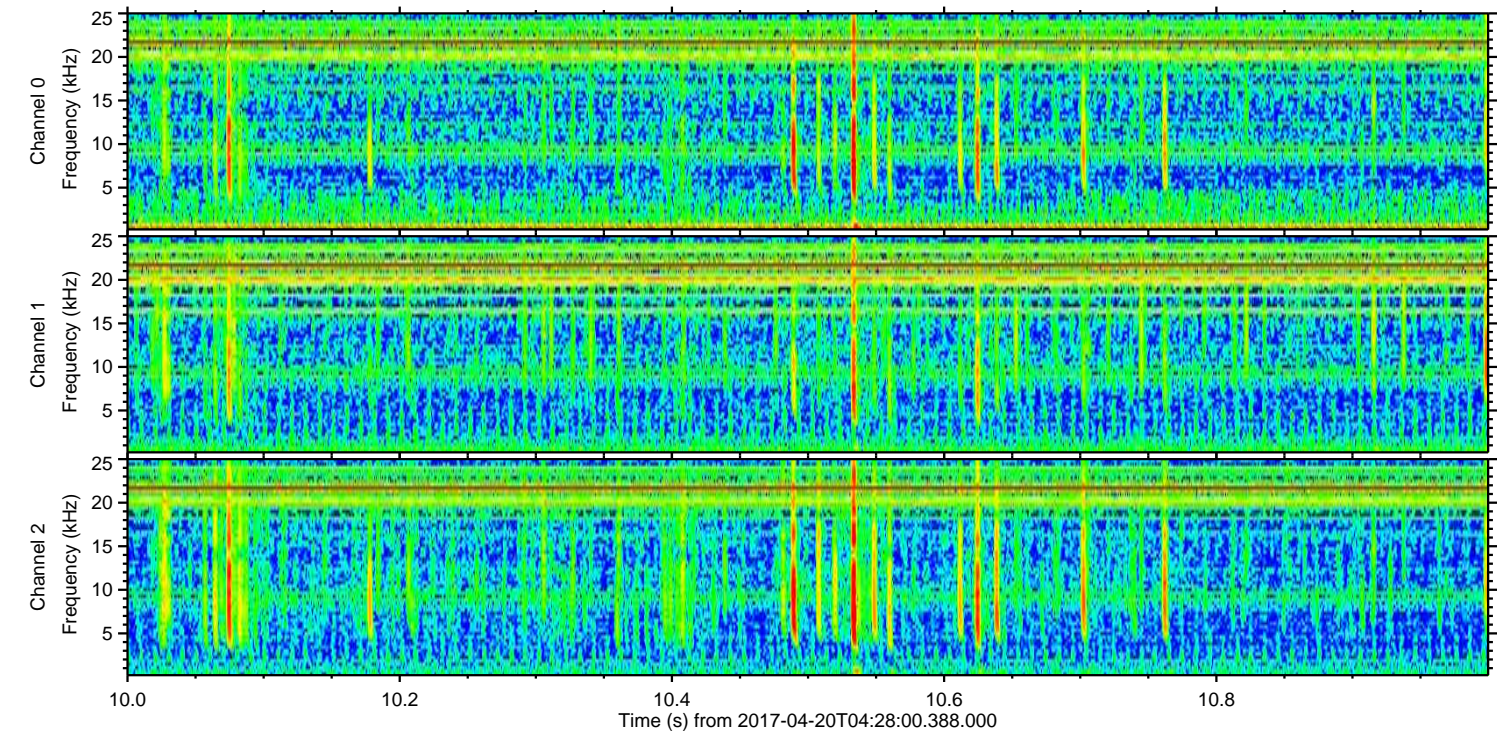
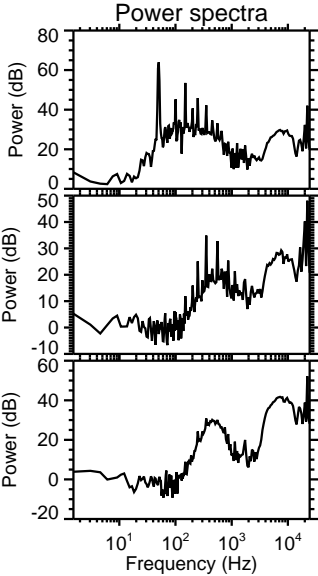
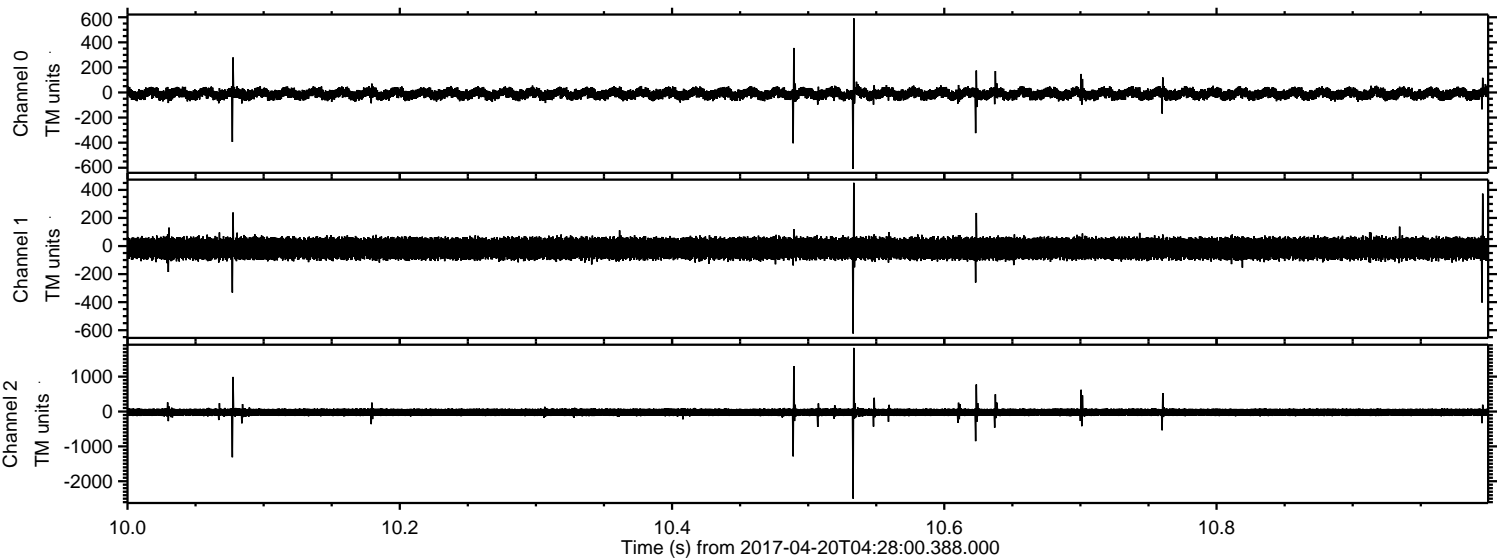

Processed Thu Apr 20 06:36:15 2017 by ELM ver.2012-10-06 from 001__elm20170420_042759__dat00.bin

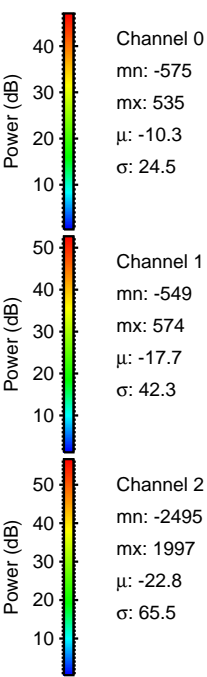
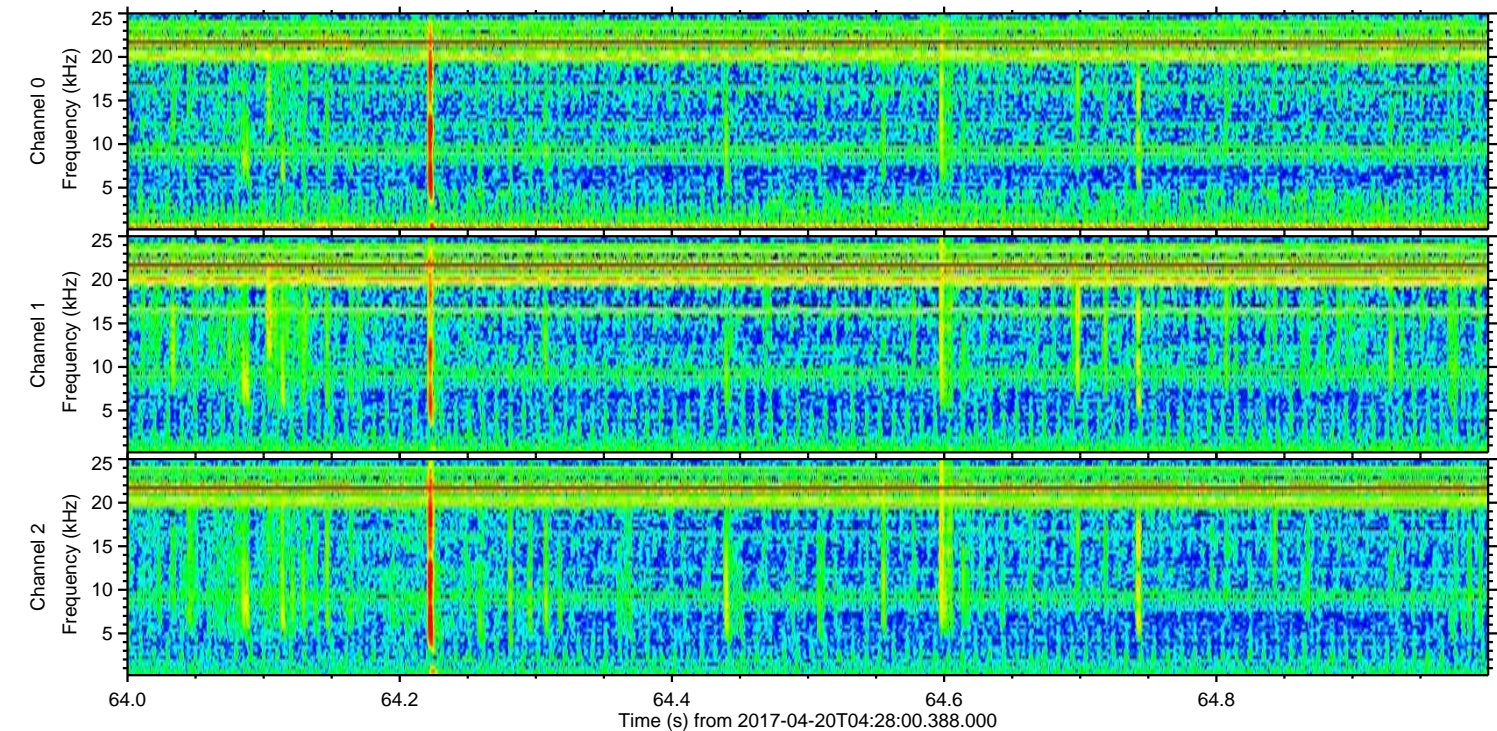
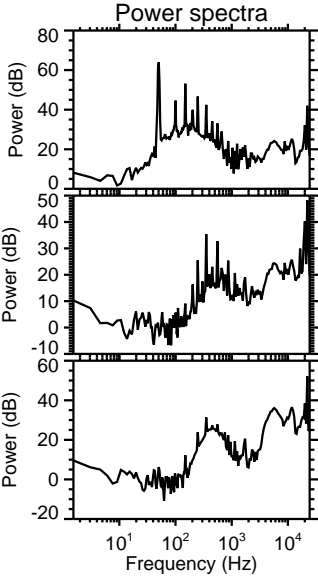
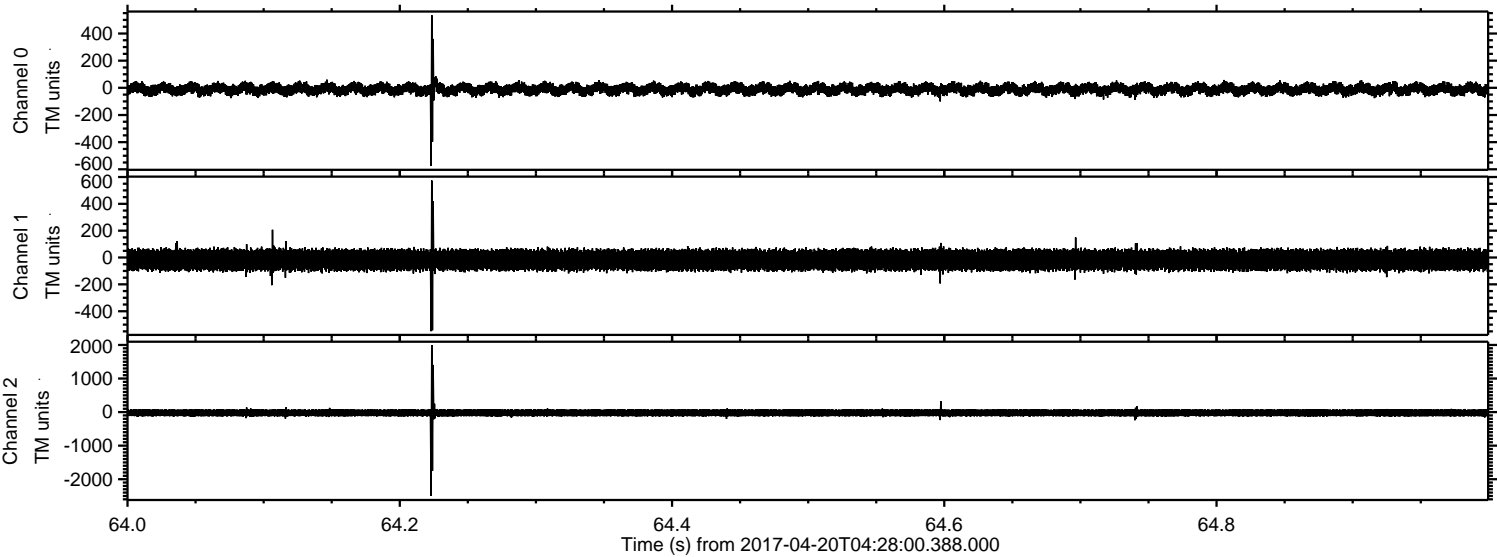

ELMAVAN 3D WAVEFORMS (Measured data sampled at 50 kHz) 51000 packets of 144 samples from 2017-04-20T04:28:00.388.000. Part 142/147

Processed Thu Apr 20 06:36:15 2017 by ELM ver.2012-10-06 from 001__elm20170420_042759__dat00.bin

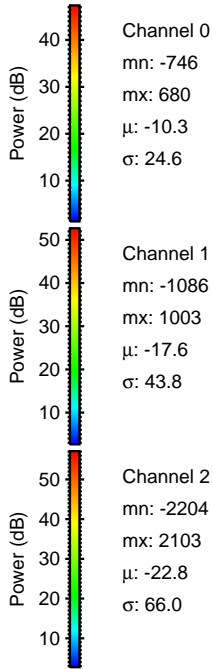
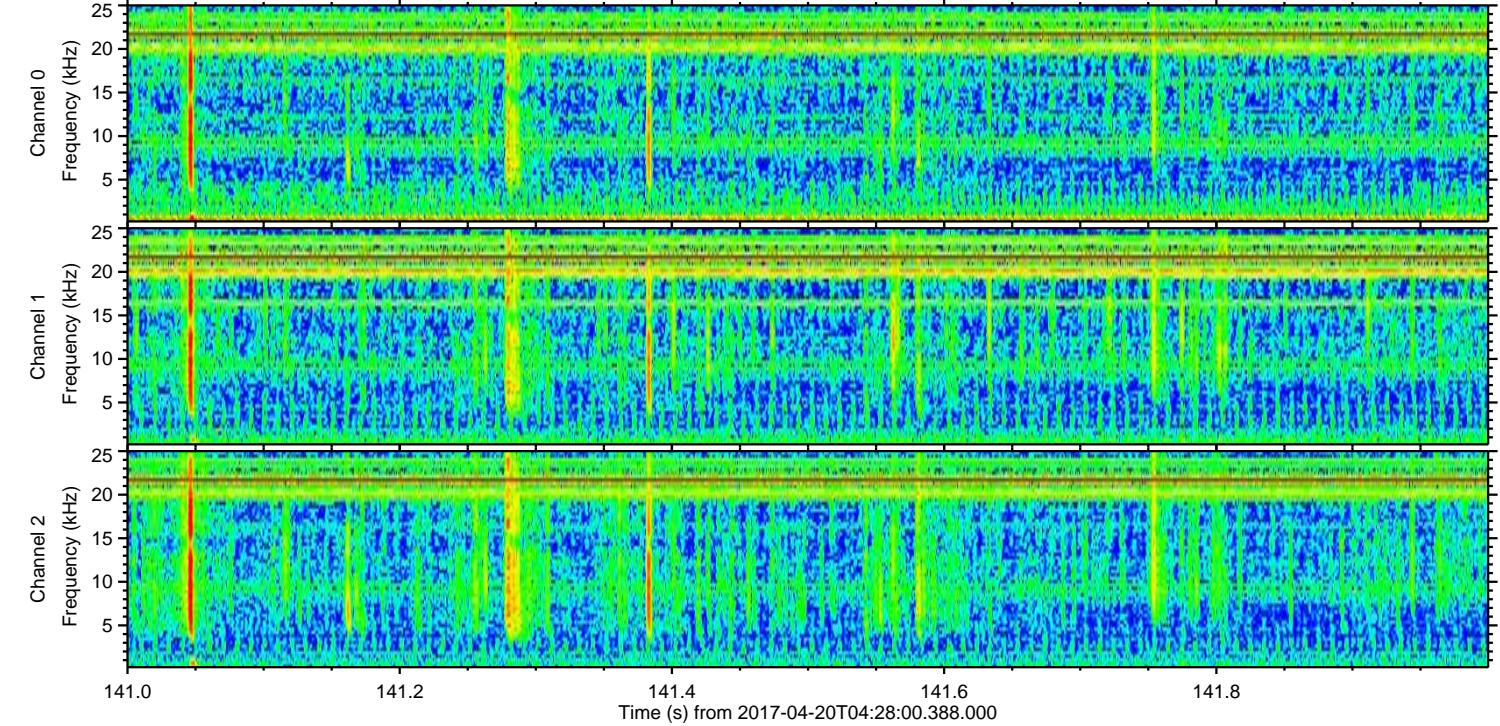
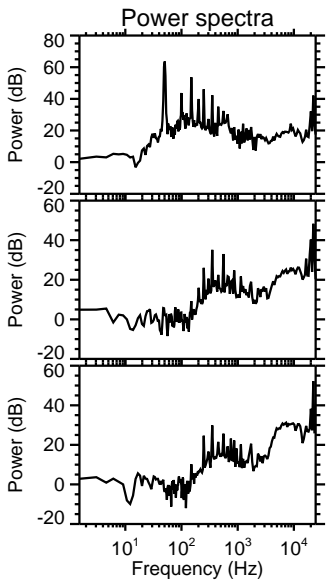
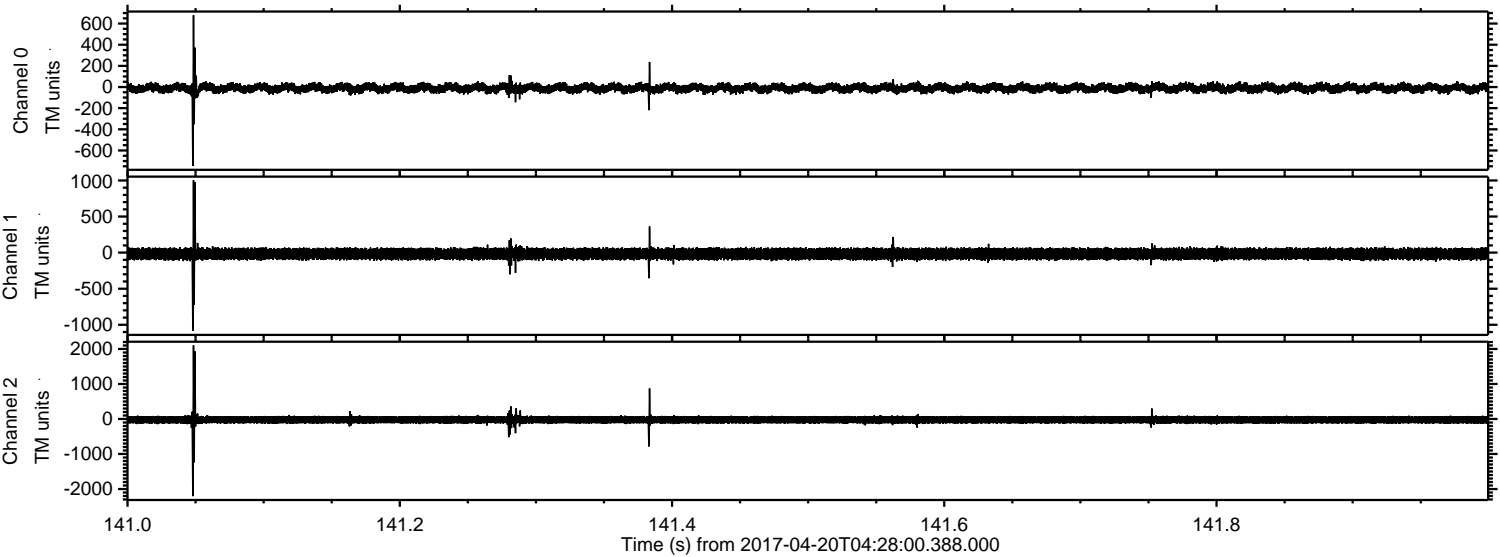

Channel 0
mn: -746
mx: 680
 μ : -10.3
 σ : 24.6

Channel 1
mn: -1086
mx: 1003
 μ : -17.6
 σ : 43.8

Channel 2
mn: -2204
mx: 2103
 μ : -22.8
 σ : 66.0

Processed Thu Apr 20 06:36:16 2017 by ELM ver.2012-10-06 from 001__elm20170420_042759__dat00.bin

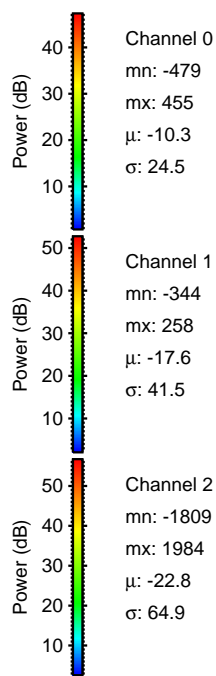
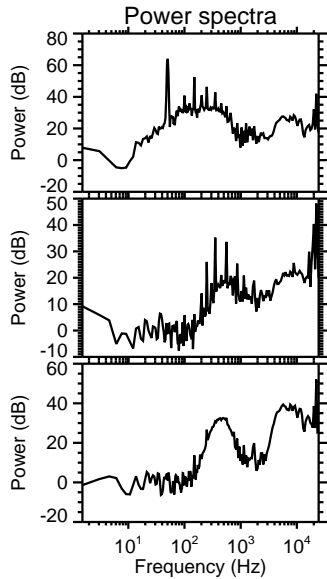
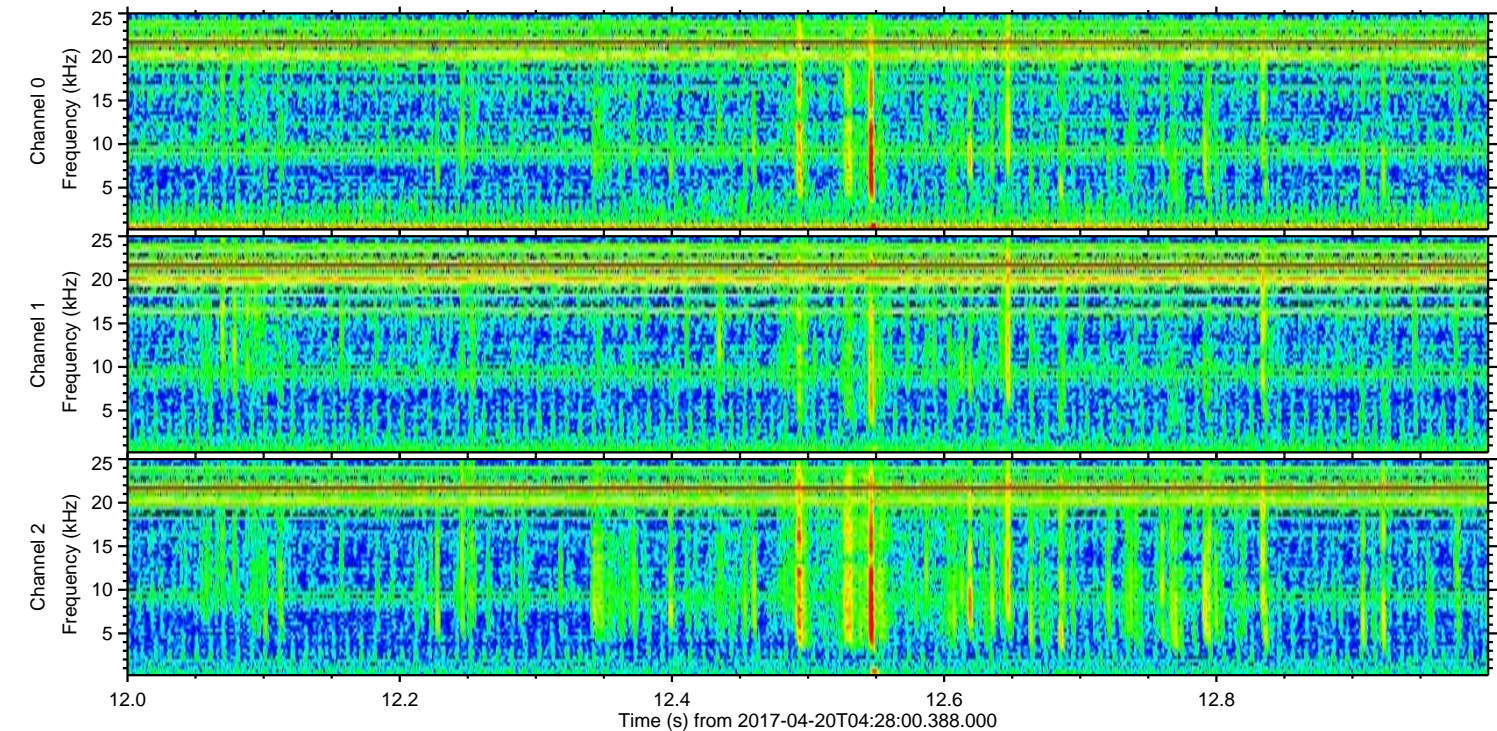
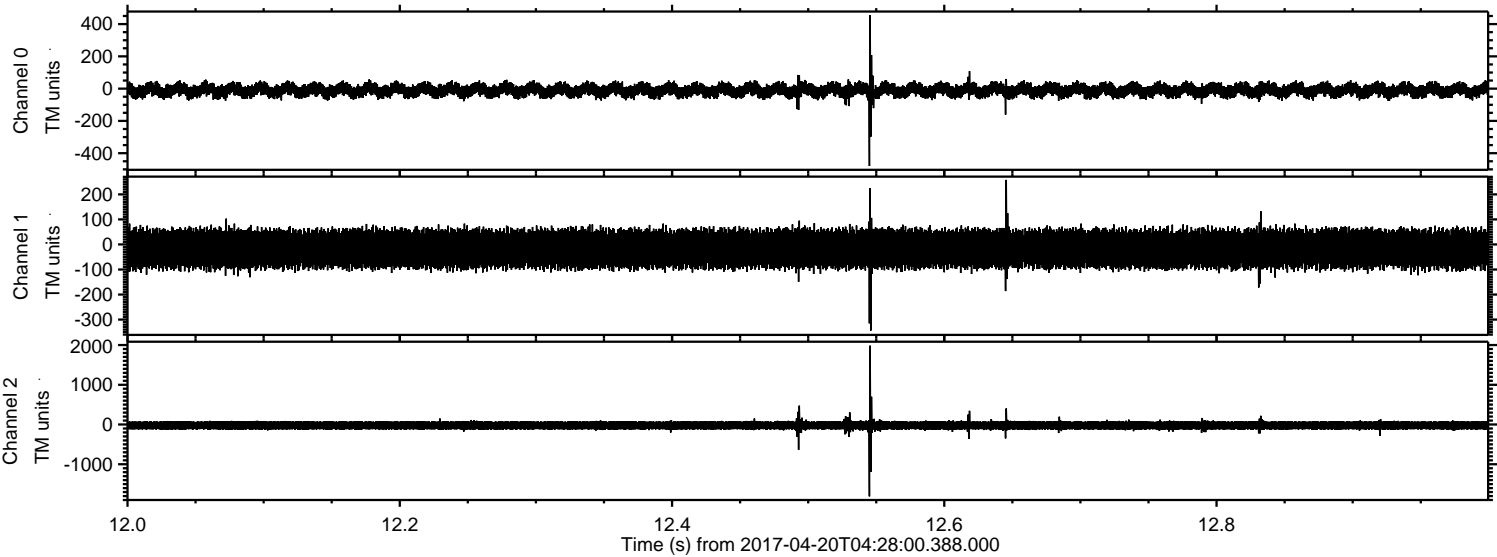

Processed Thu Apr 20 06:36:17 2017 by ELM ver.2012-10-06 from 001__elm20170420_042759__dat00.bin

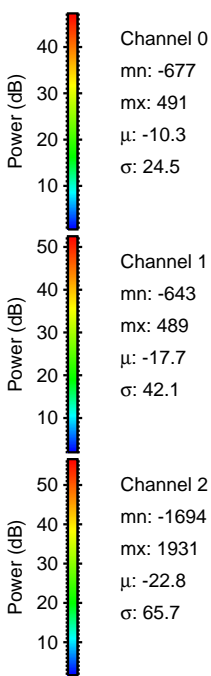
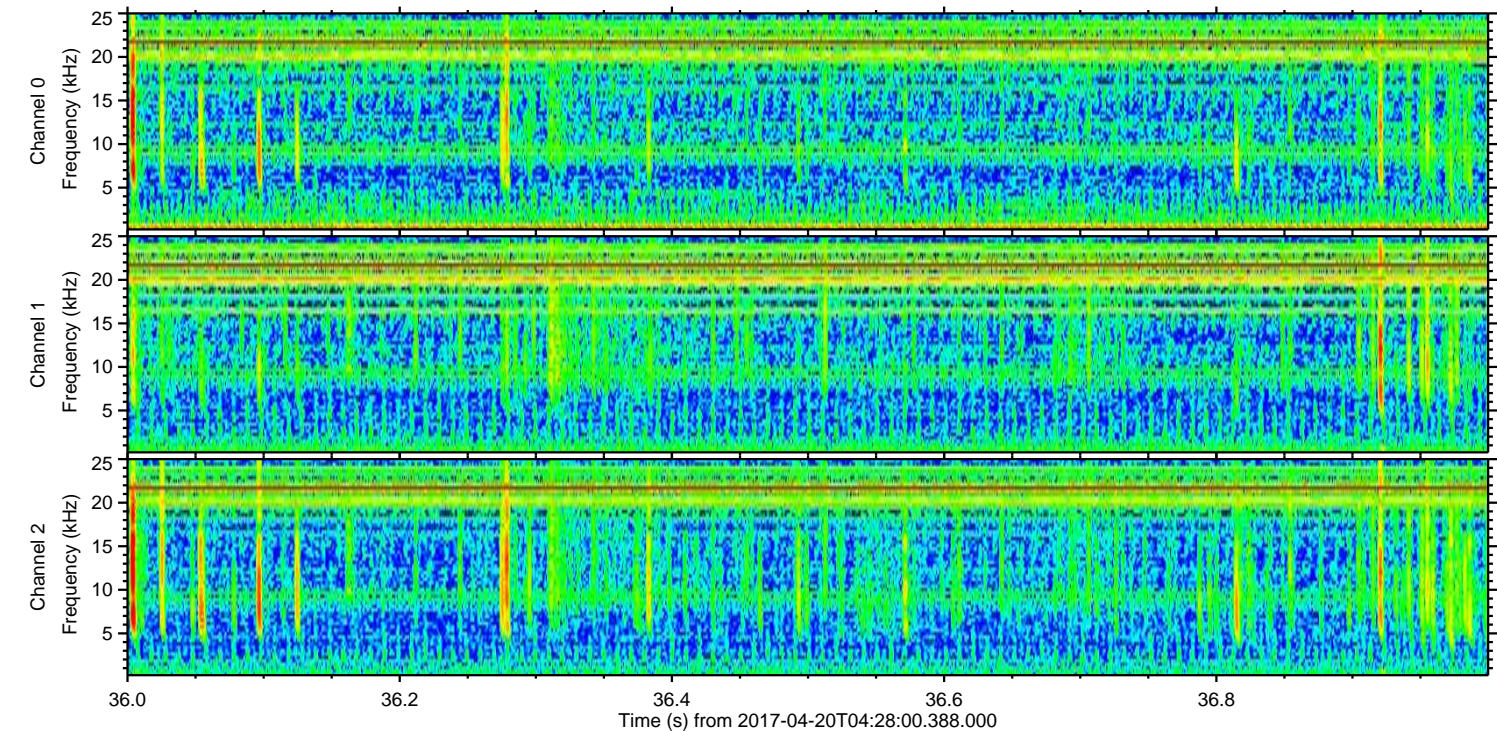
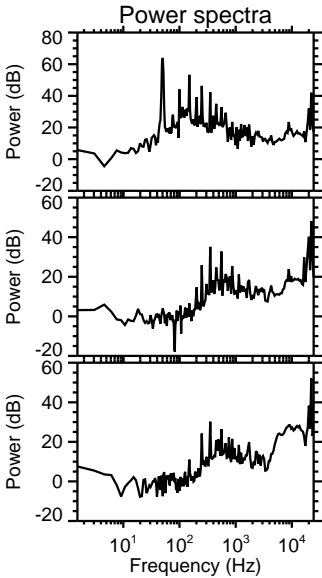
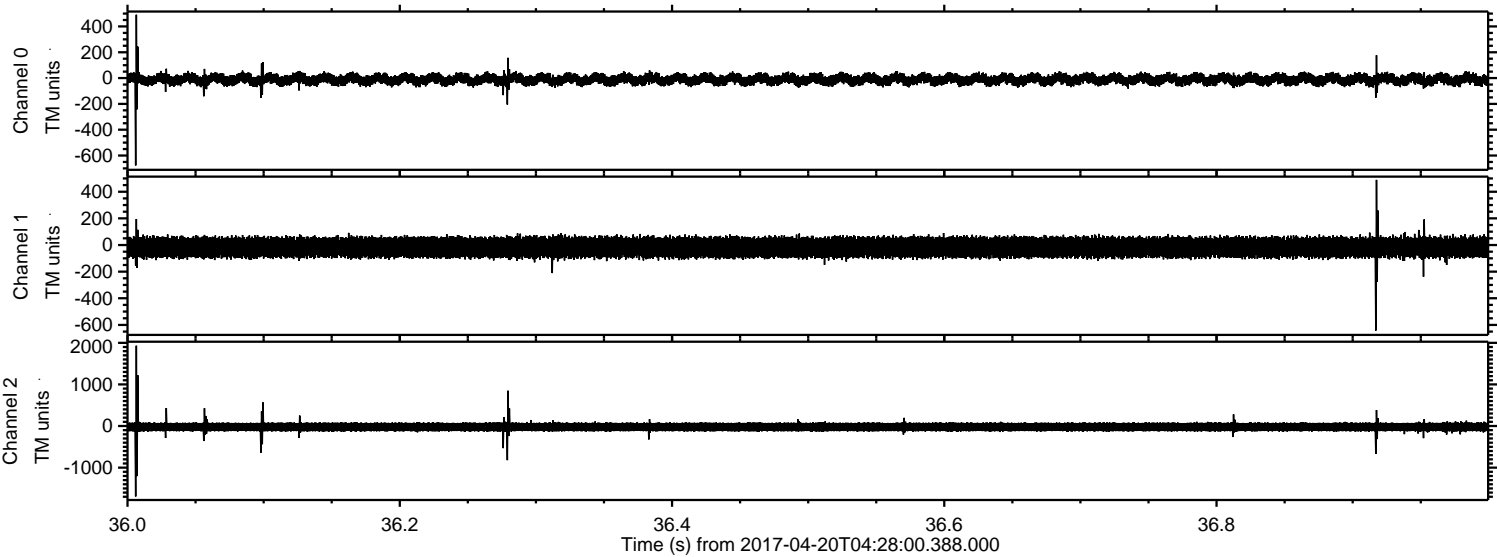

Processed Thu Apr 20 06:36:18 2017 by ELM ver.2012-10-06 from 001__elm20170420_042759__dat00.bin

