

ELMAVAN 3D WAVEFORMS (Measured data sampled at 50 kHz) 51000 packets of 144 samples from 2017-04-19T22:07:44.891.999.

Processed Thu Apr 20 00:15:39 2017 by ELM ver.2012-10-06 from 001__elm20170419_220743__dat00.bin

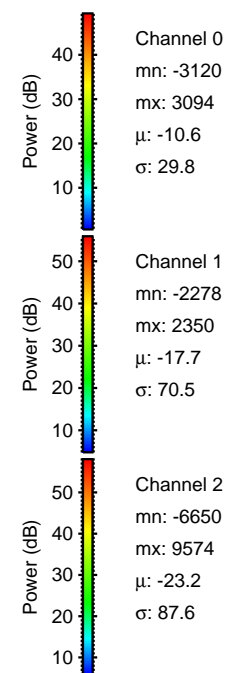

Processed Thu Apr 20 00:15:54 2017 by ELM ver.2012-10-06 from 001__elm20170419_220743__dat00.bin

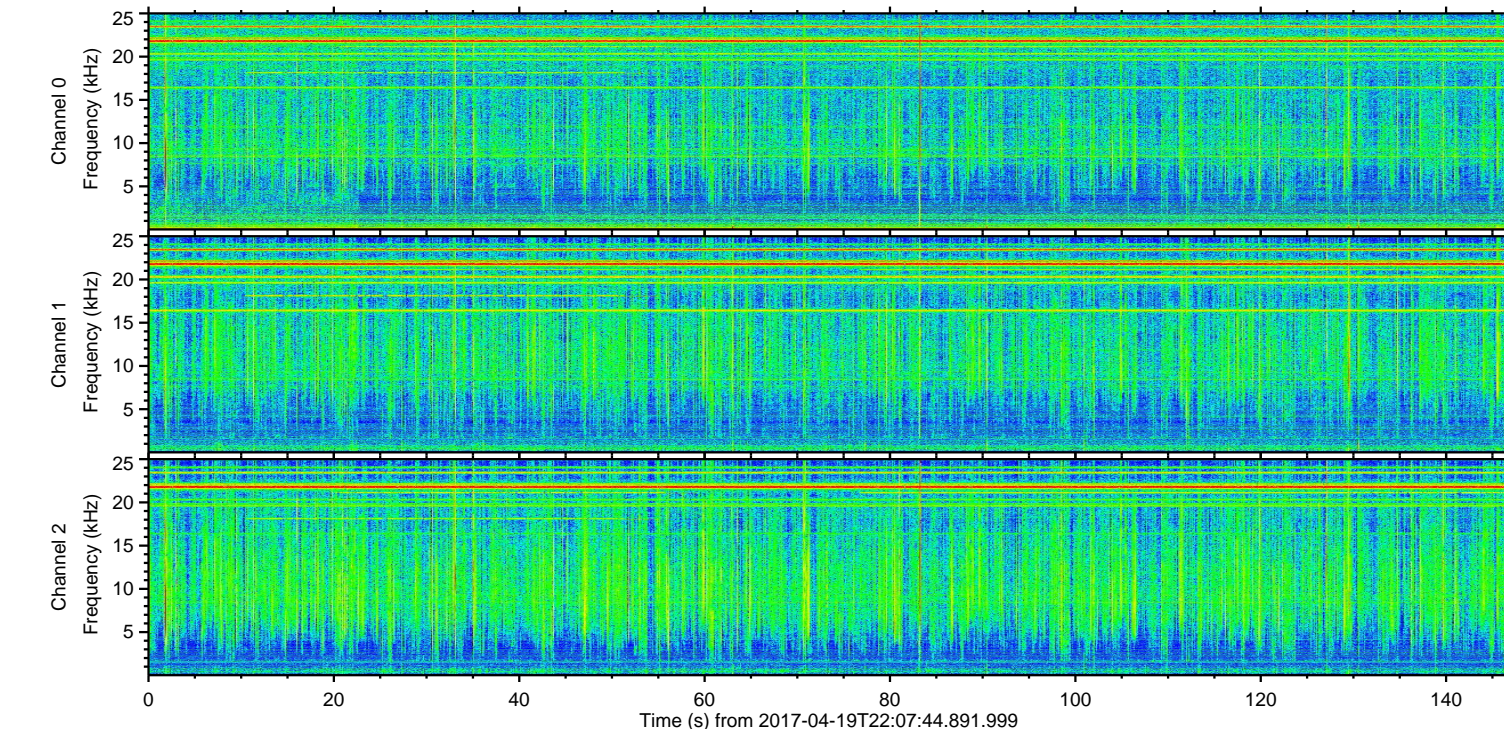
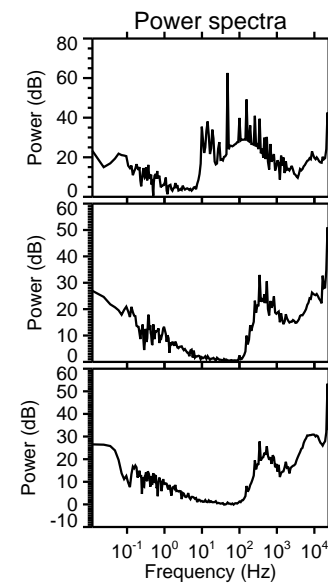
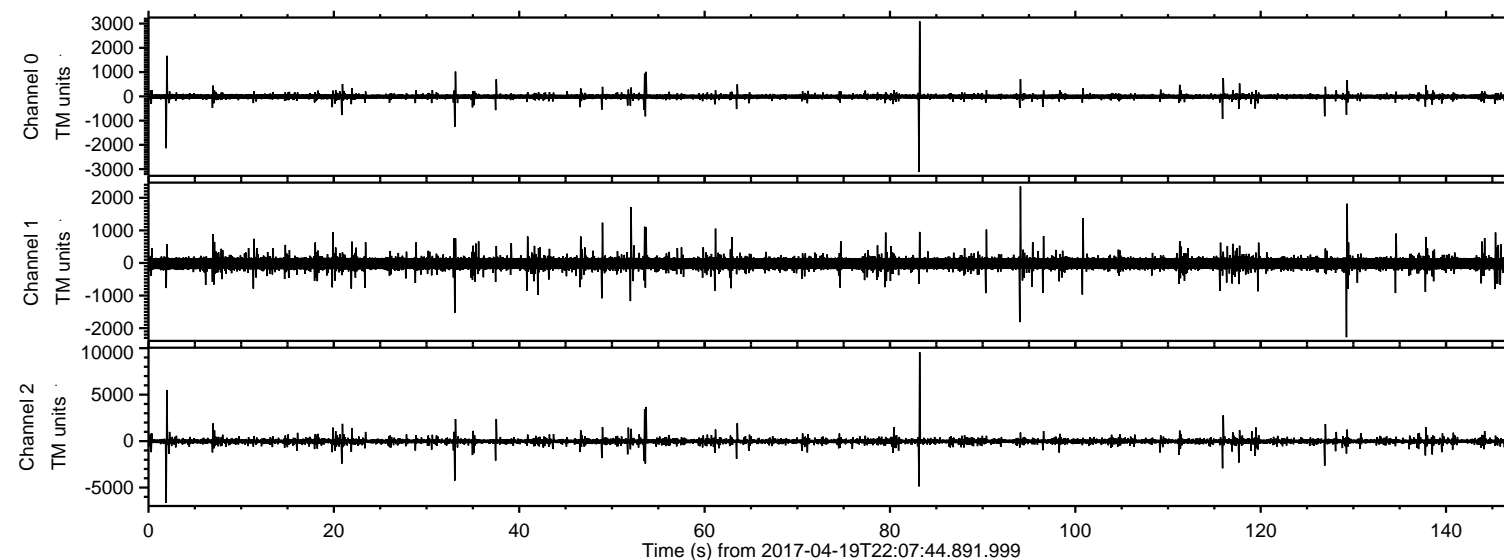
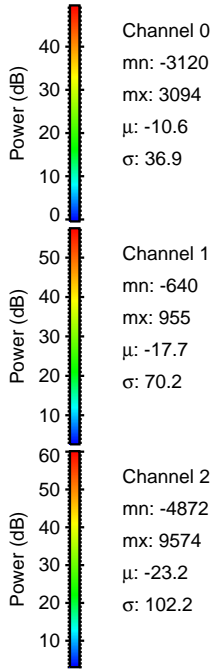
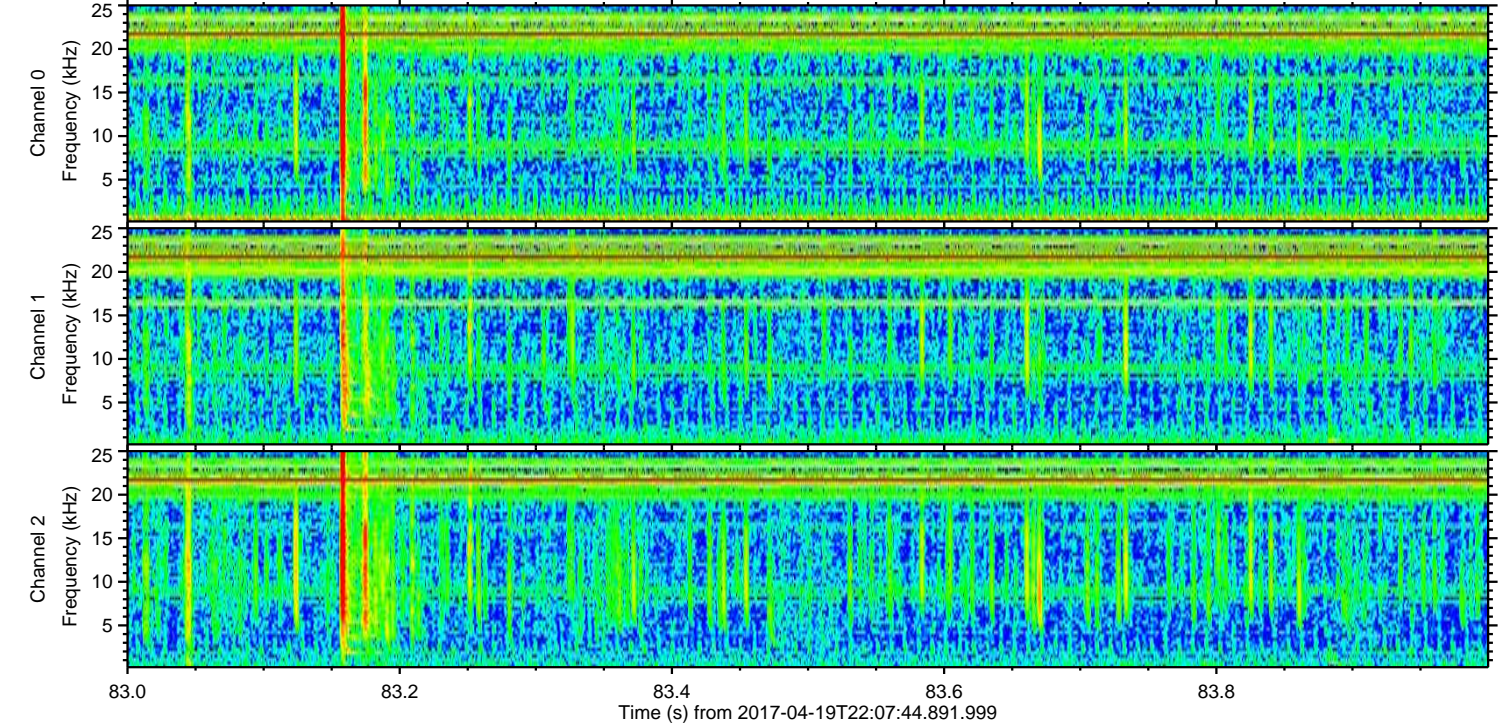
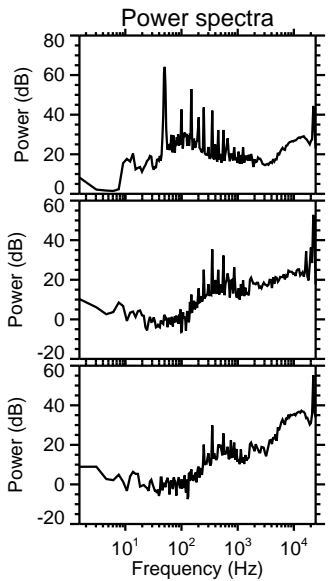
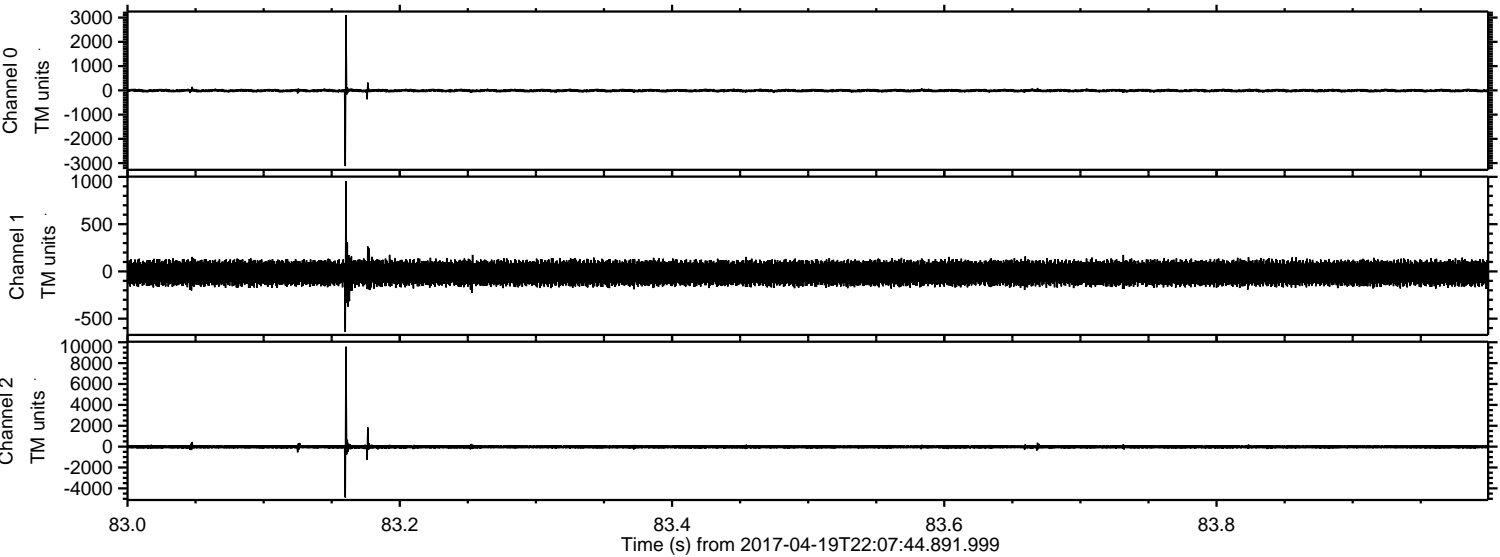

Channel 0
mn: -3120
mx: 3094
 μ : -10.6
 σ : 36.9

Channel 1
mn: -640
mx: 955
 μ : -17.7
 σ : 70.2

Channel 2
mn: -4872
mx: 9574
 μ : -23.2
 σ : 102.2

ELMAVAN 3D WAVEFORMS (Measured data sampled at 50 kHz) 51000 packets of 144 samples from 2017-04-19T22:07:44.891.999. Part 2/147

Processed Thu Apr 20 00:15:55 2017 by ELM ver.2012-10-06 from 001__elm20170419_220743__dat00.bin

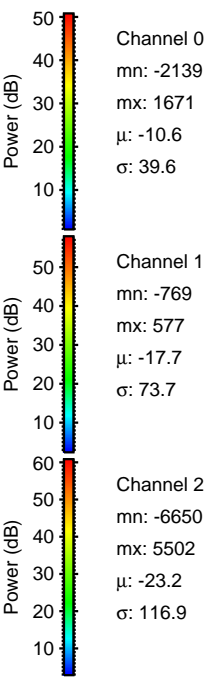
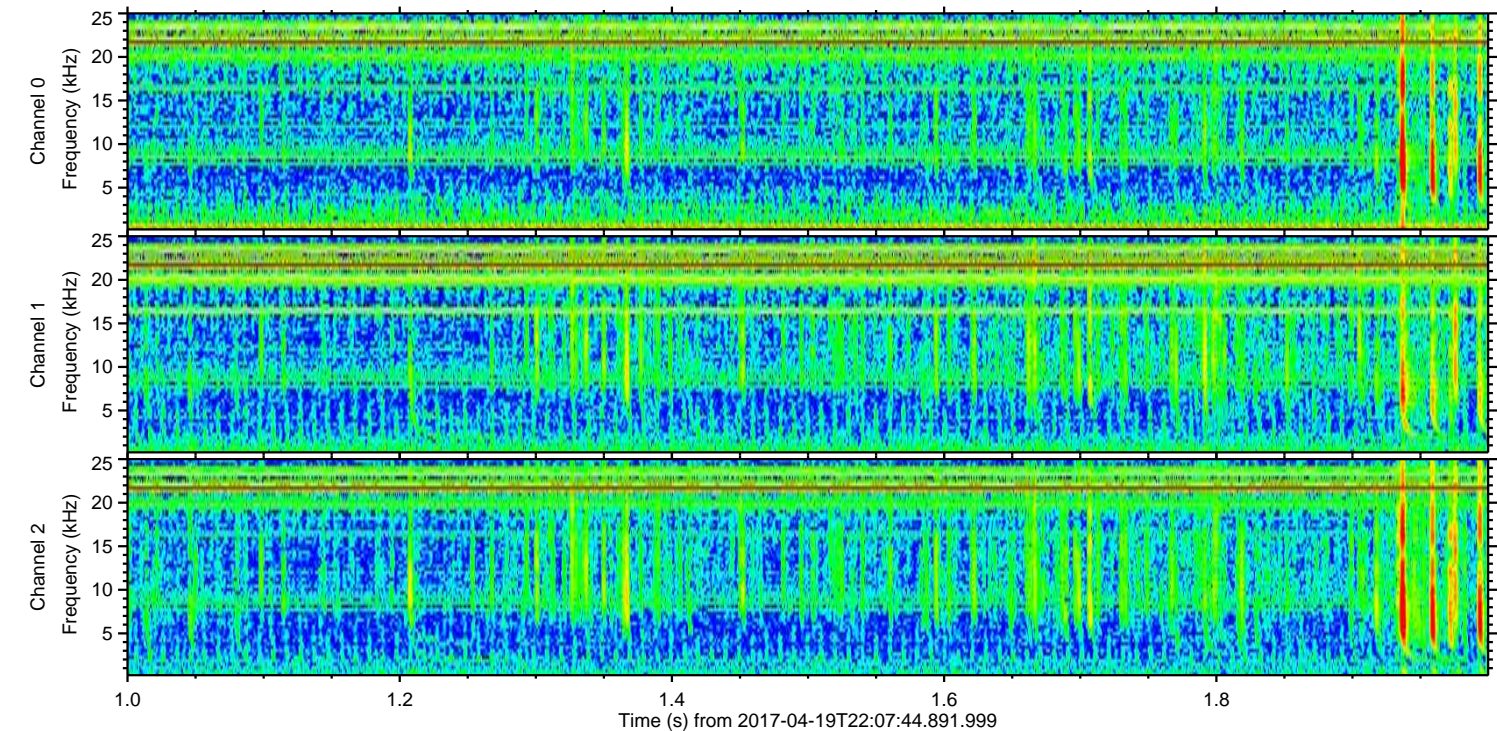
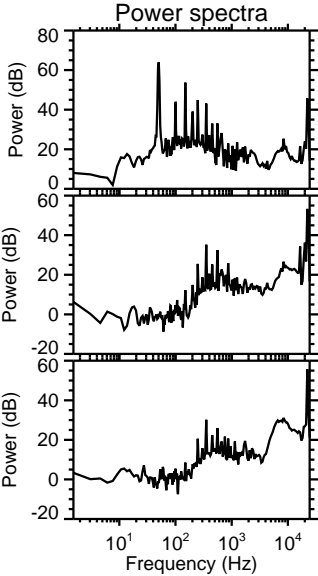
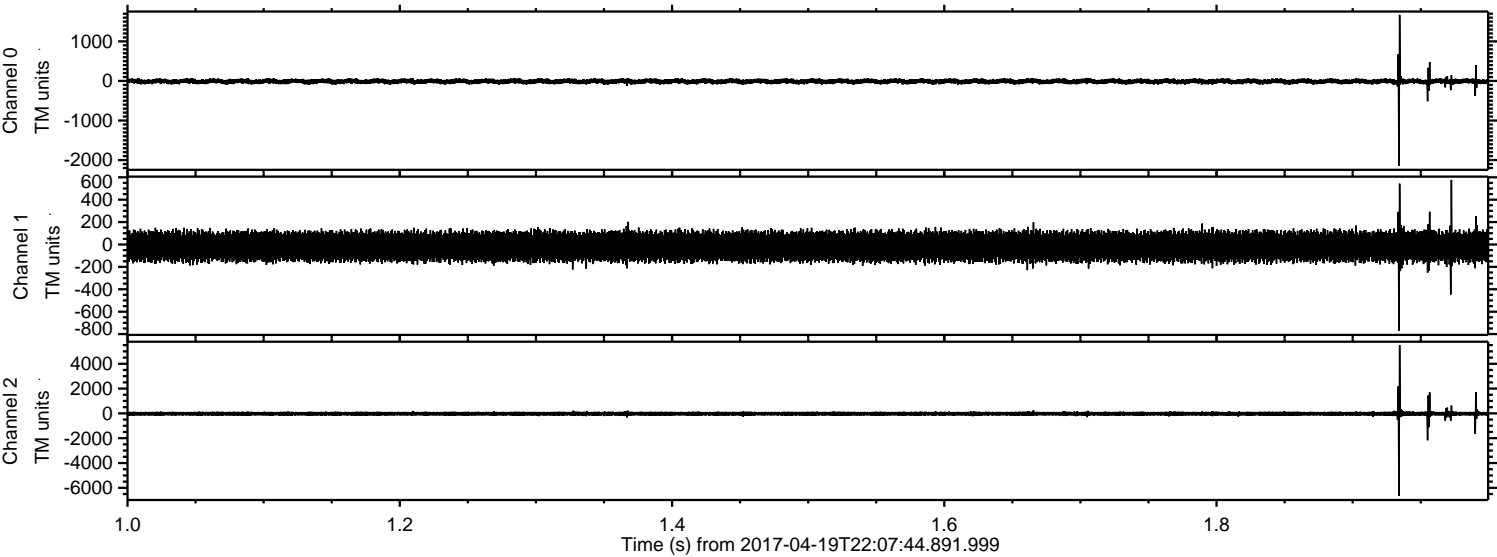

Processed Thu Apr 20 00:15:56 2017 by ELM ver.2012-10-06 from 001__elm20170419_220743__dat00.bin

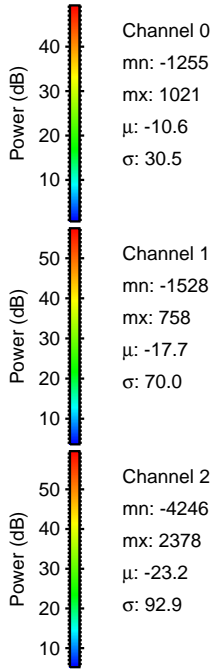
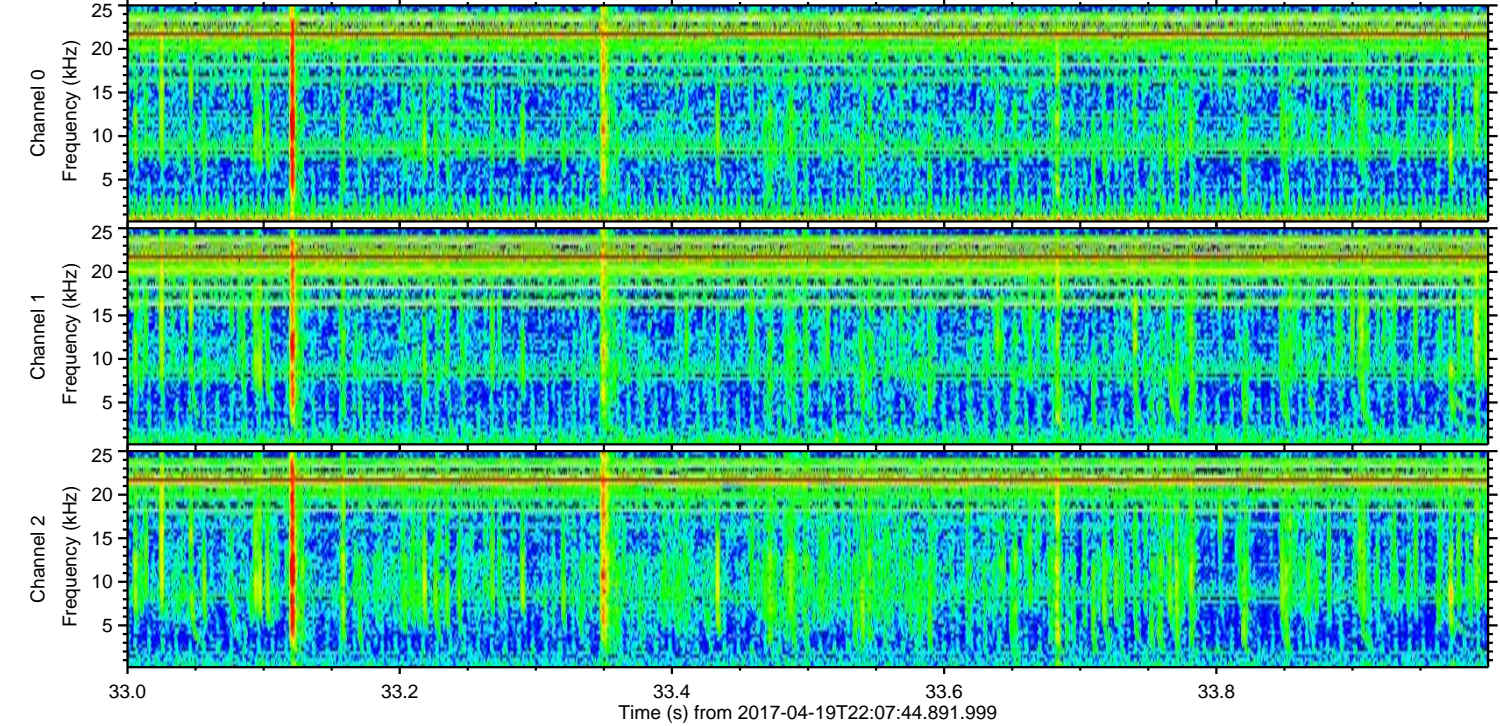
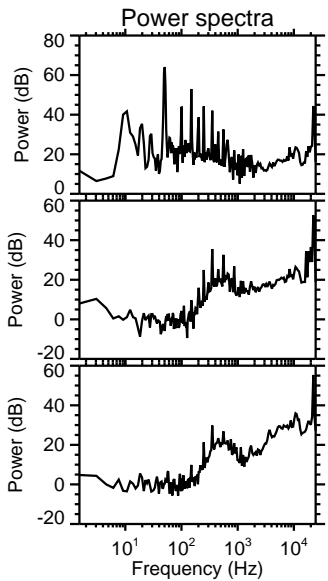
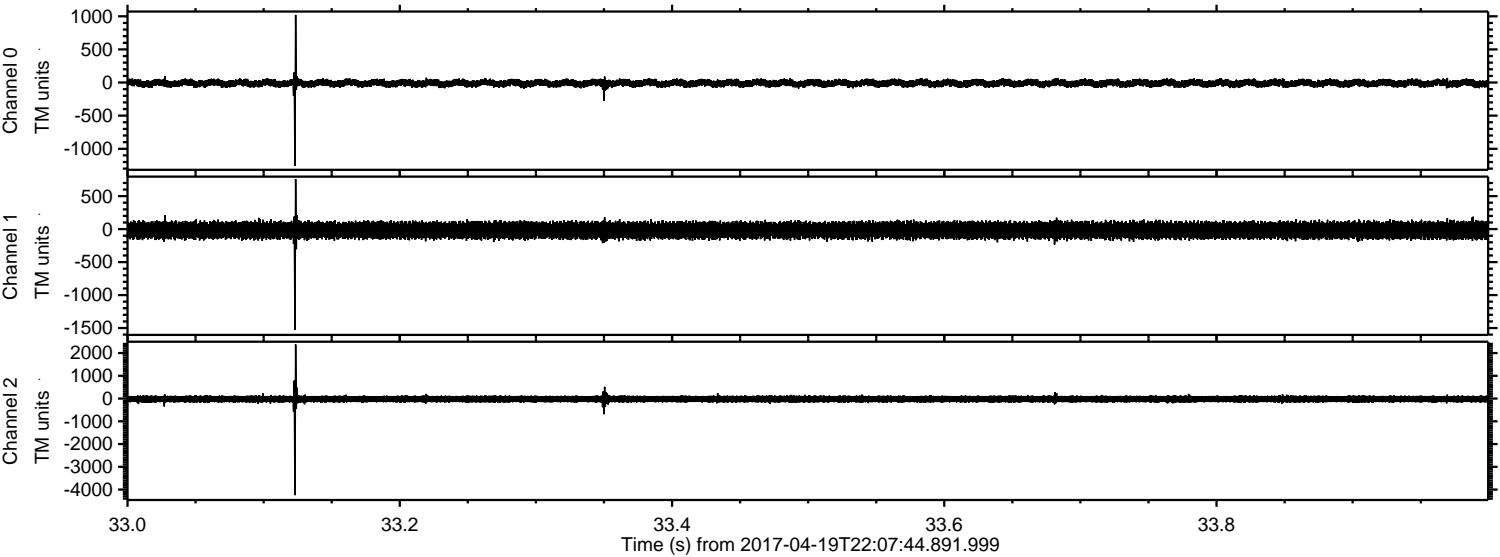

Channel 0
mn: -1255
mx: 1021
 μ : -10.6
 σ : 30.5

Channel 1
mn: -1528
mx: 758
 μ : -17.7
 σ : 70.0

Channel 2
mn: -4246
mx: 2378
 μ : -23.2
 σ : 92.9

Processed Thu Apr 20 00:15:57 2017 by ELM ver.2012-10-06 from 001__elm20170419_220743__dat00.bin

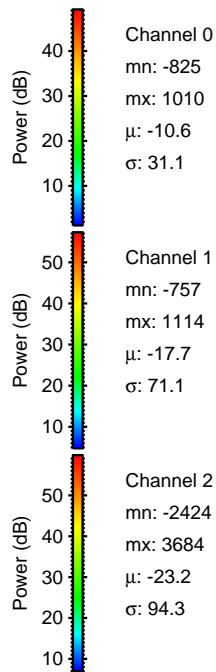
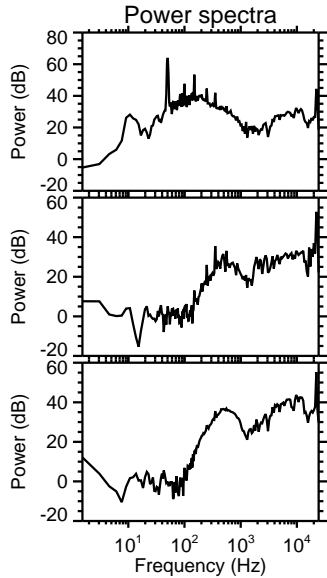
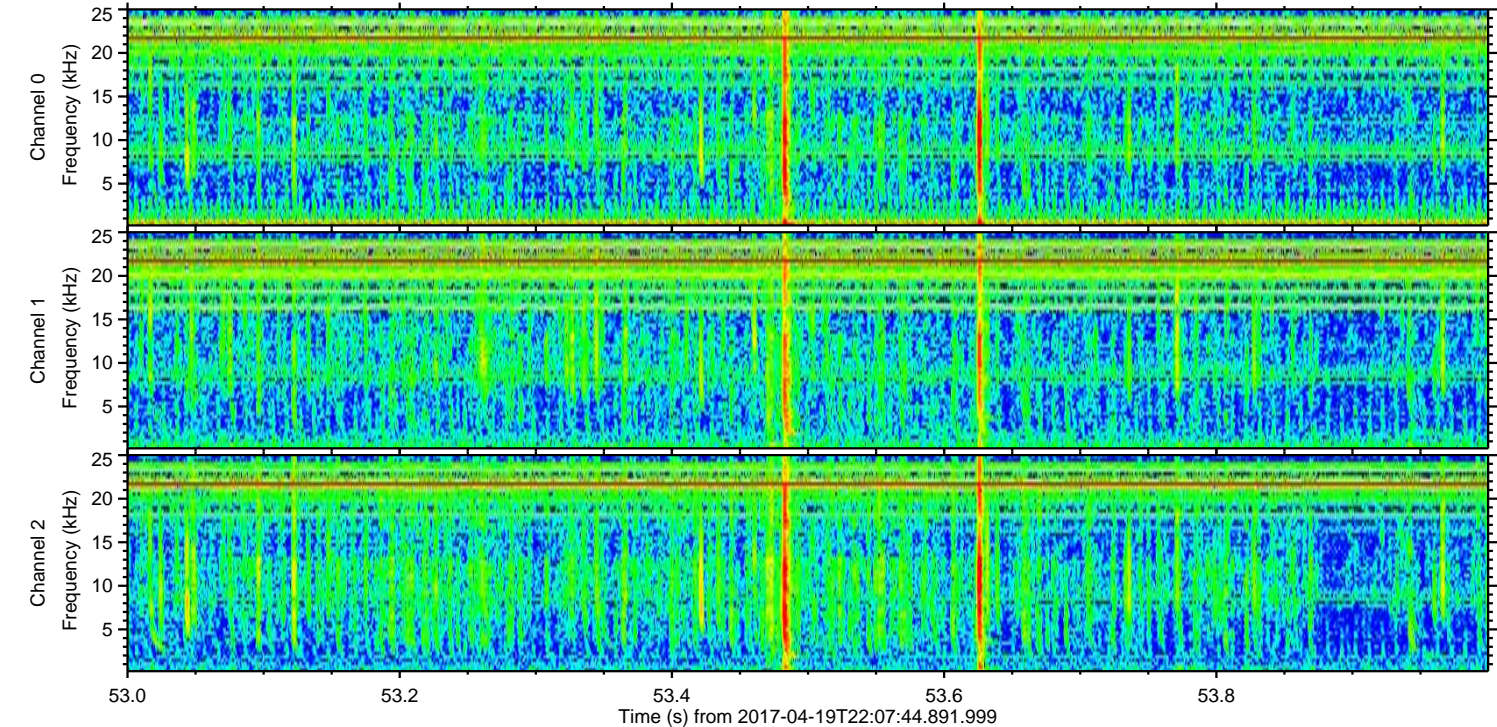
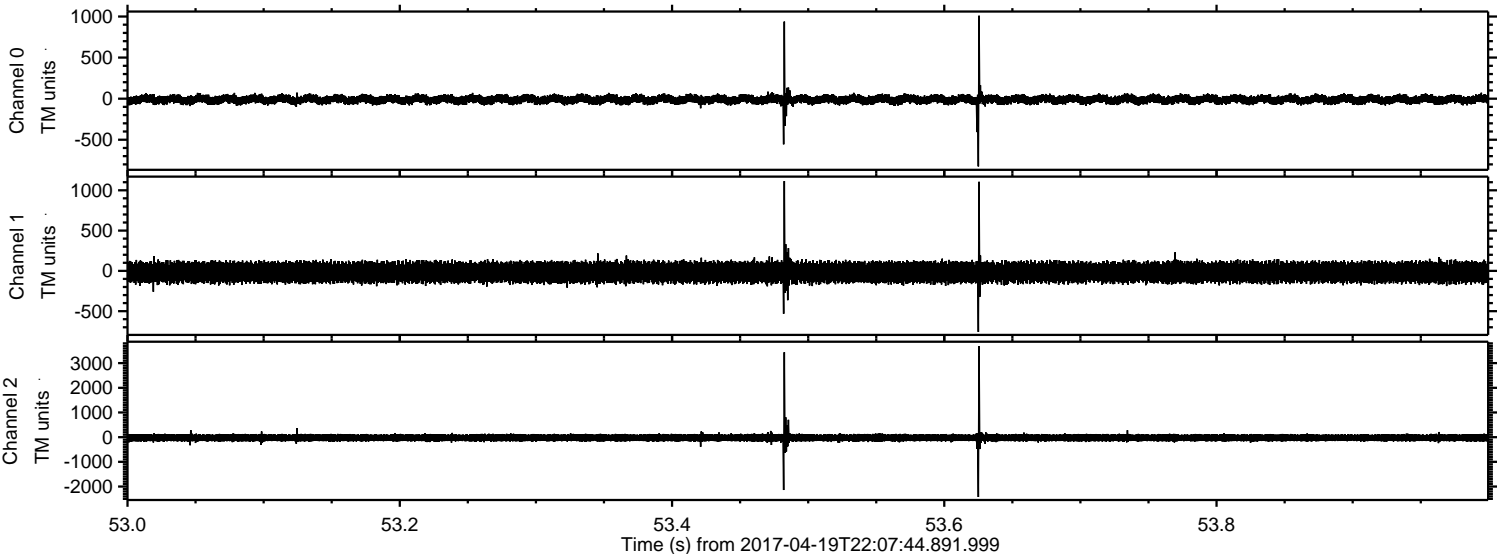

ELMAVAN 3D WAVEFORMS (Measured data sampled at 50 kHz) 51000 packets of 144 samples from 2017-04-19T22:07:44.891.999. Part 117/147

Processed Thu Apr 20 00:15:58 2017 by ELM ver.2012-10-06 from 001__elm20170419_220743__dat00.bin

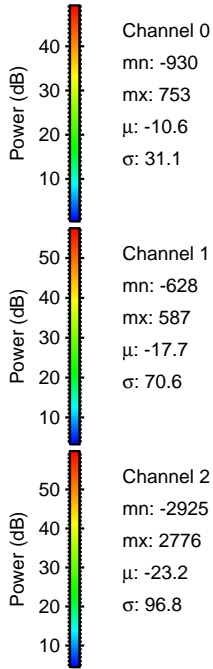
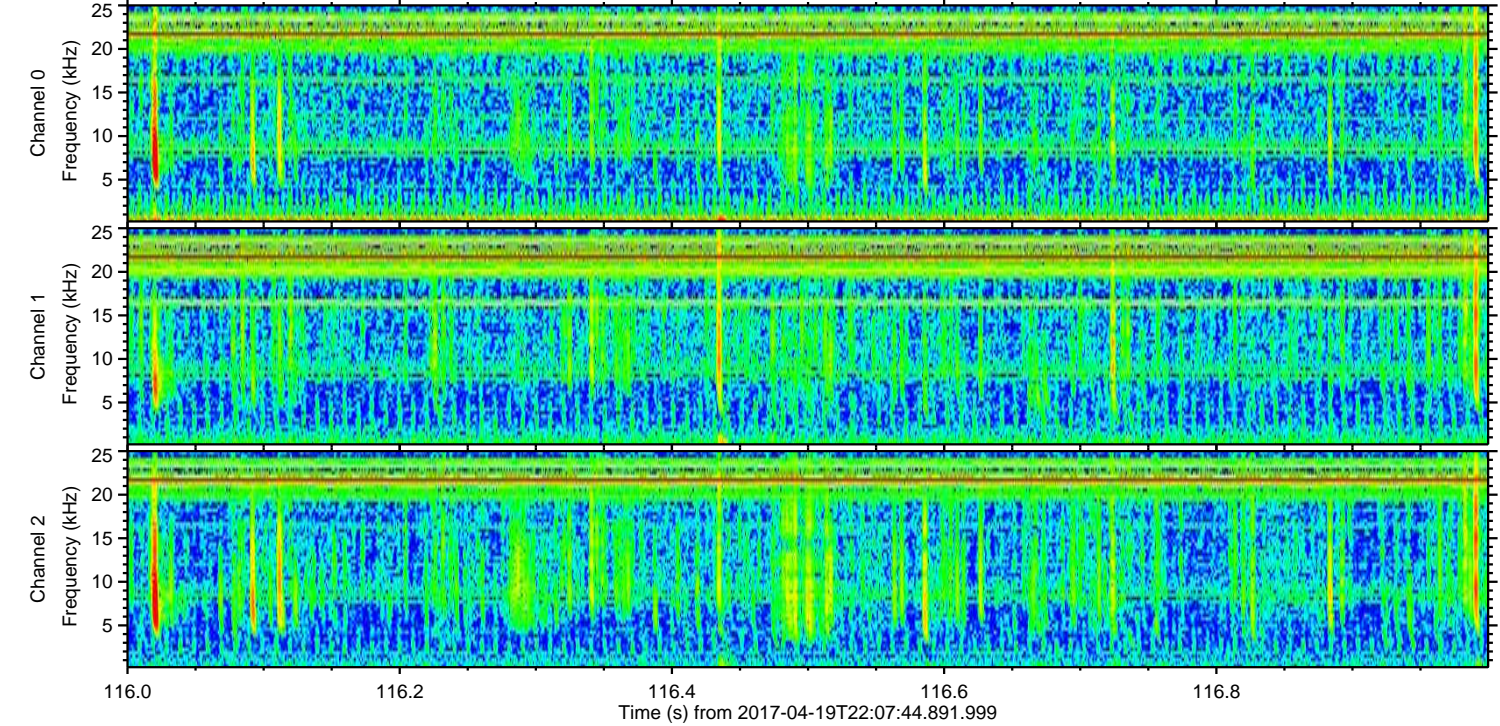
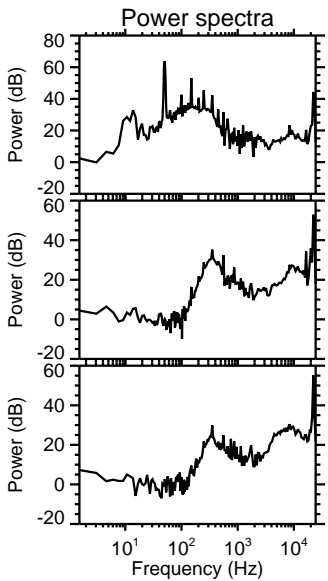
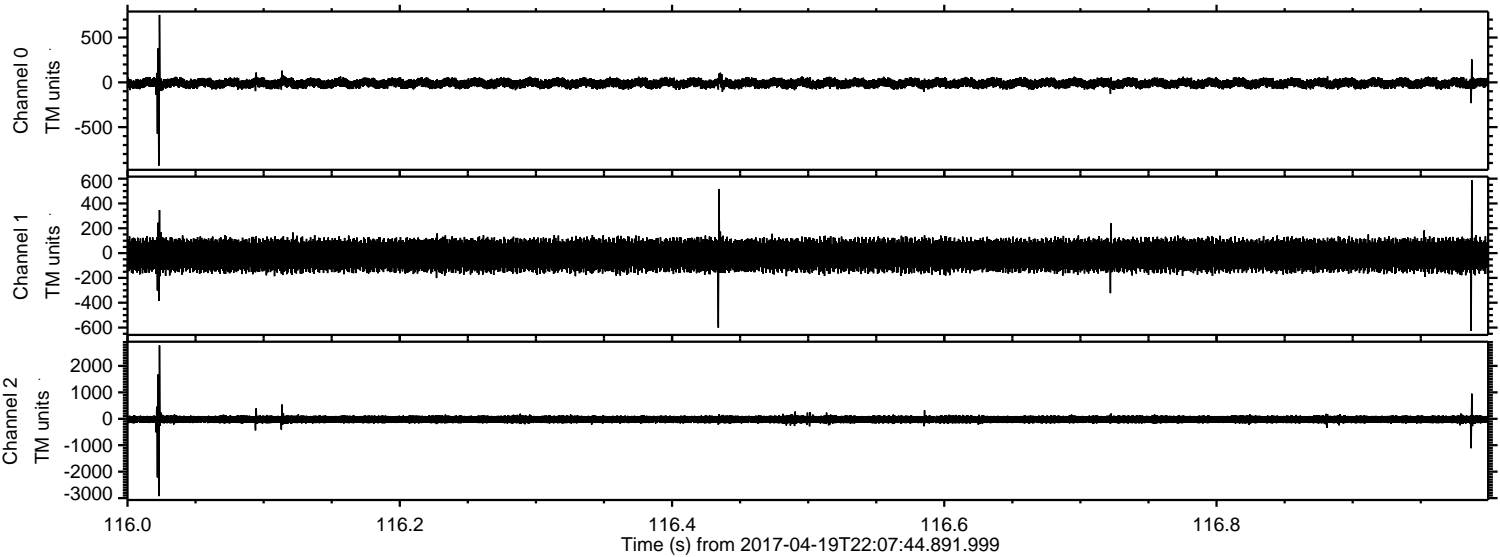

Channel 0
mn: -930
mx: 753
 μ : -10.6
 σ : 31.1

Channel 1
mn: -628
mx: 587
 μ : -17.7
 σ : 70.6

Channel 2
mn: -2925
mx: 2776
 μ : -23.2
 σ : 96.8

ELMAVAN 3D WAVEFORMS (Measured data sampled at 50 kHz) 51000 packets of 144 samples from 2017-04-19T22:07:44.891.999. Part 3/147

Processed Thu Apr 20 00:15:59 2017 by ELM ver.2012-10-06 from 001__elm20170419_220743__dat00.bin

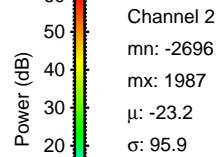
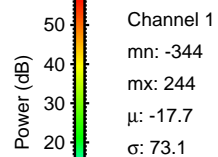
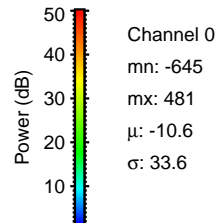
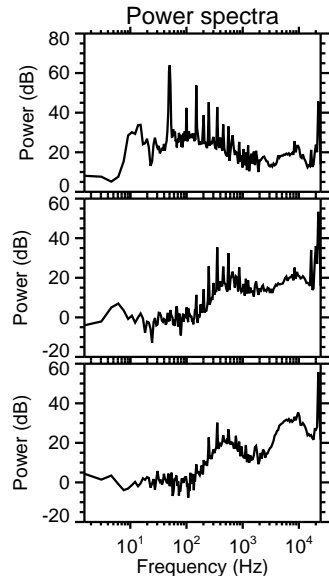
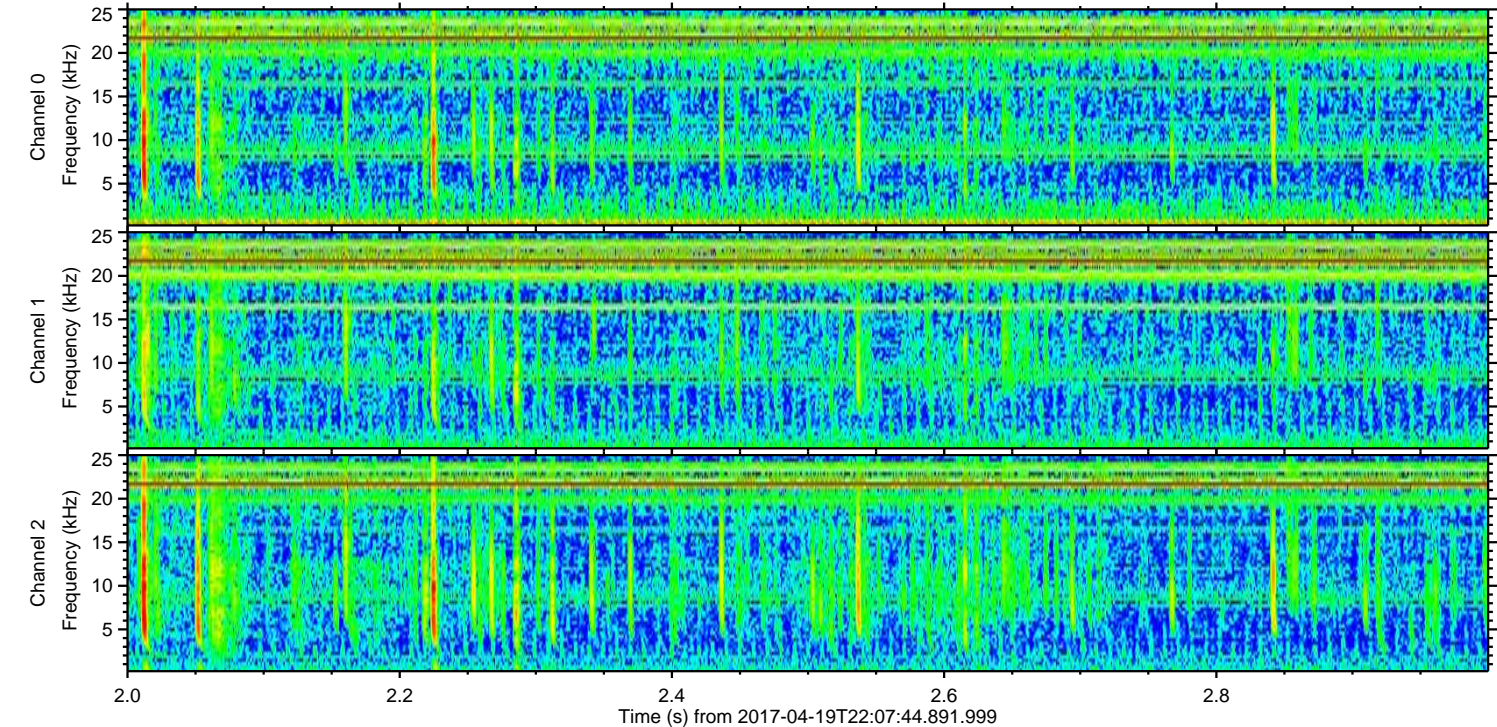
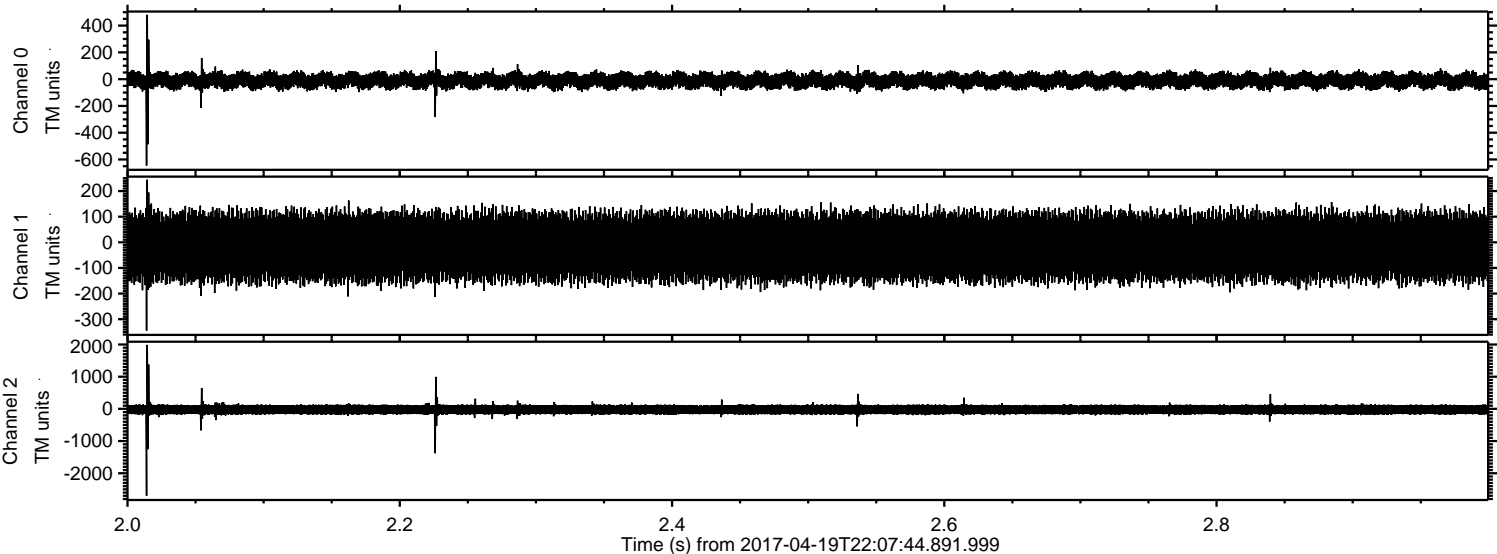

ELMAVAN 3D WAVEFORMS (Measured data sampled at 50 kHz) 51000 packets of 144 samples from 2017-04-19T22:07:44.891.999. Part 128/147

Processed Thu Apr 20 00:16:00 2017 by ELM ver.2012-10-06 from 001__elm20170419_220743__dat00.bin

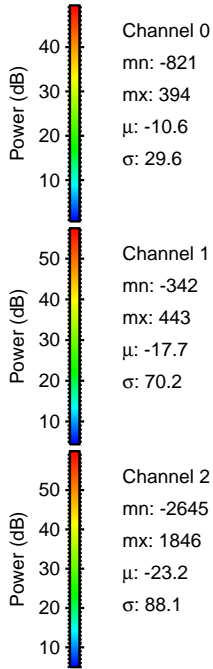
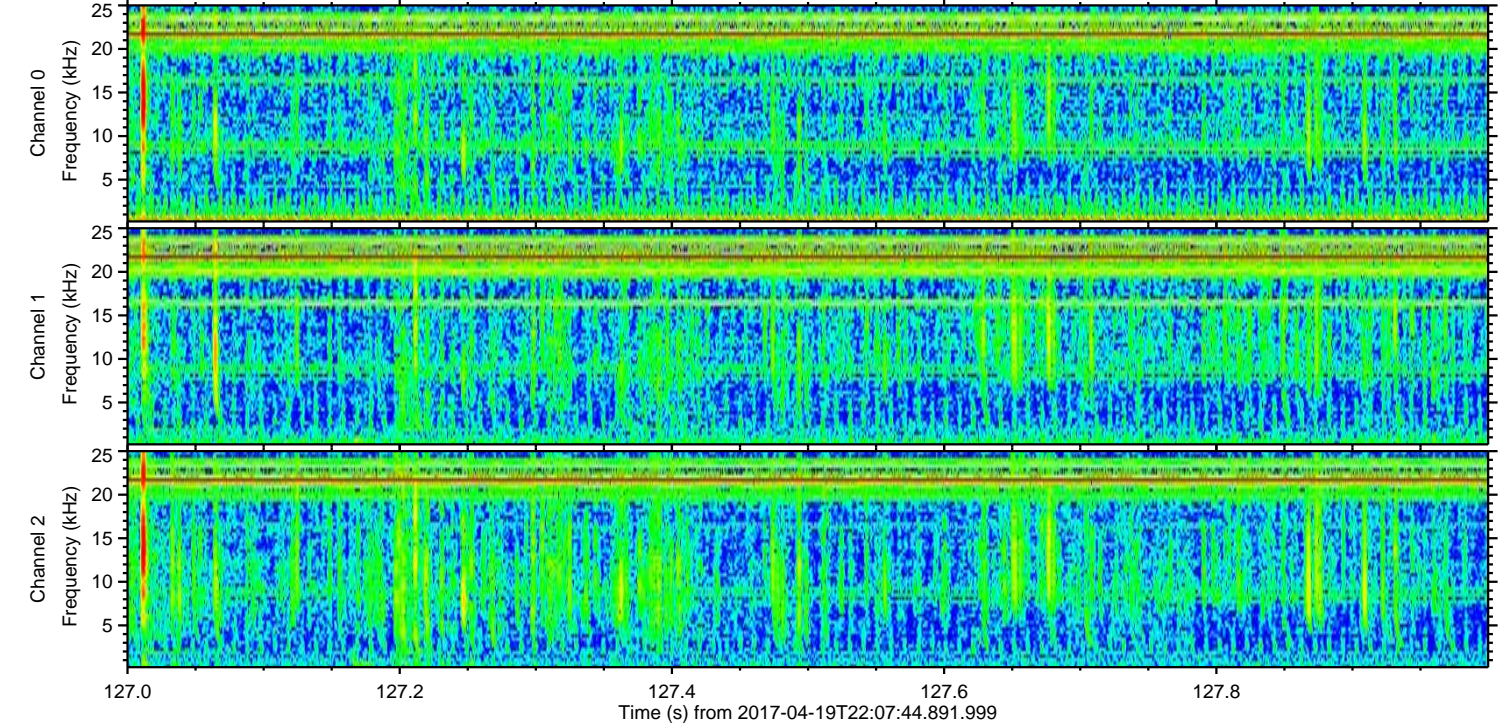
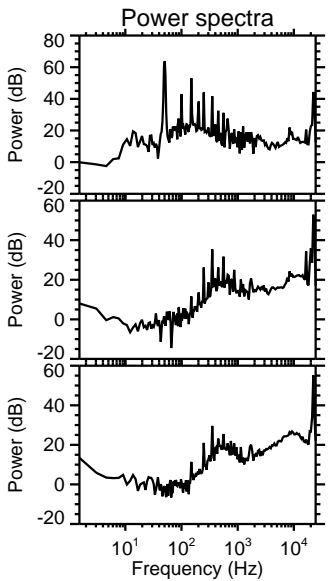
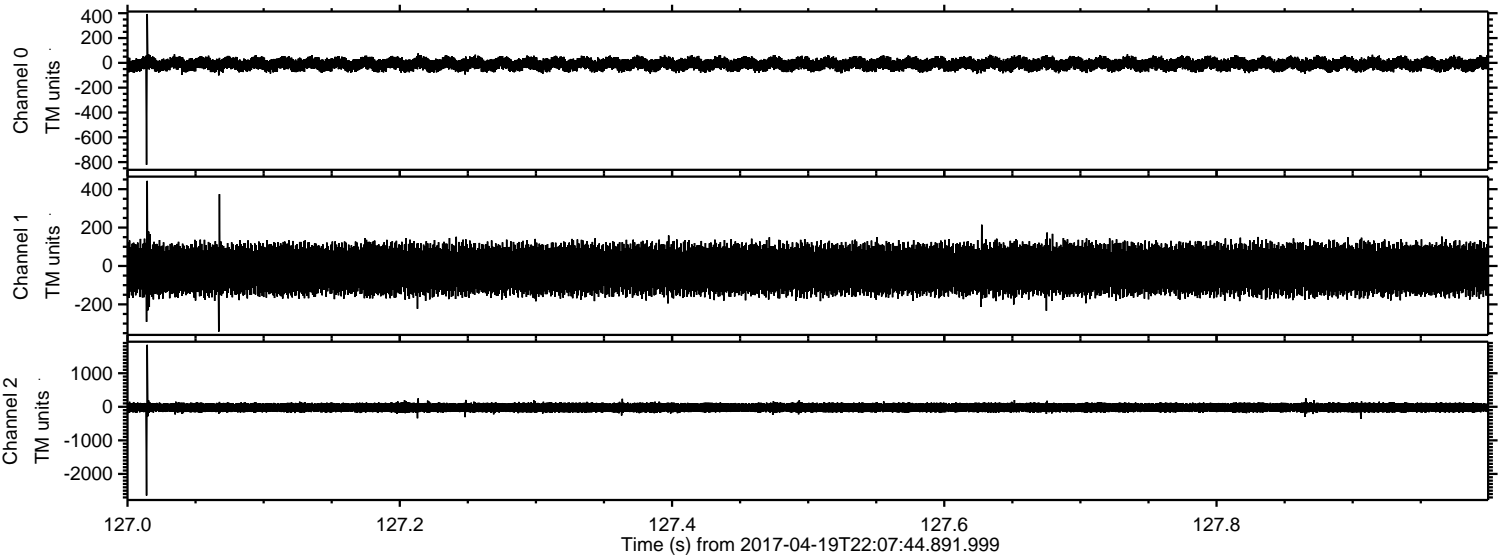

ELMAVAN 3D WAVEFORMS (Measured data sampled at 50 kHz) 51000 packets of 144 samples from 2017-04-19T22:07:44.891.999. Part 21/147

Processed Thu Apr 20 00:16:01 2017 by ELM ver.2012-10-06 from 001__elm20170419_220743__dat00.bin

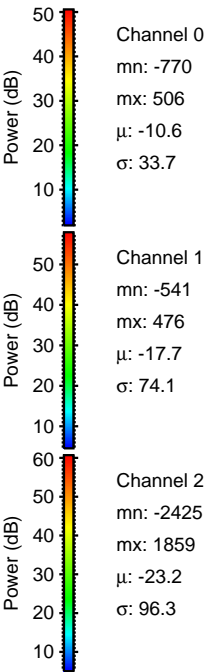
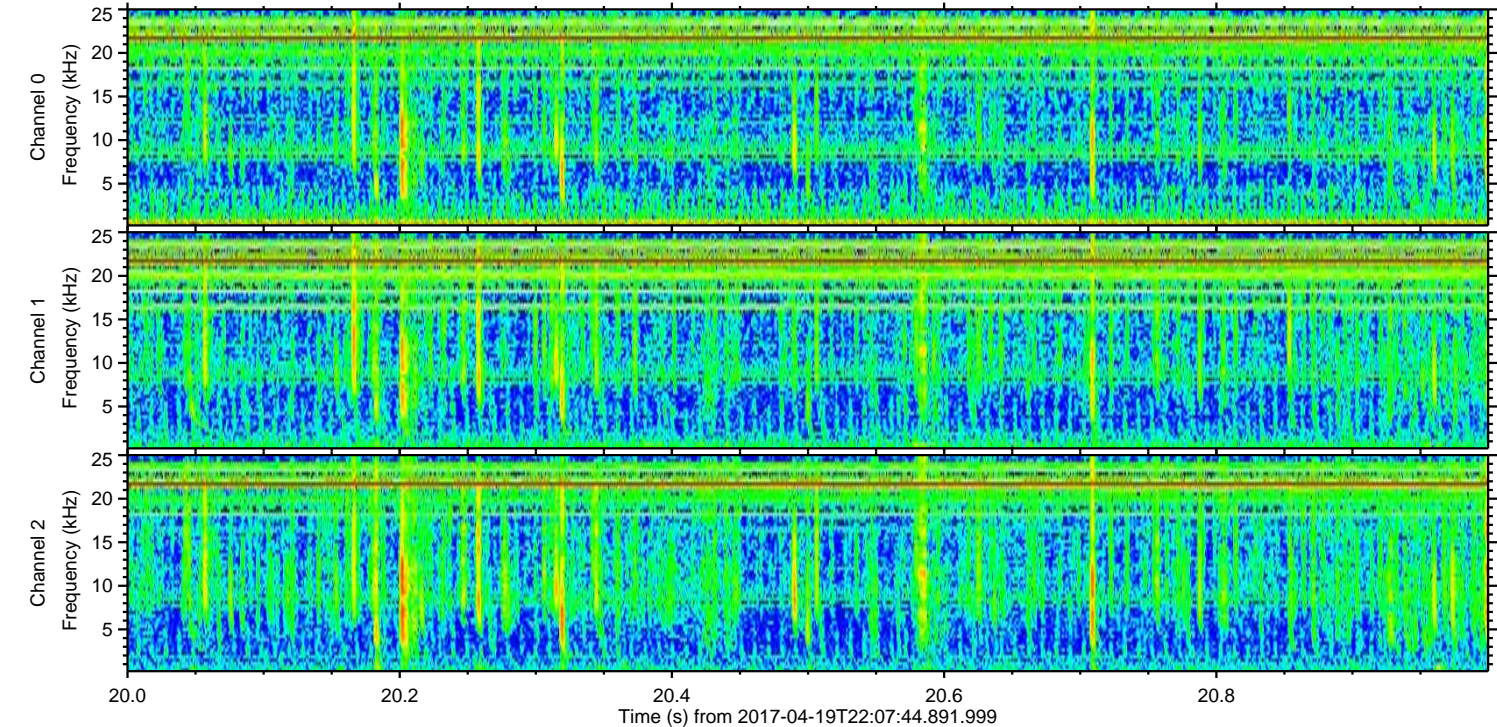
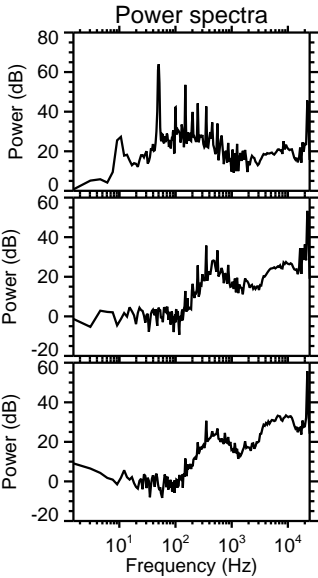
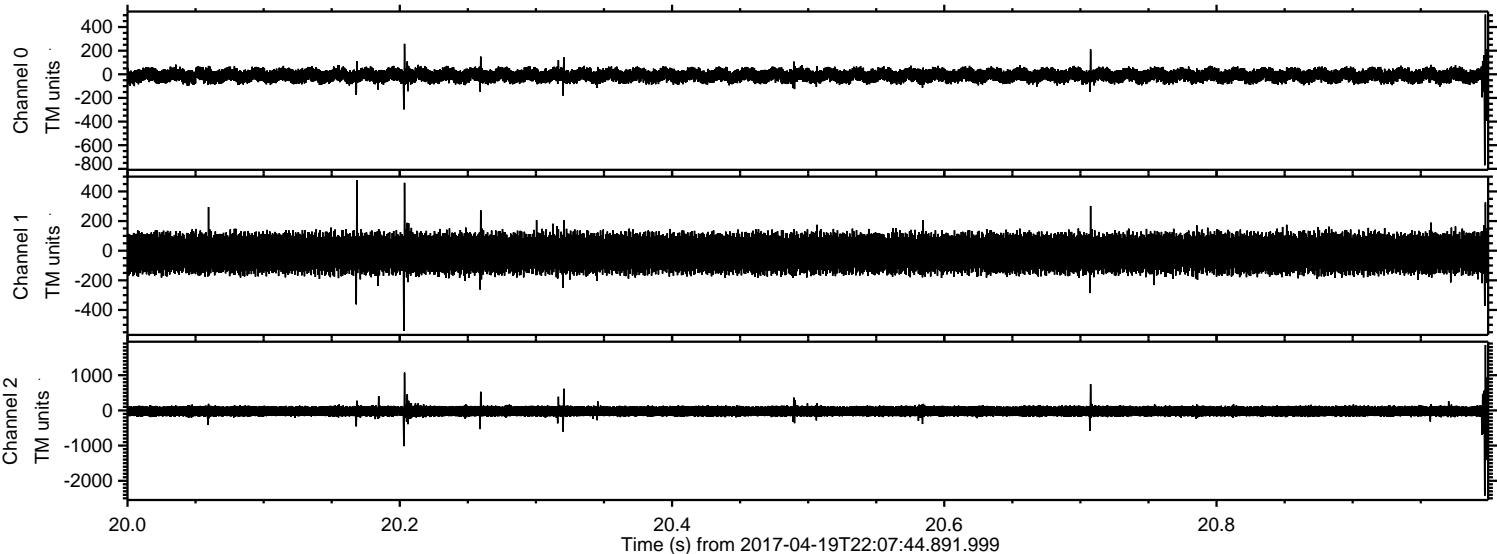

ELMAVAN 3D WAVEFORMS (Measured data sampled at 50 kHz) 51000 packets of 144 samples from 2017-04-19T22:07:44.891.999. Part 38/147

Processed Thu Apr 20 00:16:02 2017 by ELM ver.2012-10-06 from 001__elm20170419_220743__dat00.bin

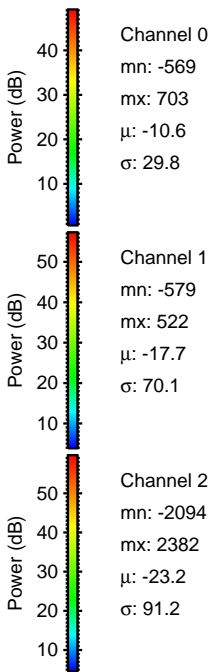
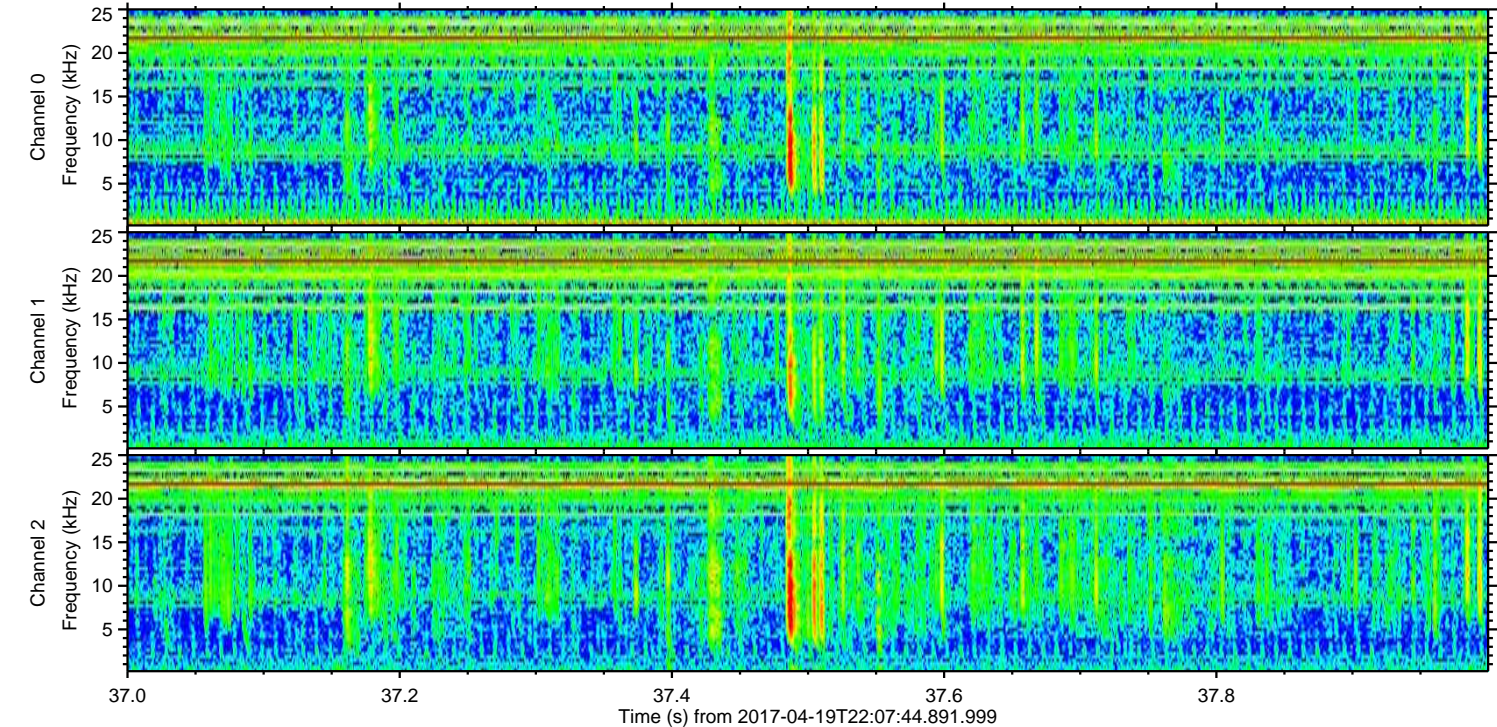
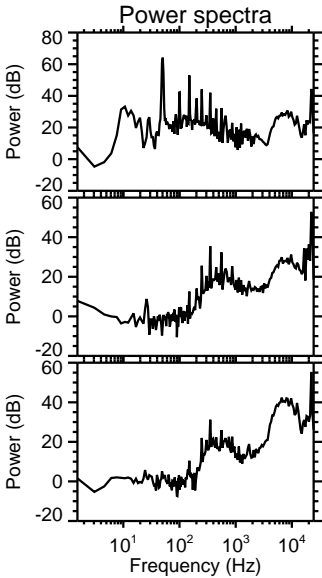
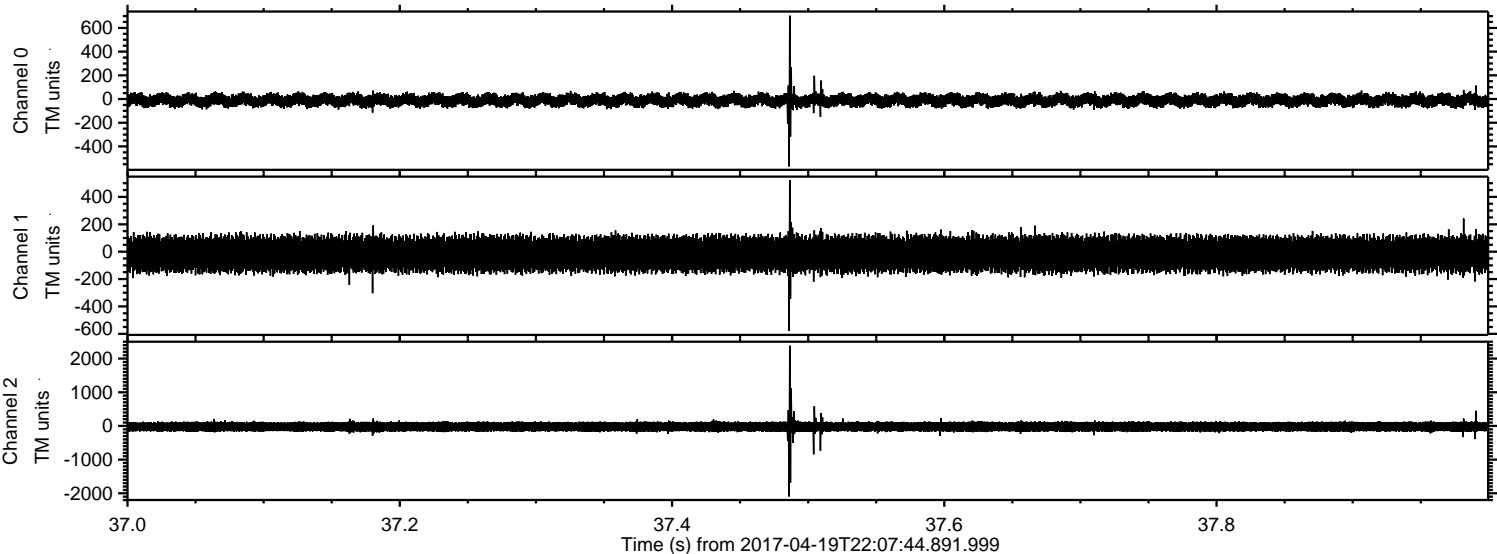

ELMAVAN 3D WAVEFORMS (Measured data sampled at 50 kHz) 51000 packets of 144 samples from 2017-04-19T22:07:44.891.999. Part 132/147

