

ELMAVAN 3D WAVEFORMS (Measured data sampled at 50 kHz) 51000 packets of 144 samples from 2017-04-19T20:22:40.592.999.

Processed Wed Apr 19 22:30:20 2017 by ELM ver.2012-10-06 from 001__elm20170419_202239__dat00.bin

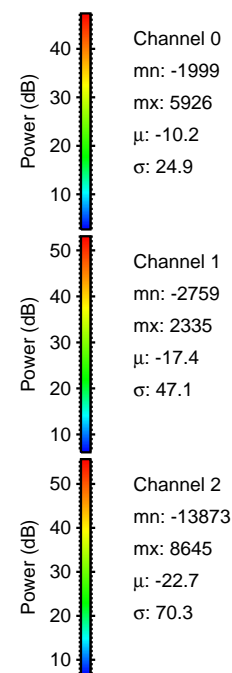
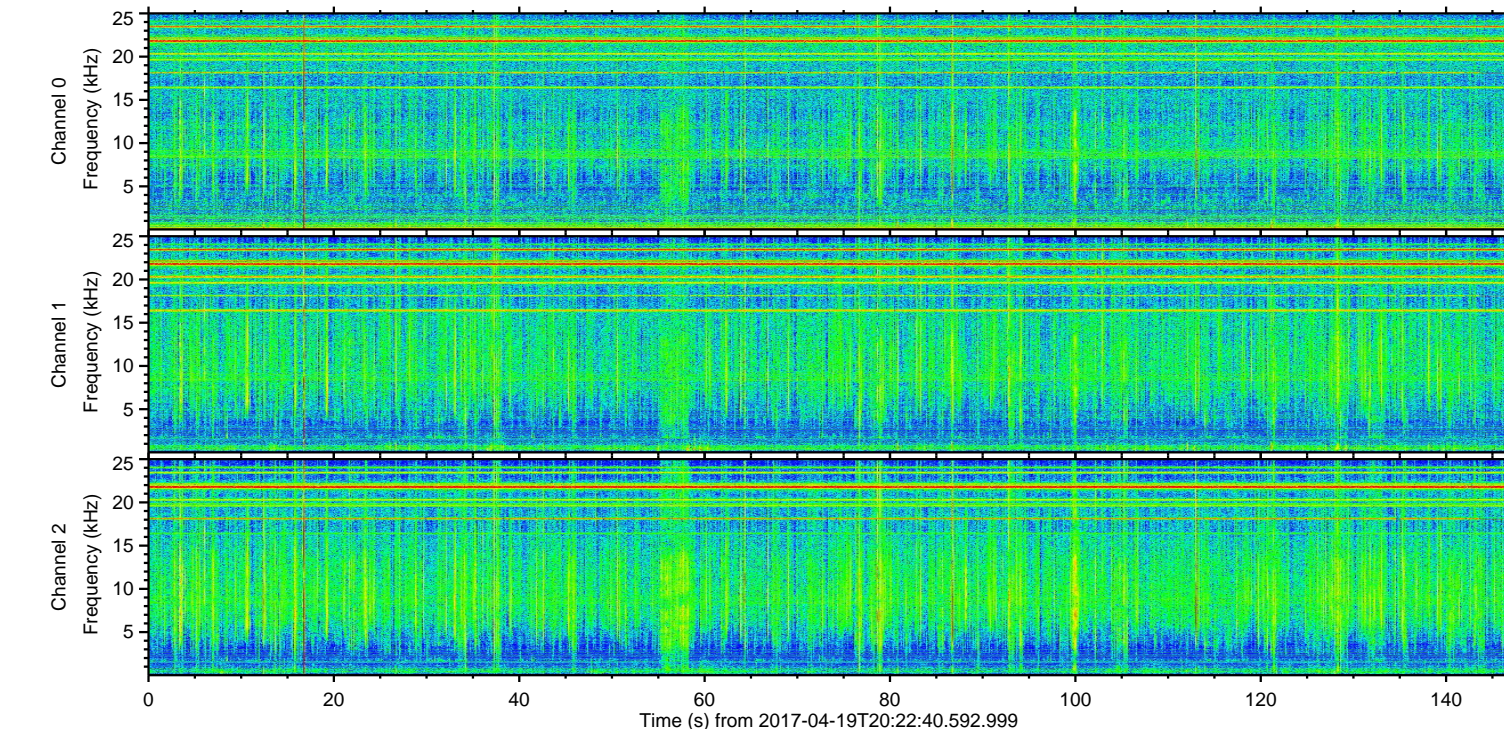
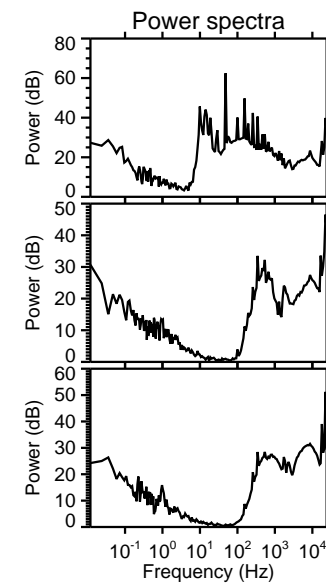
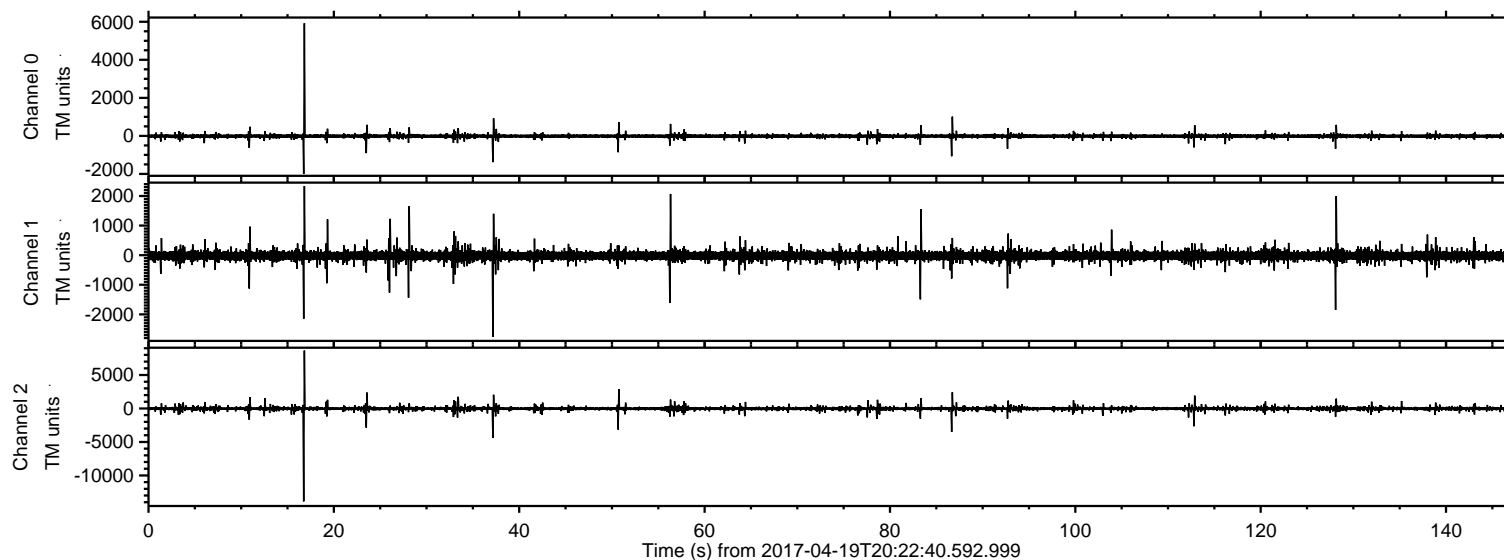

ELMAVAN 3D WAVEFORMS (Measured data sampled at 50 kHz) 51000 packets of 144 samples from 2017-04-19T20:22:40.592.999. Part 17/147

Processed Wed Apr 19 22:30:32 2017 by ELM ver.2012-10-06 from 001__elm20170419_202239__dat00.bin

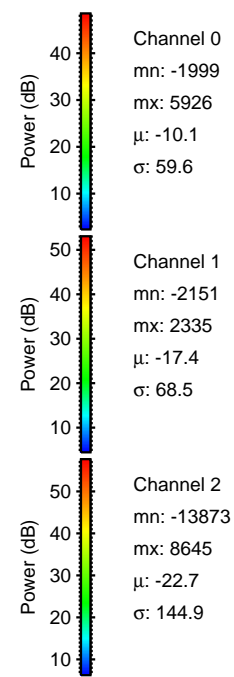
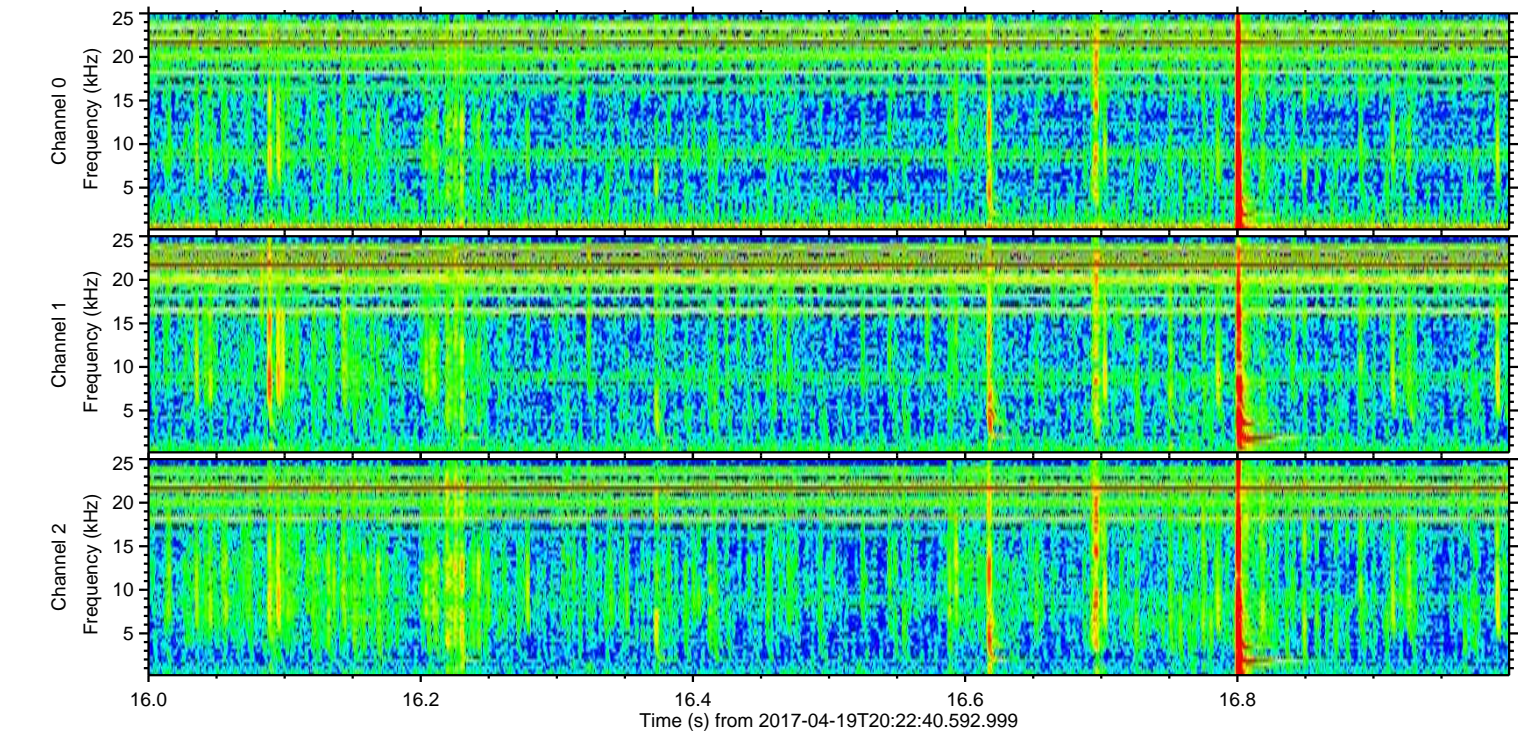
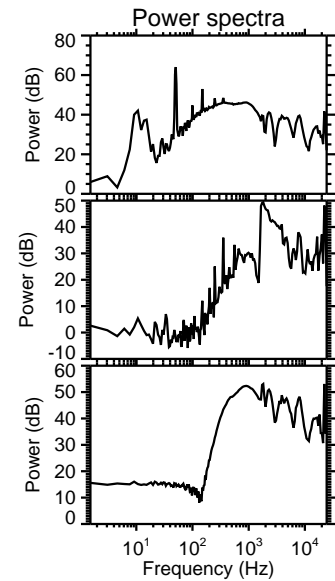
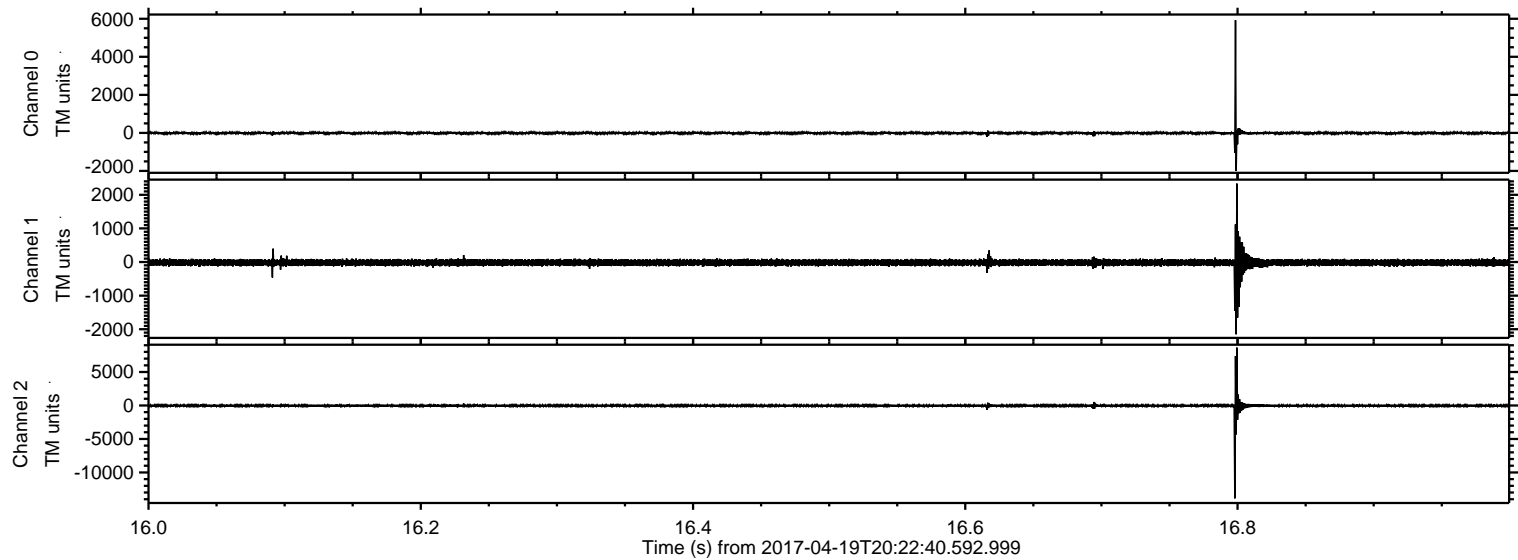

Processed Wed Apr 19 22:30:33 2017 by ELM ver.2012-10-06 from 001__elm20170419_202239__dat00.bin

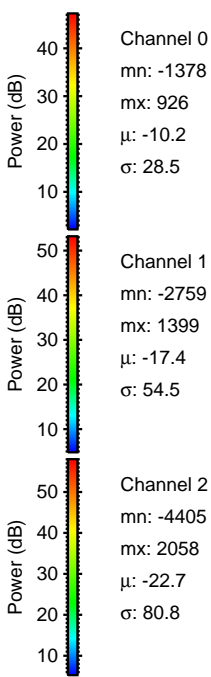
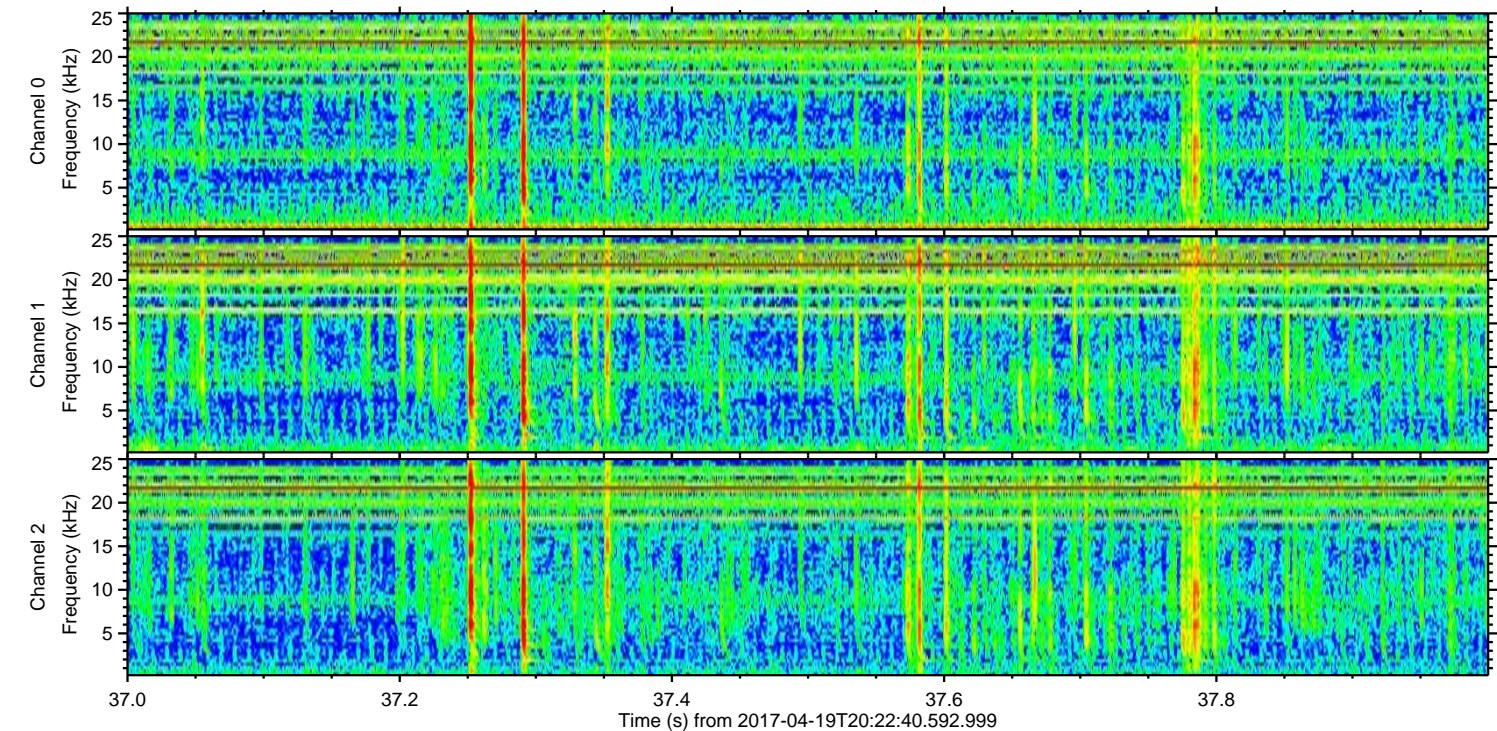
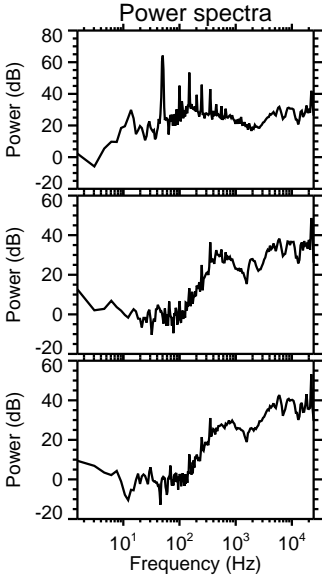
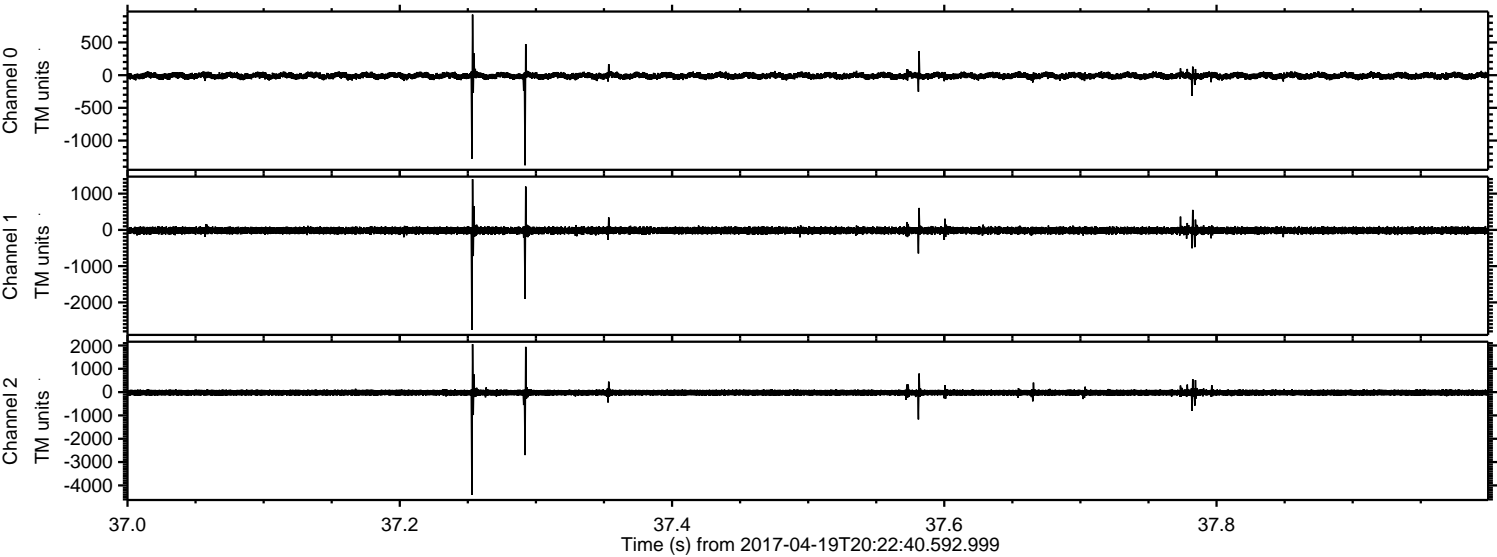

Channel 0
mn: -1378
mx: 926
 μ : -10.2
 σ : 28.5

Channel 1
mn: -2759
mx: 1399
 μ : -17.4
 σ : 54.5

Channel 2
mn: -4405
mx: 2058
 μ : -22.7
 σ : 80.8

ELMAVAN 3D WAVEFORMS (Measured data sampled at 50 kHz) 51000 packets of 144 samples from 2017-04-19T20:22:40.592.999. Part 87/147

Processed Wed Apr 19 22:30:34 2017 by ELM ver.2012-10-06 from 001__elm20170419_202239__dat00.bin

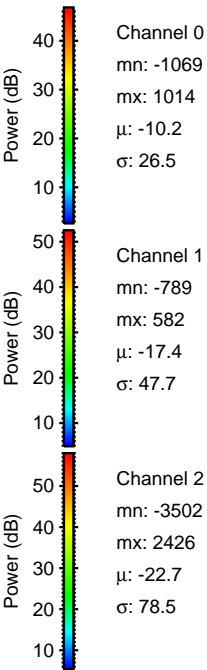
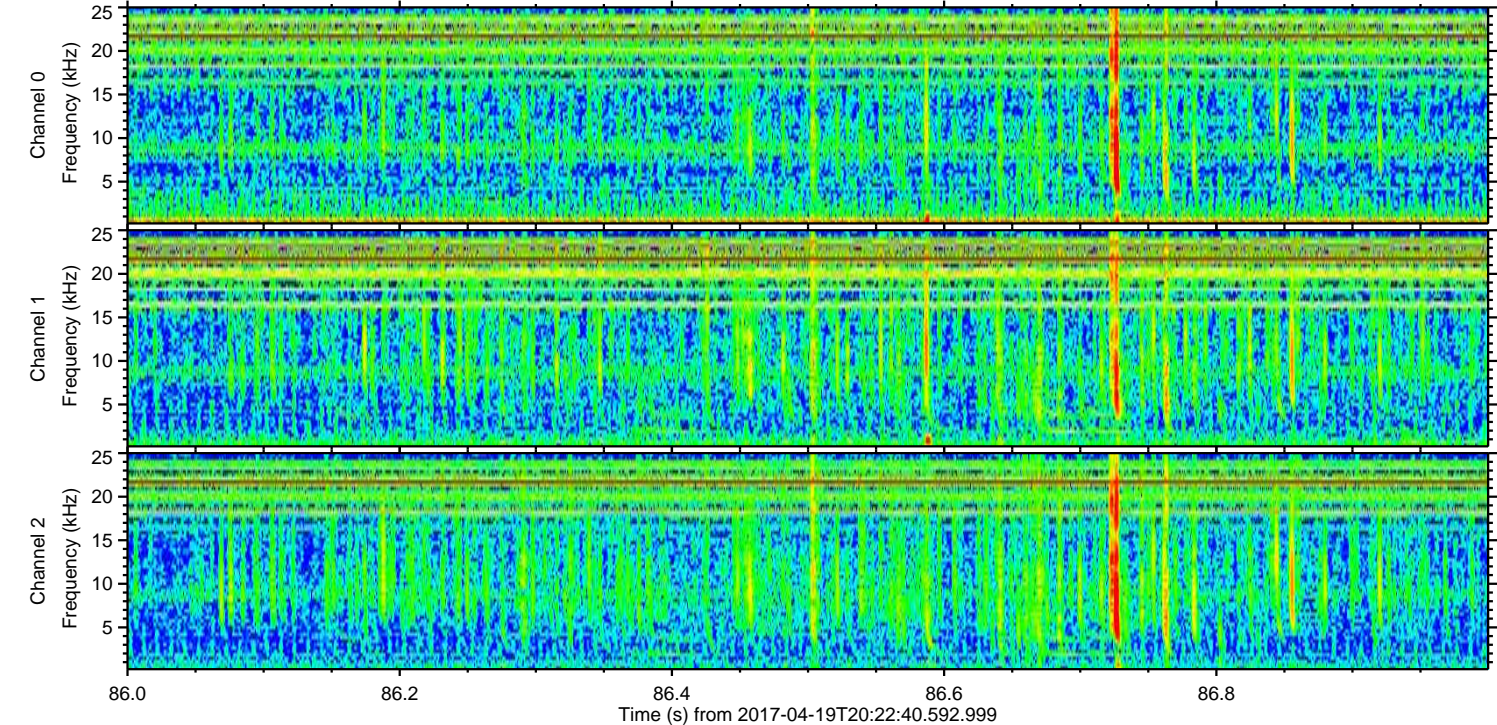
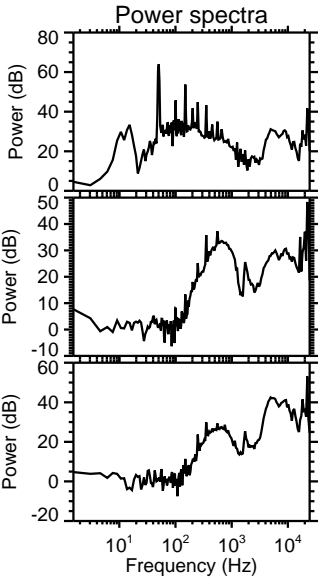
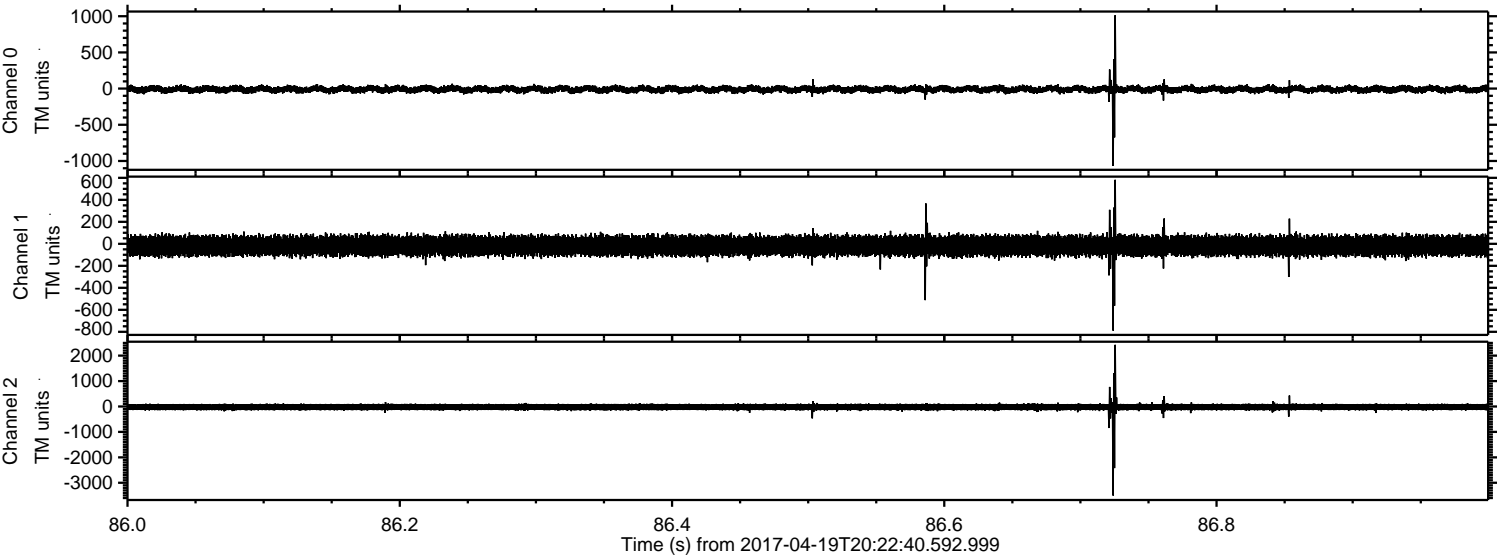

Channel 0
mn: -1069
mx: 1014
 μ : -10.2
 σ : 26.5

Channel 1
mn: -789
mx: 582
 μ : -17.4
 σ : 47.7

Channel 2
mn: -3502
mx: 2426
 μ : -22.7
 σ : 78.5

Processed Wed Apr 19 22:30:35 2017 by ELM ver.2012-10-06 from 001__elm20170419_202239__dat00.bin

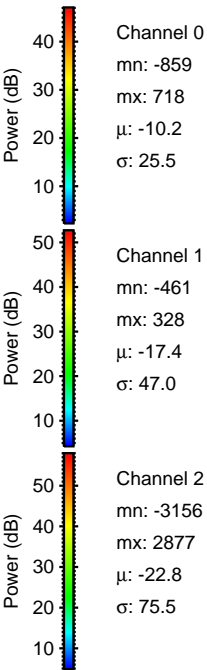
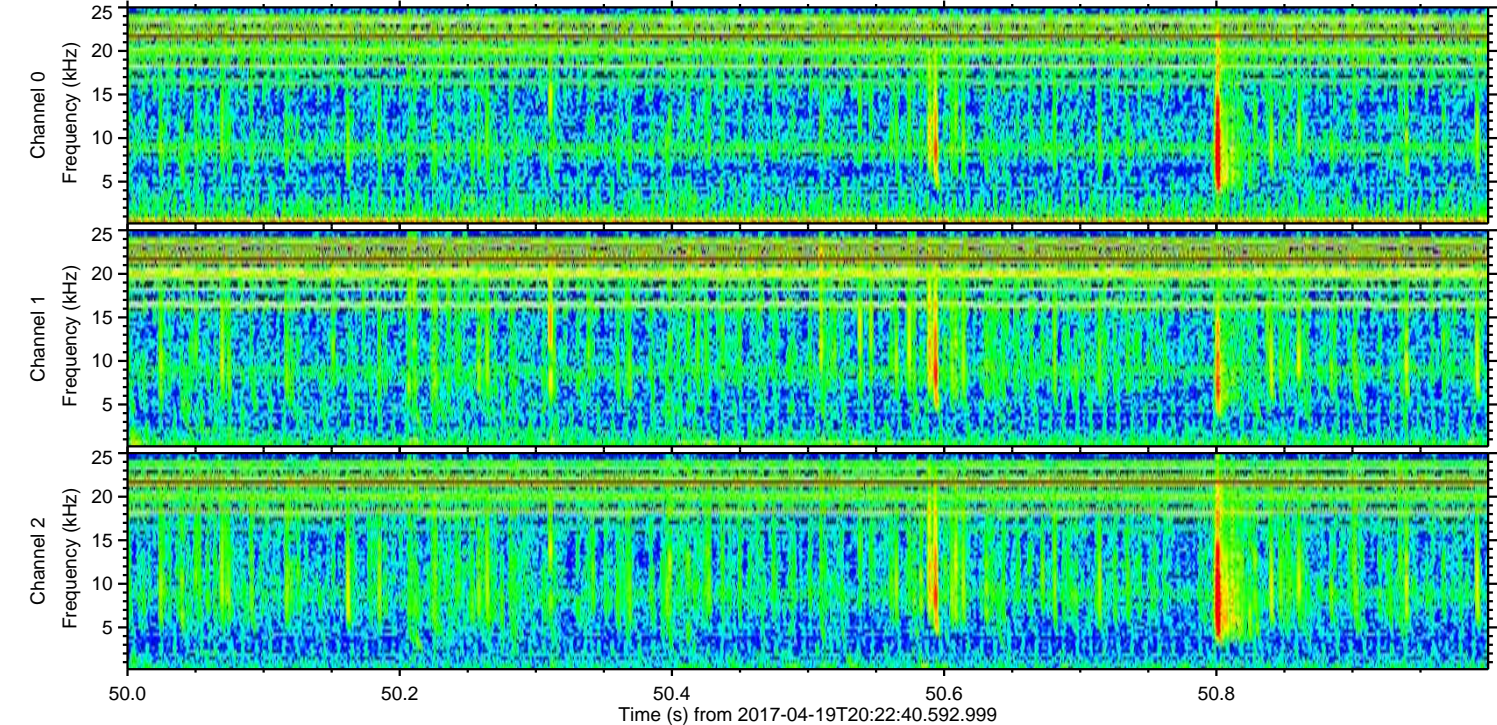
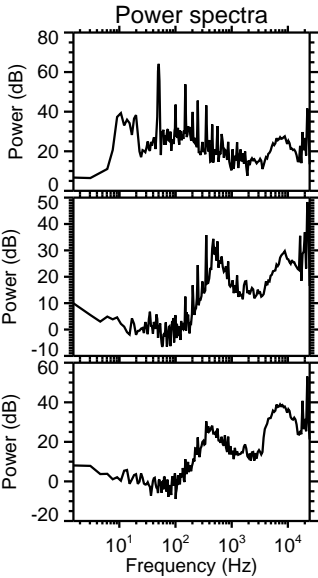
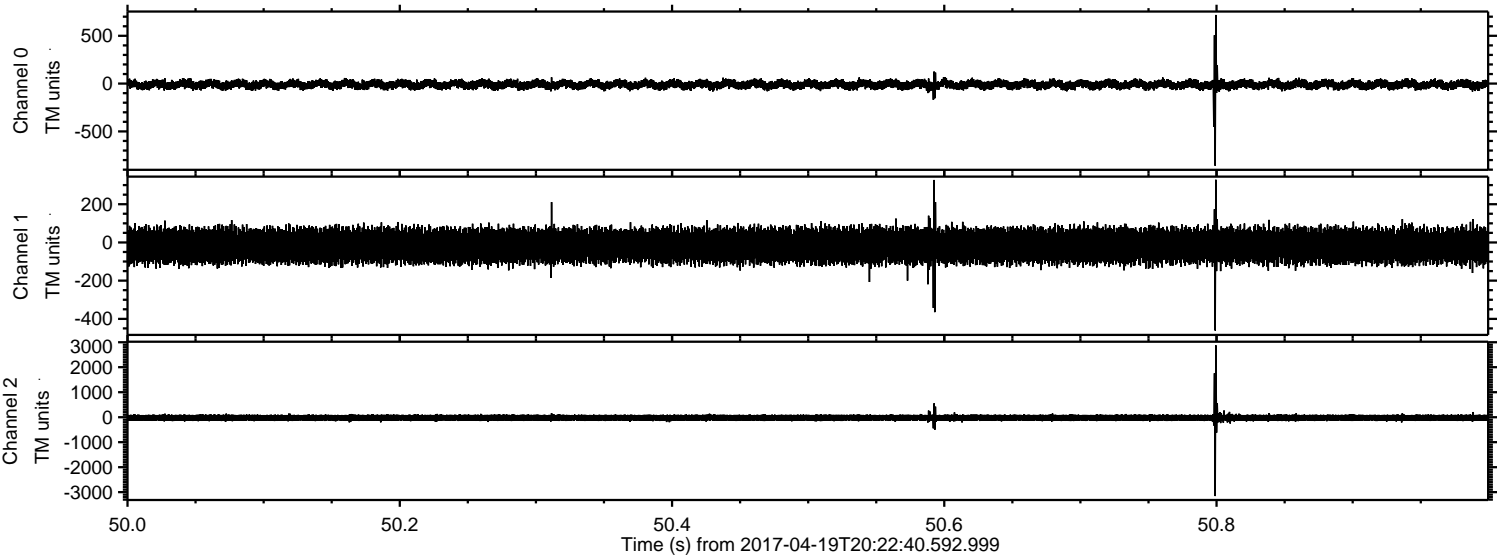

ELMAVAN 3D WAVEFORMS (Measured data sampled at 50 kHz) 51000 packets of 144 samples from 2017-04-19T20:22:40.592.999. Part 24/147

Processed Wed Apr 19 22:30:36 2017 by ELM ver.2012-10-06 from 001__elm20170419_202239__dat00.bin

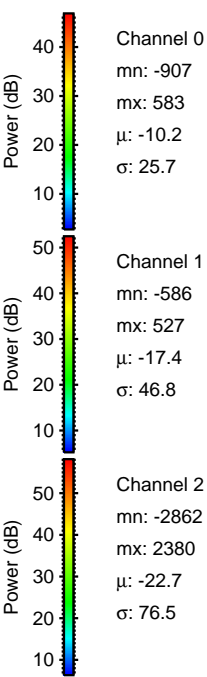
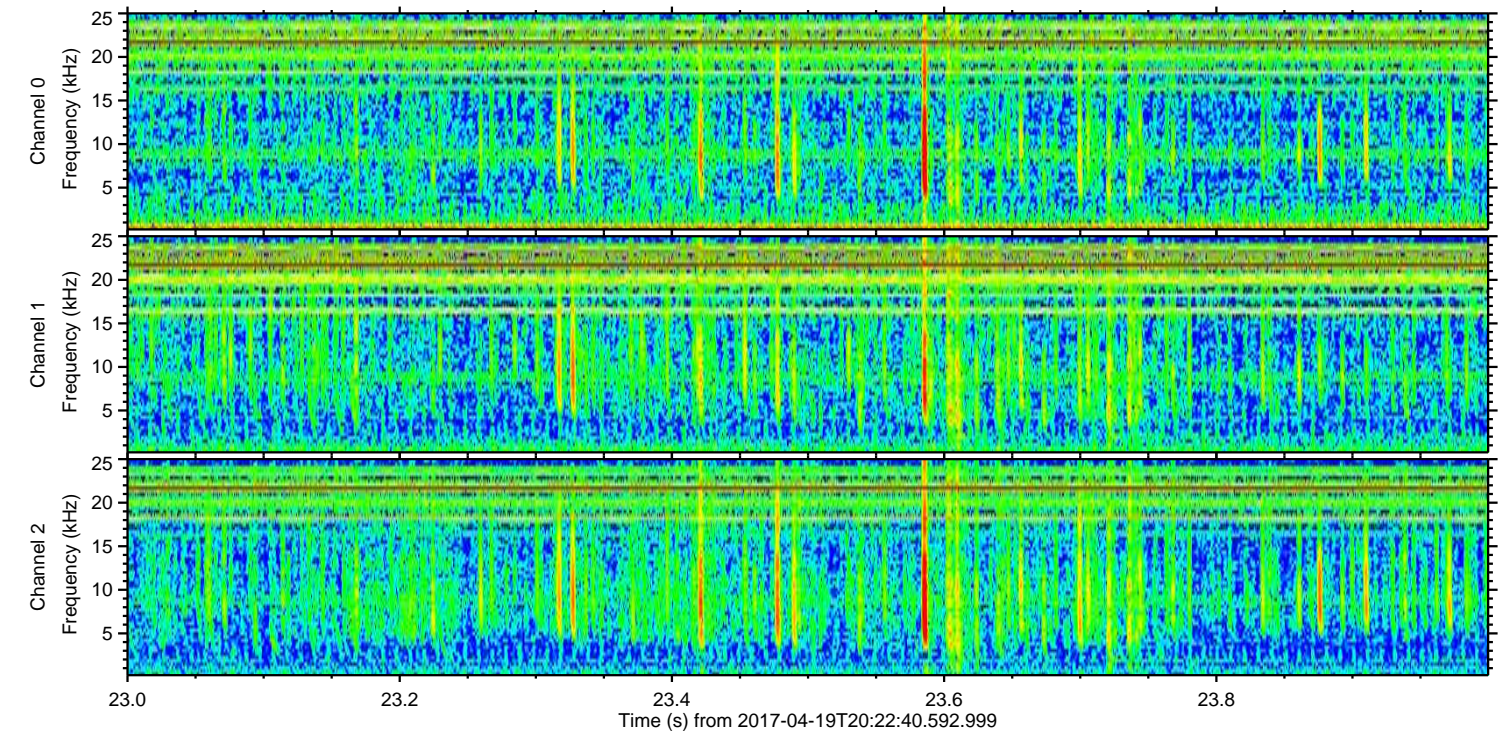
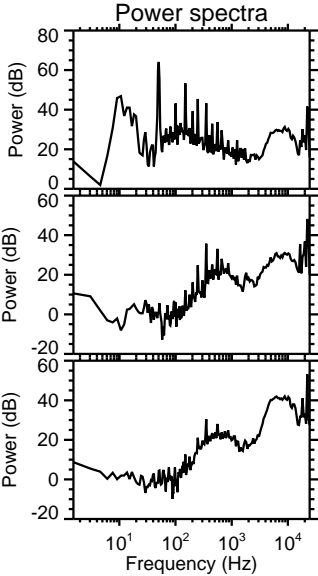
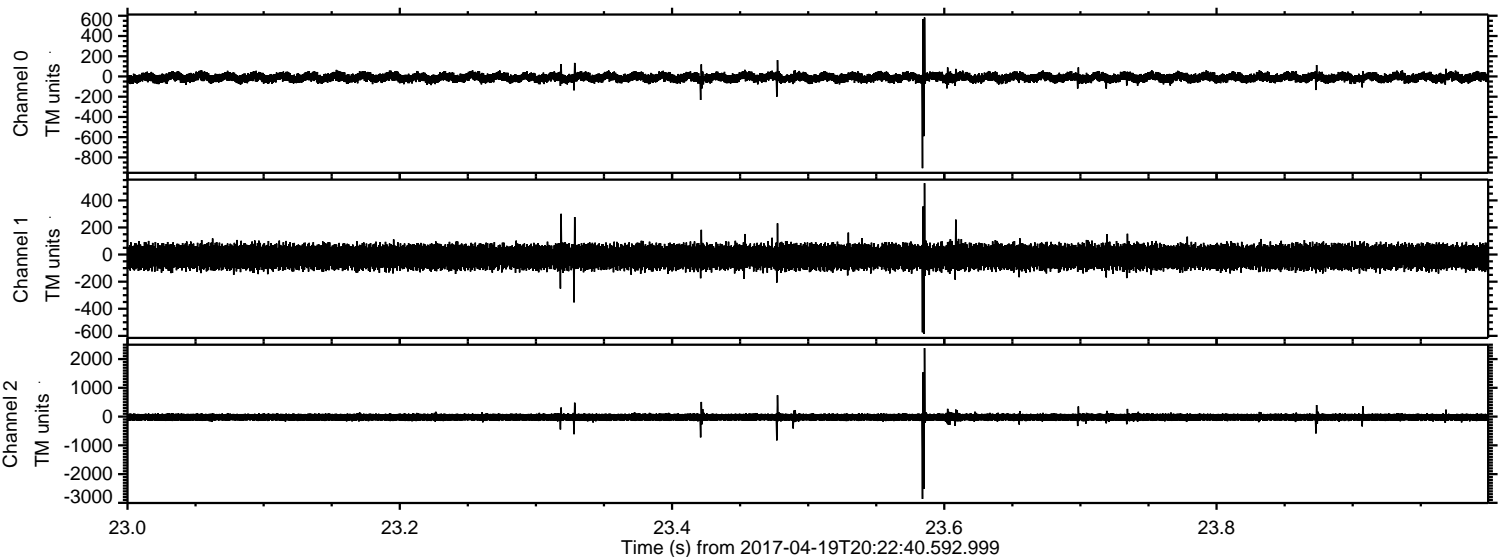

ELMAVAN 3D WAVEFORMS (Measured data sampled at 50 kHz) 51000 packets of 144 samples from 2017-04-19T20:22:40.592.999. Part 113/147

Processed Wed Apr 19 22:30:37 2017 by ELM ver.2012-10-06 from 001__elm20170419_202239__dat00.bin

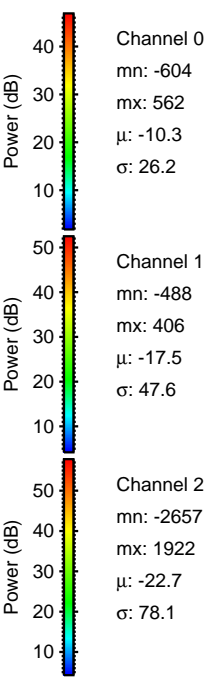
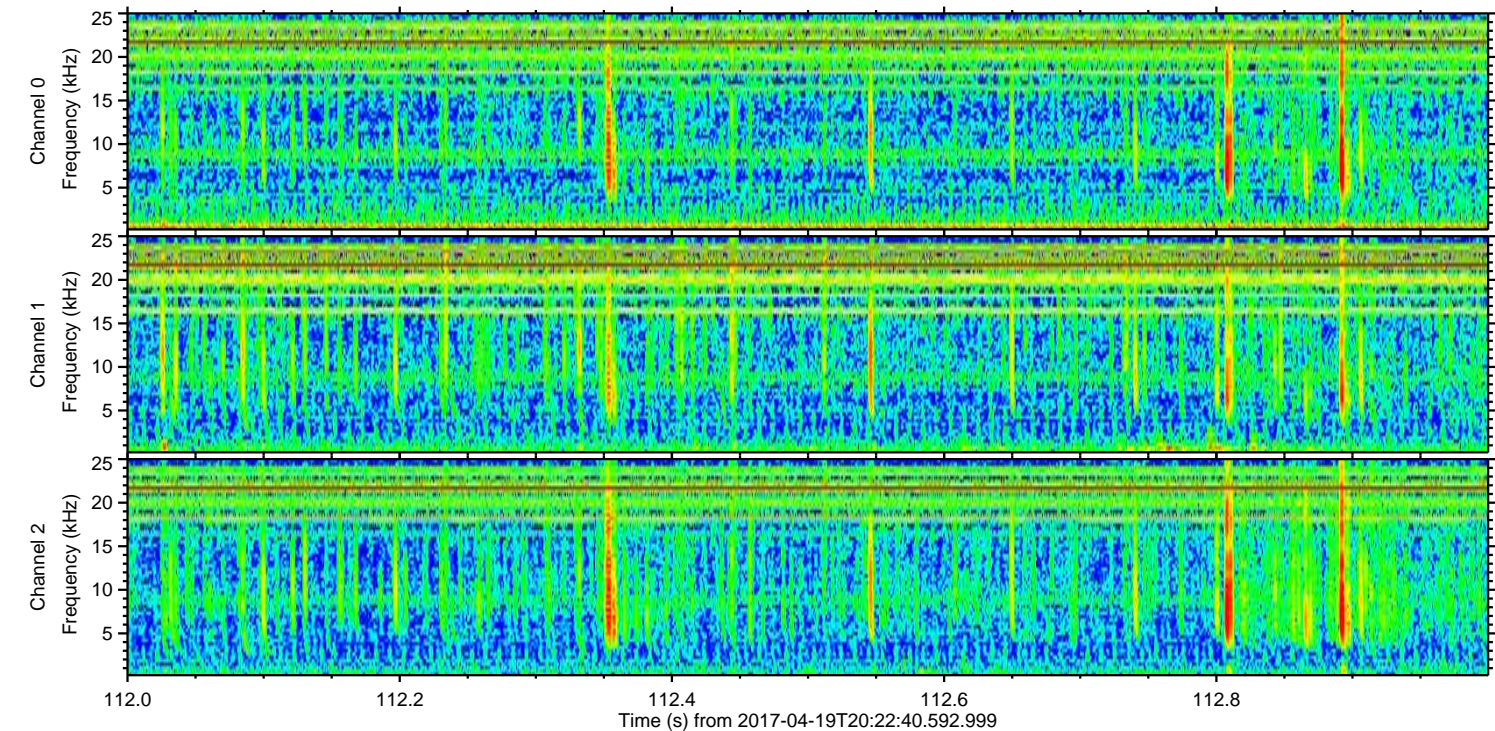
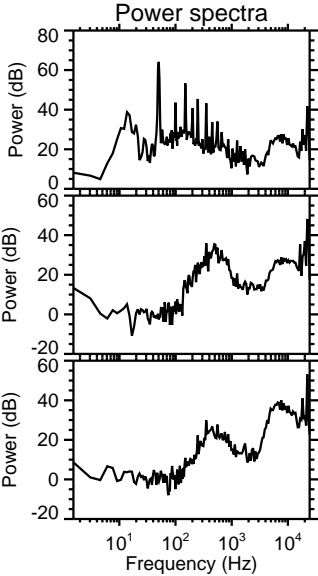
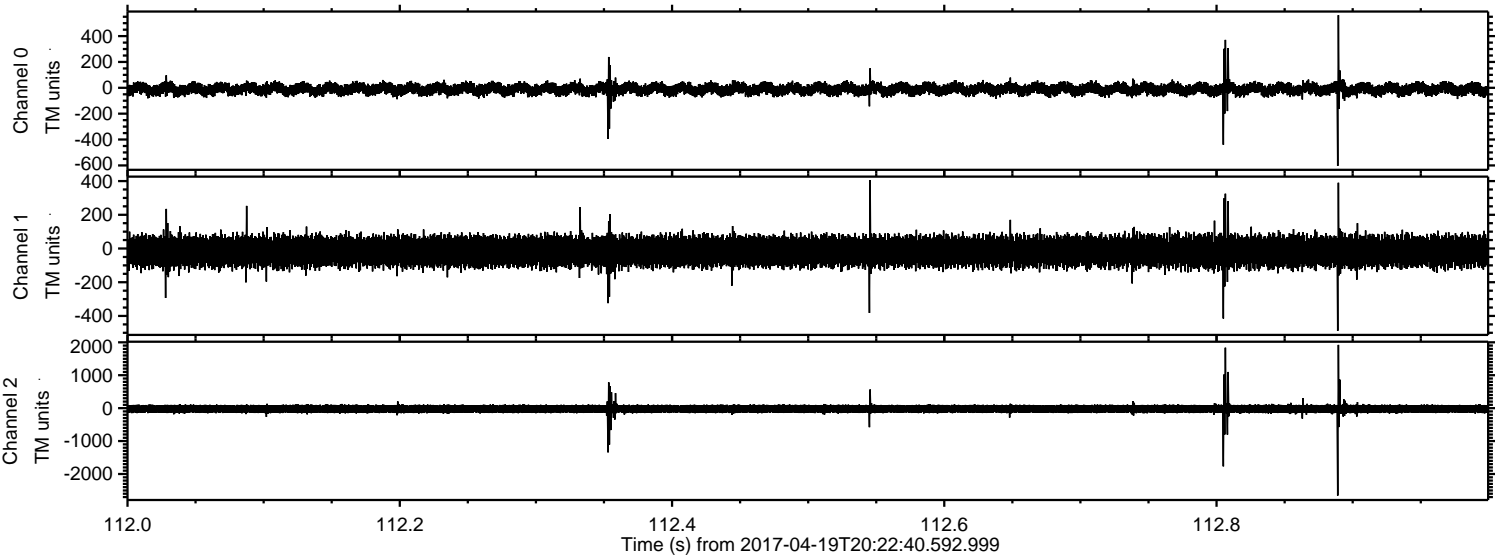

Processed Wed Apr 19 22:30:37 2017 by ELM ver.2012-10-06 from 001__elm20170419_202239__dat00.bin

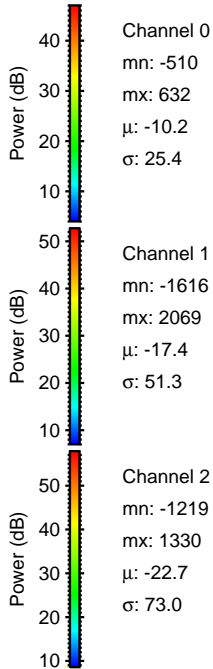
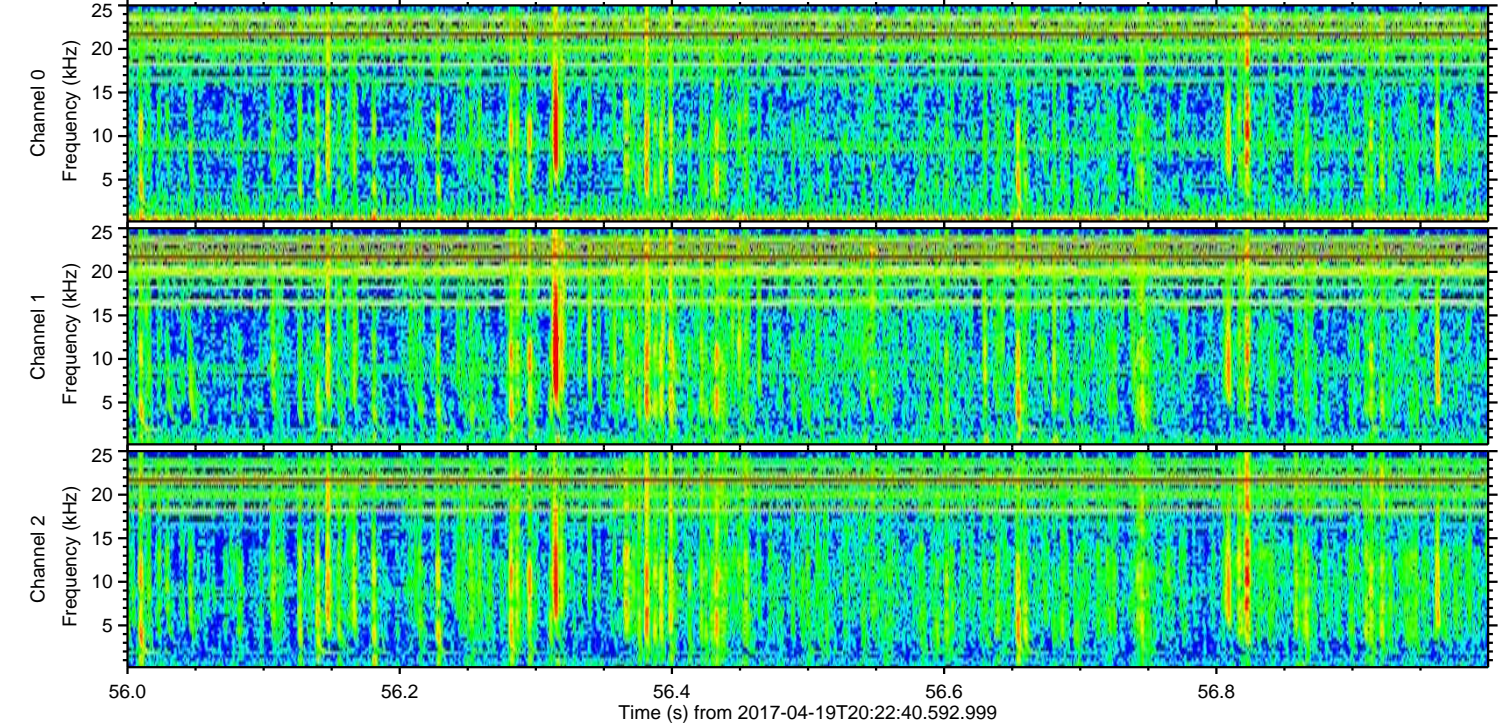
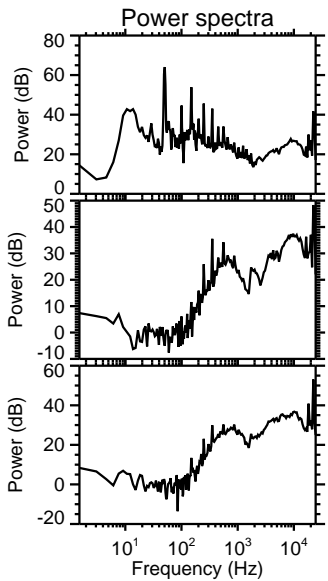
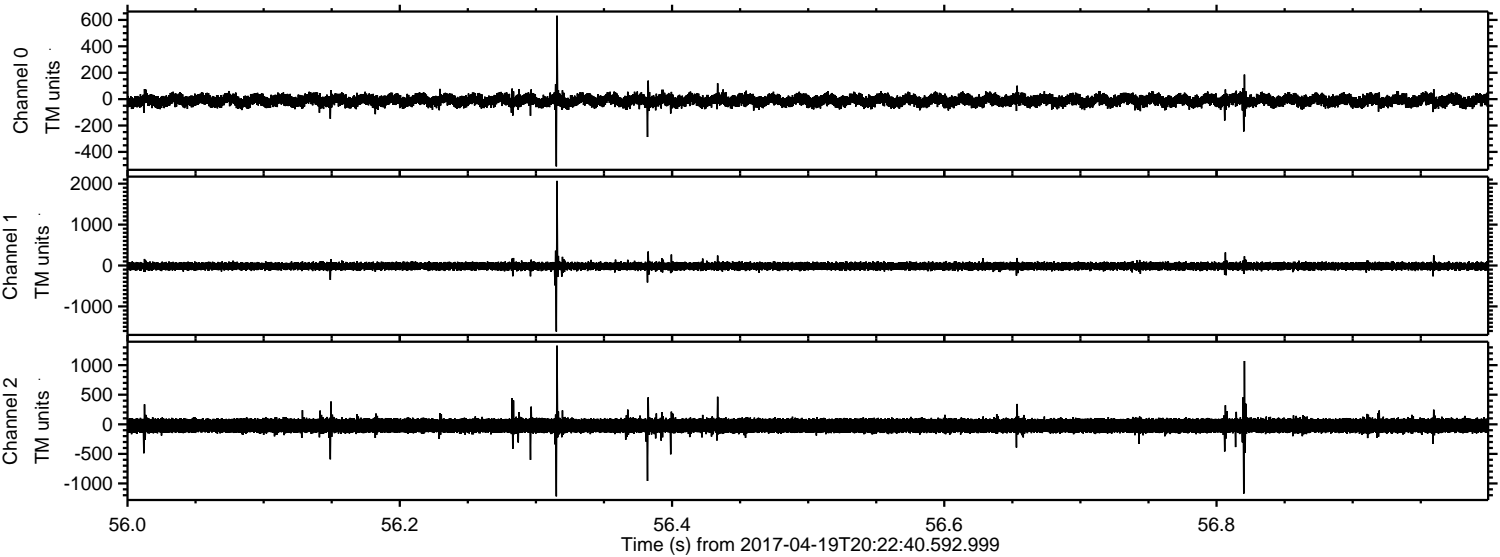

ELMAVAN 3D WAVEFORMS (Measured data sampled at 50 kHz) 51000 packets of 144 samples from 2017-04-19T20:22:40.592.999. Part 129/147

Processed Wed Apr 19 22:30:38 2017 by ELM ver.2012-10-06 from 001__elm20170419_202239__dat00.bin

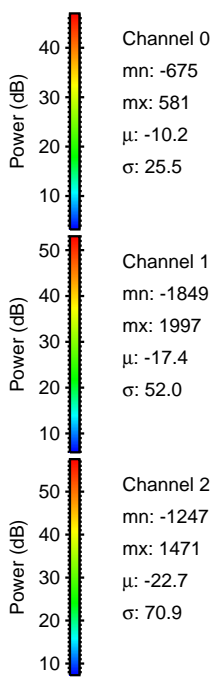
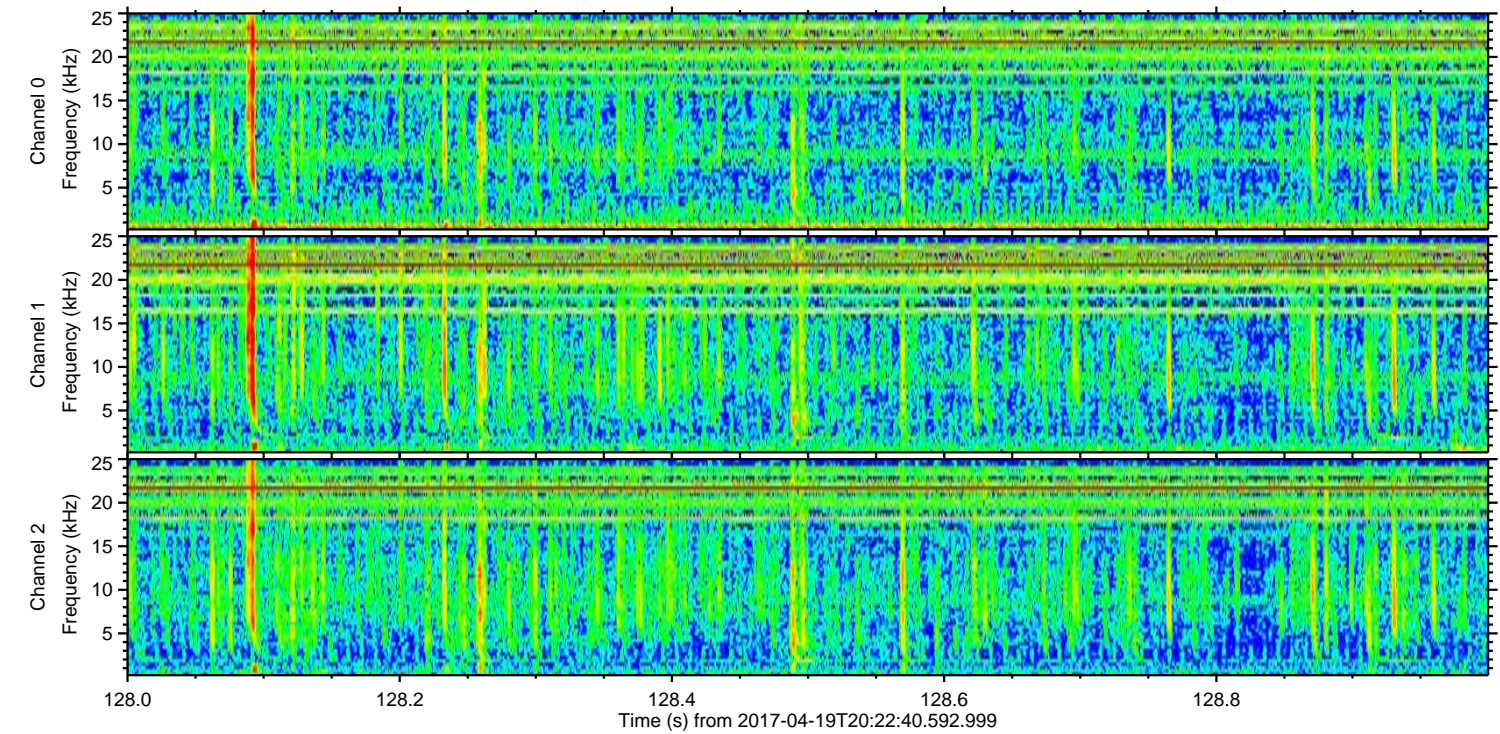
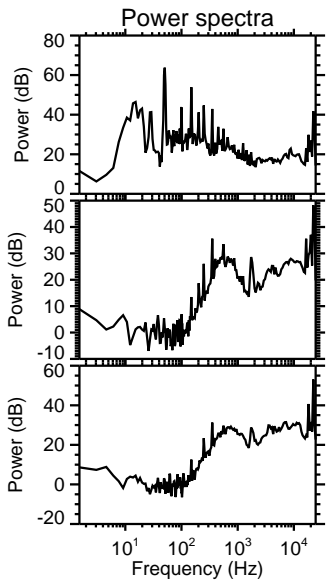
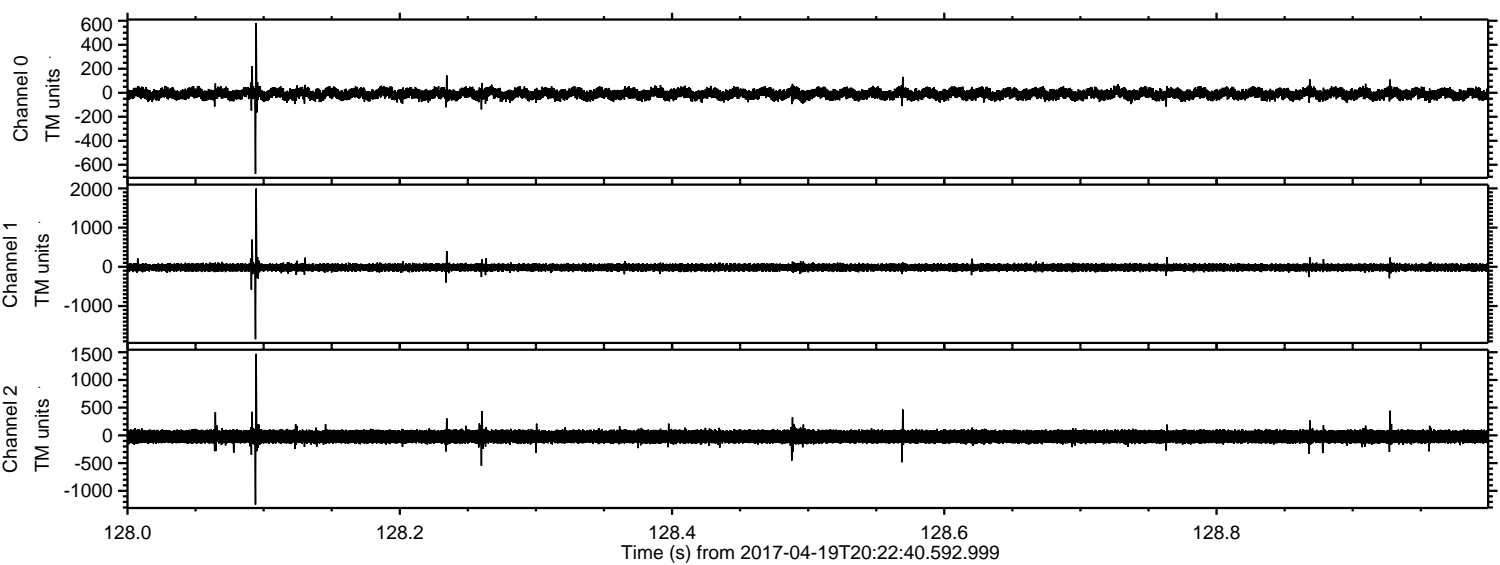

ELMAVAN 3D WAVEFORMS (Measured data sampled at 50 kHz) 51000 packets of 144 samples from 2017-04-19T20:22:40.592.999. Part 34/147

Processed Wed Apr 19 22:30:39 2017 by ELM ver.2012-10-06 from 001__elm20170419_202239__dat00.bin

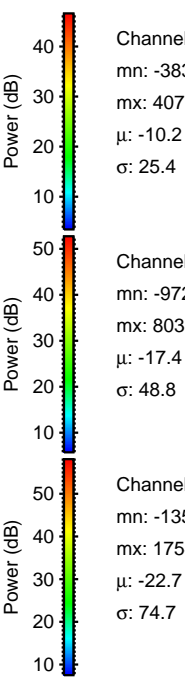
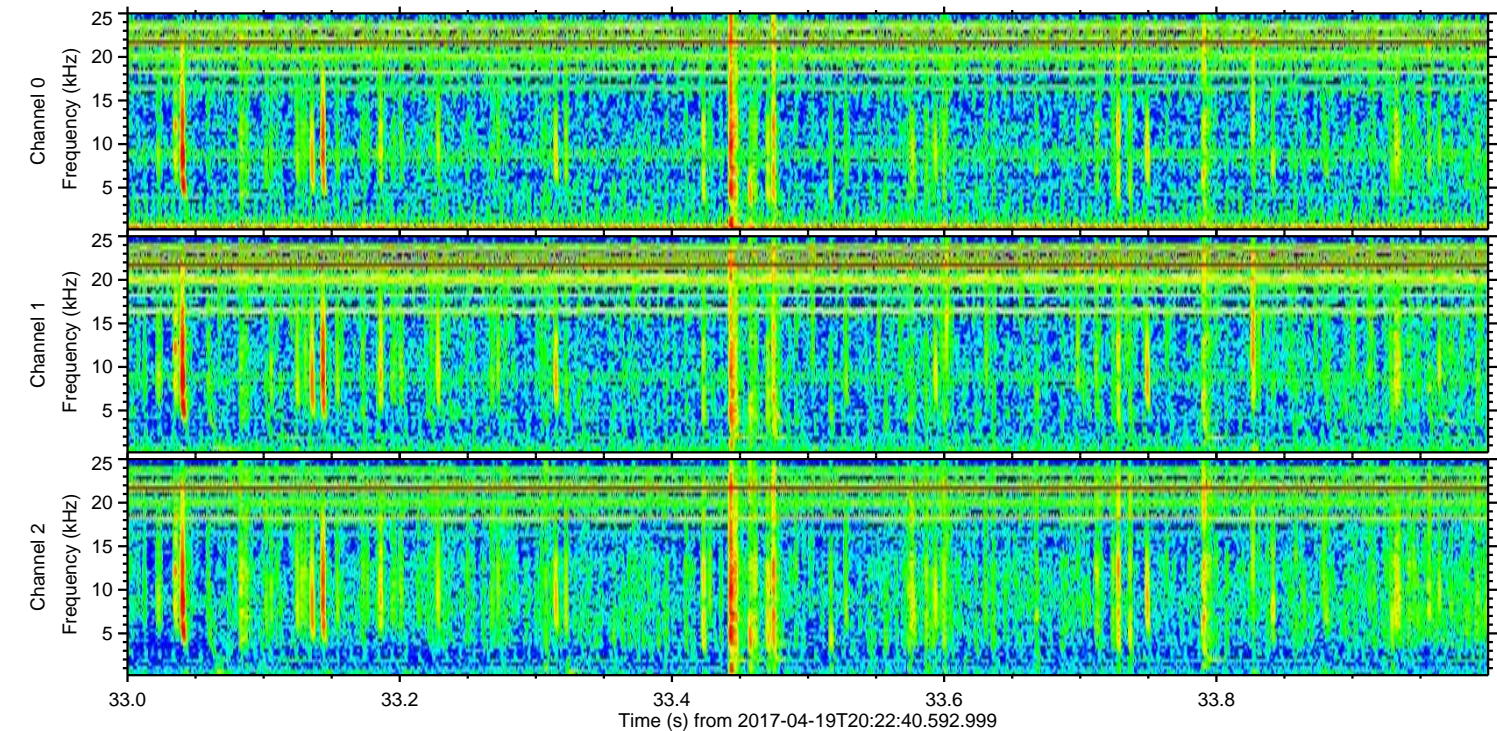
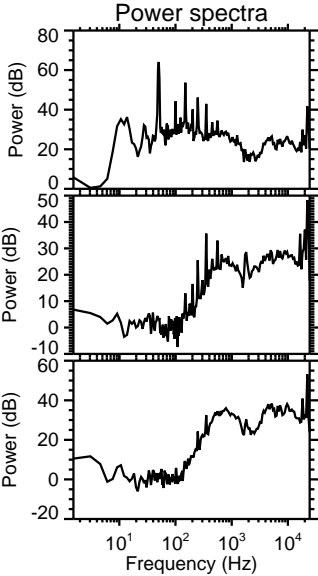
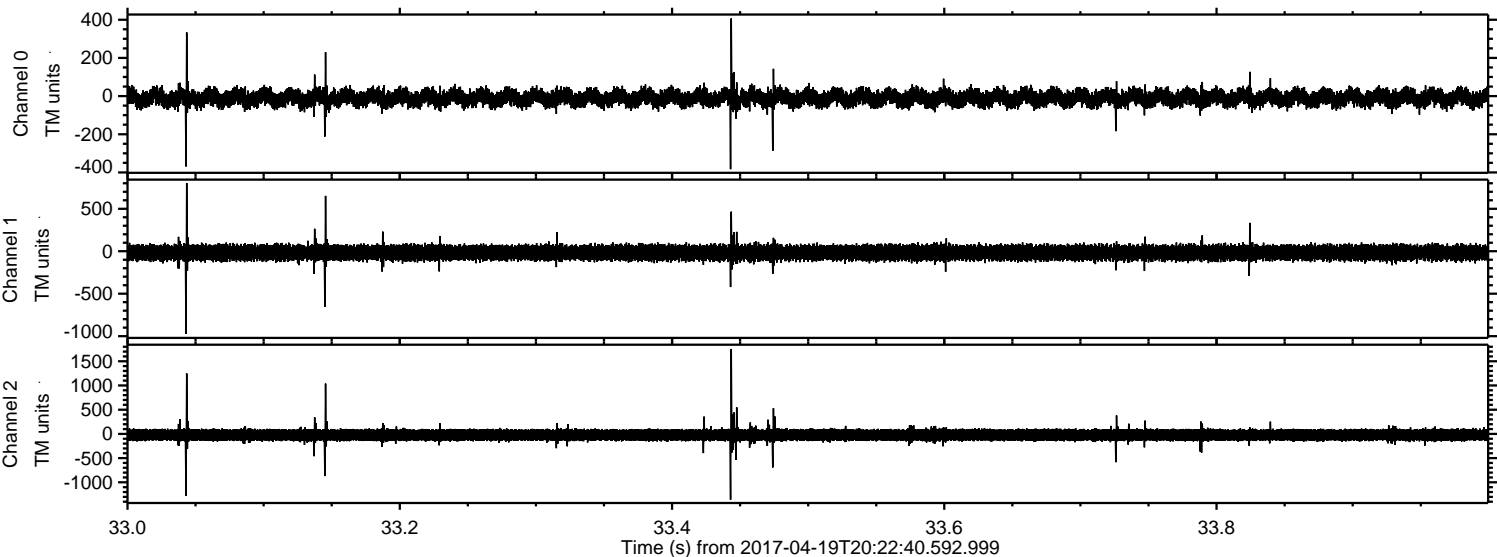

ELMAVAN 3D WAVEFORMS (Measured data sampled at 50 kHz) 51000 packets of 144 samples from 2017-04-19T20:22:40.592.999. Part 41/147

Processed Wed Apr 19 22:30:40 2017 by ELM ver.2012-10-06 from 001__elm20170419_202239__dat00.bin

