

ELMAVAN 3D WAVEFORMS (Measured data sampled at 50 kHz) 51000 packets of 144 samples from 2017-04-19T20:17:40.397.000.

Processed Wed Apr 19 22:25:08 2017 by ELM ver.2012-10-06 from 001__elm20170419_201739__dat00.bin

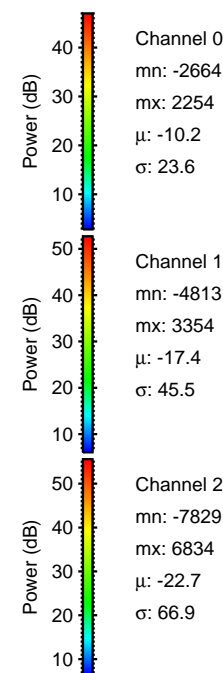
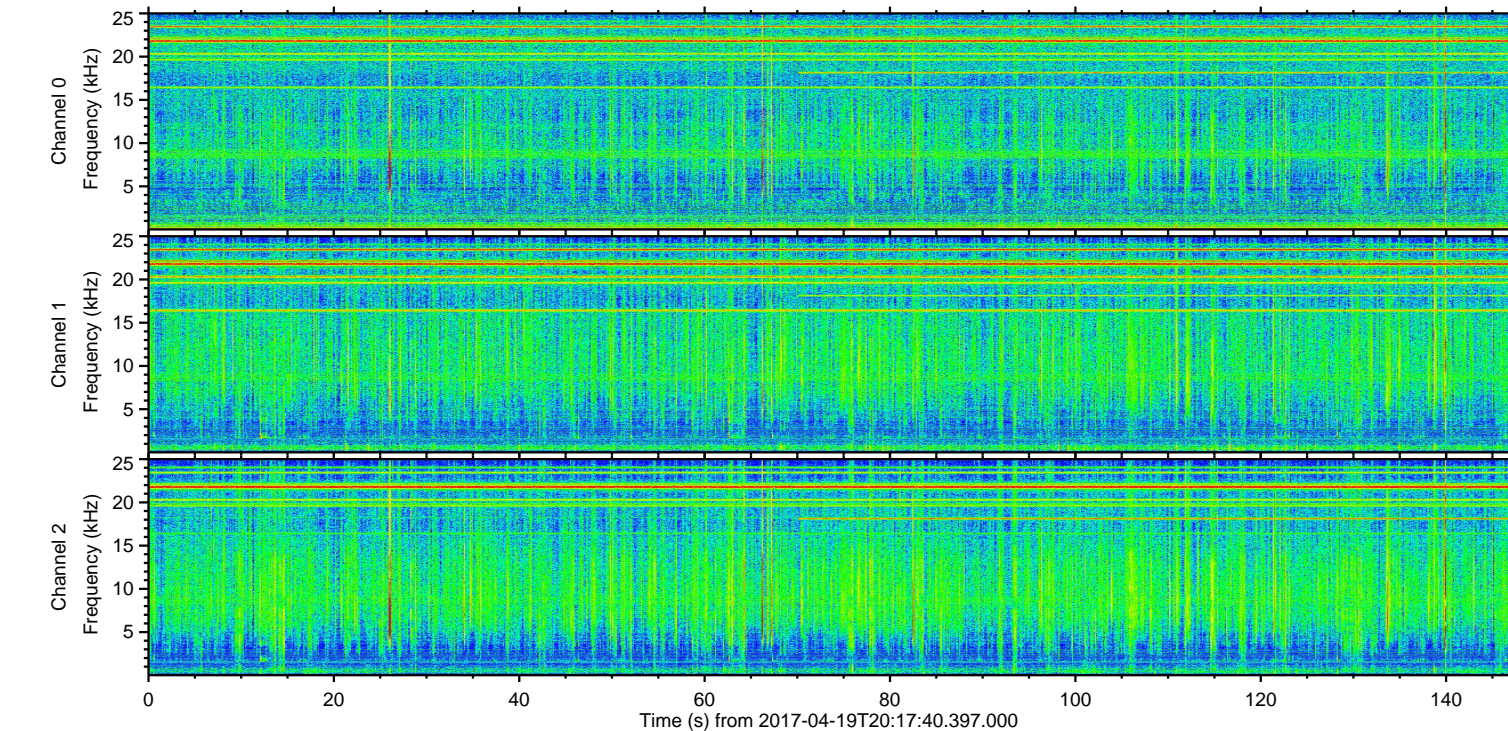
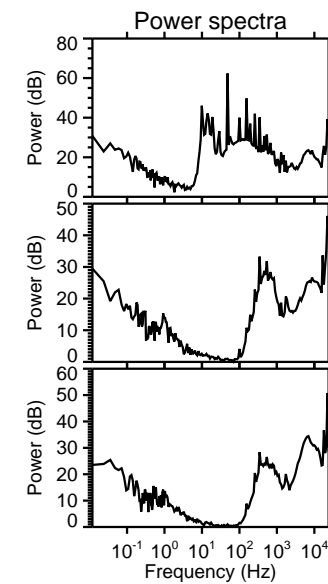
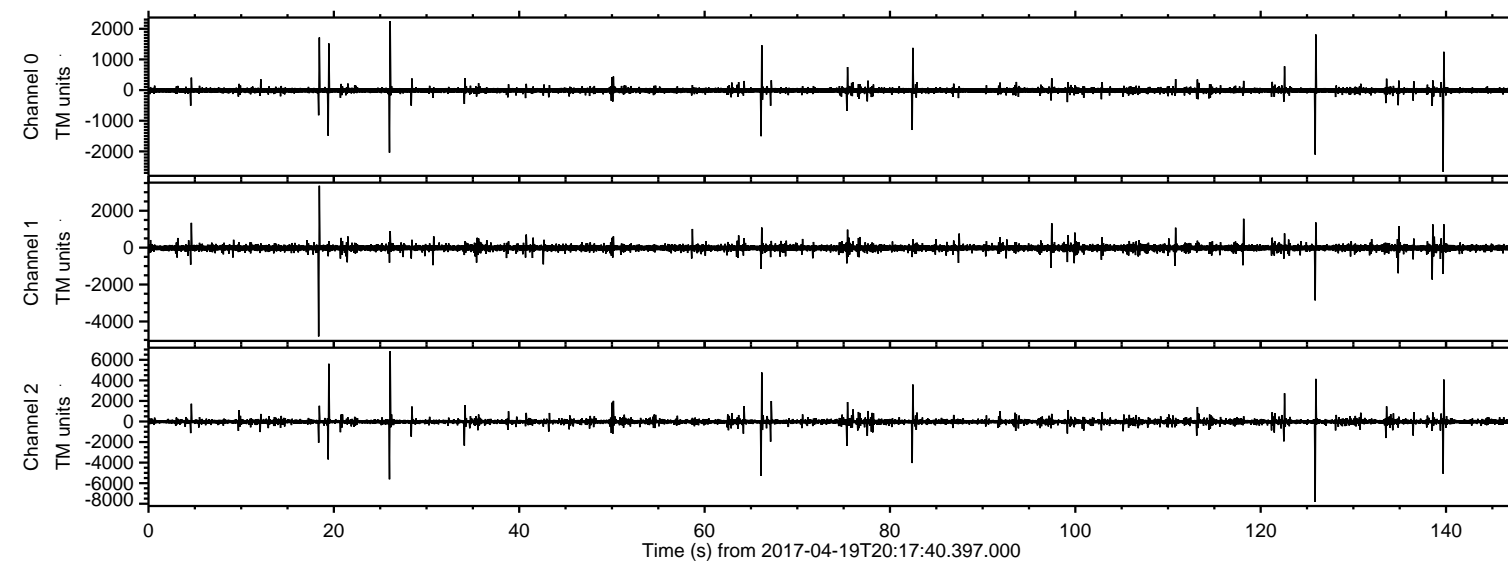

Channel 0
mn: -2664
mx: 2254
 μ : -10.2
 σ : 23.6

Channel 1
mn: -4813
mx: 3354
 μ : -17.4
 σ : 45.5

Channel 2
mn: -7829
mx: 6834
 μ : -22.7
 σ : 66.9

ELMAVAN 3D WAVEFORMS (Measured data sampled at 50 kHz) 51000 packets of 144 samples from 2017-04-19T20:17:40.397.000. Part 126/147

Processed Wed Apr 19 22:25:20 2017 by ELM ver.2012-10-06 from 001__elm20170419_201739__dat00.bin

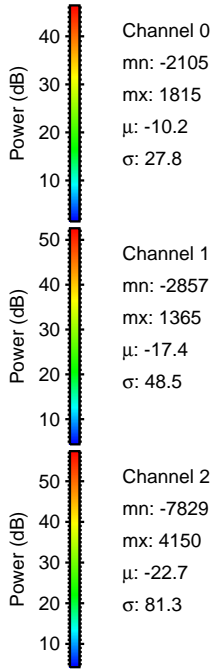
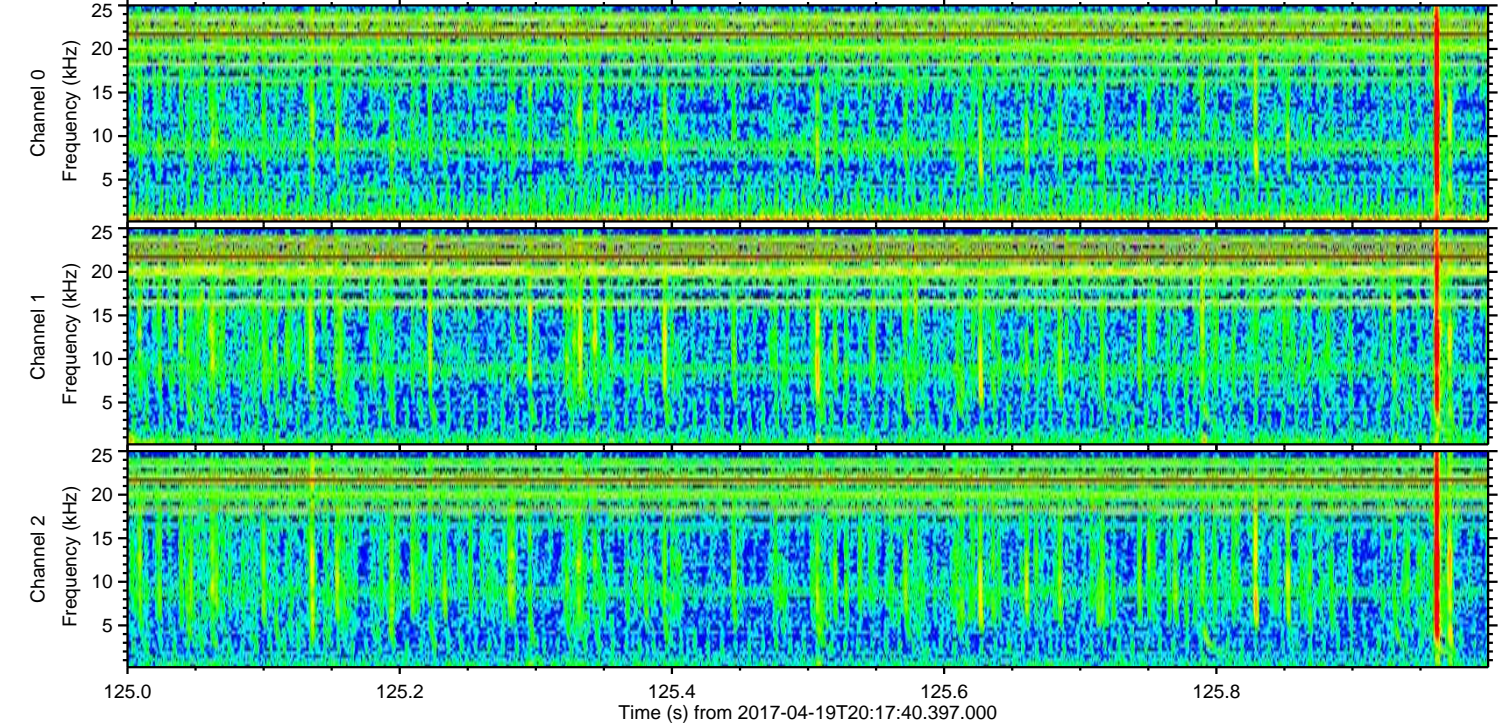
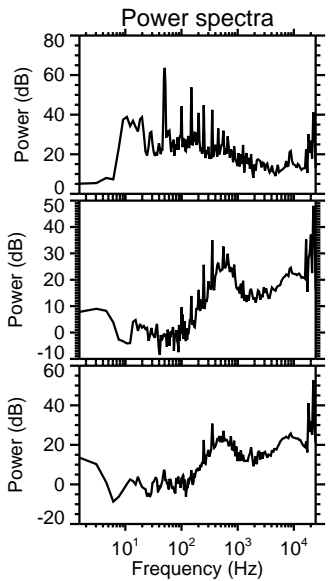
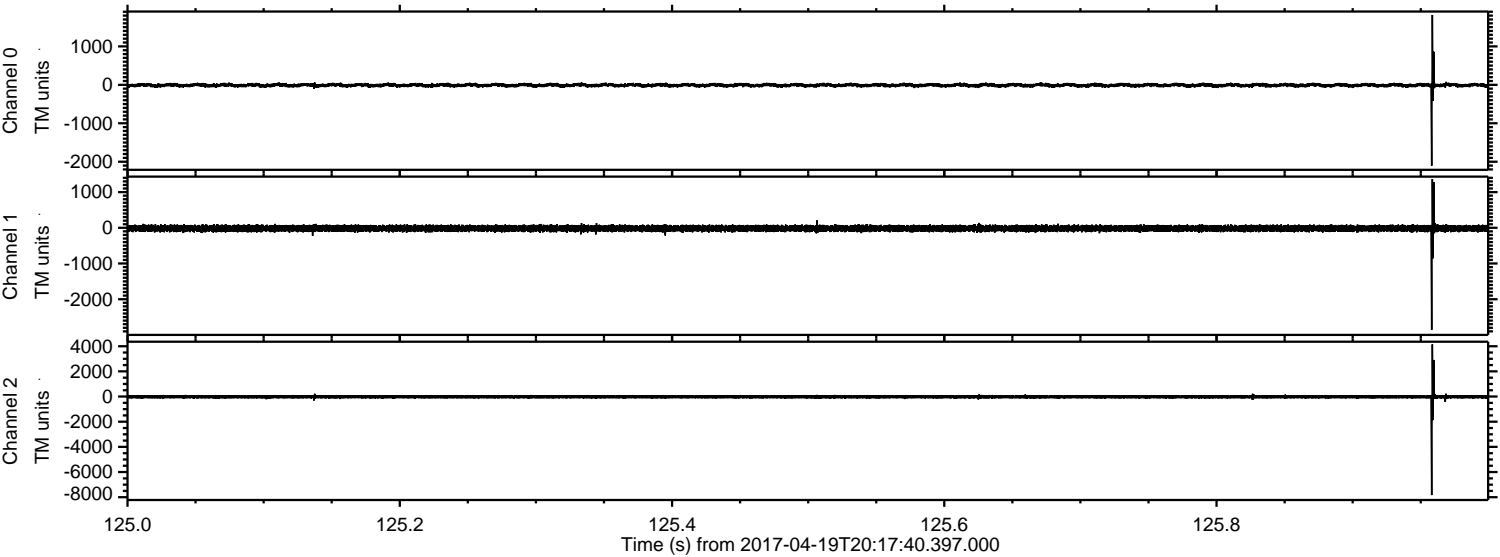

Channel 0
mn: -2105
mx: 1815
 μ : -10.2
 σ : 27.8

Channel 1
mn: -2857
mx: 1365
 μ : -17.4
 σ : 48.5

Channel 2
mn: -7829
mx: 4150
 μ : -22.7
 σ : 81.3

ELMAVAN 3D WAVEFORMS (Measured data sampled at 50 kHz) 51000 packets of 144 samples from 2017-04-19T20:17:40.397.000. Part 27/147

Processed Wed Apr 19 22:25:21 2017 by ELM ver.2012-10-06 from 001__elm20170419_201739__dat00.bin

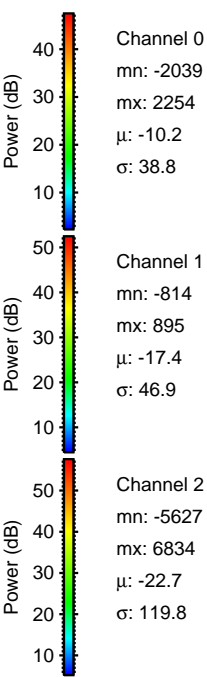
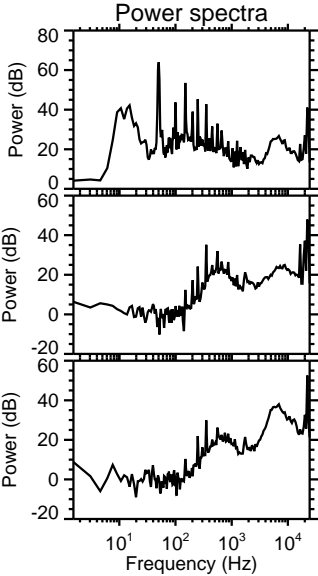
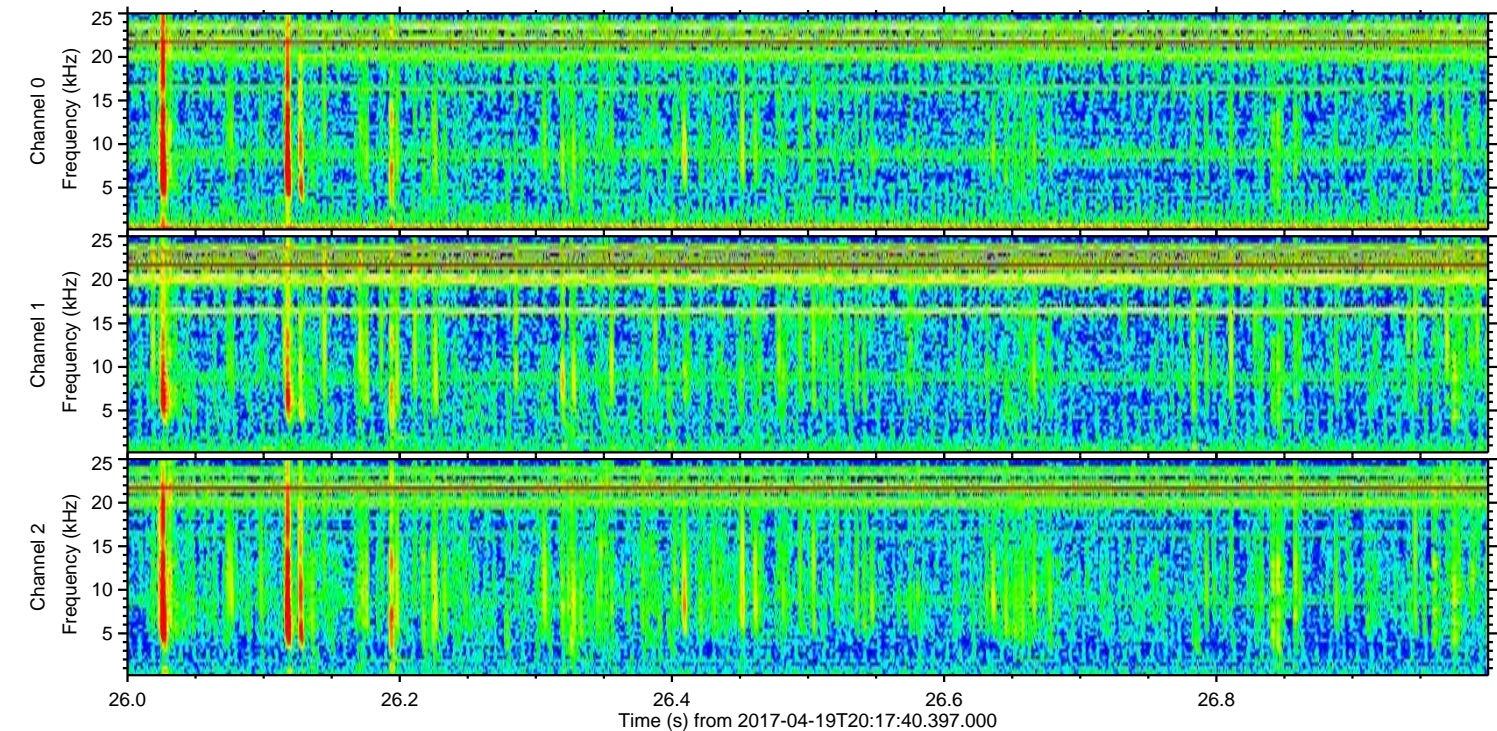
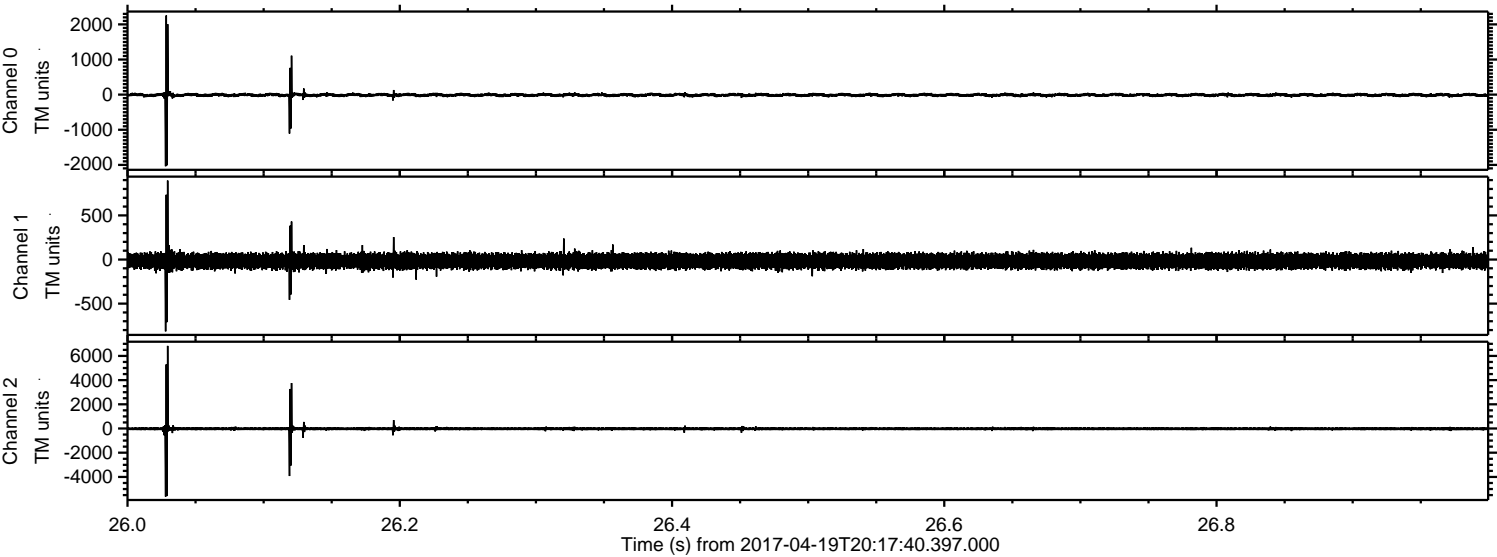

Channel 0
mn: -2039
mx: 2254
 μ : -10.2
 σ : 38.8

Channel 1
mn: -814
mx: 895
 μ : -17.4
 σ : 46.9

Channel 2
mn: -5627
mx: 6834
 μ : -22.7
 σ : 119.8

Processed Wed Apr 19 22:25:22 2017 by ELM ver.2012-10-06 from 001__elm20170419_201739__dat00.bin

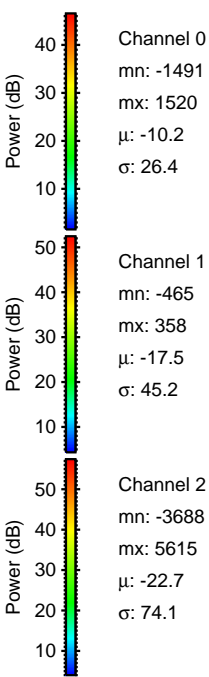
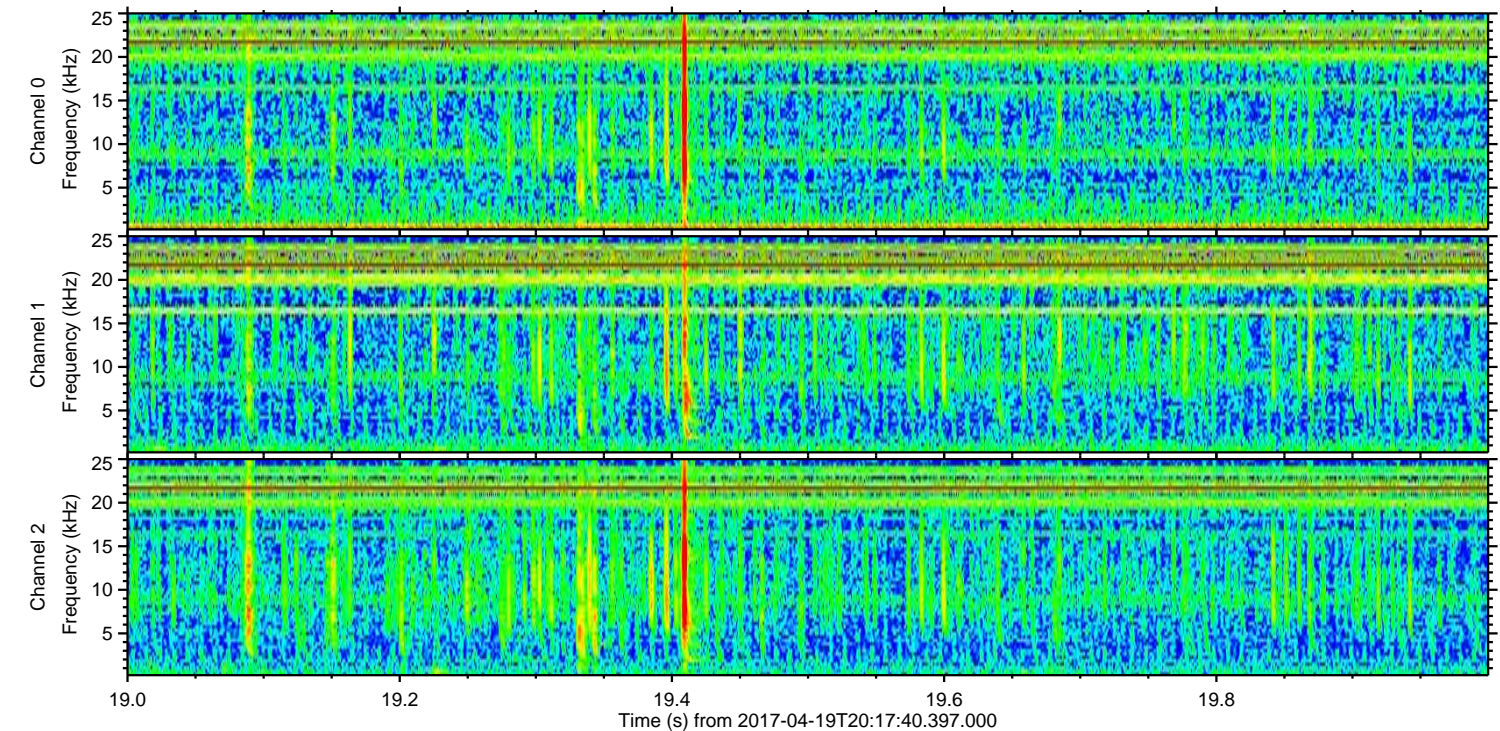
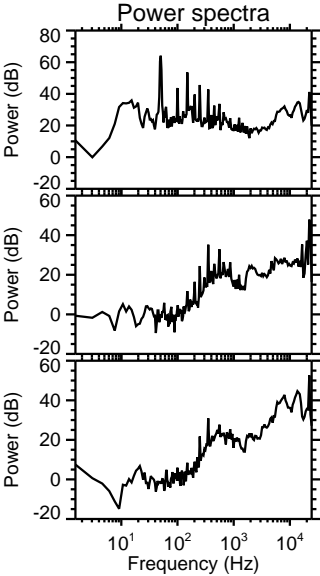
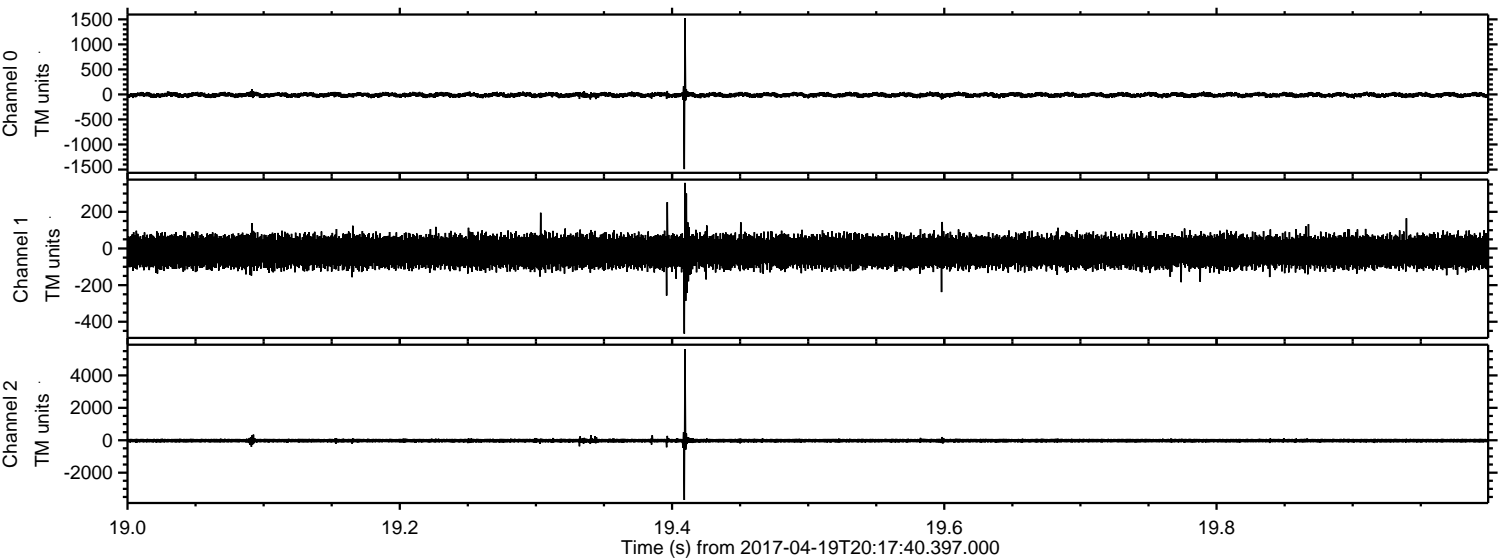

Processed Wed Apr 19 22:25:23 2017 by ELM ver.2012-10-06 from 001__elm20170419_201739__dat00.bin

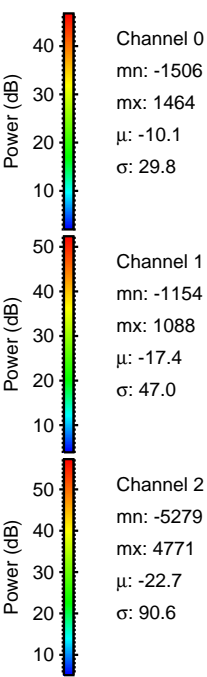
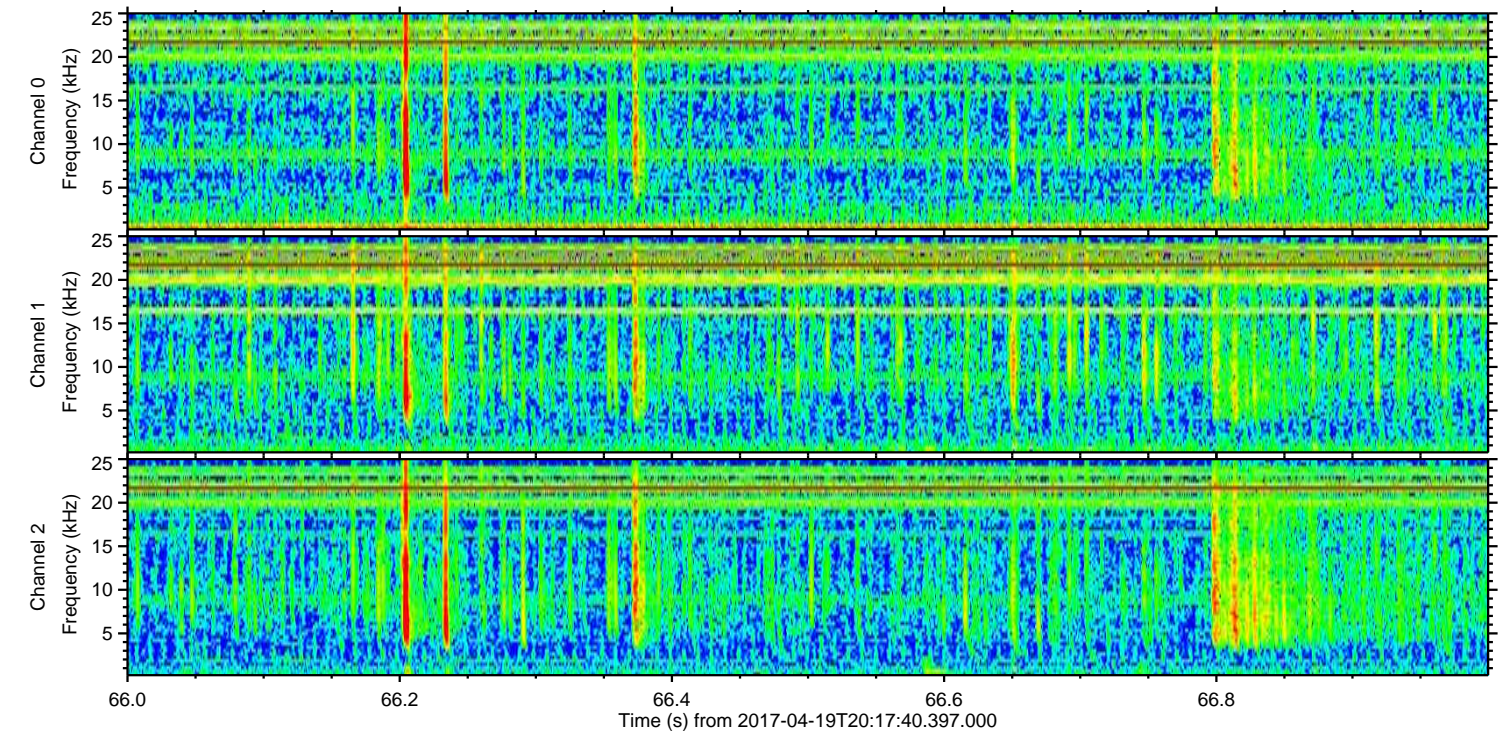
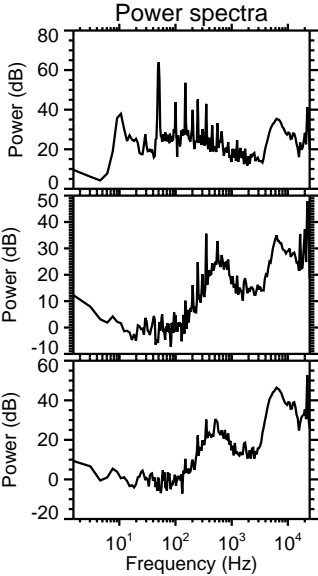
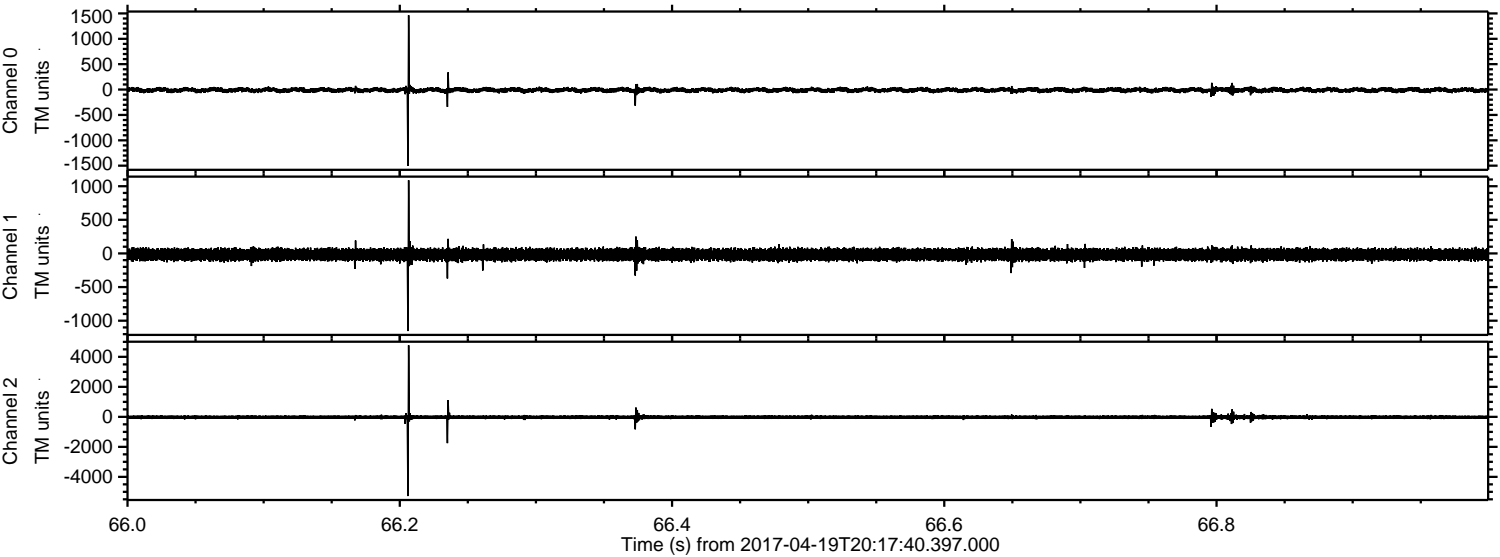

ELMAVAN 3D WAVEFORMS (Measured data sampled at 50 kHz) 51000 packets of 144 samples from 2017-04-19T20:17:40.397.000. Part 140/147

Processed Wed Apr 19 22:25:24 2017 by ELM ver.2012-10-06 from 001__elm20170419_201739__dat00.bin

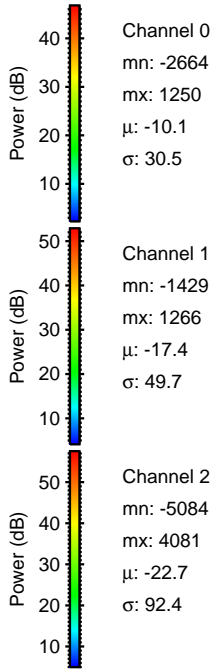
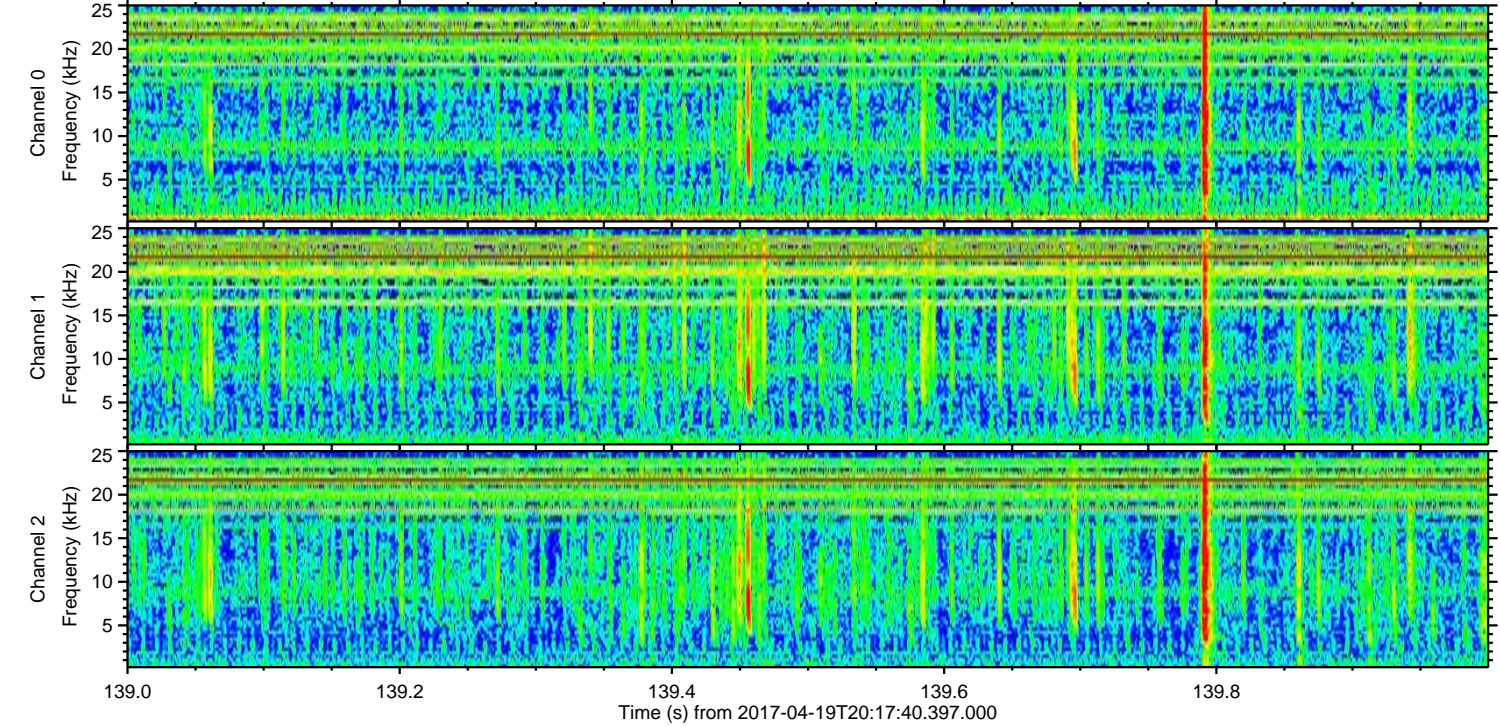
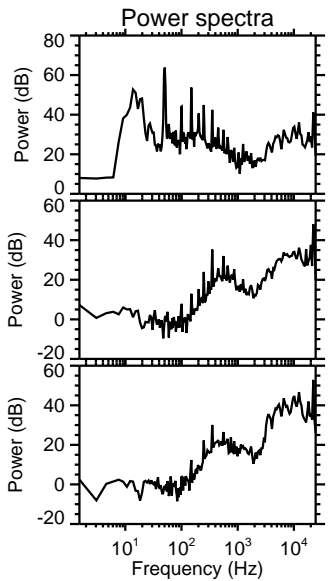
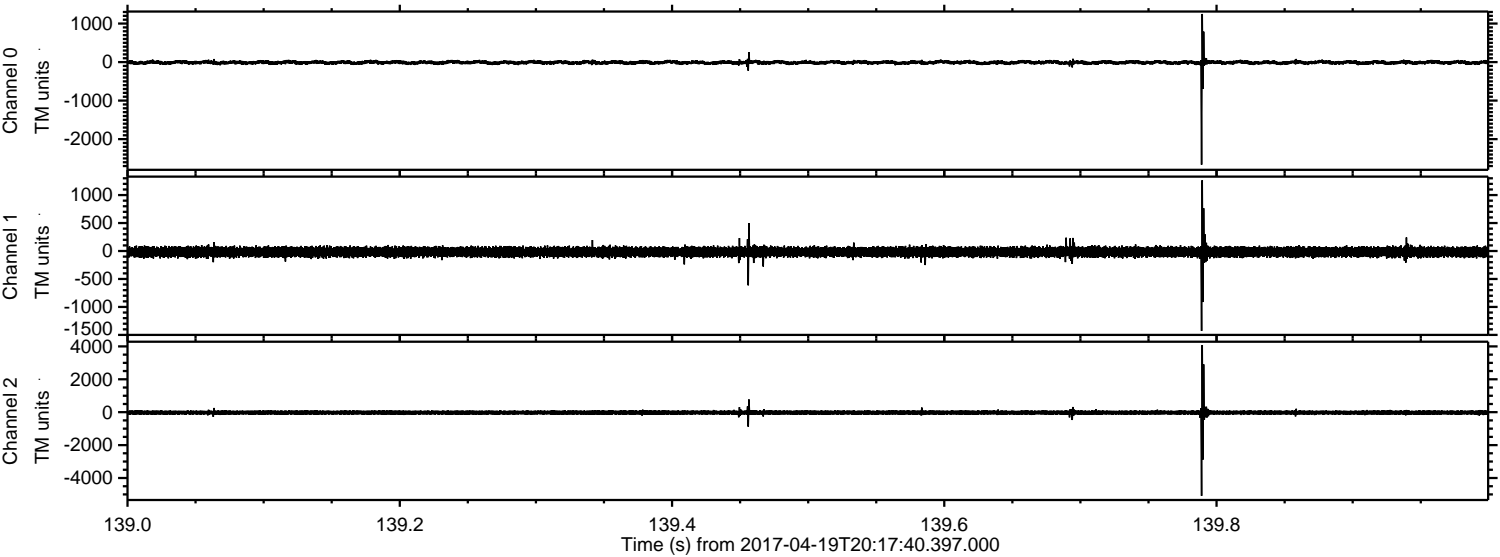

Channel 0
mn: -2664
mx: 1250
 μ : -10.1
 σ : 30.5

Channel 1
mn: -1429
mx: 1266
 μ : -17.4
 σ : 49.7

Channel 2
mn: -5084
mx: 4081
 μ : -22.7
 σ : 92.4

Processed Wed Apr 19 22:25:25 2017 by ELM ver.2012-10-06 from 001__elm20170419_201739__dat00.bin

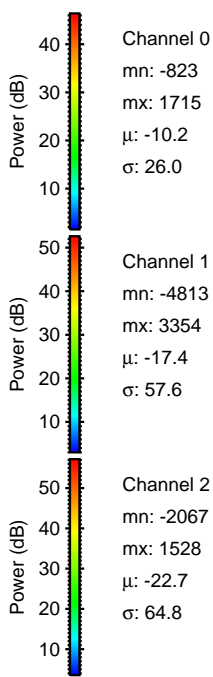
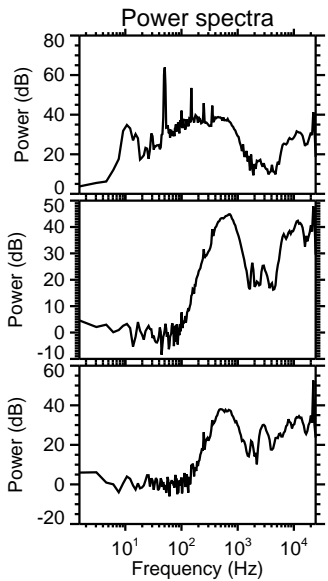
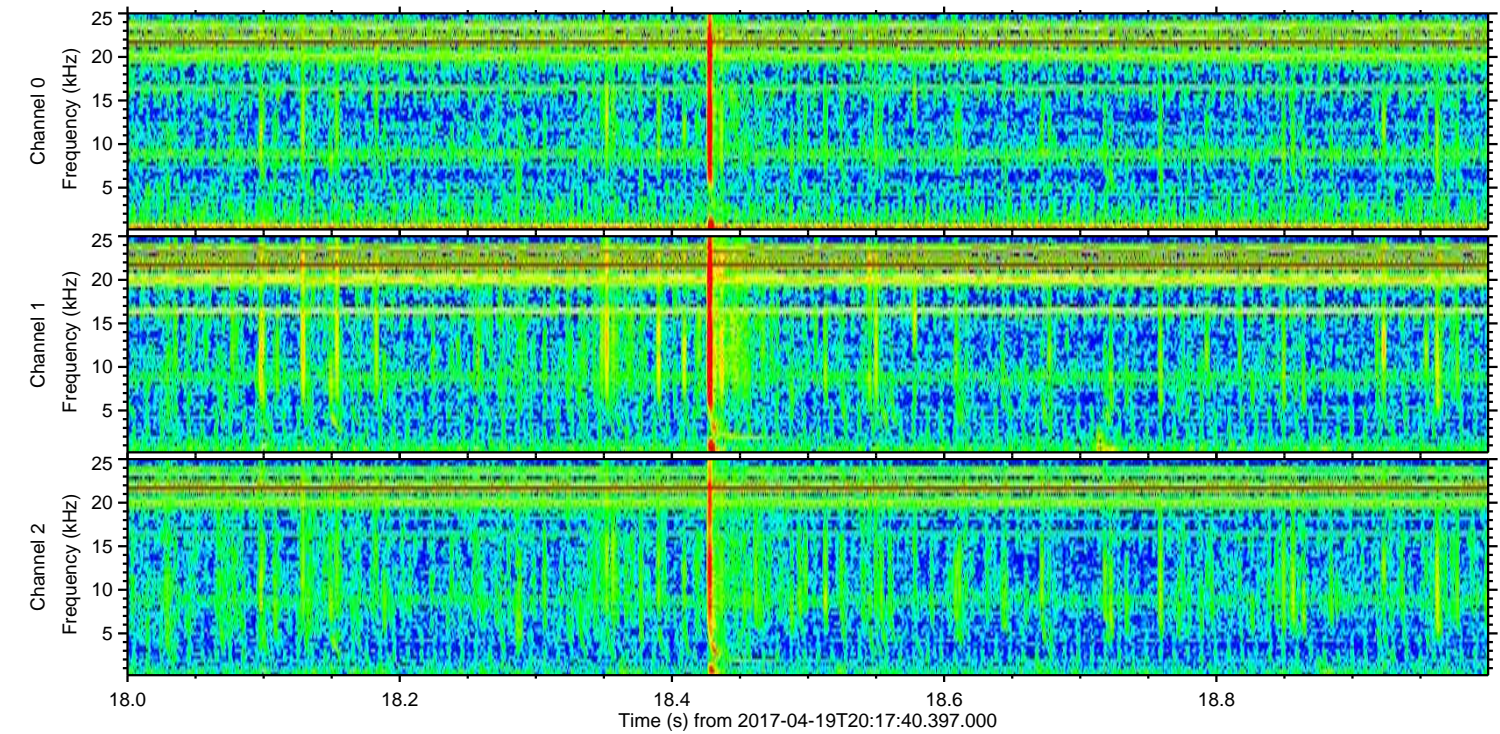
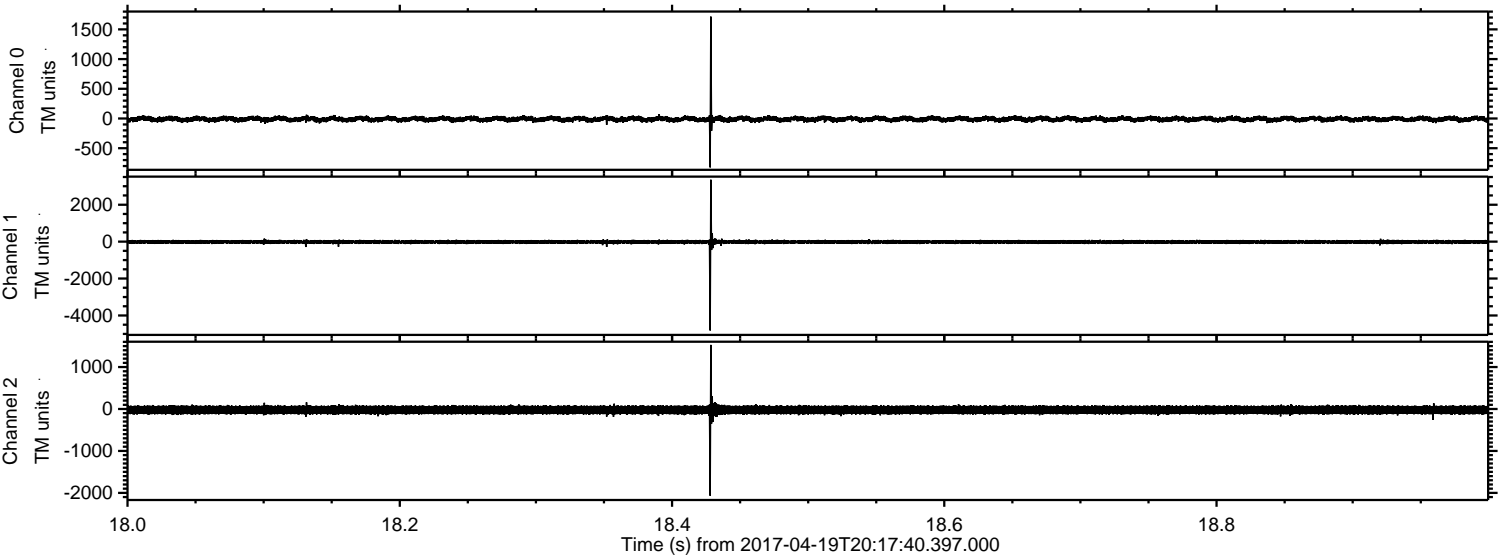

Processed Wed Apr 19 22:25:26 2017 by ELM ver.2012-10-06 from 001__elm20170419_201739__dat00.bin

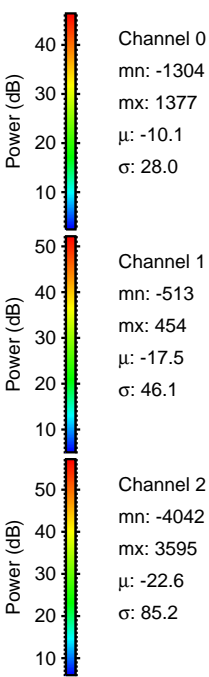
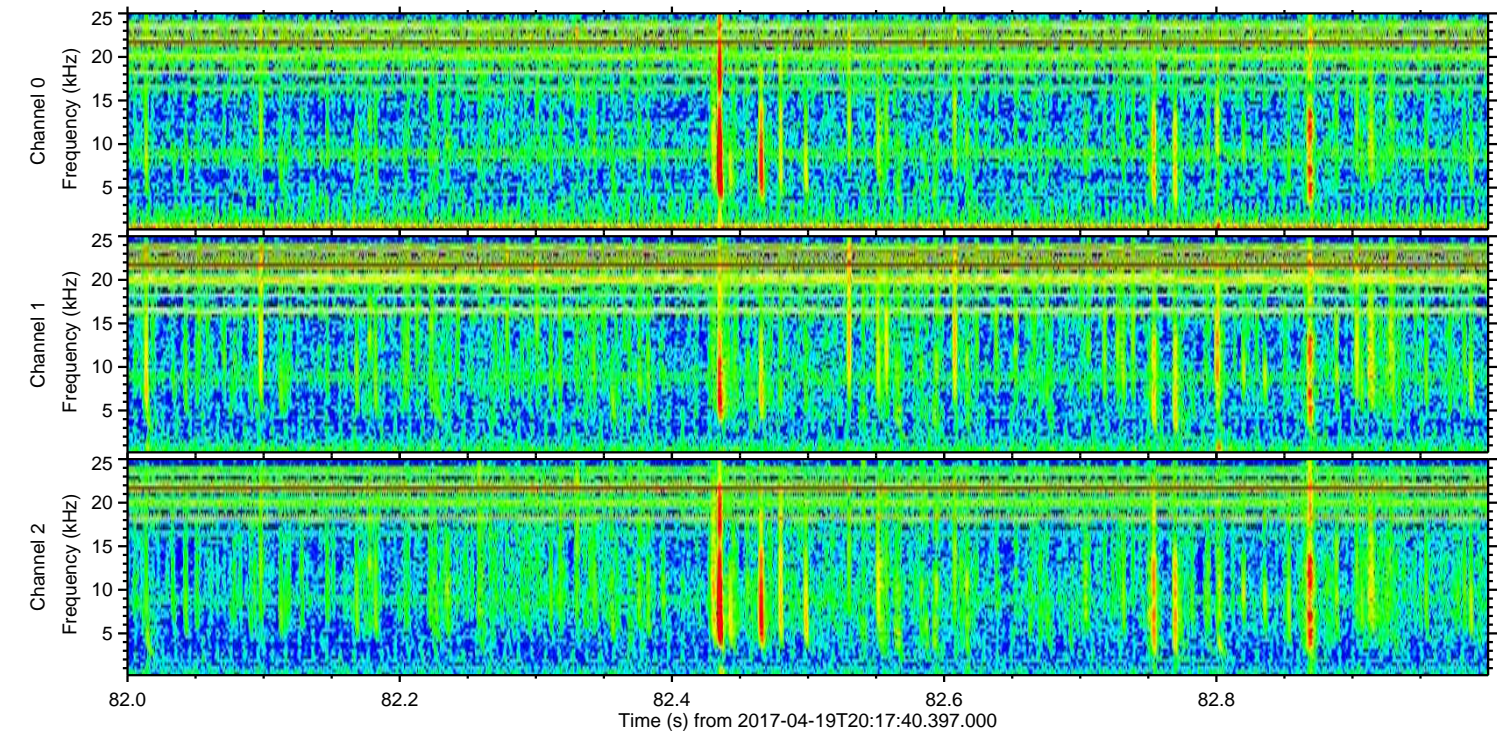
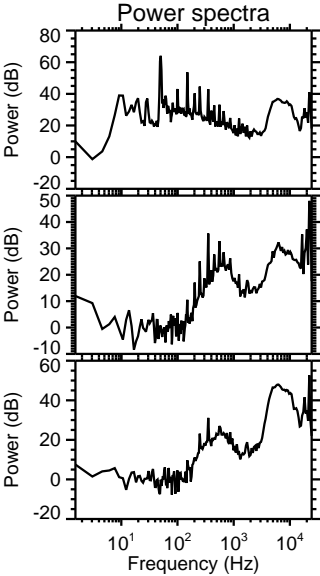
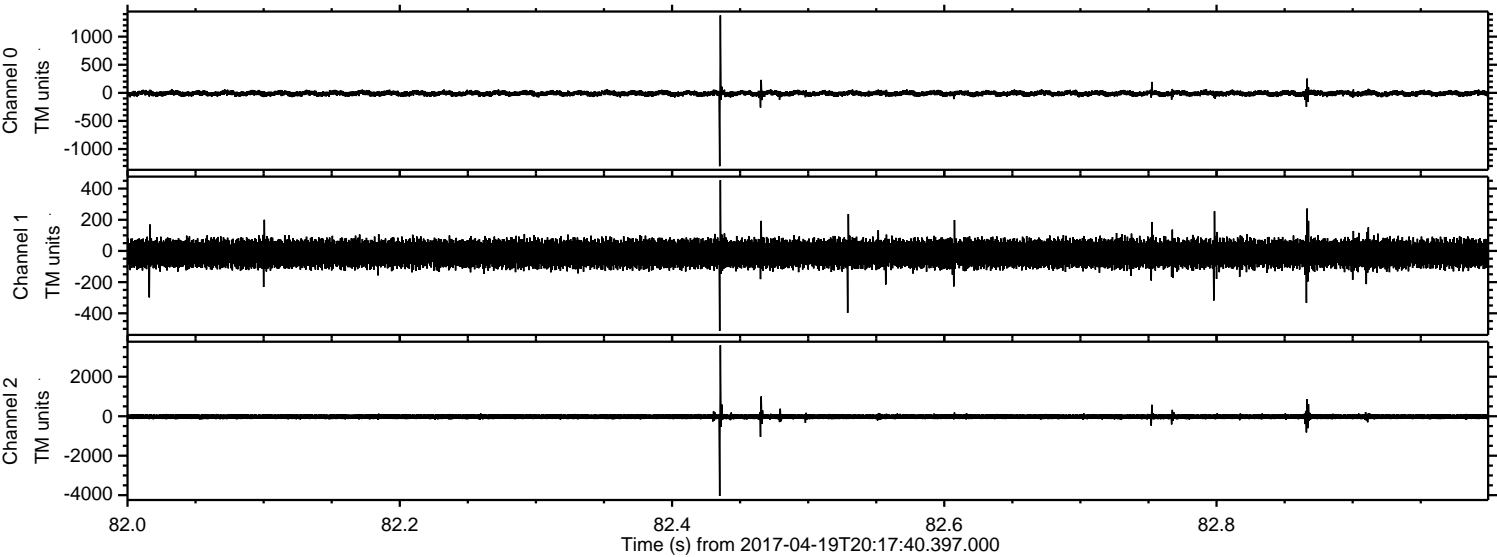

Channel 0
mn: -1304
mx: 1377
 μ : -10.1
 σ : 28.0

Channel 1
mn: -513
mx: 454
 μ : -17.5
 σ : 46.1

Channel 2
mn: -4042
mx: 3595
 μ : -22.6
 σ : 85.2

ELMAVAN 3D WAVEFORMS (Measured data sampled at 50 kHz) 51000 packets of 144 samples from 2017-04-19T20:17:40.397.000. Part 123/147

Processed Wed Apr 19 22:25:26 2017 by ELM ver.2012-10-06 from 001__elm20170419_201739__dat00.bin

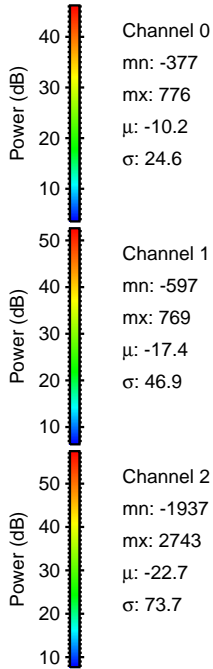
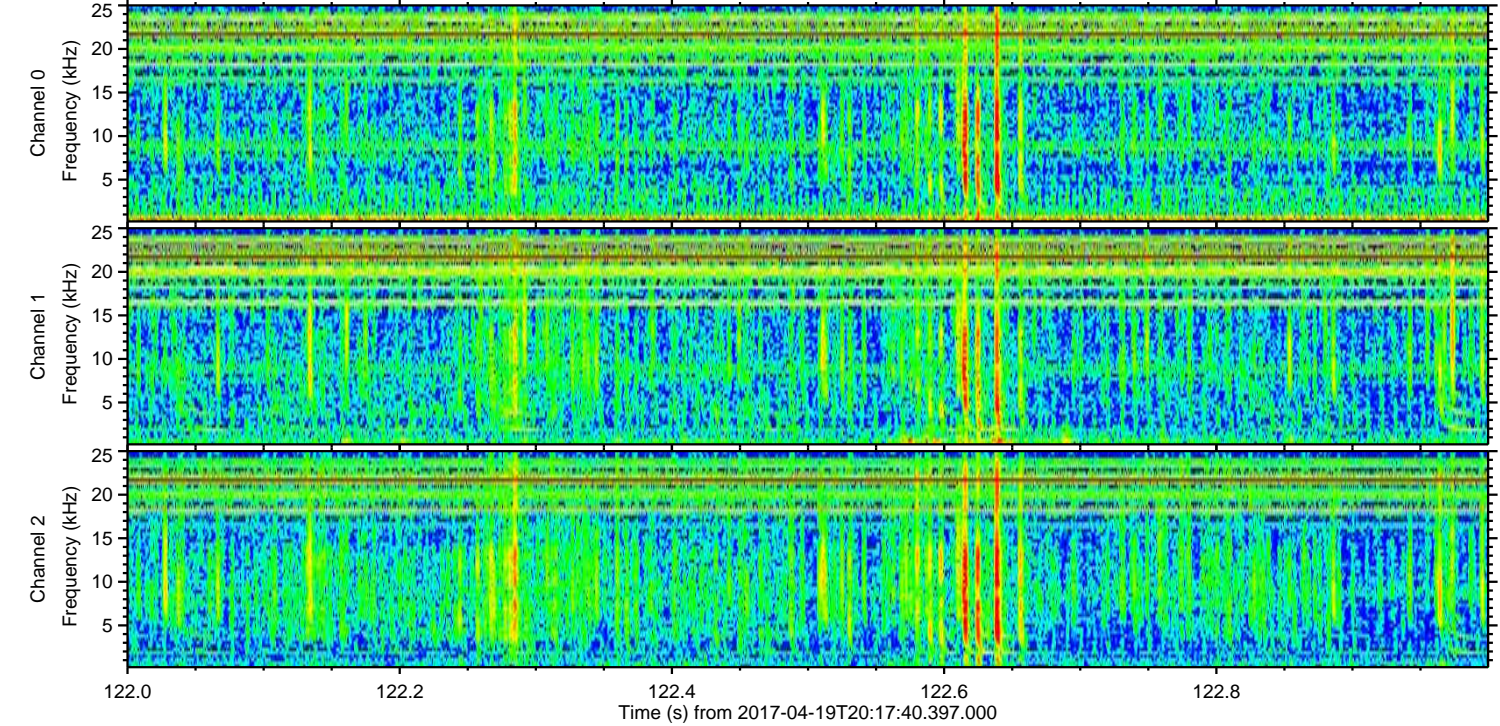
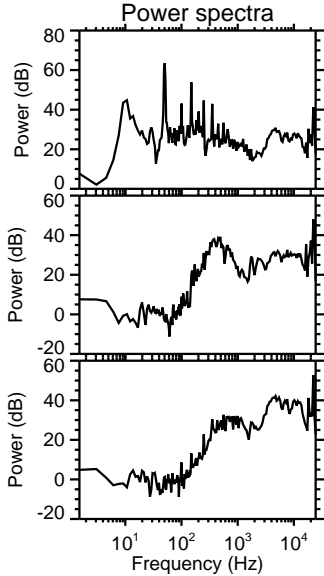
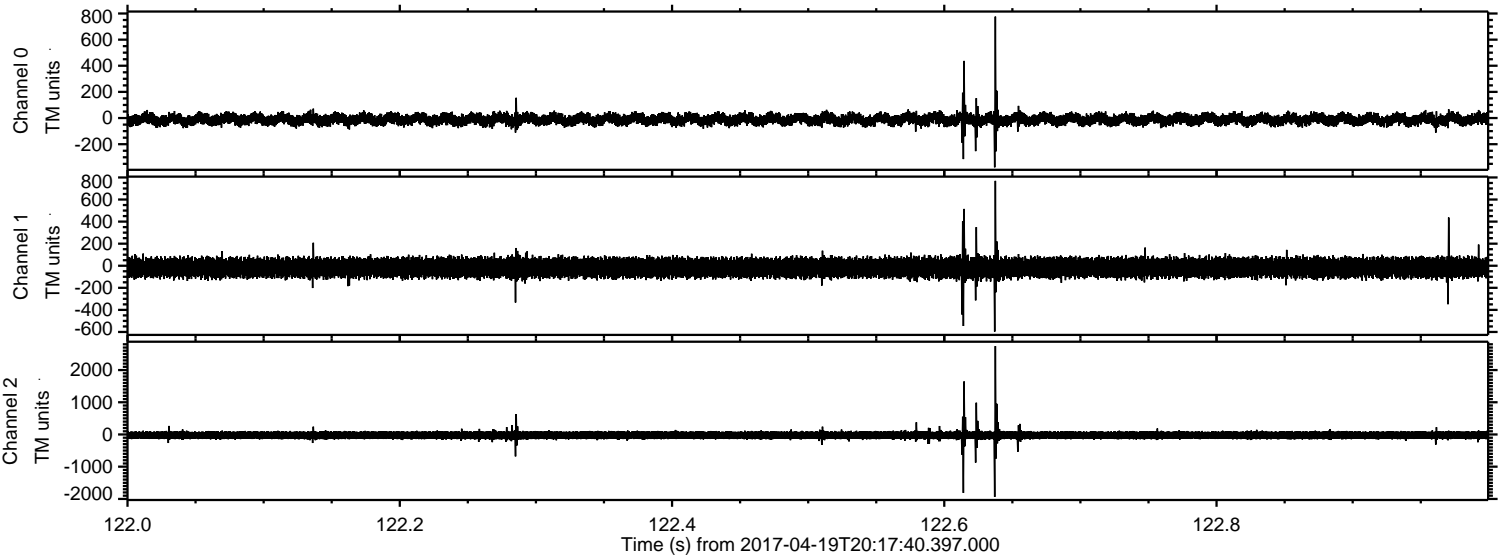

Processed Wed Apr 19 22:25:27 2017 by ELM ver.2012-10-06 from 001__elm20170419_201739__dat00.bin

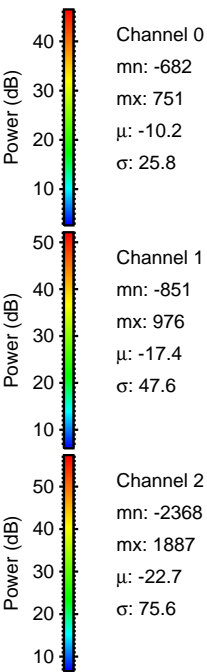
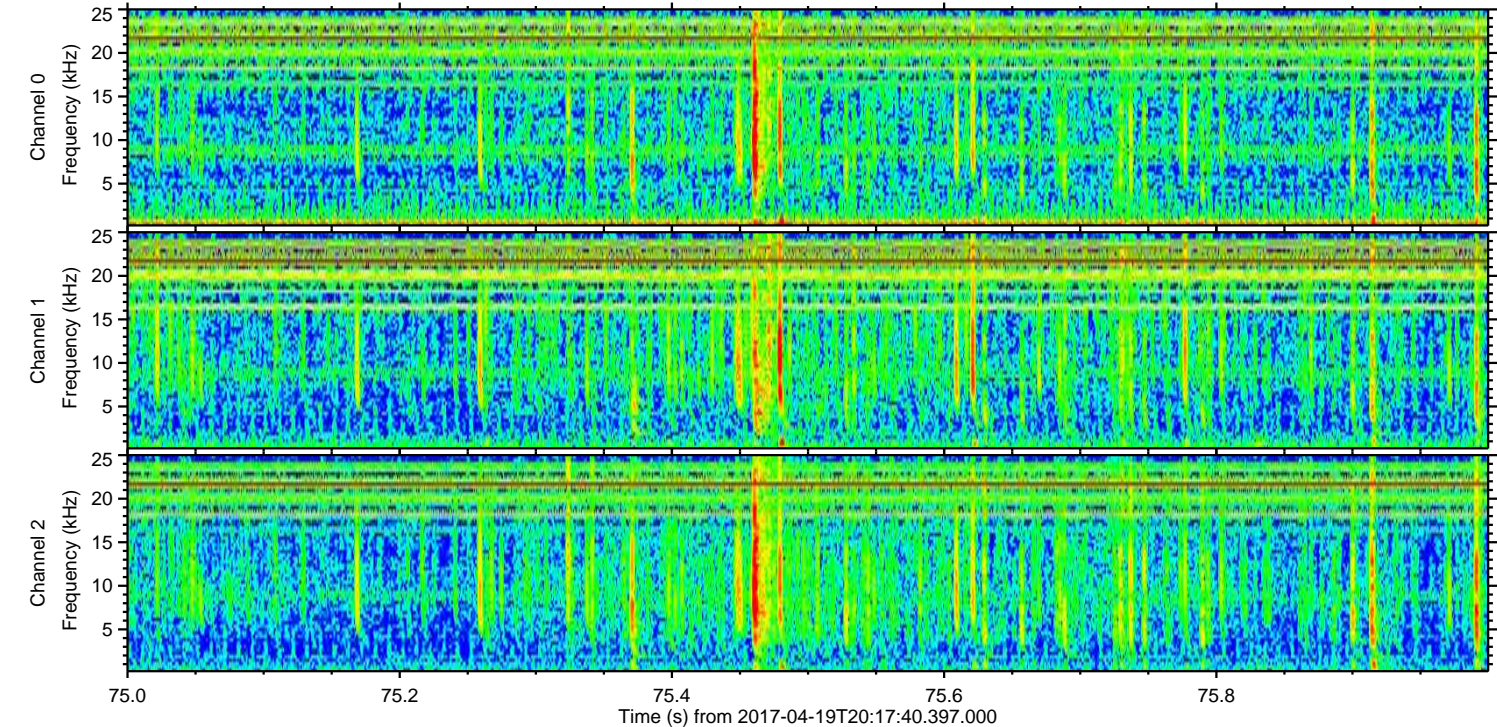
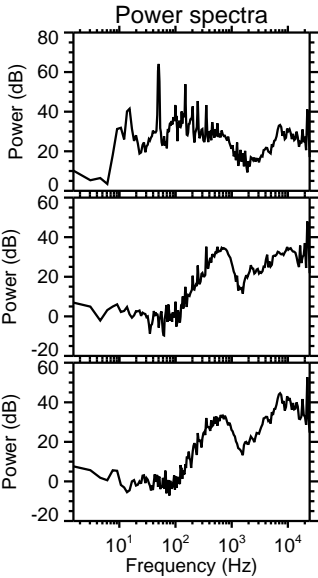
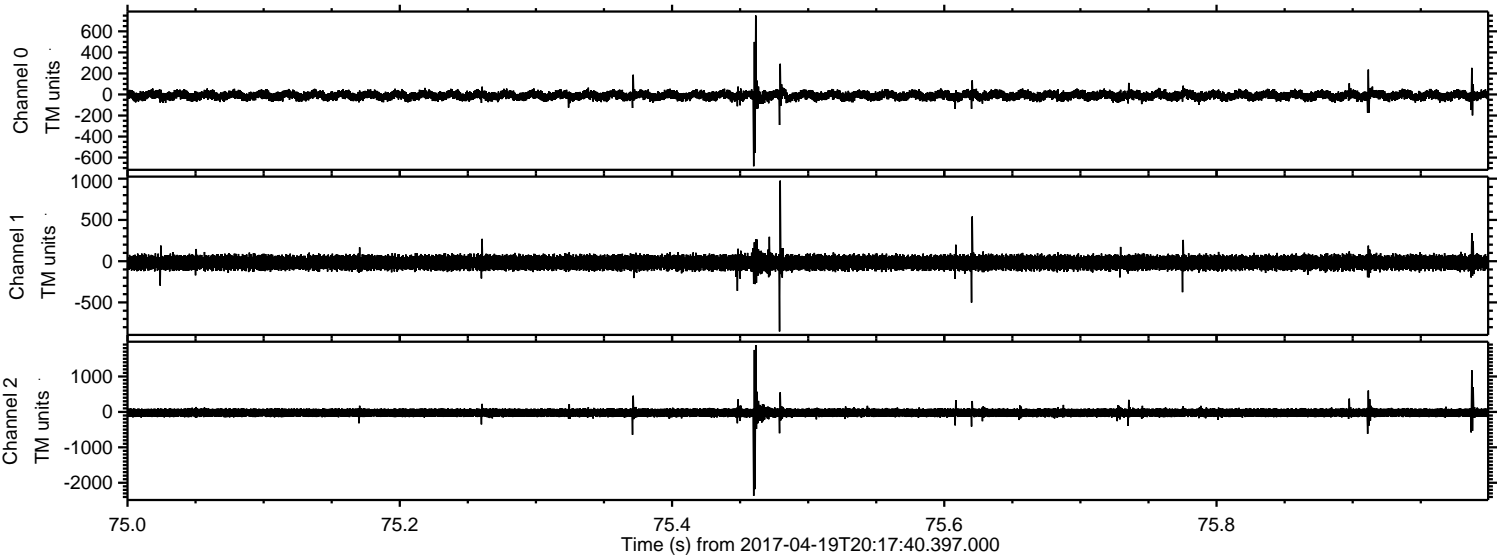

Processed Wed Apr 19 22:25:28 2017 by ELM ver.2012-10-06 from 001__elm20170419_201739__dat00.bin

