

ELMAVAN 3D WAVEFORMS (Measured data sampled at 50 kHz) 51000 packets of 144 samples from 2017-04-19T20:12:40.192.000.

Processed Wed Apr 19 22:20:51 2017 by ELM ver.2012-10-06 from 001__elm20170419_201239__dat00.bin

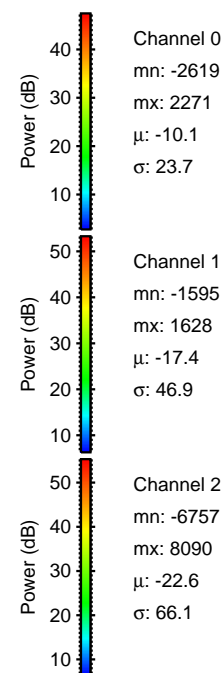

Processed Wed Apr 19 22:21:03 2017 by ELM ver.2012-10-06 from 001__elm20170419_201239__dat00.bin

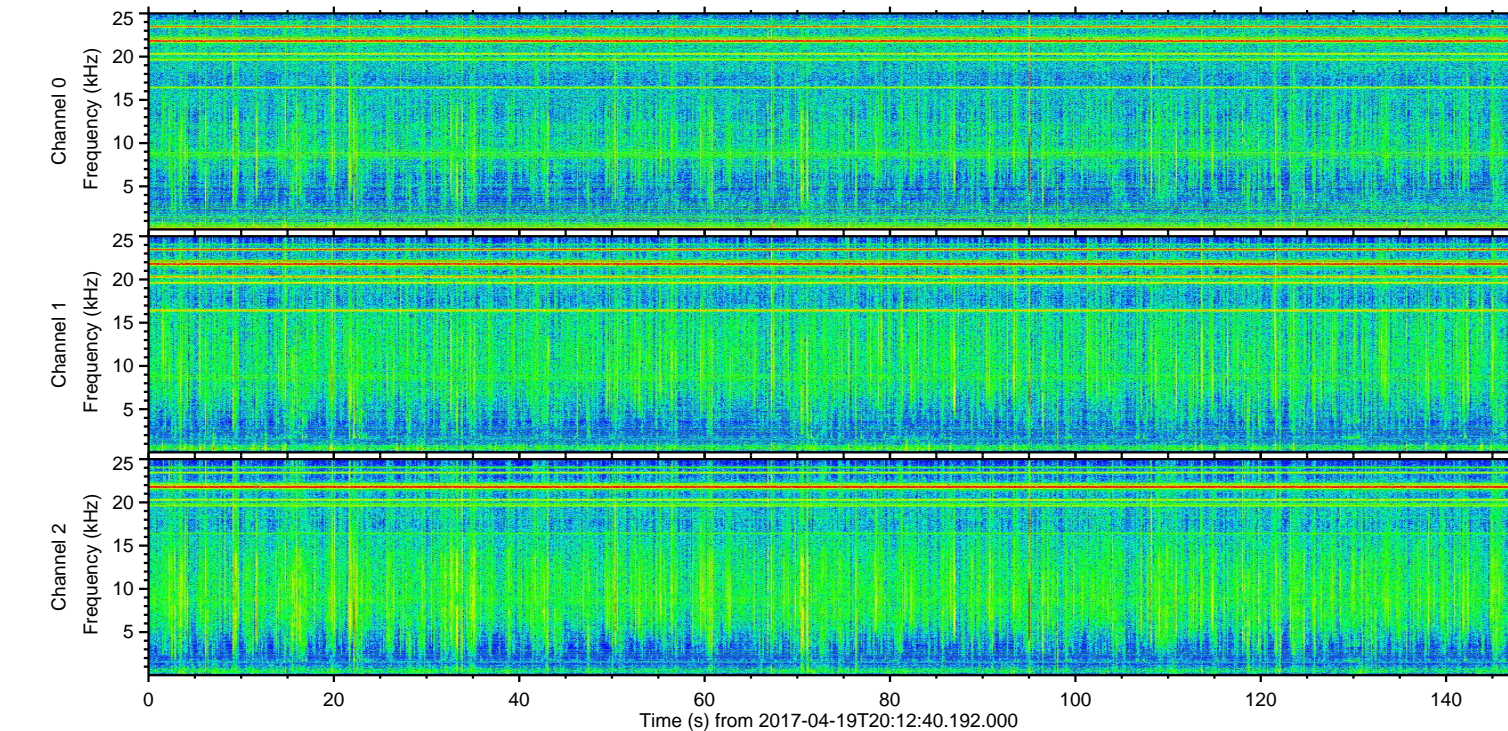
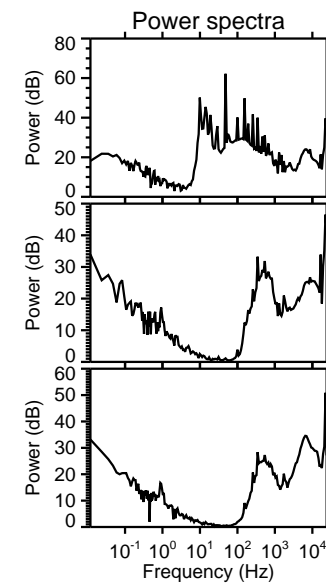
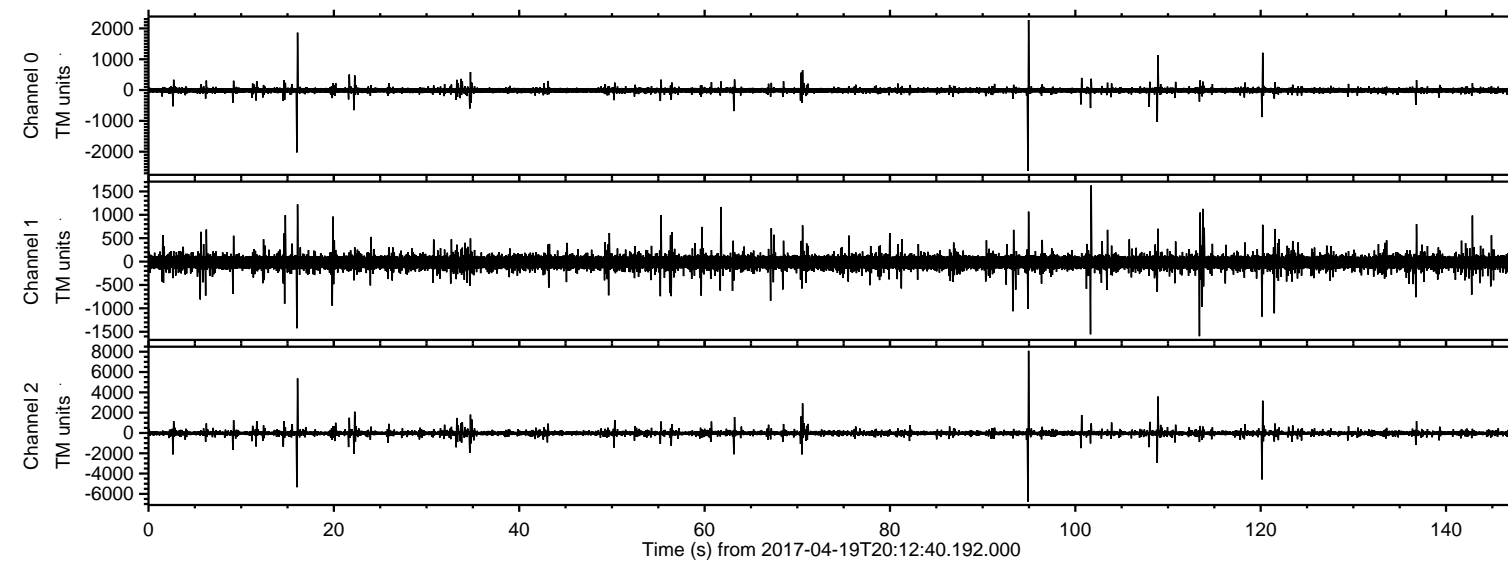
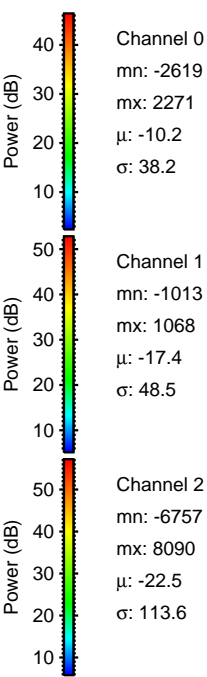
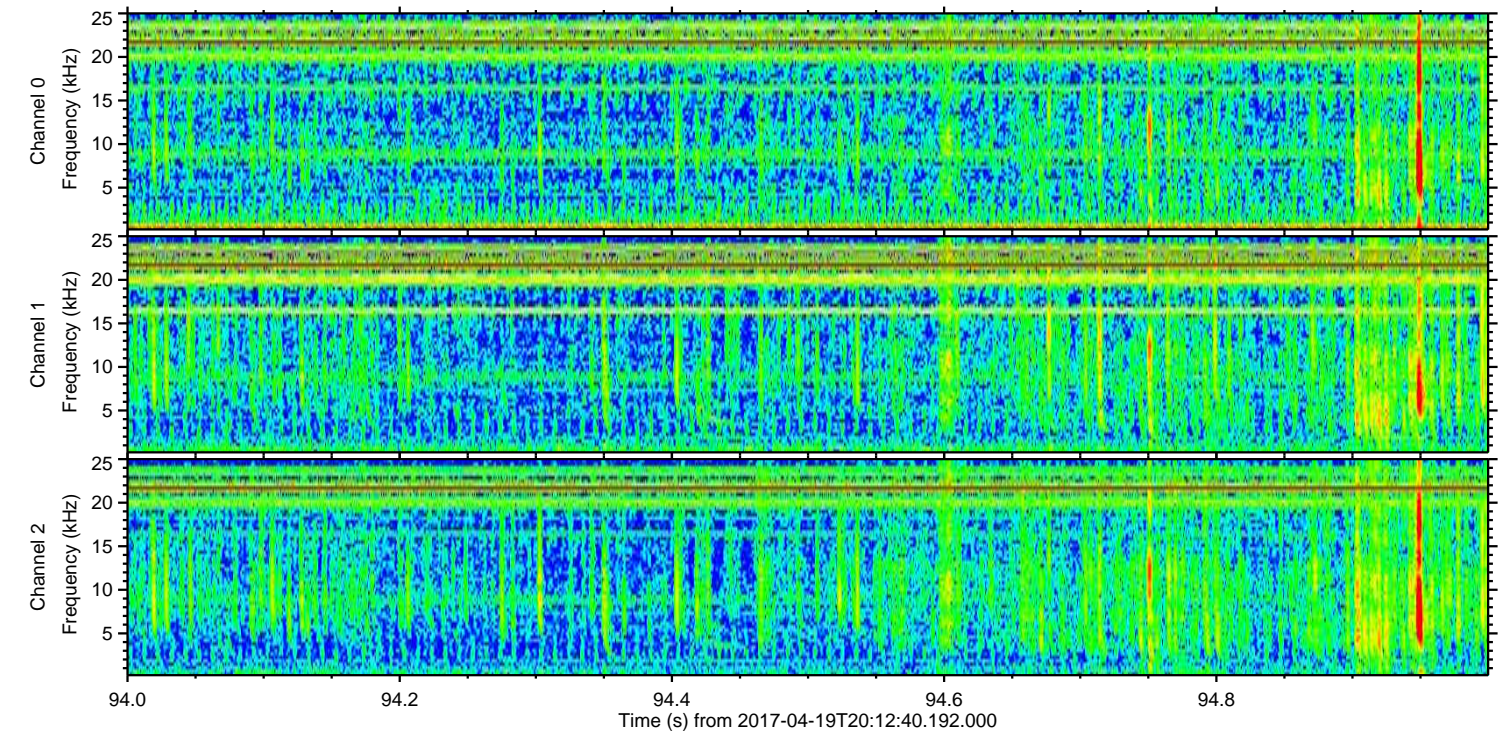
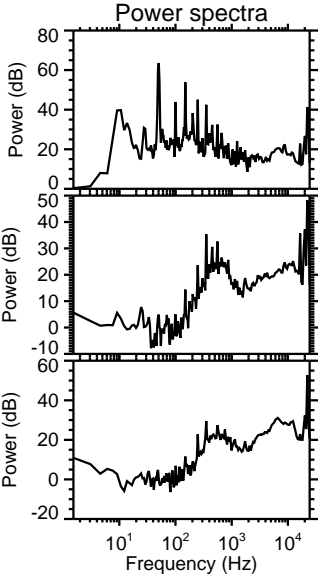
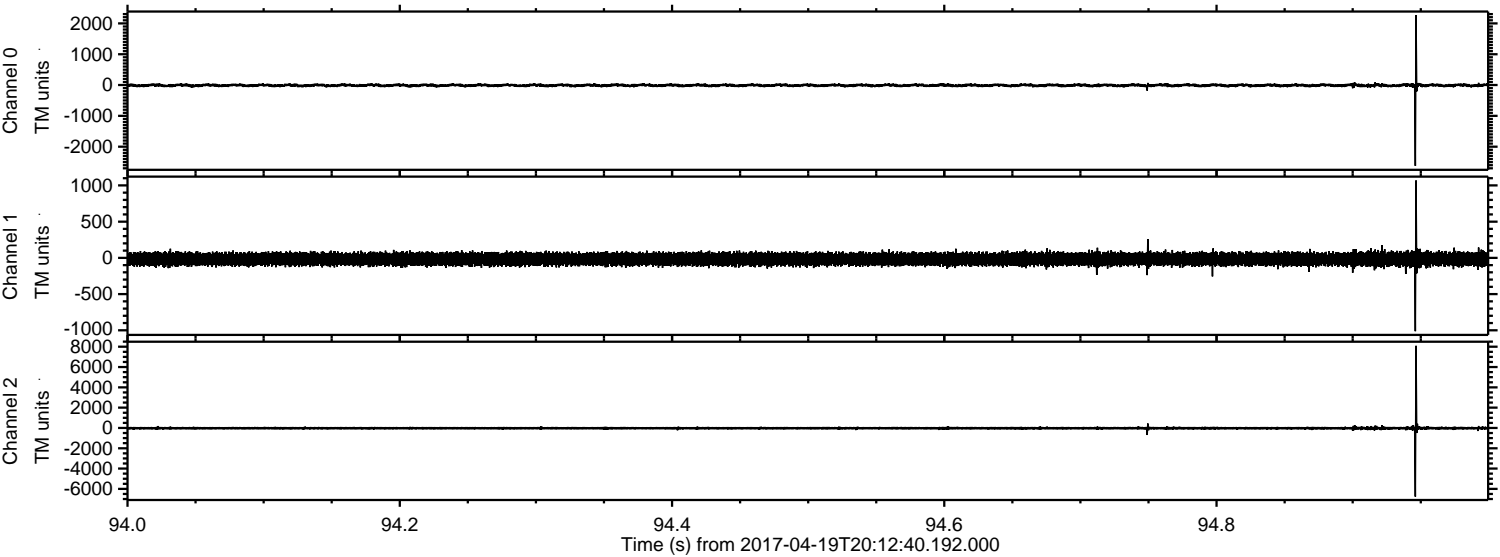

Processed Wed Apr 19 22:21:04 2017 by ELM ver.2012-10-06 from 001__elm20170419_201239__dat00.bin

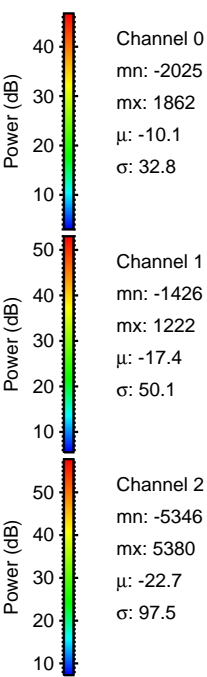
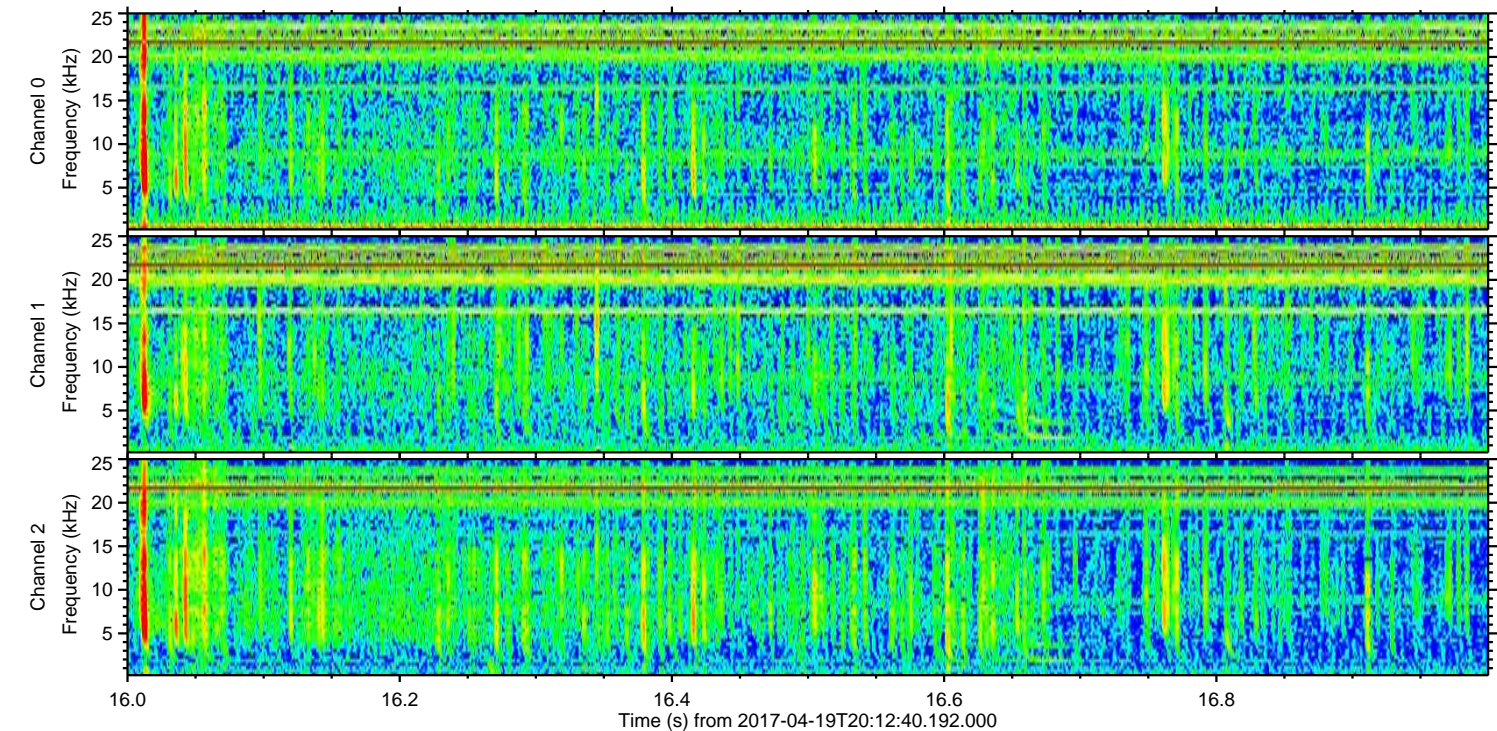
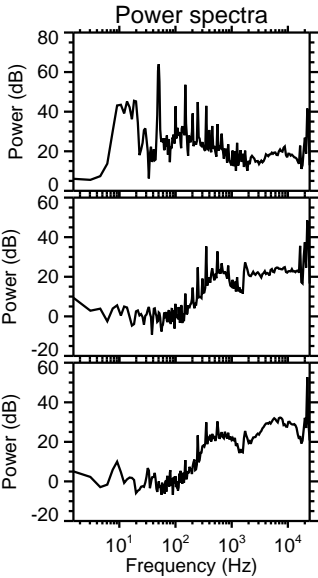
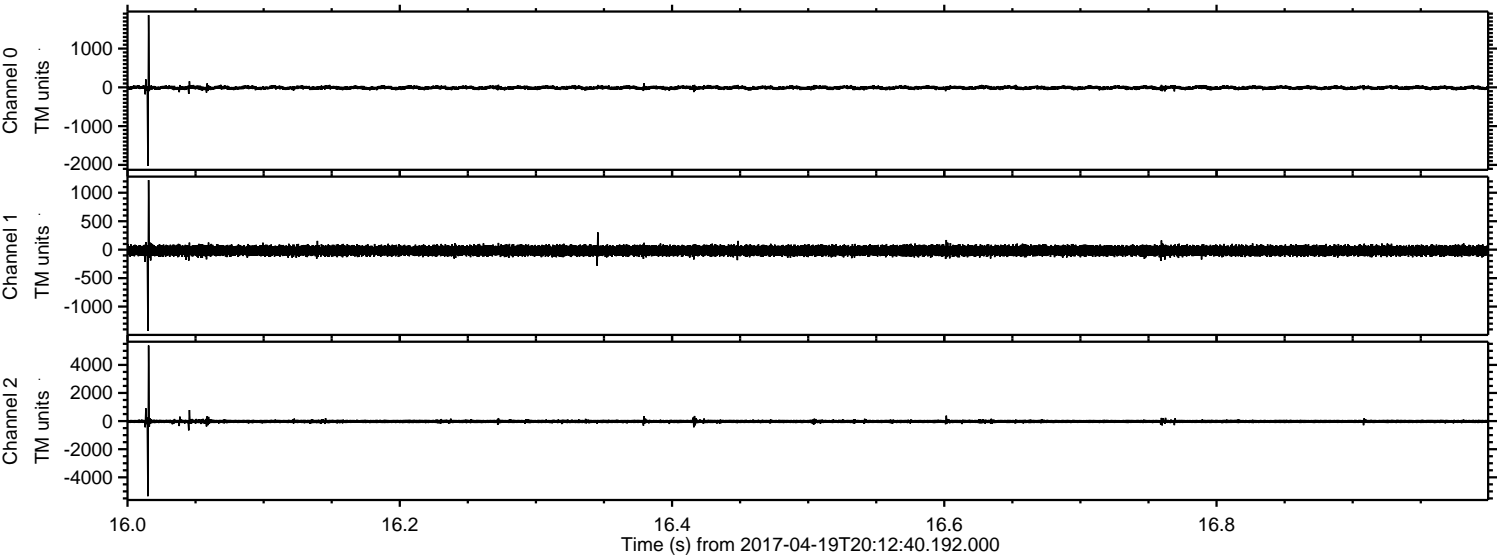

ELMAVAN 3D WAVEFORMS (Measured data sampled at 50 kHz) 51000 packets of 144 samples from 2017-04-19T20:12:40.192.000. Part 121/147

Processed Wed Apr 19 22:21:05 2017 by ELM ver.2012-10-06 from 001__elm20170419_201239__dat00.bin

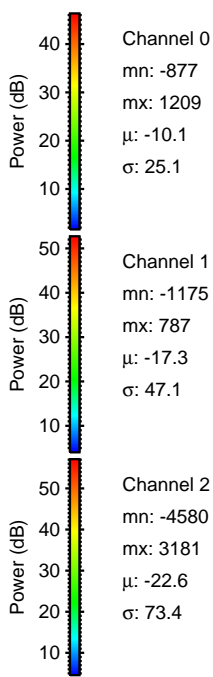
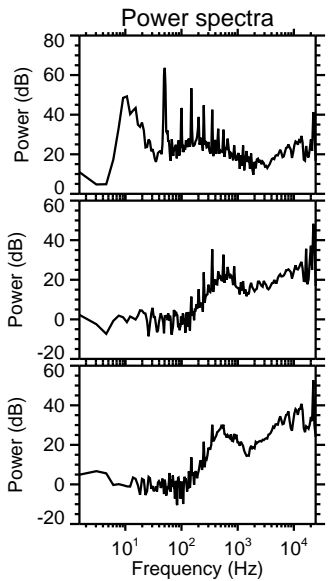
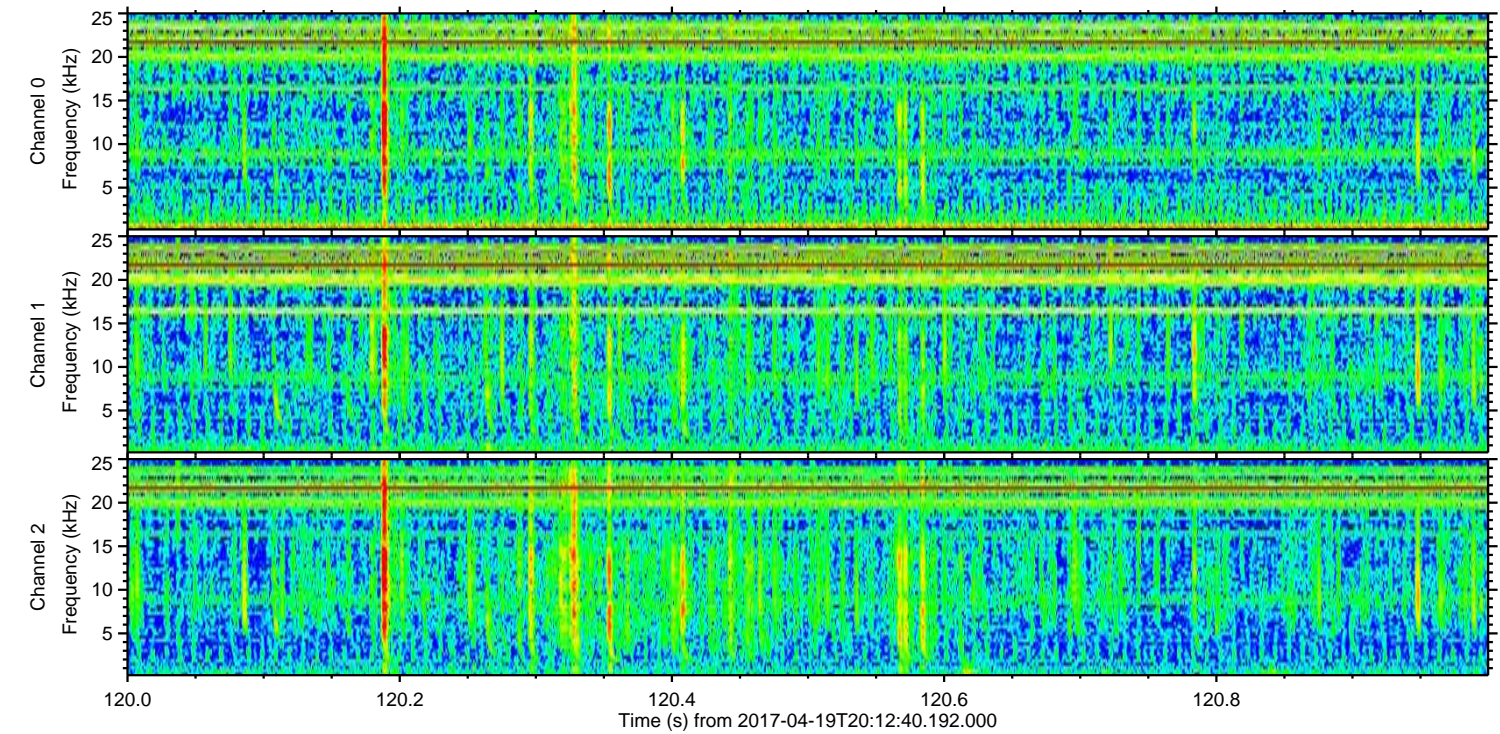
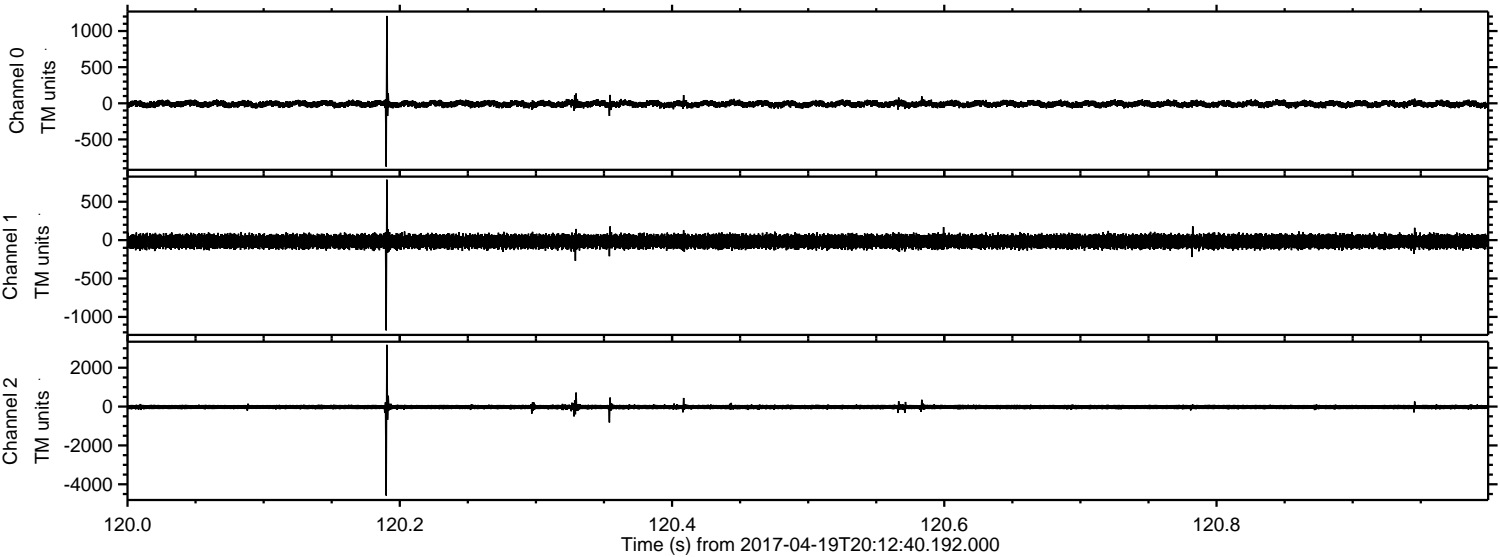

Channel 0
mn: -877
mx: 1209
 μ : -10.1
 σ : 25.1

Channel 1
mn: -1175
mx: 787
 μ : -17.3
 σ : 47.1

Channel 2
mn: -4580
mx: 3181
 μ : -22.6
 σ : 73.4

ELMAVAN 3D WAVEFORMS (Measured data sampled at 50 kHz) 51000 packets of 144 samples from 2017-04-19T20:12:40.192.000. Part 109/147

Processed Wed Apr 19 22:21:06 2017 by ELM ver.2012-10-06 from 001__elm20170419_201239__dat00.bin

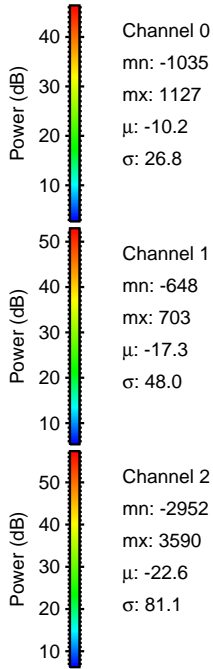
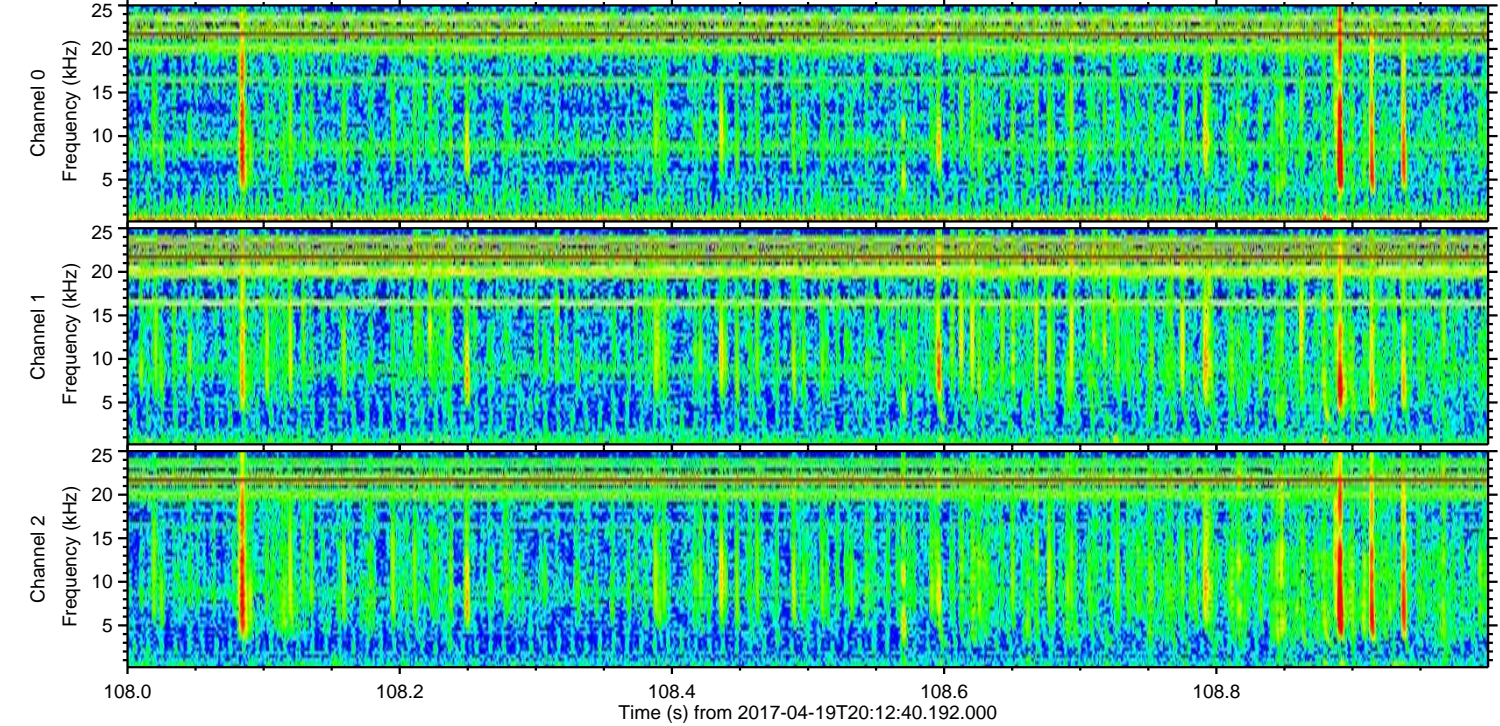
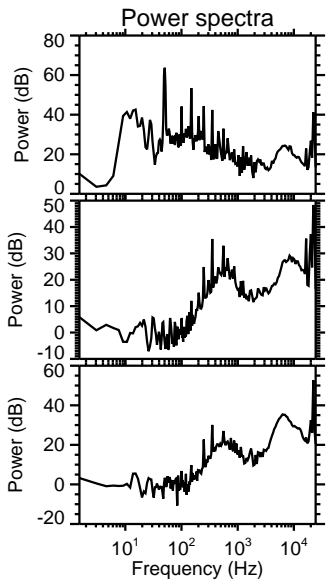
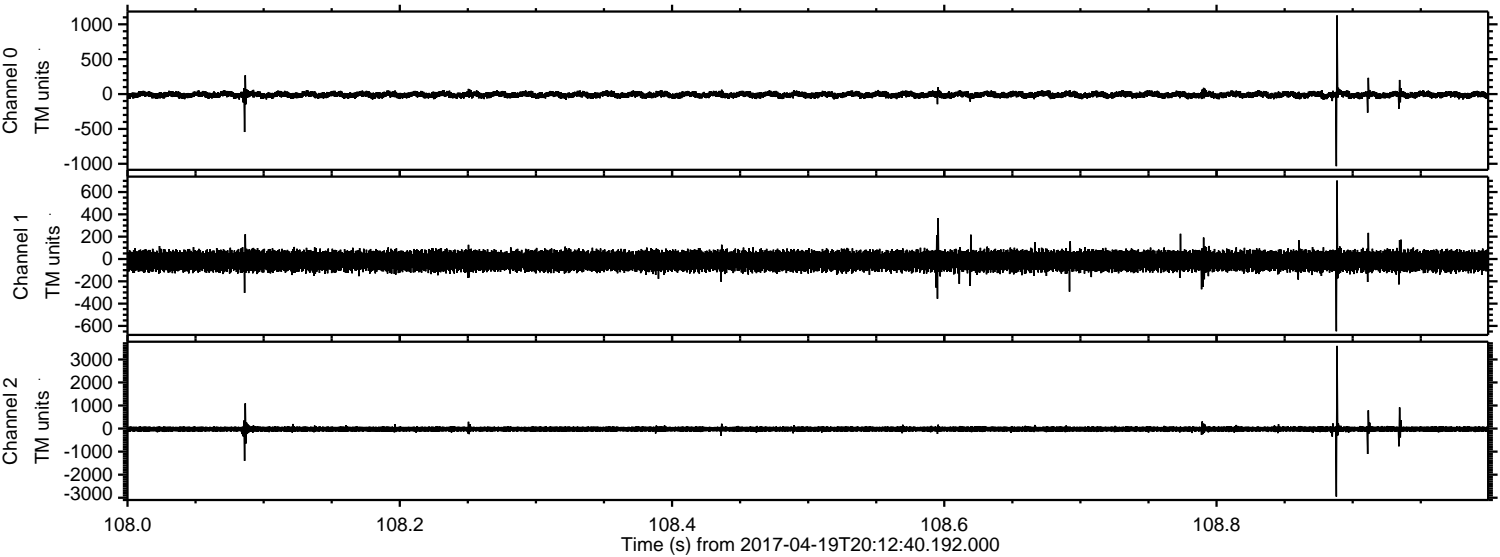

Processed Wed Apr 19 22:21:06 2017 by ELM ver.2012-10-06 from 001__elm20170419_201239__dat00.bin

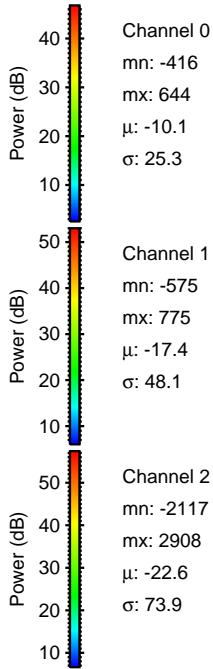
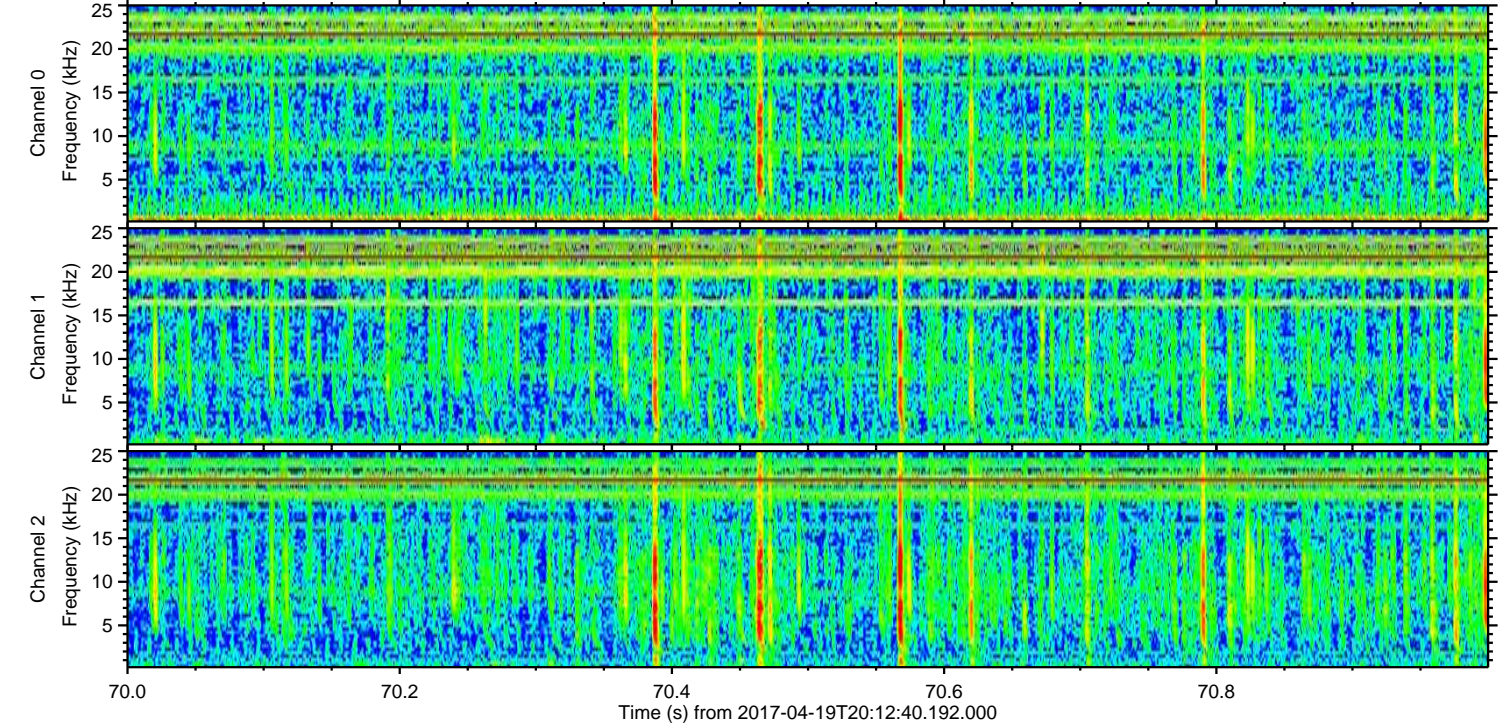
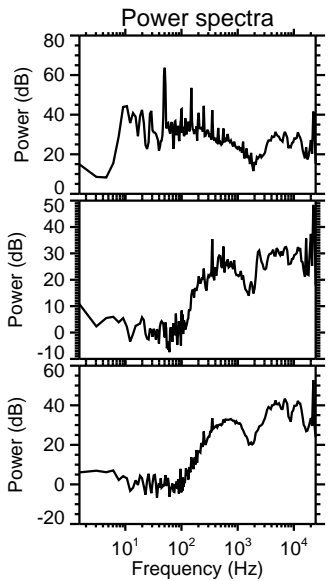
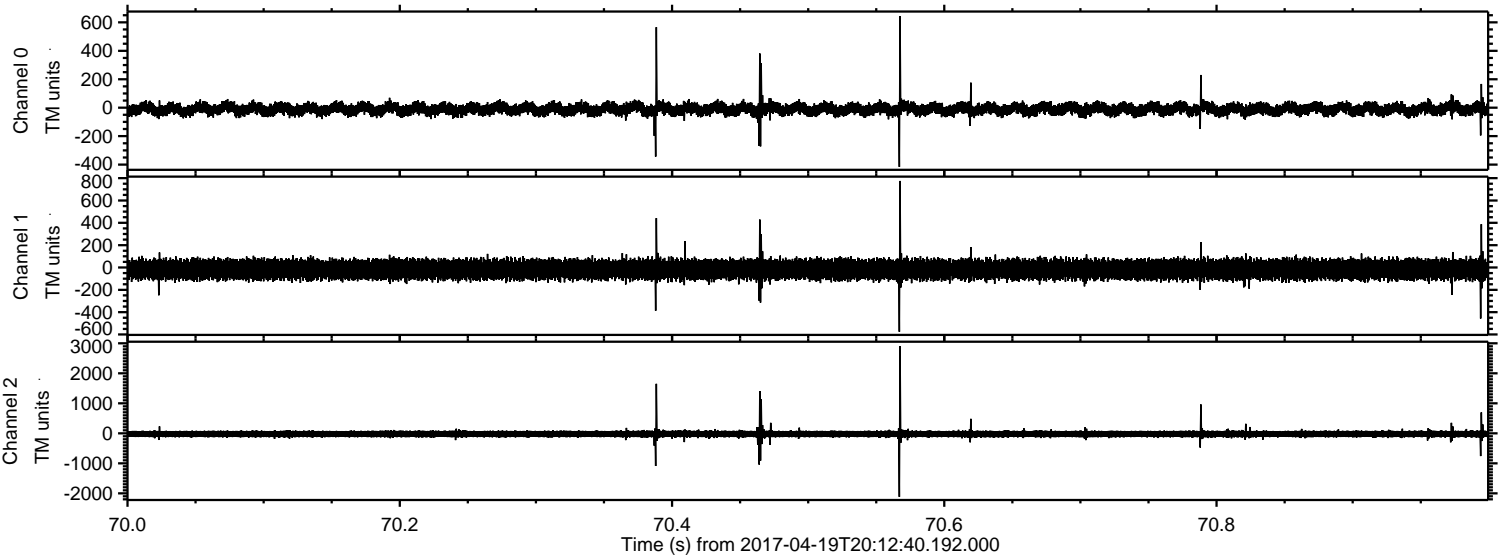

ELMAVAN 3D WAVEFORMS (Measured data sampled at 50 kHz) 51000 packets of 144 samples from 2017-04-19T20:12:40.192.000. Part 3/147

Processed Wed Apr 19 22:21:07 2017 by ELM ver.2012-10-06 from 001__elm20170419_201239__dat00.bin

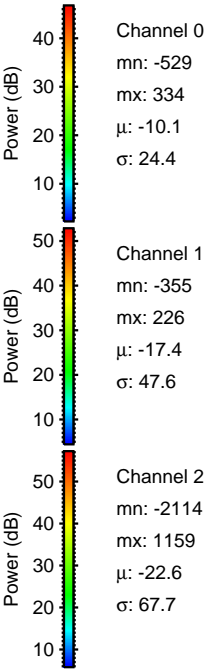
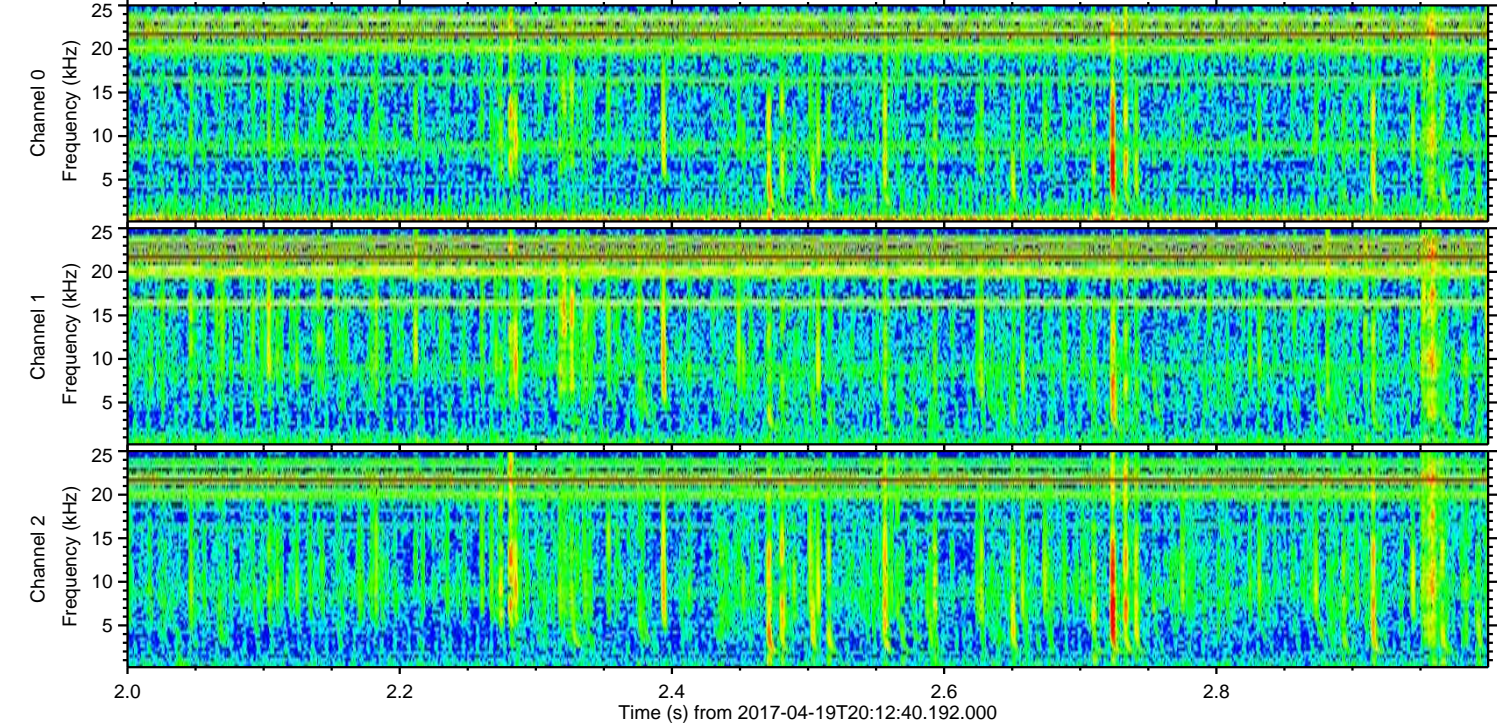
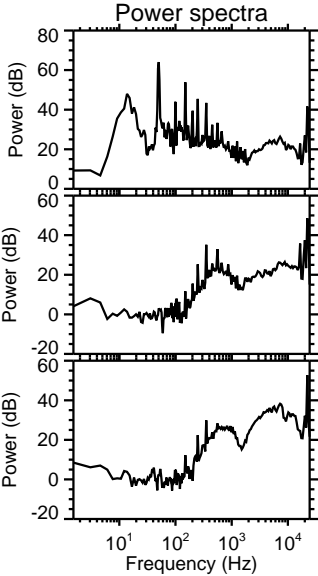
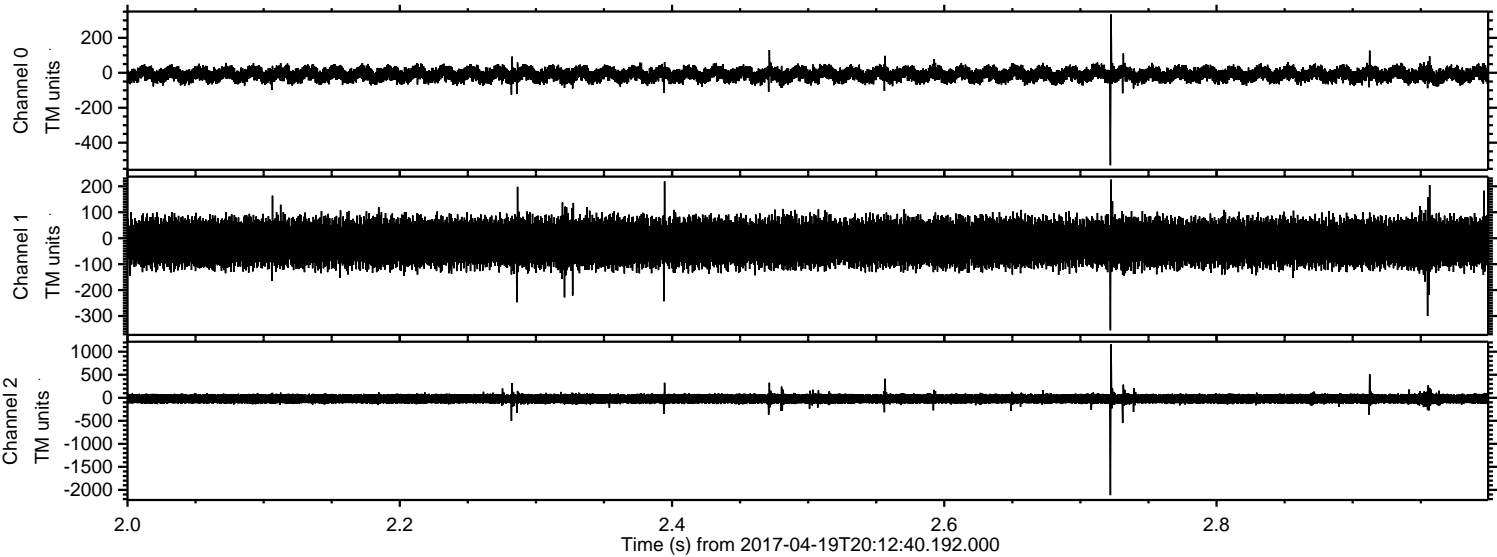

Processed Wed Apr 19 22:21:08 2017 by ELM ver.2012-10-06 from 001_elm20170419_201239_dat00.bin

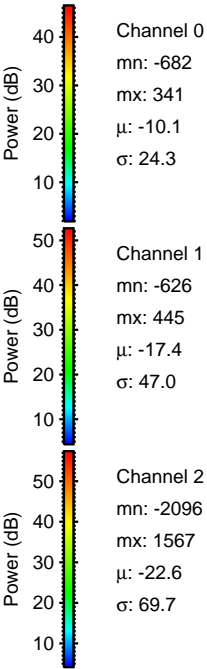
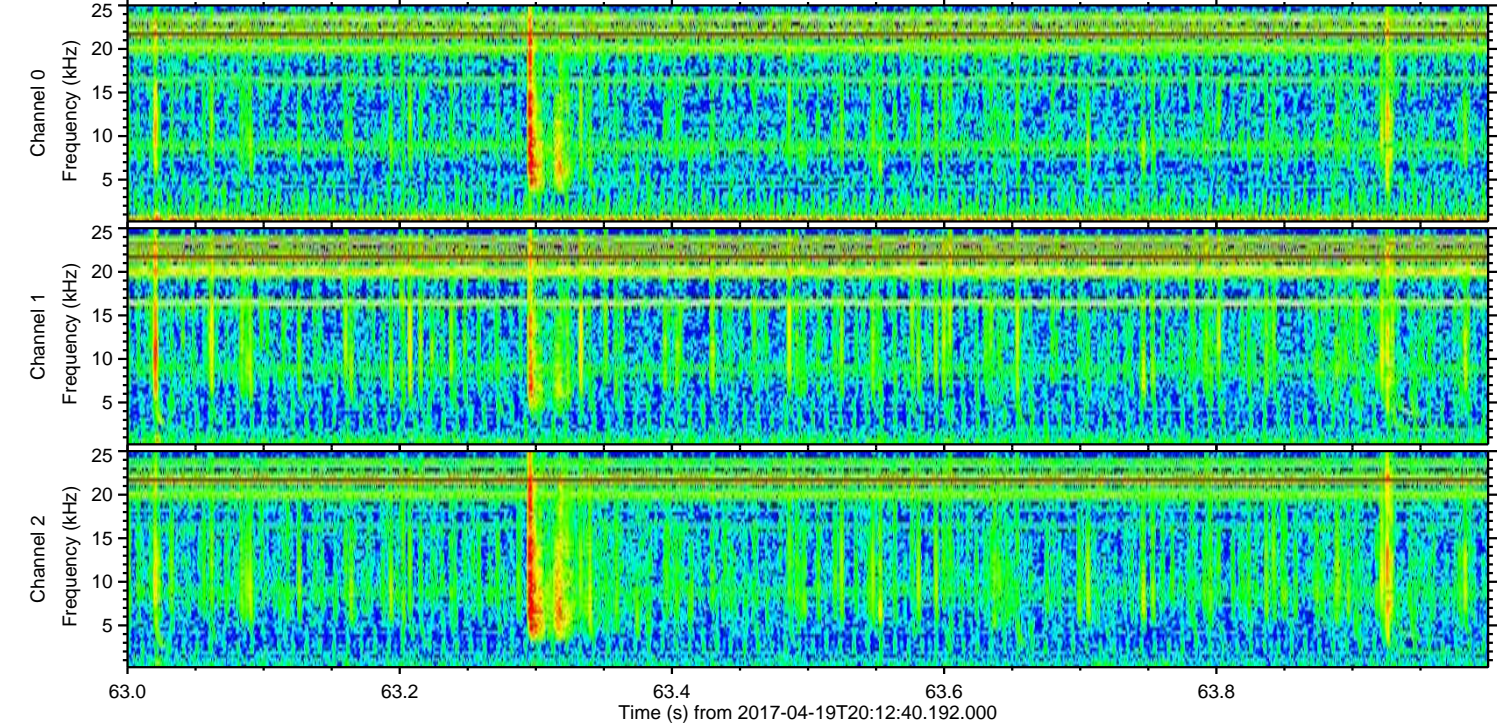
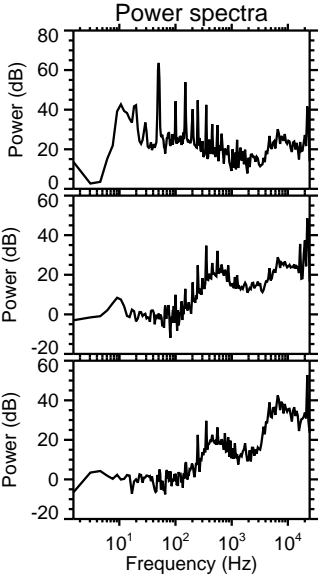
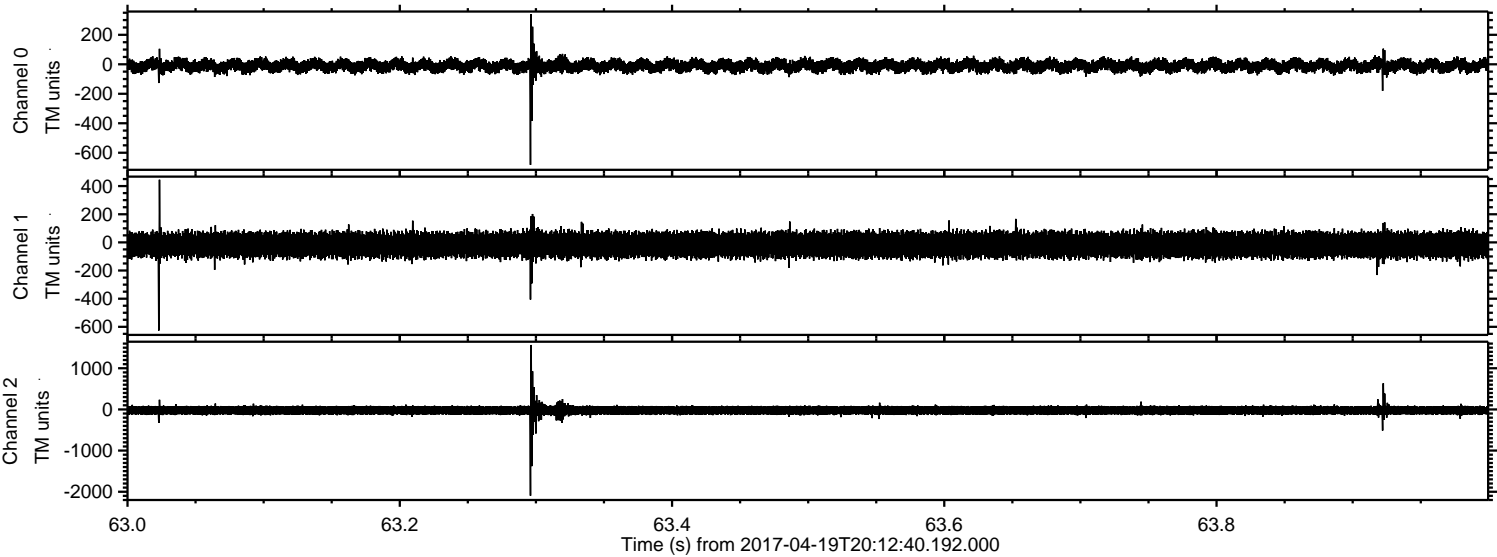

Processed Wed Apr 19 22:21:09 2017 by ELM ver.2012-10-06 from 001__elm20170419_201239__dat00.bin

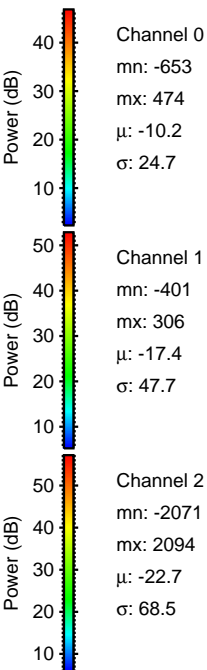
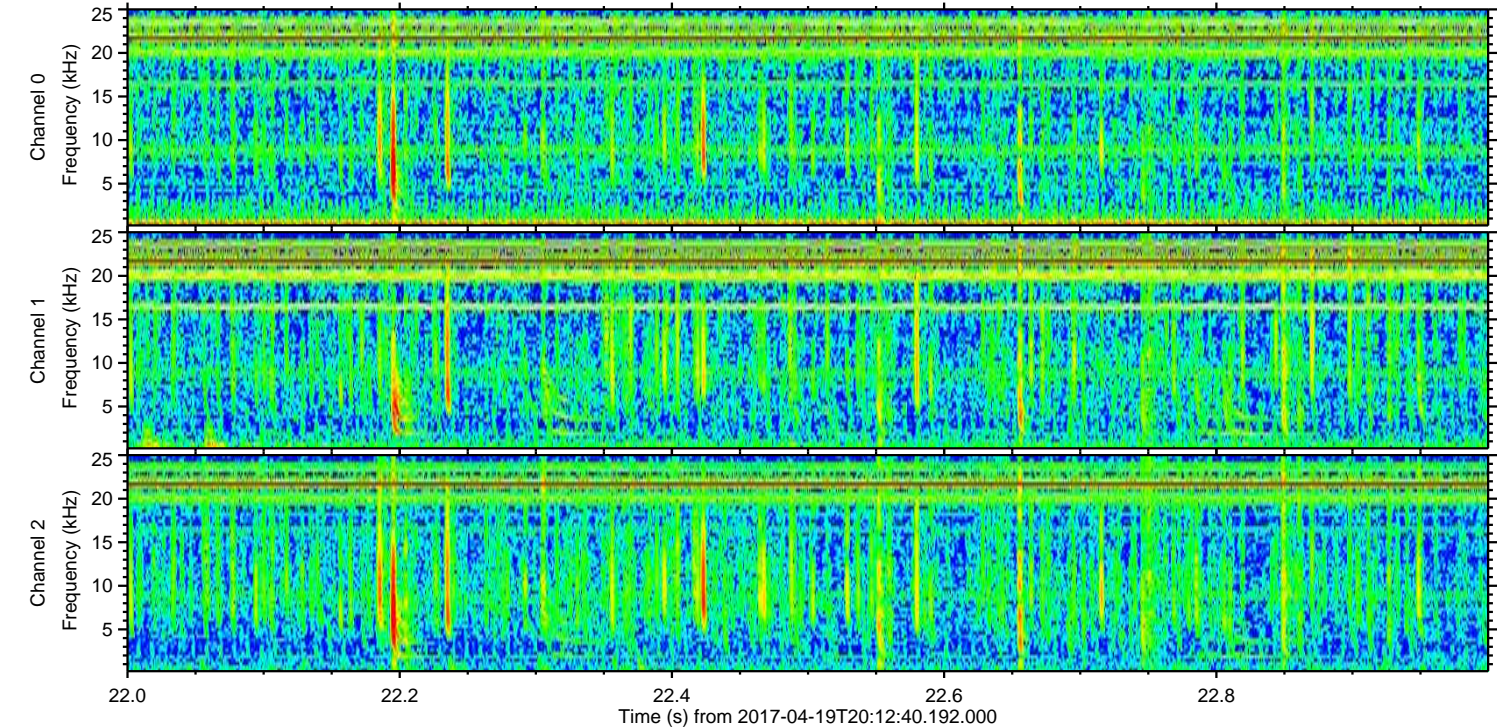
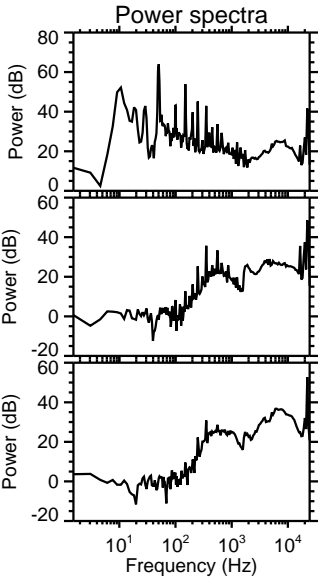
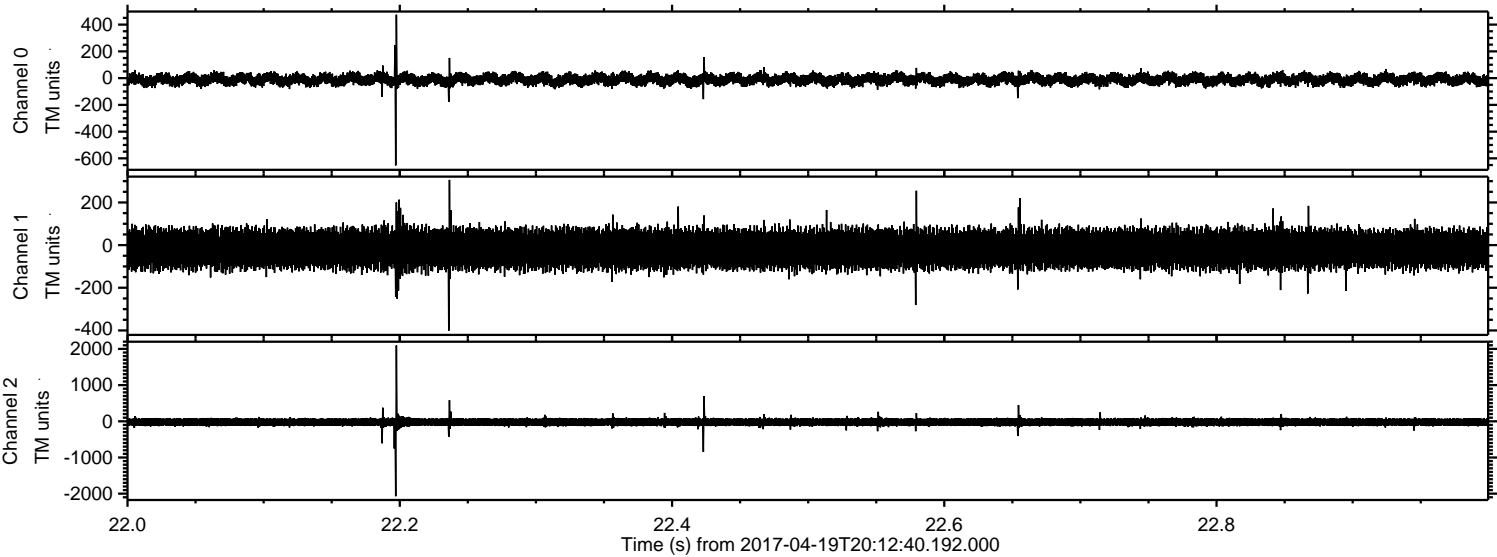

Processed Wed Apr 19 22:21:10 2017 by ELM ver.2012-10-06 from 001__elm20170419_201239__dat00.bin

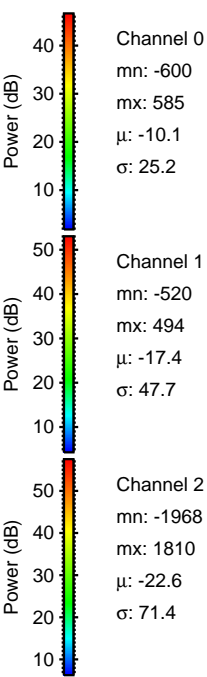
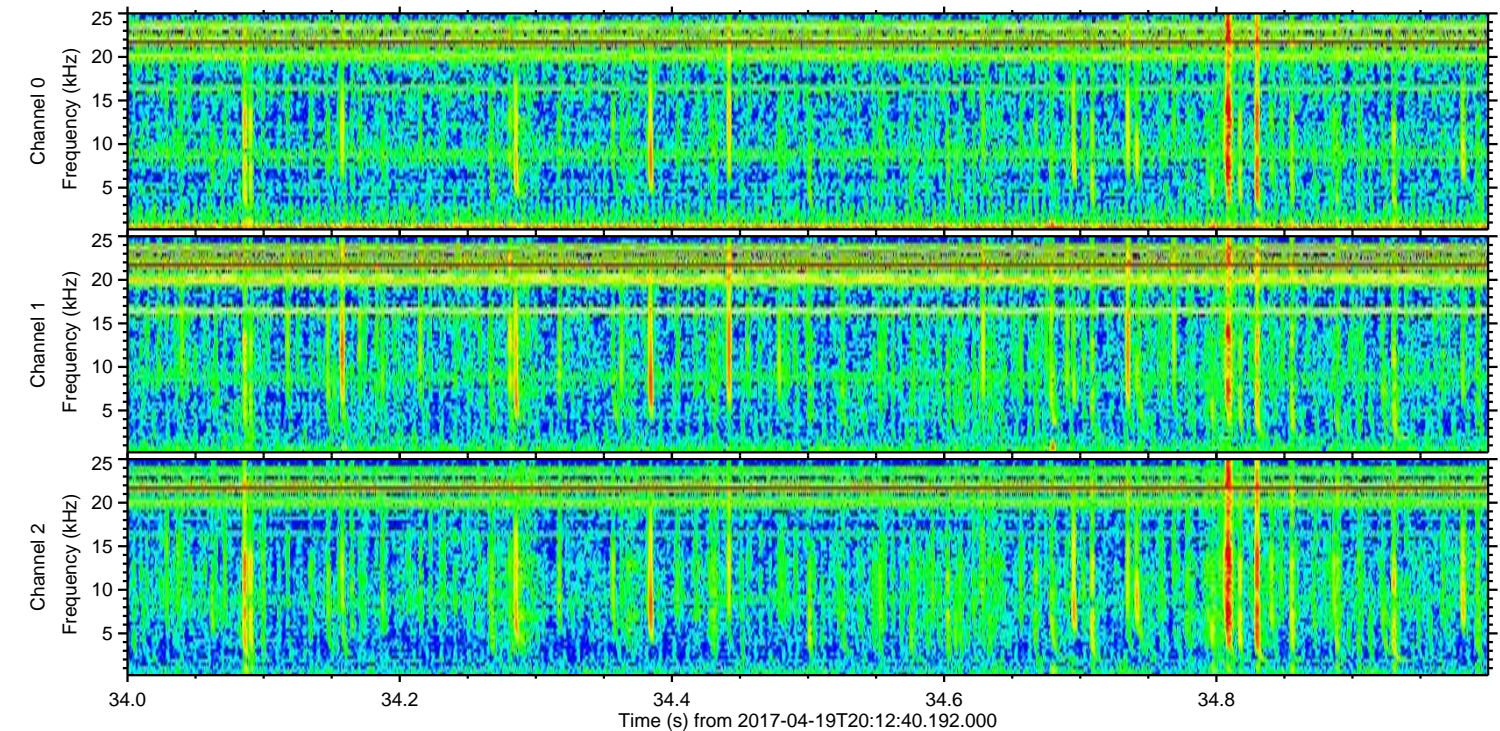
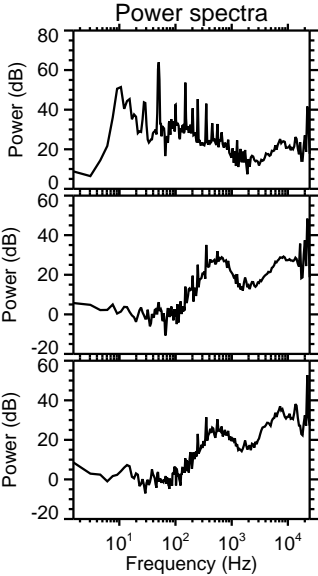
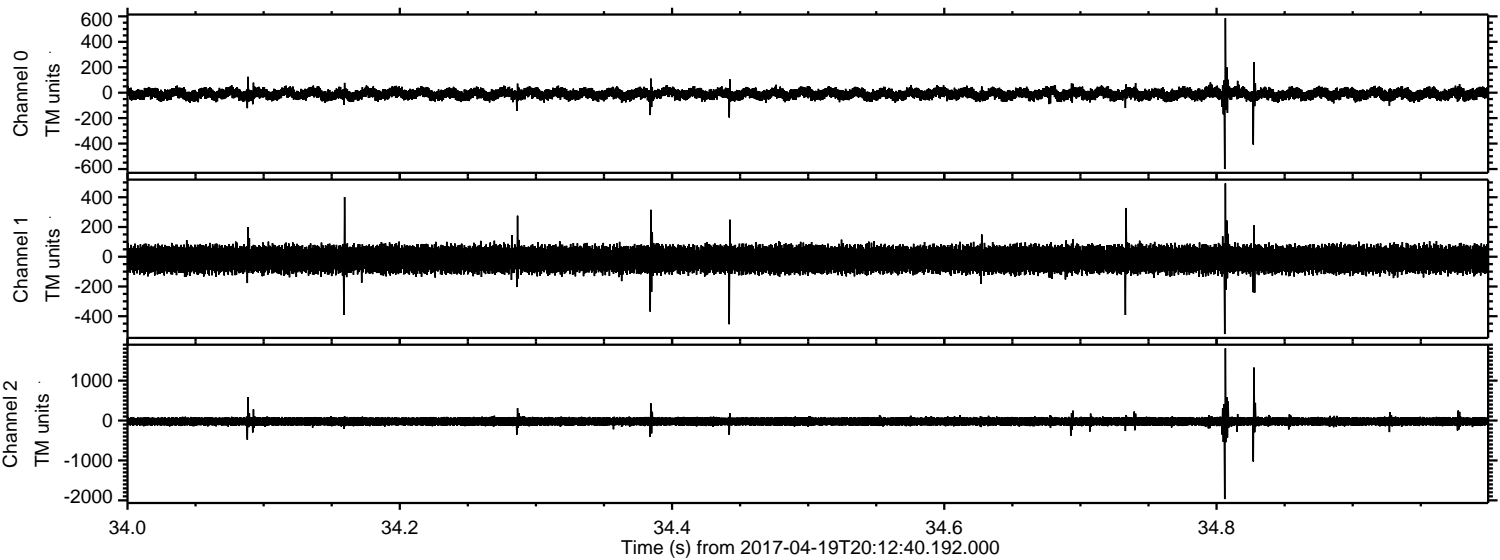

Processed Wed Apr 19 22:21:11 2017 by ELM ver.2012-10-06 from 001__elm20170419_201239__dat00.bin

