

# ELMAVAN 3D WAVEFORMS (Measured data sampled at 50 kHz) 51000 packets of 144 samples from 2017-04-19T19:27:38.361.000.

Processed Wed Apr 19 19 21:35:33 2017 by ELM ver.2012-10-06 from 001\_\_elm20170419\_192737\_\_dat00.bin

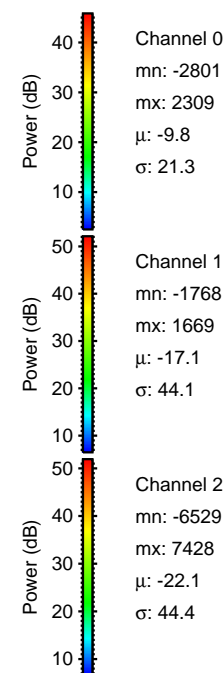

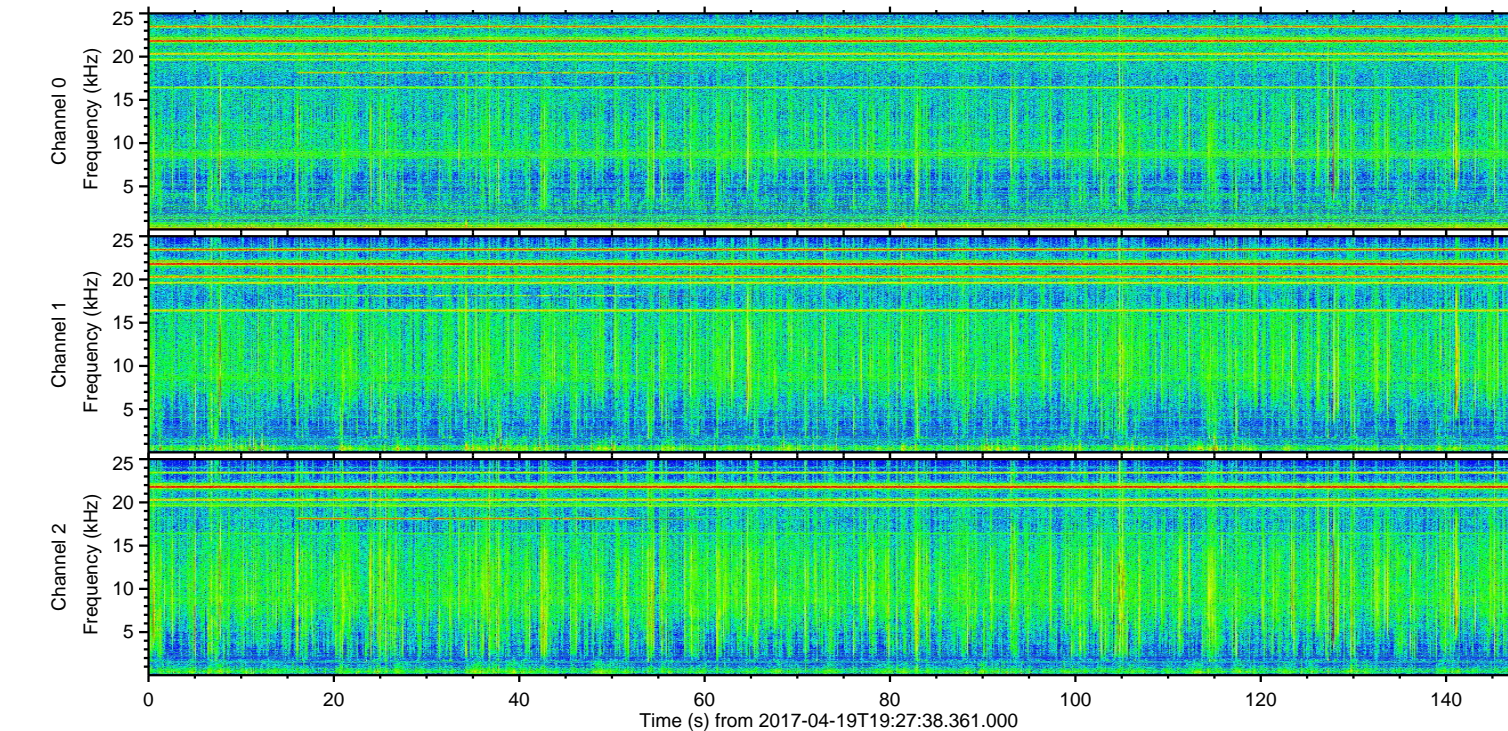
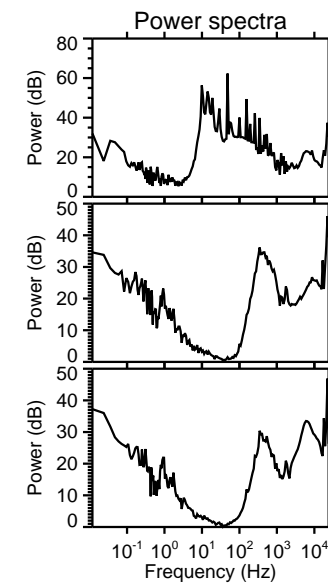
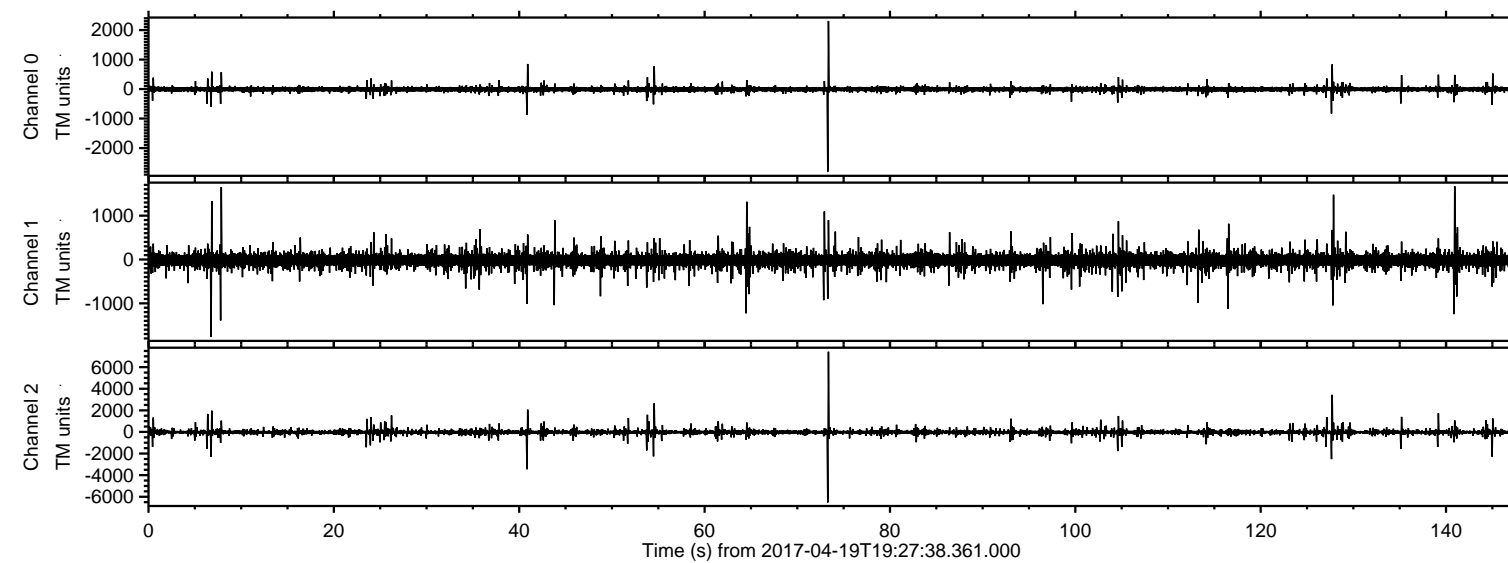

Processed Wed Apr 19 21:35:44 2017 by ELM ver.2012-10-06 from 001\_\_elm20170419\_192737\_\_dat00.bin

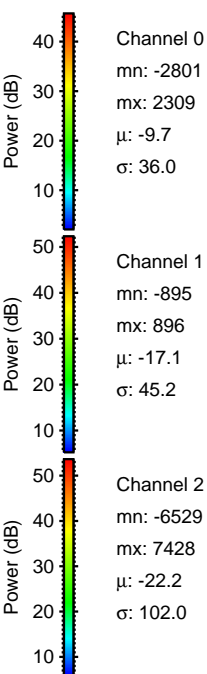
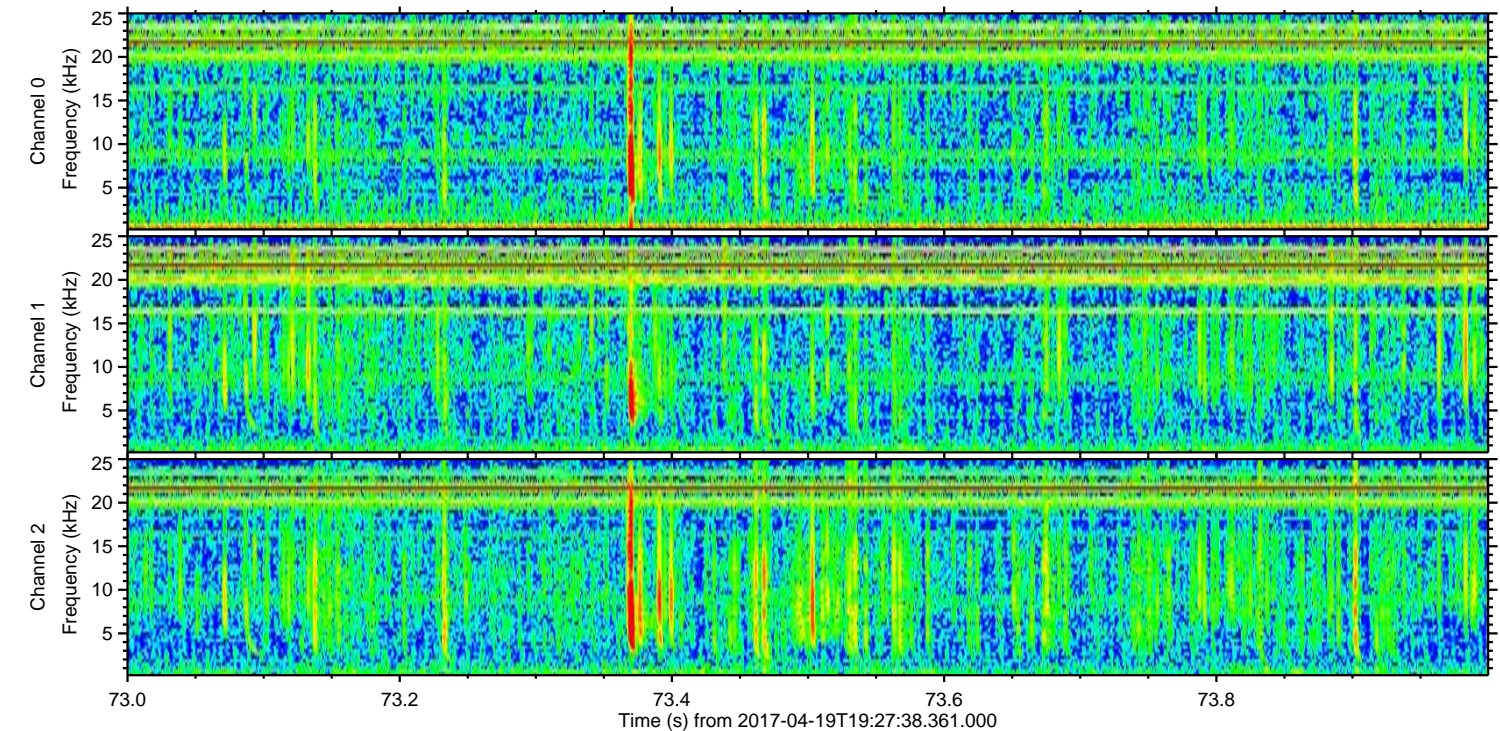
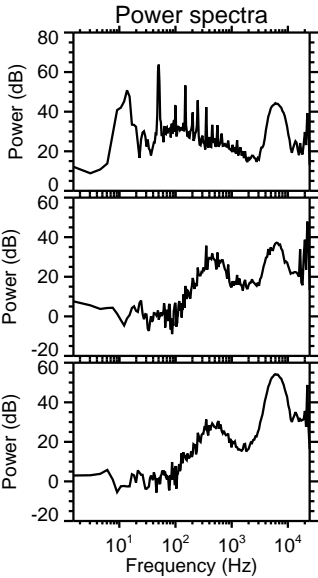
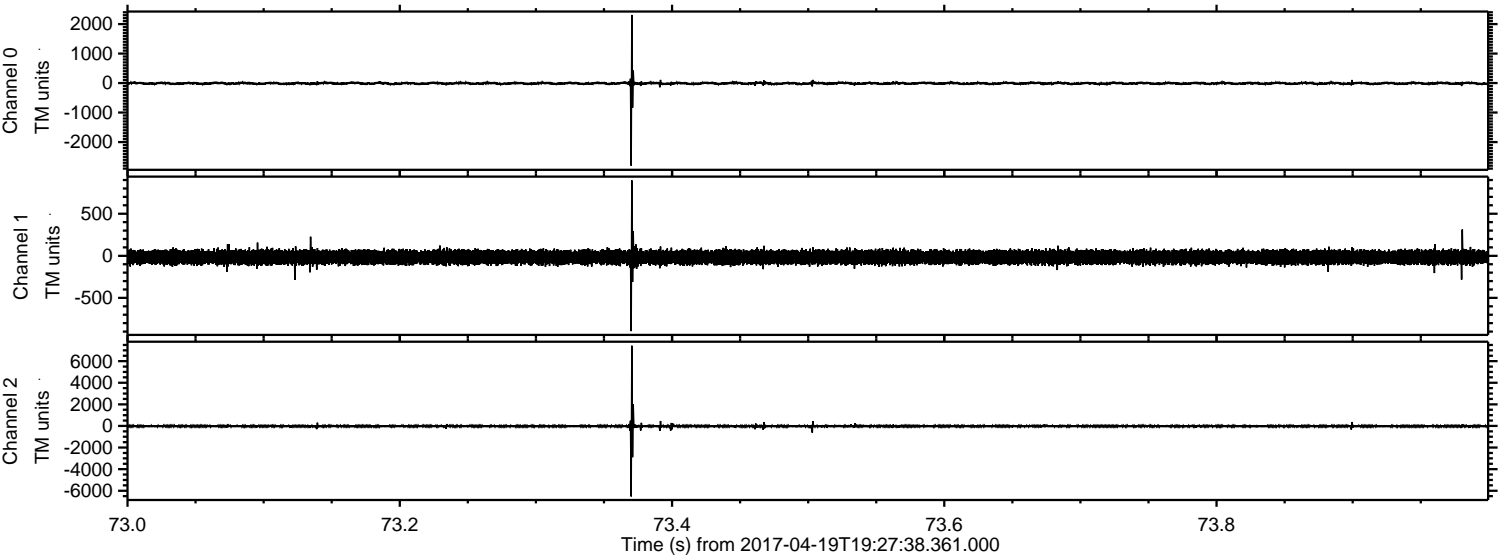



Processed Wed Apr 19 21:35:45 2017 by ELM ver.2012-10-06 from 001\_\_elm20170419\_192737\_\_dat00.bin

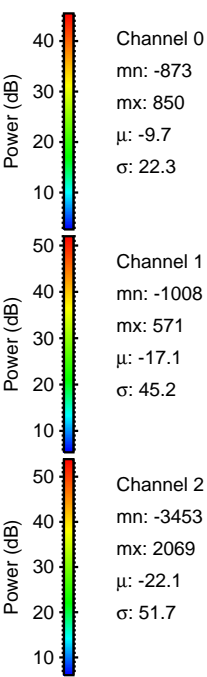
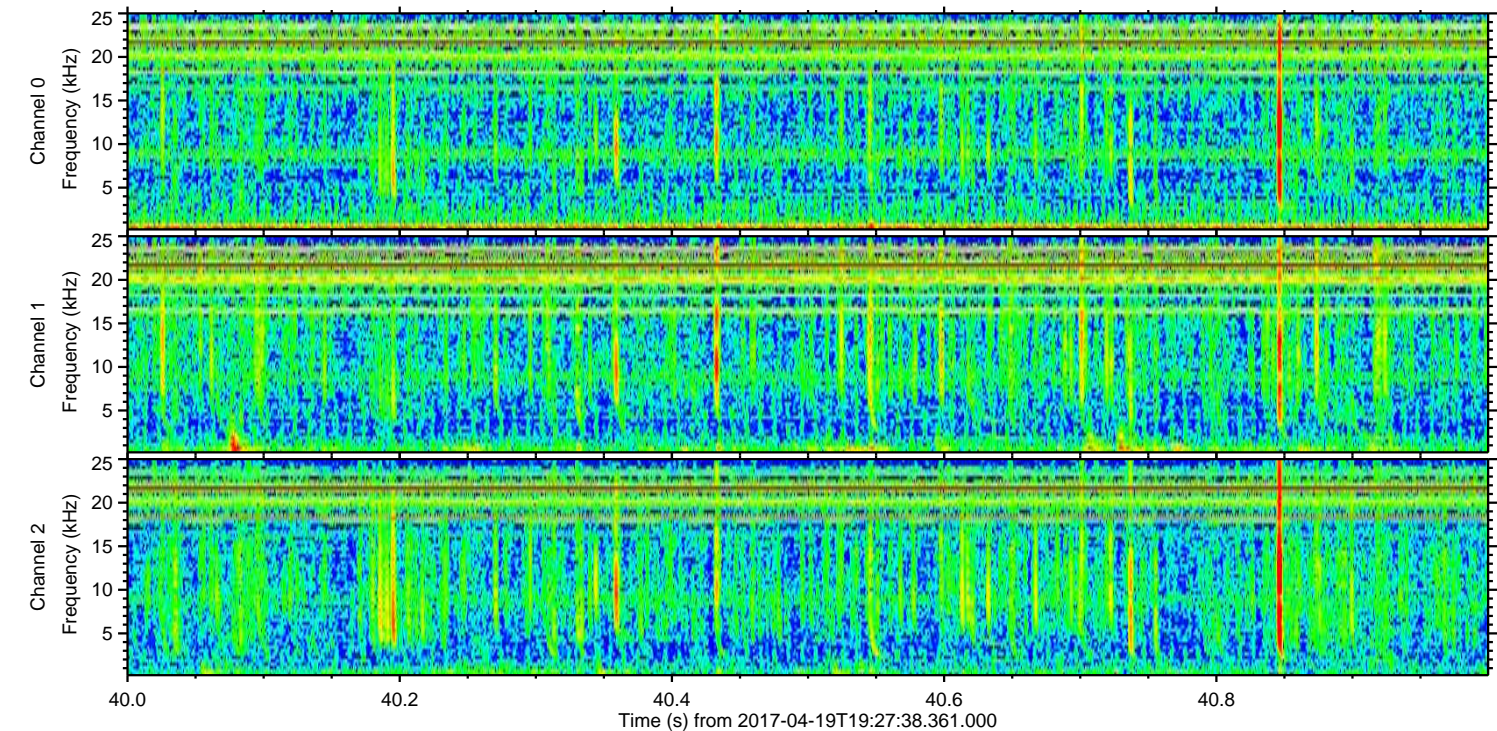
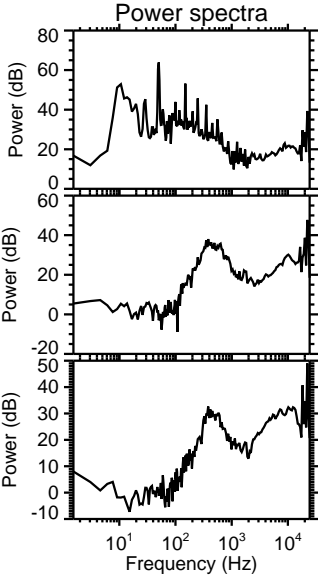
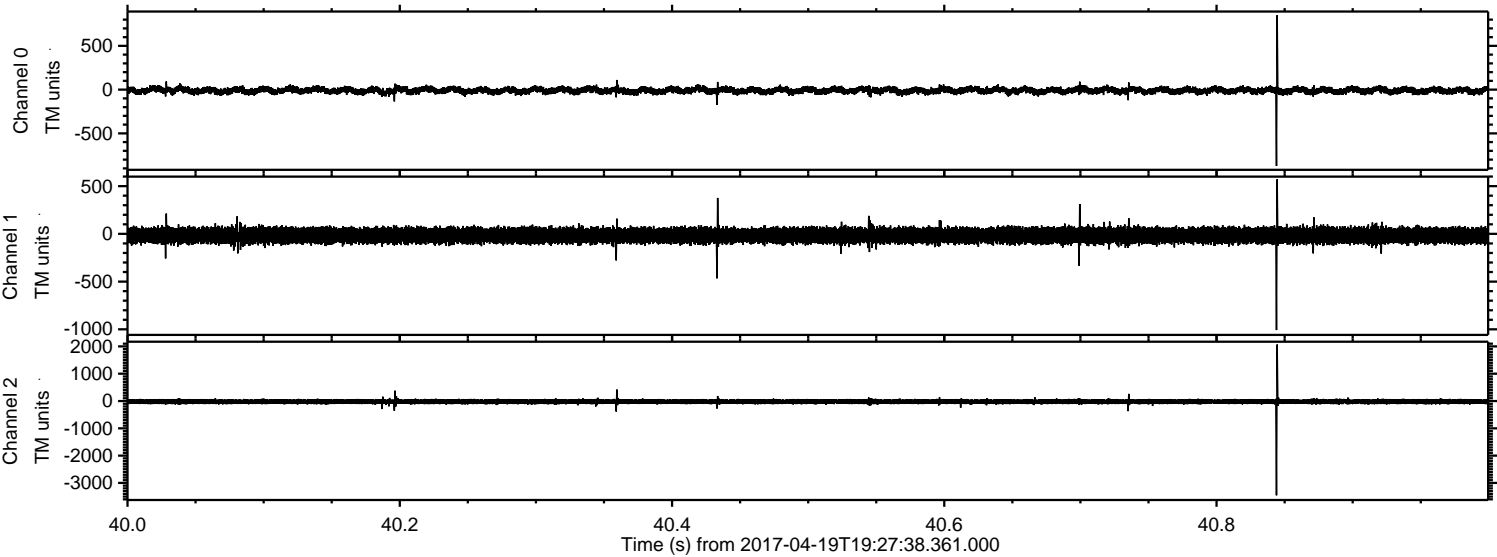

Channel 0  
mn: -873  
mx: 850  
 $\mu$ : -9.7  
 $\sigma$ : 22.3

Channel 1  
mn: -1008  
mx: 571  
 $\mu$ : -17.1  
 $\sigma$ : 45.2

Channel 2  
mn: -3453  
mx: 2069  
 $\mu$ : -22.1  
 $\sigma$ : 51.7



ELMAVAN 3D WAVEFORMS (Measured data sampled at 50 kHz) 51000 packets of 144 samples from 2017-04-19T19:27:38.361.000. Part 128/147

Processed Wed Apr 19 21:35:46 2017 by ELM ver.2012-10-06 from 001\_elm20170419\_192737\_\_dat00.bin

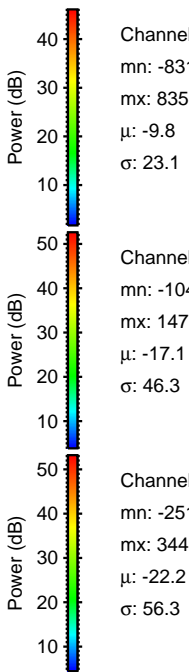
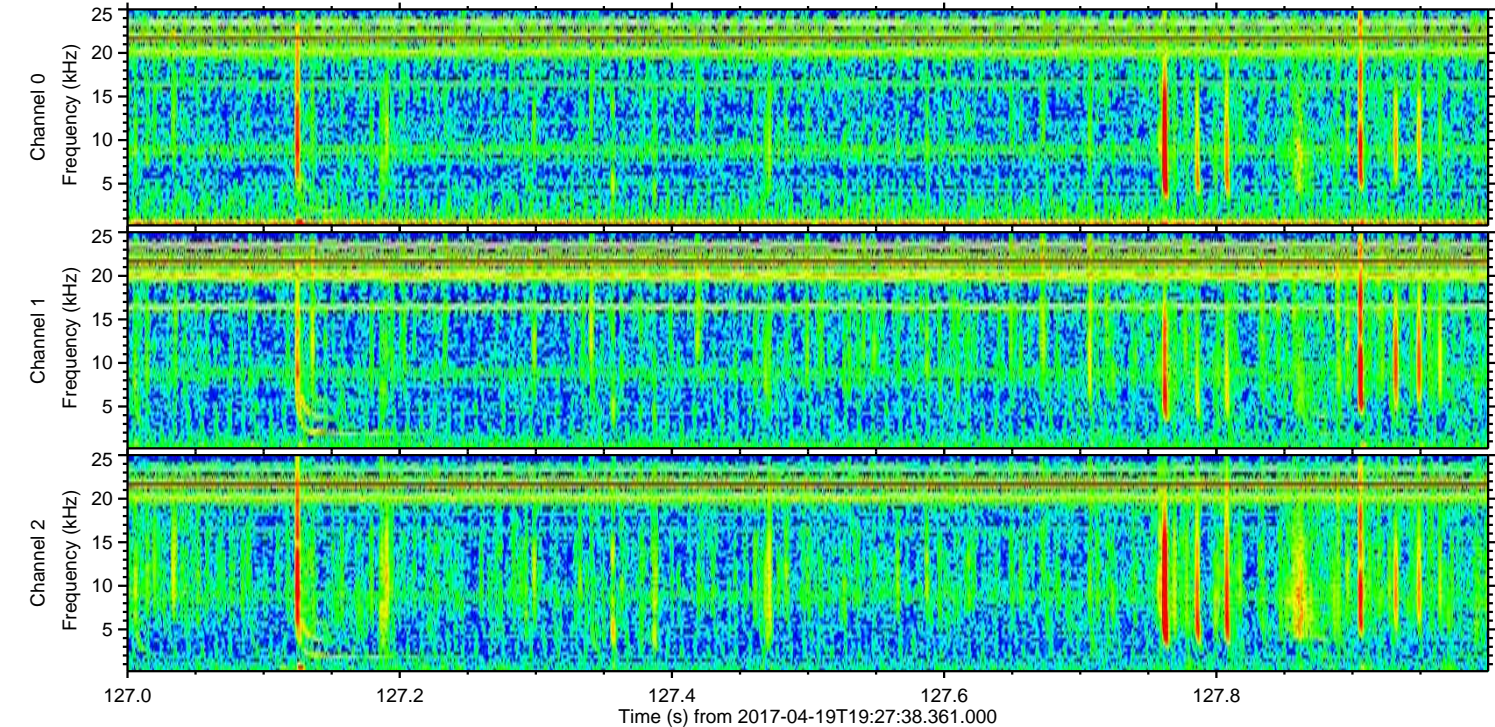
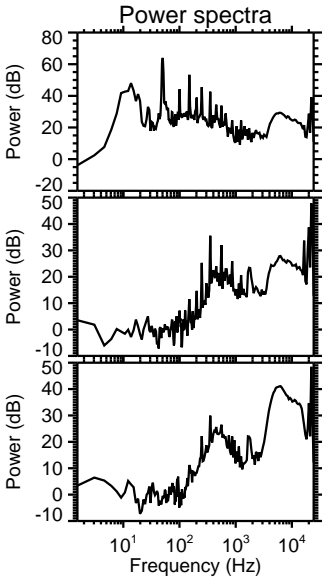
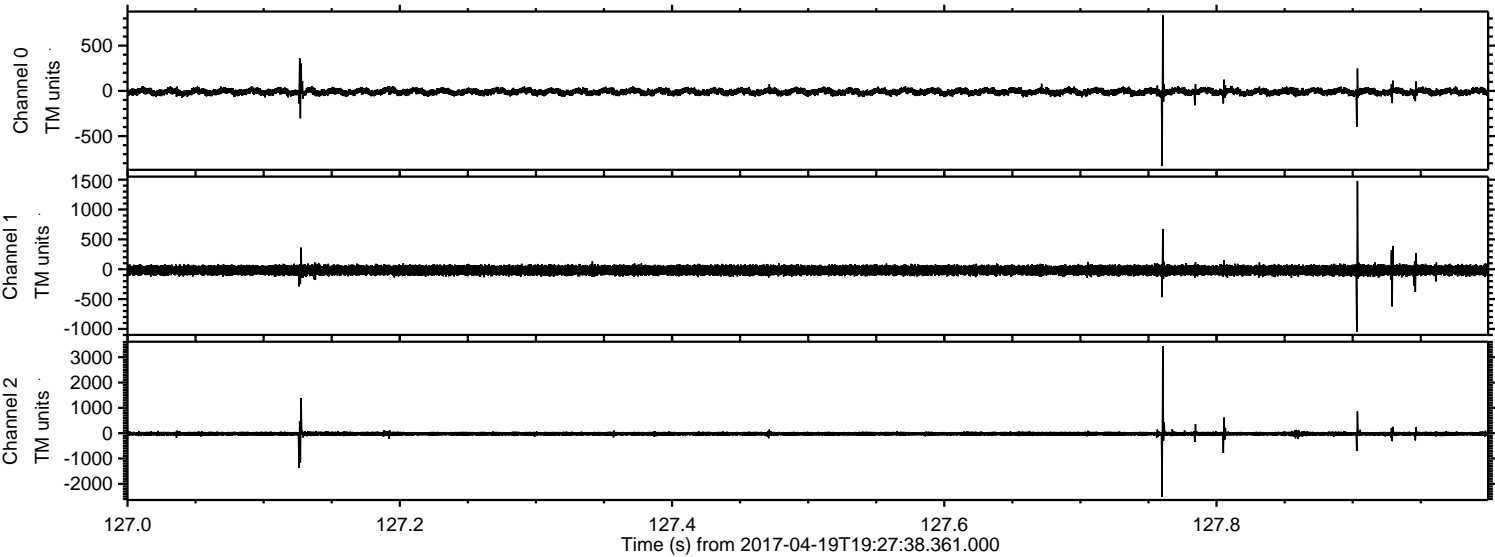



Processed Wed Apr 19 21:35:47 2017 by ELM ver.2012-10-06 from 001\_elm20170419\_192737\_\_dat00.bin

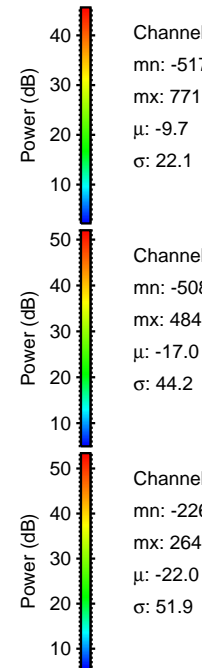
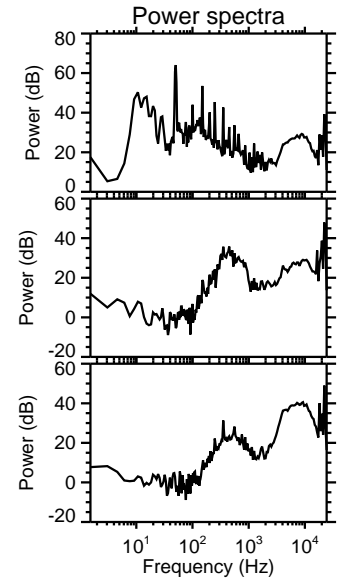
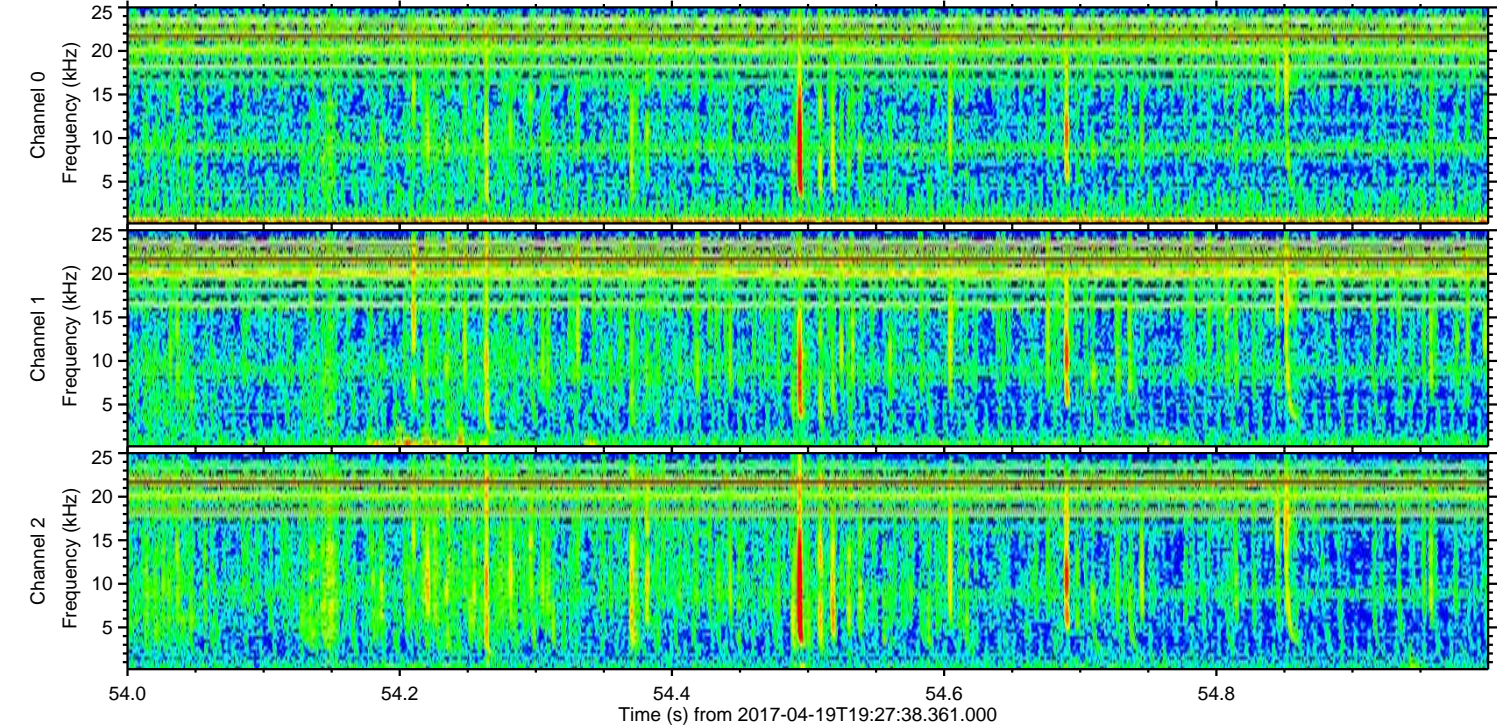
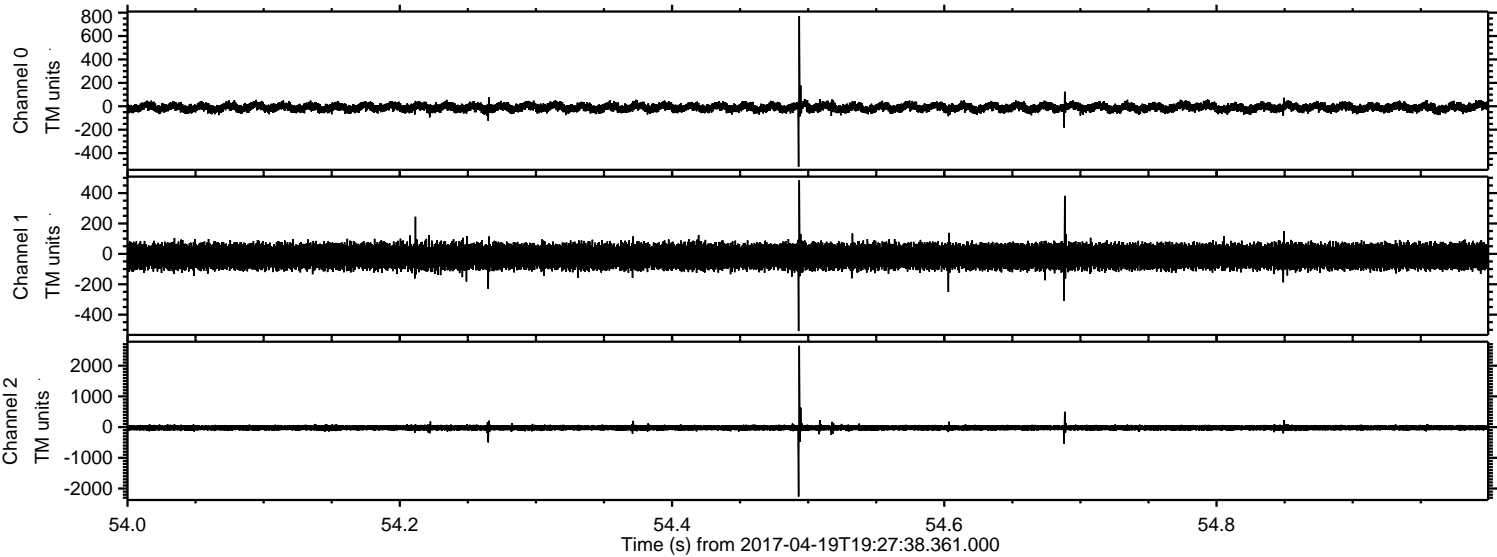



Processed Wed Apr 19 21:35:48 2017 by ELM ver.2012-10-06 from 001\_\_elm20170419\_192737\_\_dat00.bin

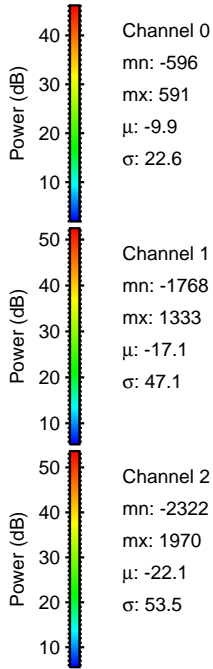
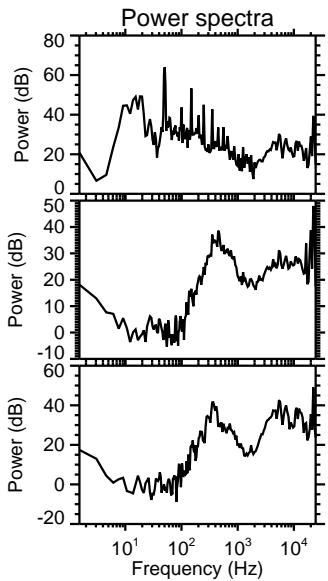
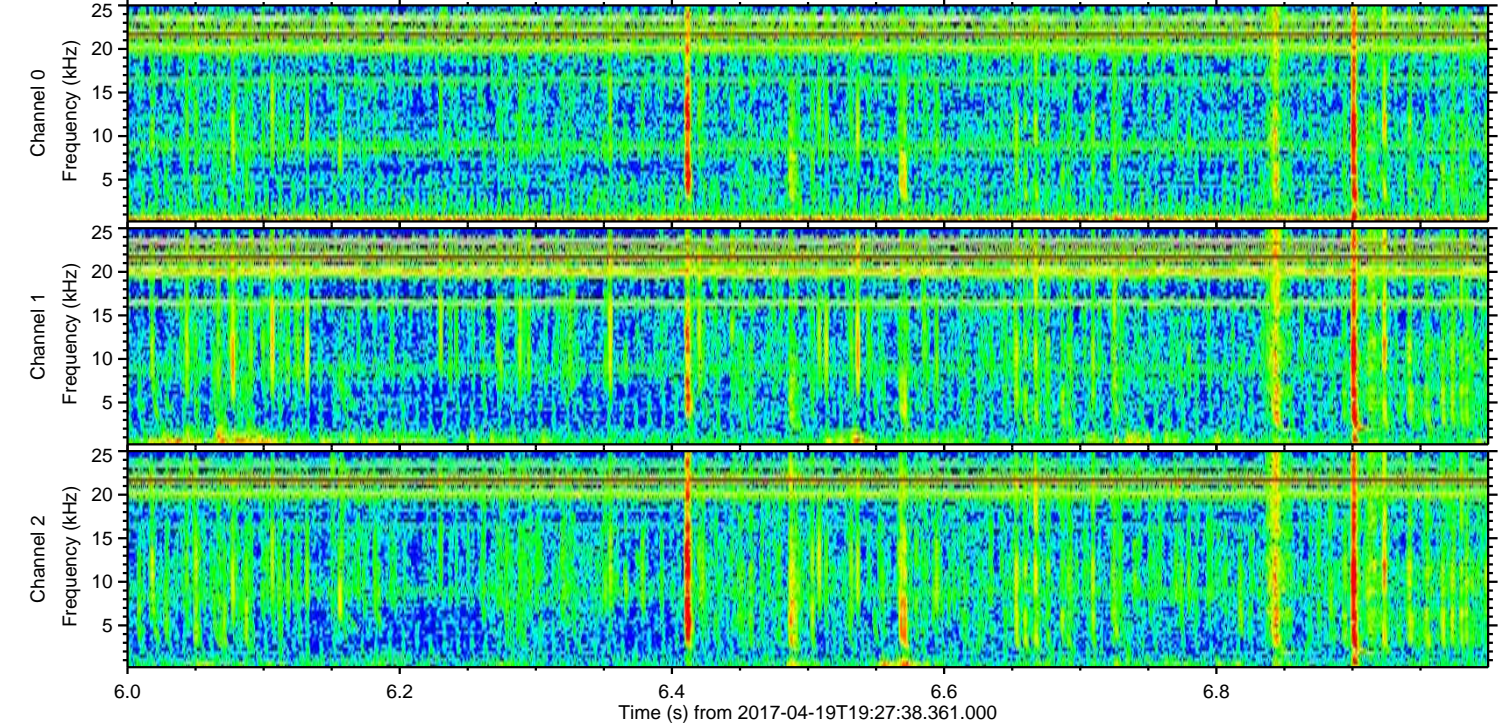
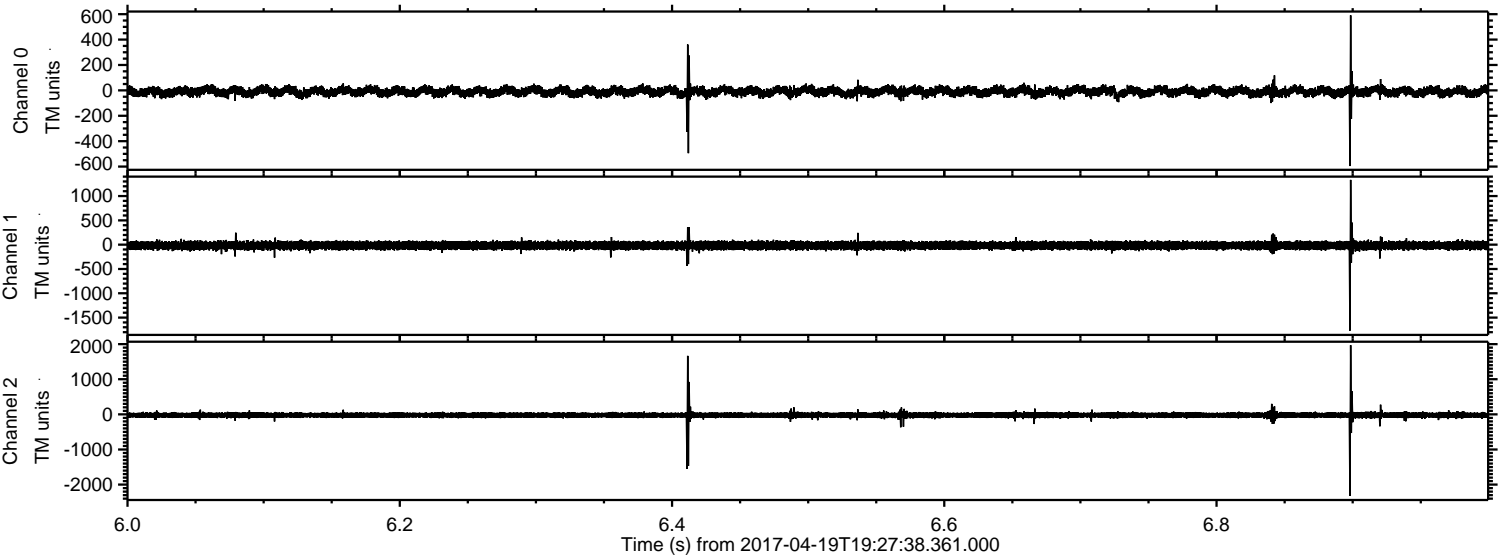



ELMAVAN 3D WAVEFORMS (Measured data sampled at 50 kHz) 51000 packets of 144 samples from 2017-04-19T19:27:38.361.000. Part 146/147

Processed Wed Apr 19 21:35:49 2017 by ELM ver.2012-10-06 from 001\_elm20170419\_192737\_\_dat00.bin

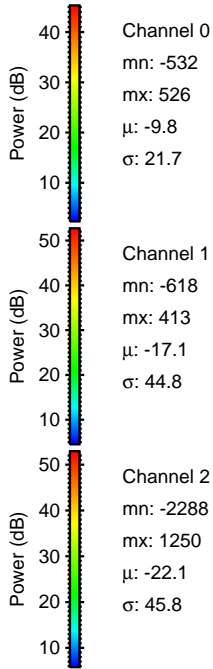
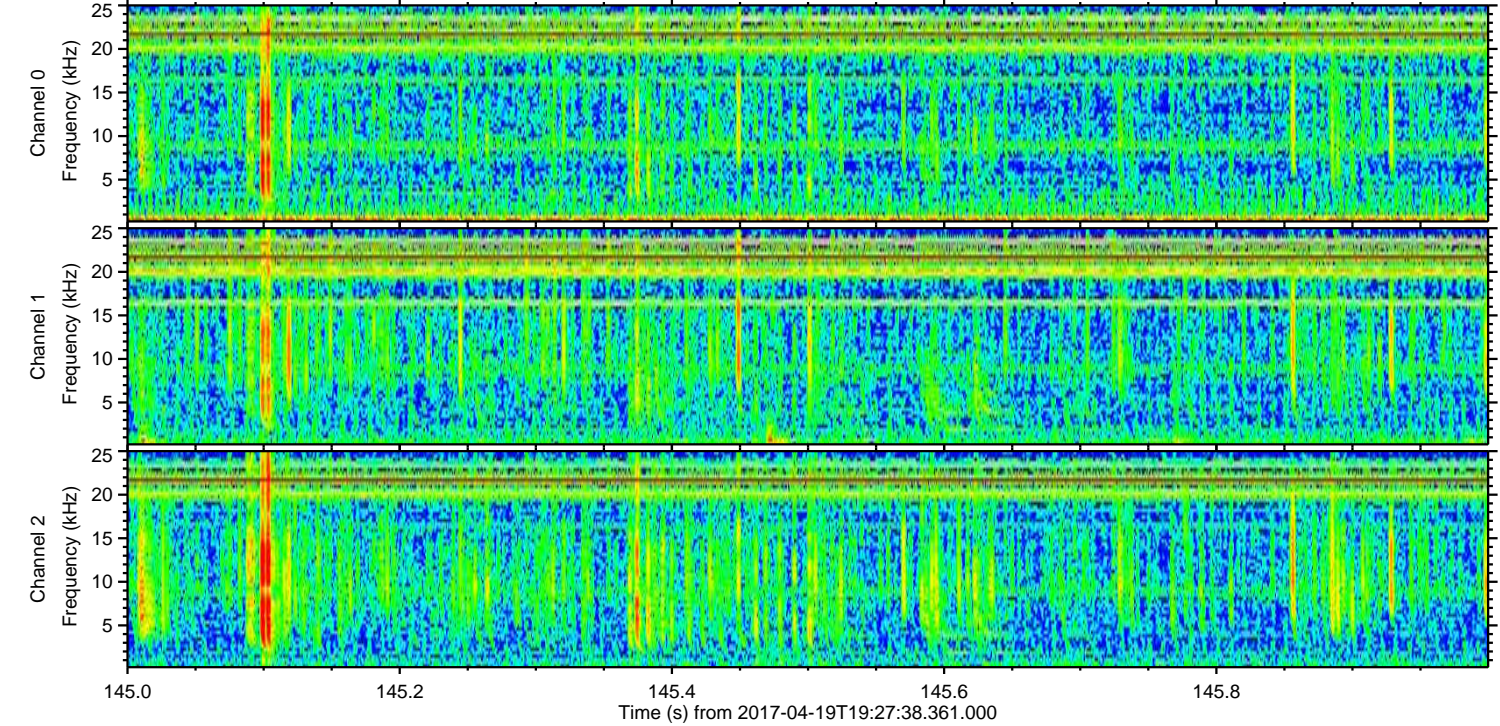
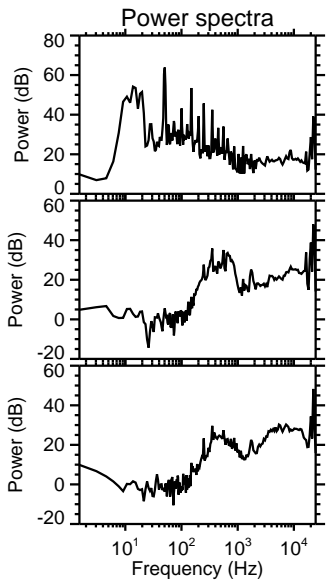
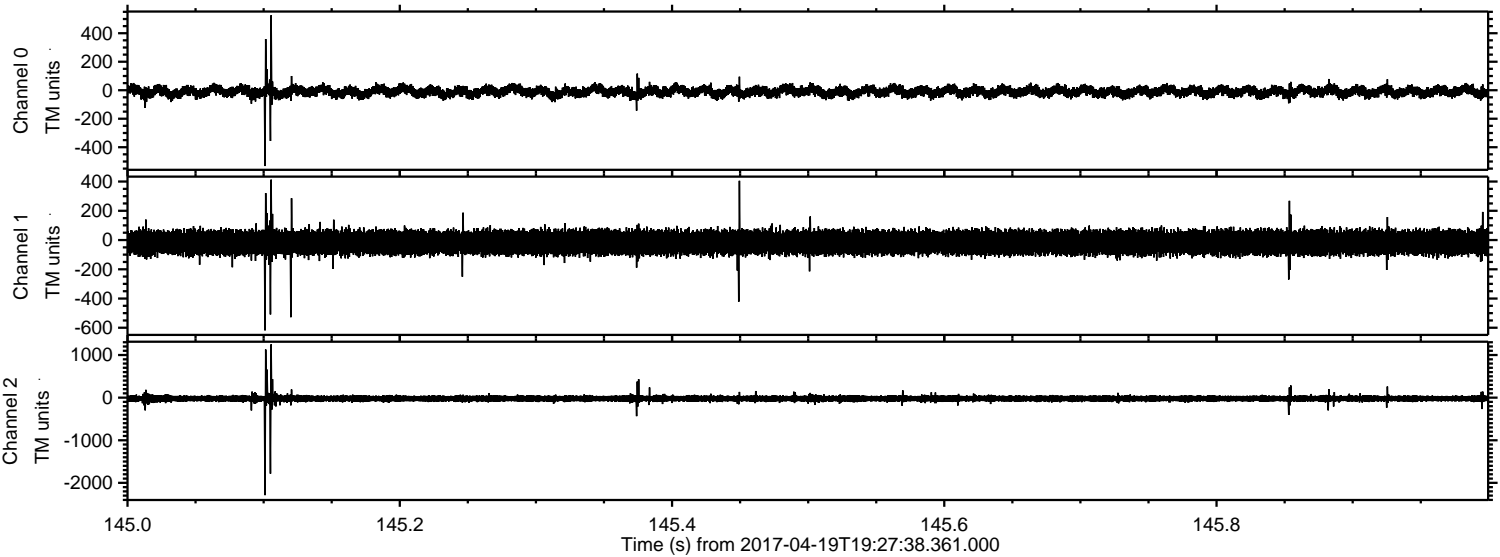



ELMAVAN 3D WAVEFORMS (Measured data sampled at 50 kHz) 51000 packets of 144 samples from 2017-04-19T19:27:38.361.000. Part 105/147

Processed Wed Apr 19 21:35:50 2017 by ELM ver.2012-10-06 from 001\_\_elm20170419\_192737\_\_dat00.bin

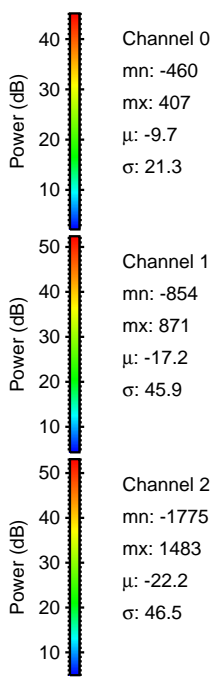
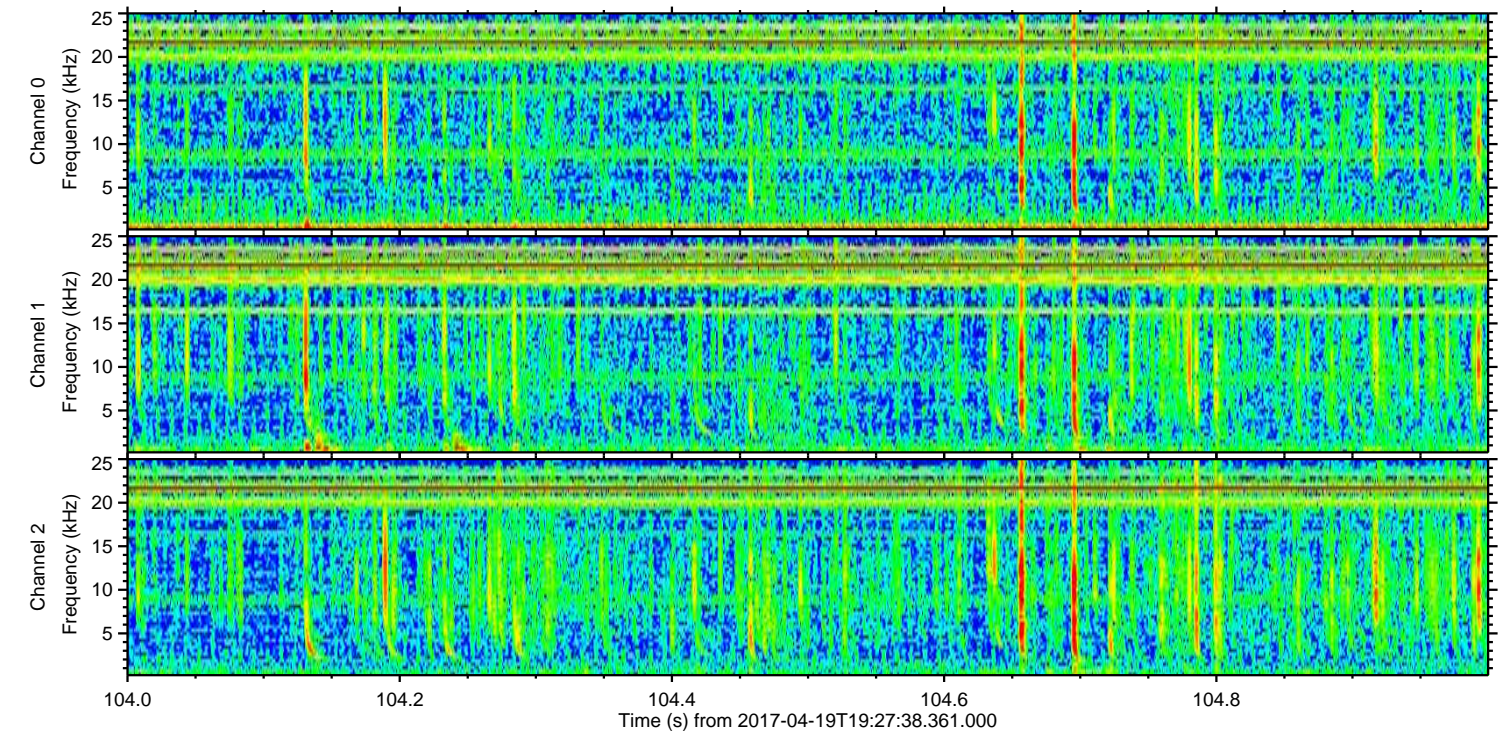
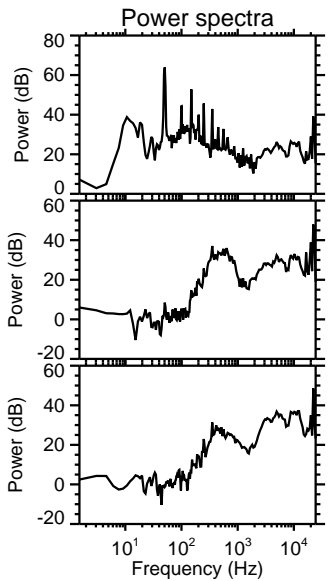
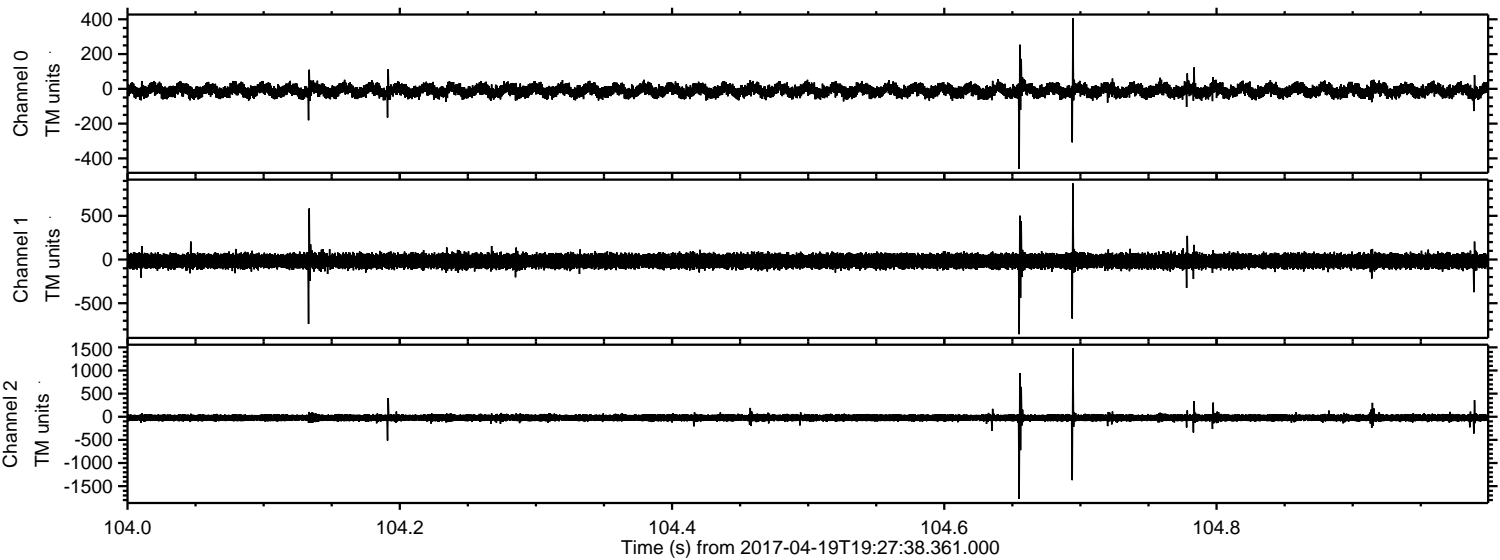

Channel 0  
mn: -460  
mx: 407  
 $\mu$ : -9.7  
 $\sigma$ : 21.3

Channel 1  
mn: -854  
mx: 871  
 $\mu$ : -17.2  
 $\sigma$ : 45.9

Channel 2  
mn: -1775  
mx: 1483  
 $\mu$ : -22.2  
 $\sigma$ : 46.5



ELMAVAN 3D WAVEFORMS (Measured data sampled at 50 kHz) 51000 packets of 144 samples from 2017-04-19T19:27:38.361.000. Part 140/147

Processed Wed Apr 19 21:35:51 2017 by ELM ver.2012-10-06 from 001\_\_elm20170419\_192737\_\_dat00.bin

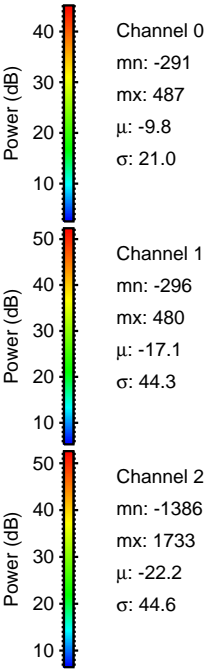
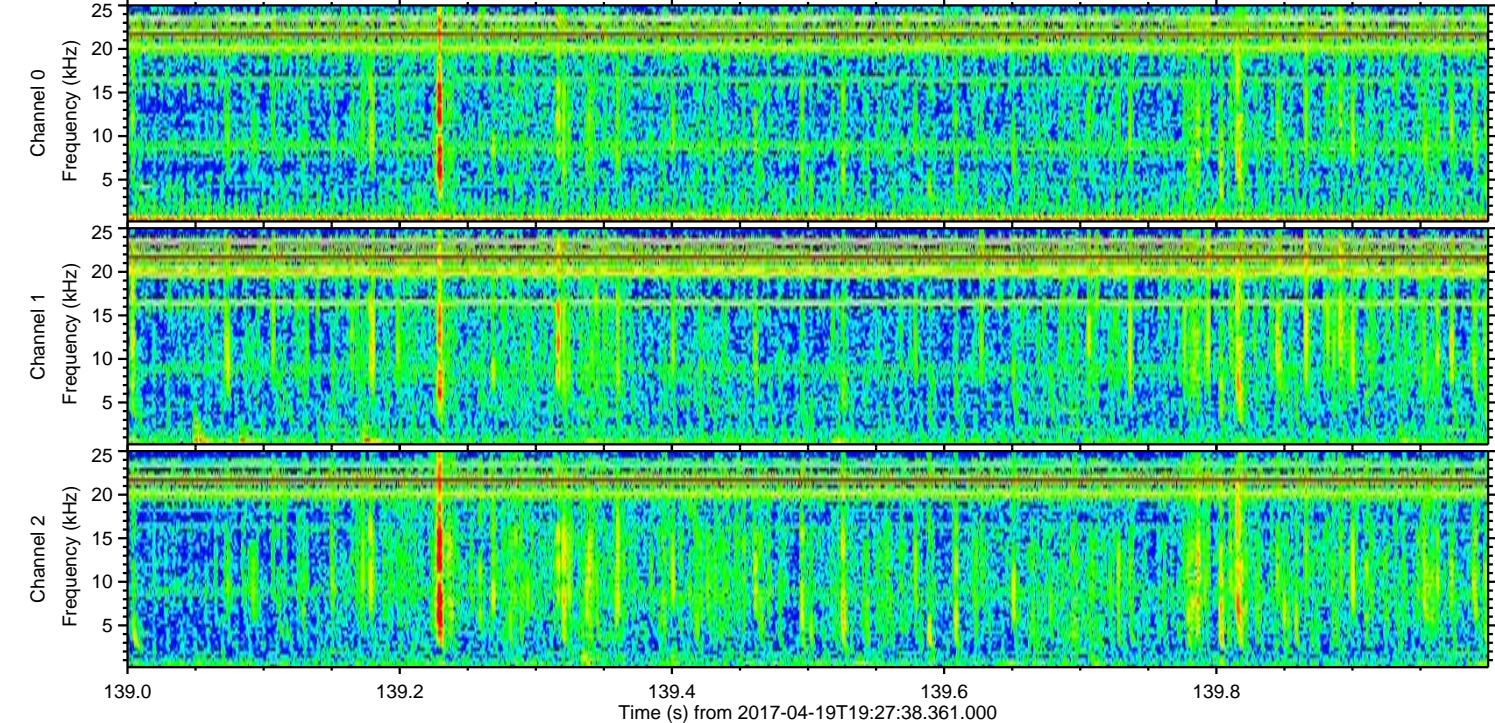
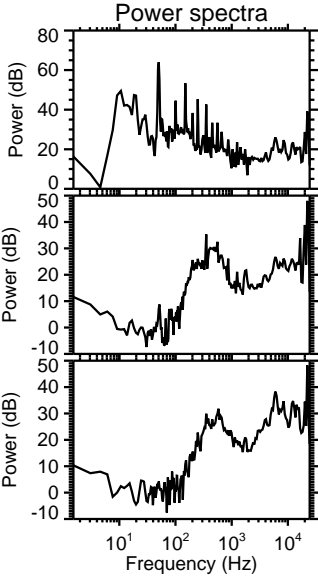
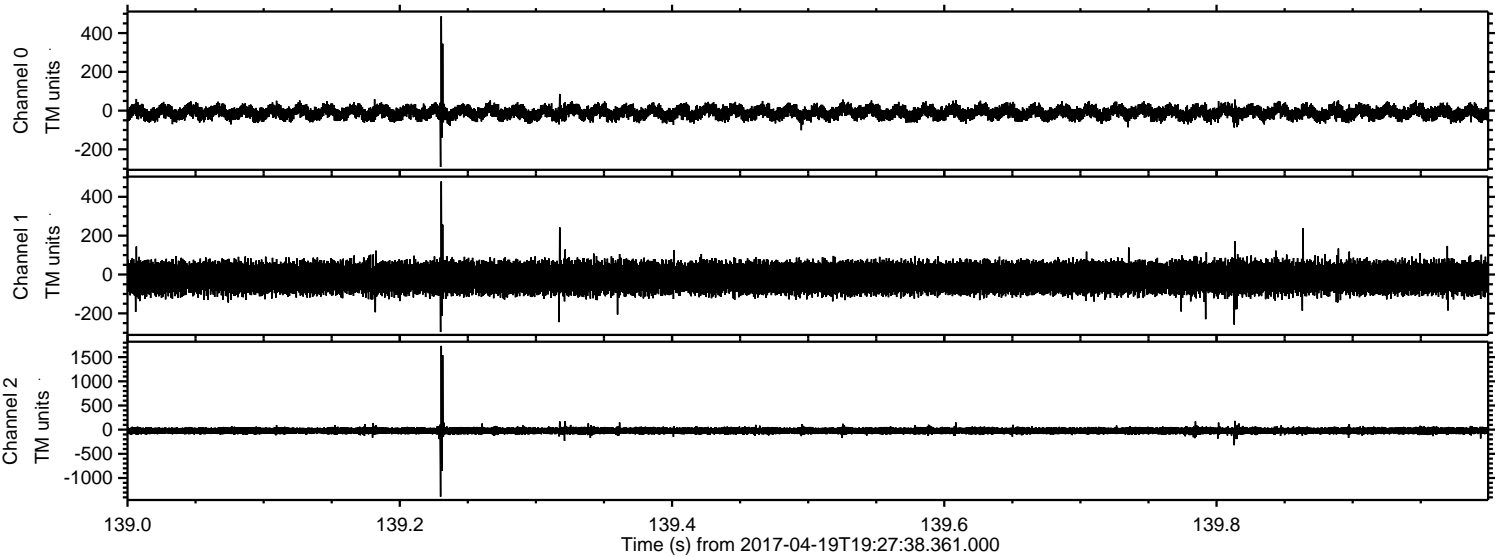



ELMAVAN 3D WAVEFORMS (Measured data sampled at 50 kHz) 51000 packets of 144 samples from 2017-04-19T19:27:38.361.000. Part 54/147

Processed Wed Apr 19 21:35:52 2017 by ELM ver.2012-10-06 from 001\_\_elm20170419\_192737\_\_dat00.bin

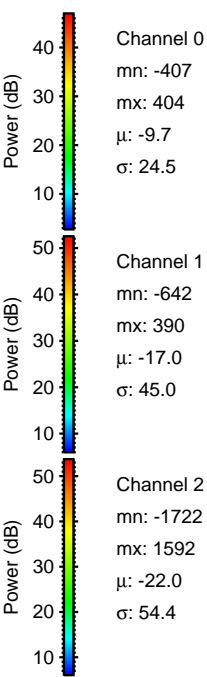
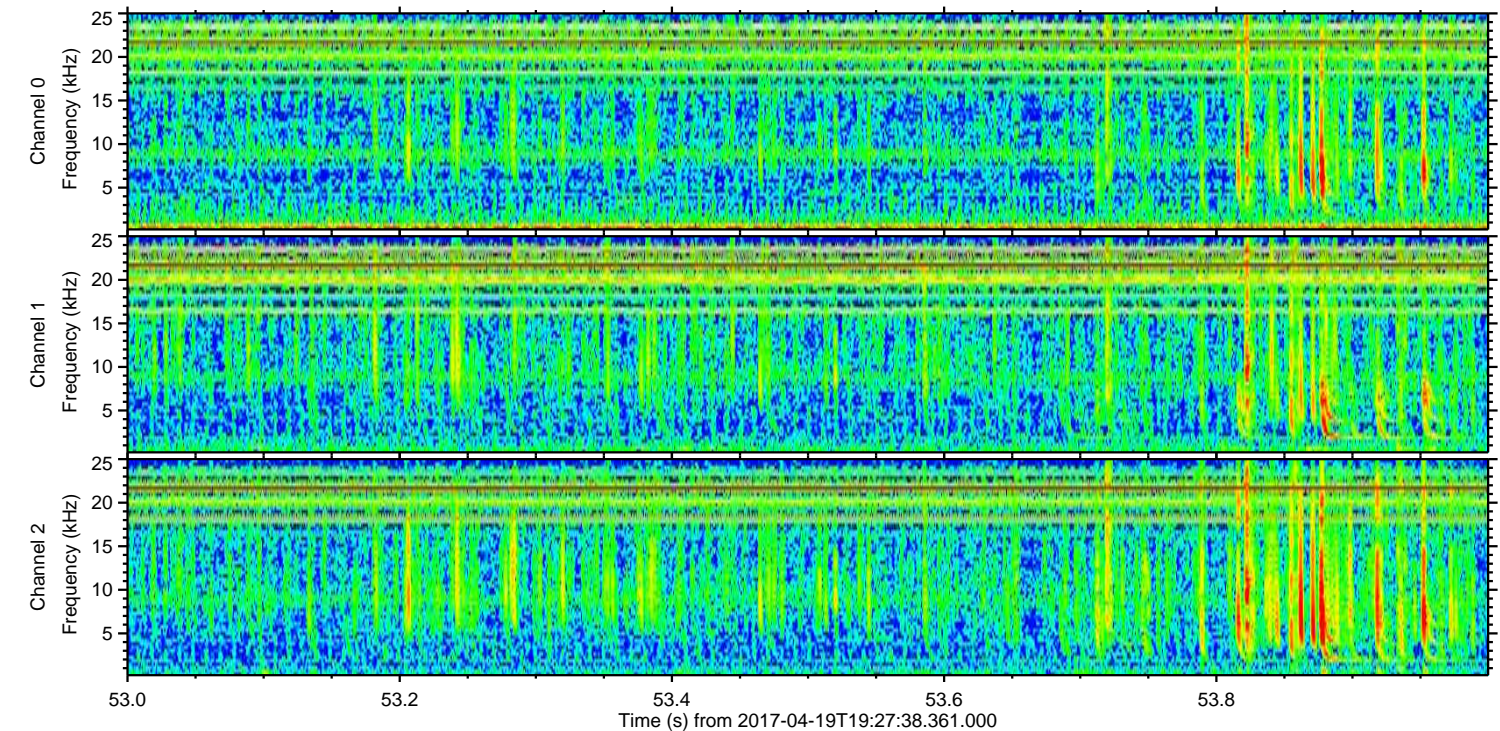
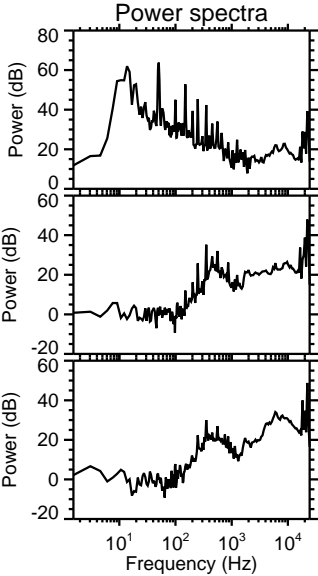
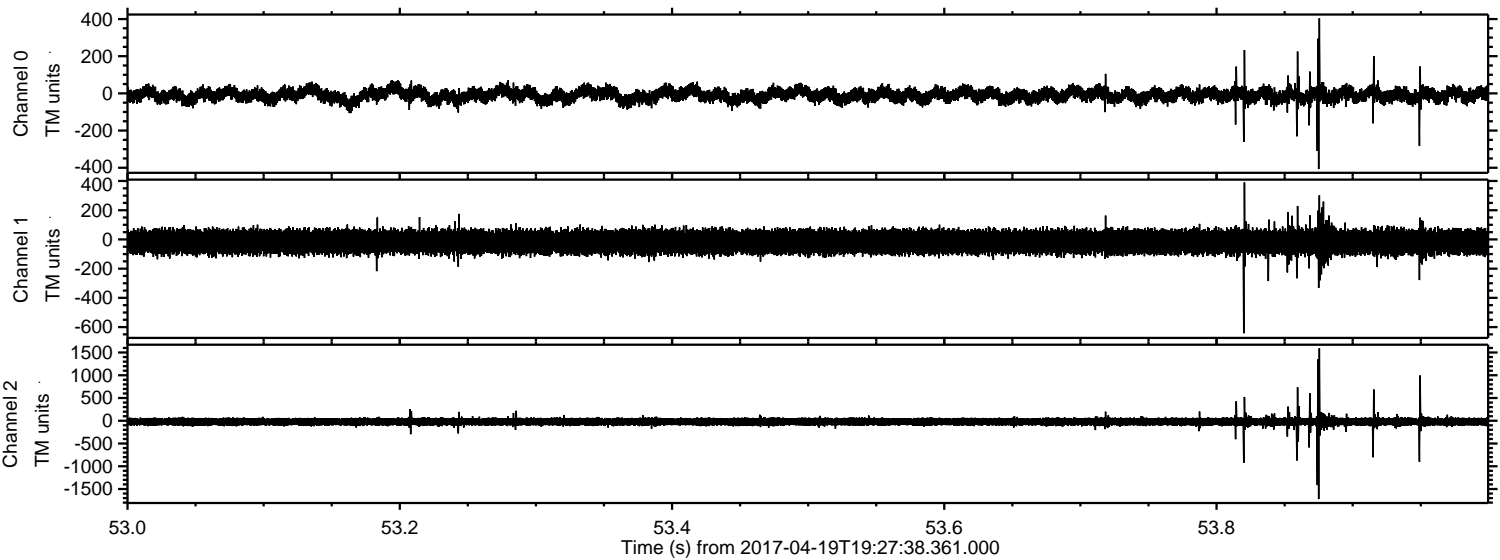



Processed Wed Apr 19 21:35:53 2017 by ELM ver.2012-10-06 from 001\_\_elm20170419\_192737\_\_dat00.bin

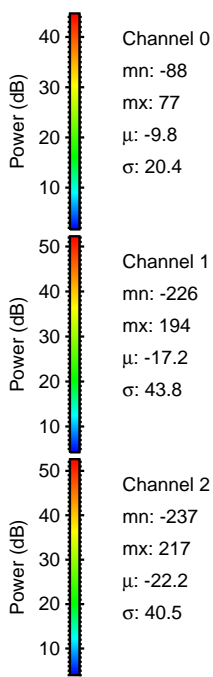
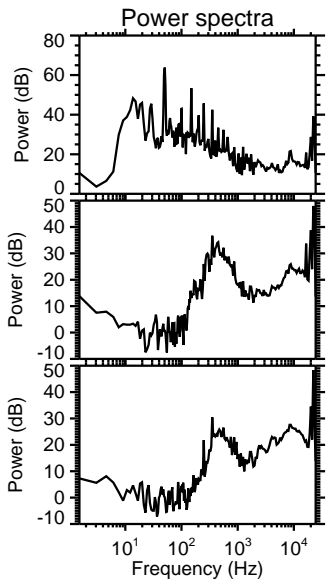
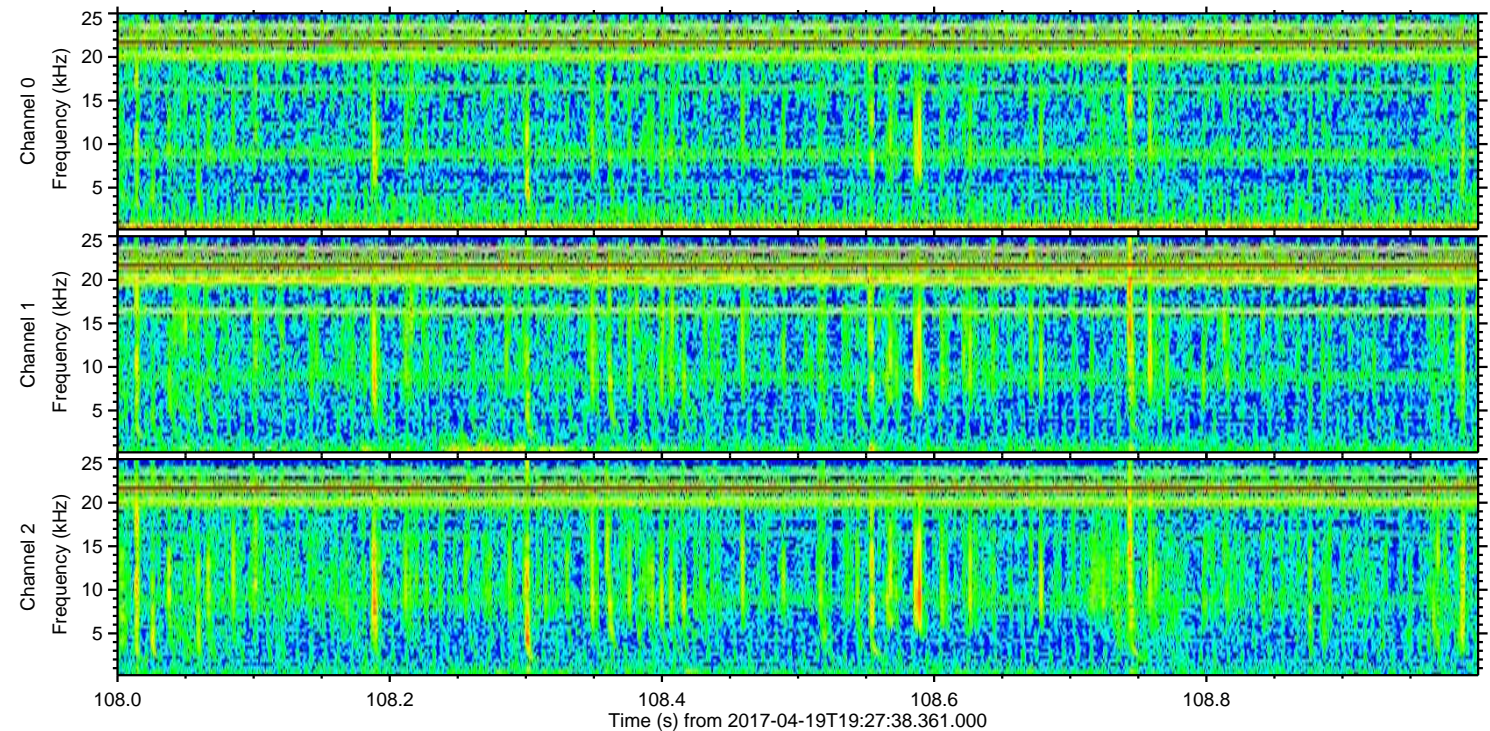
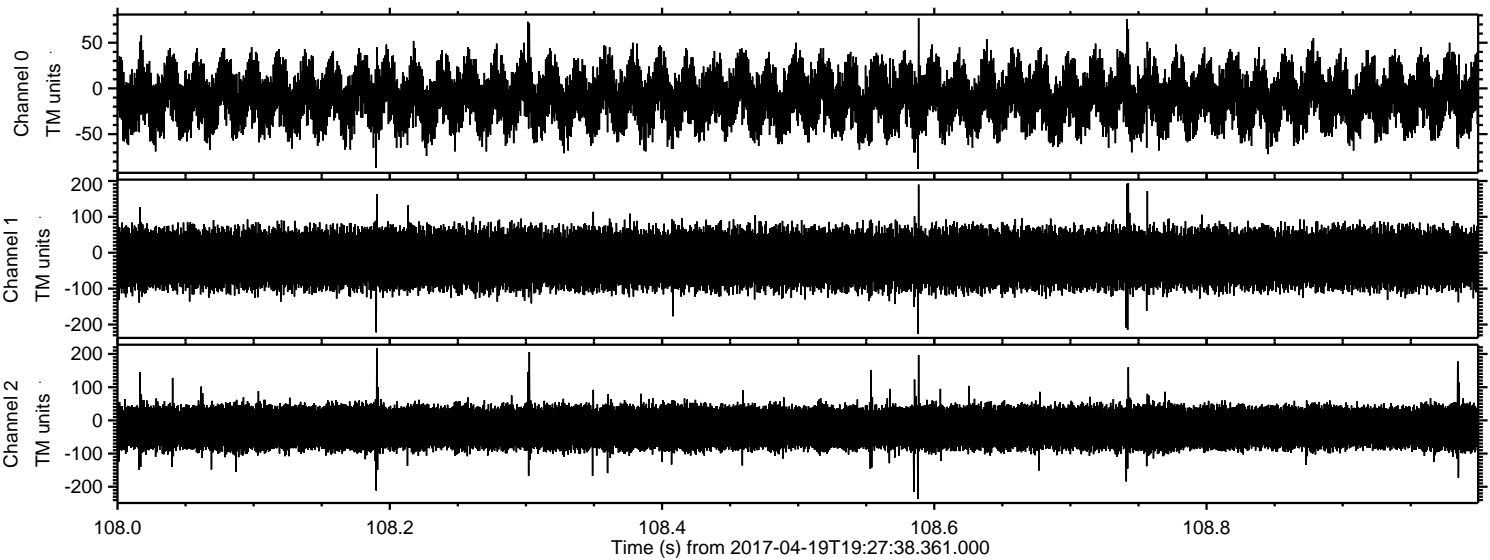

Channel 0  
mn: -88  
mx: 77  
 $\mu$ : -9.8  
 $\sigma$ : 20.4

Channel 1  
mn: -226  
mx: 194  
 $\mu$ : -17.2  
 $\sigma$ : 43.8

Channel 2  
mn: -237  
mx: 217  
 $\mu$ : -22.2  
 $\sigma$ : 40.5