

ELMAVAN 3D WAVEFORMS (Measured data sampled at 50 kHz) 51000 packets of 144 samples from 2017-04-19T19:12:37.749.999.

Processed Wed Apr 19 21:20:49 2017 by ELM ver.2012-10-06 from 001__elm20170419_191236__dat00.bin

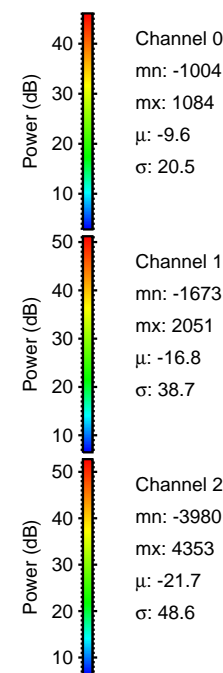
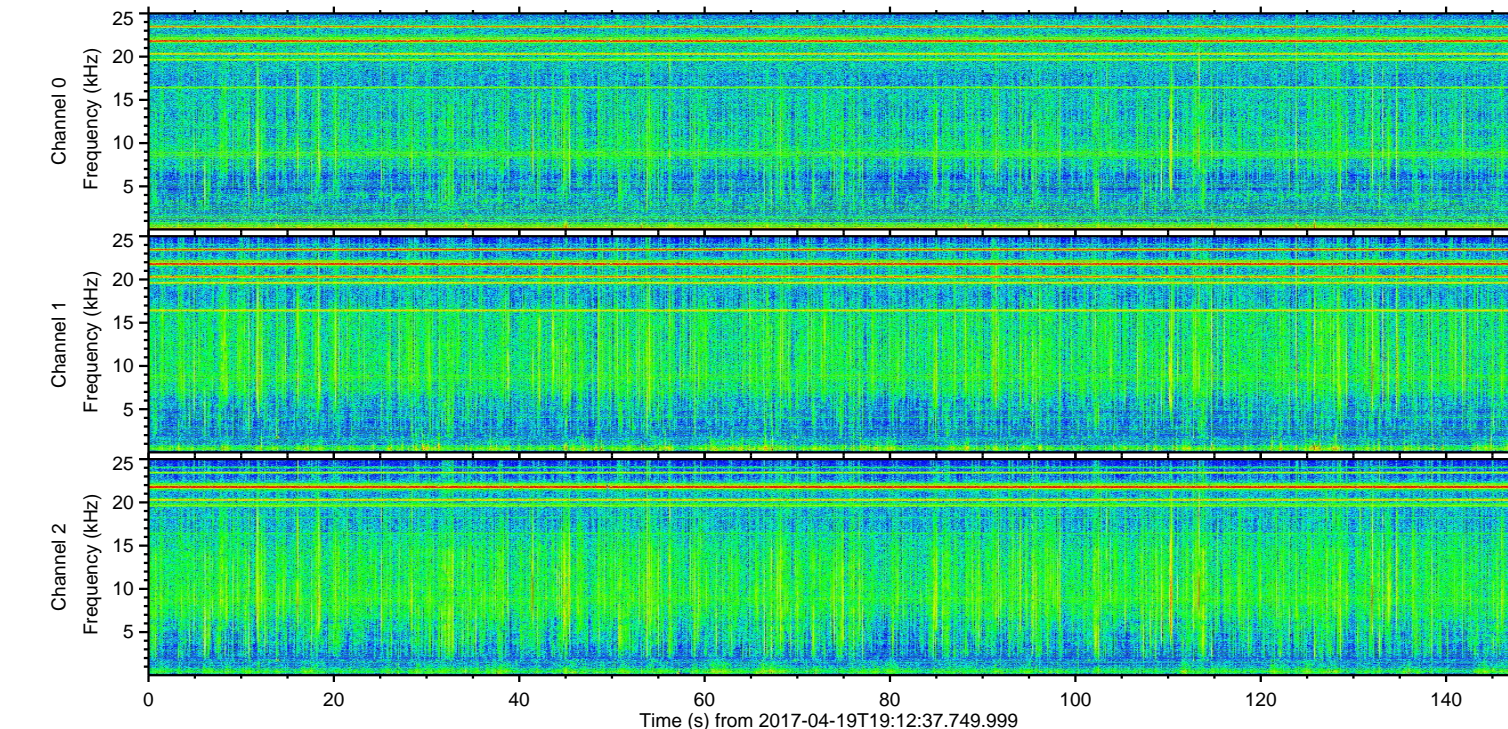
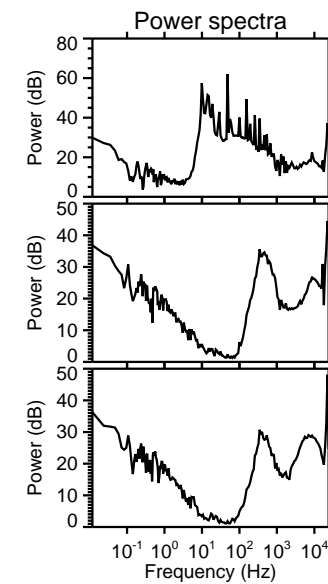
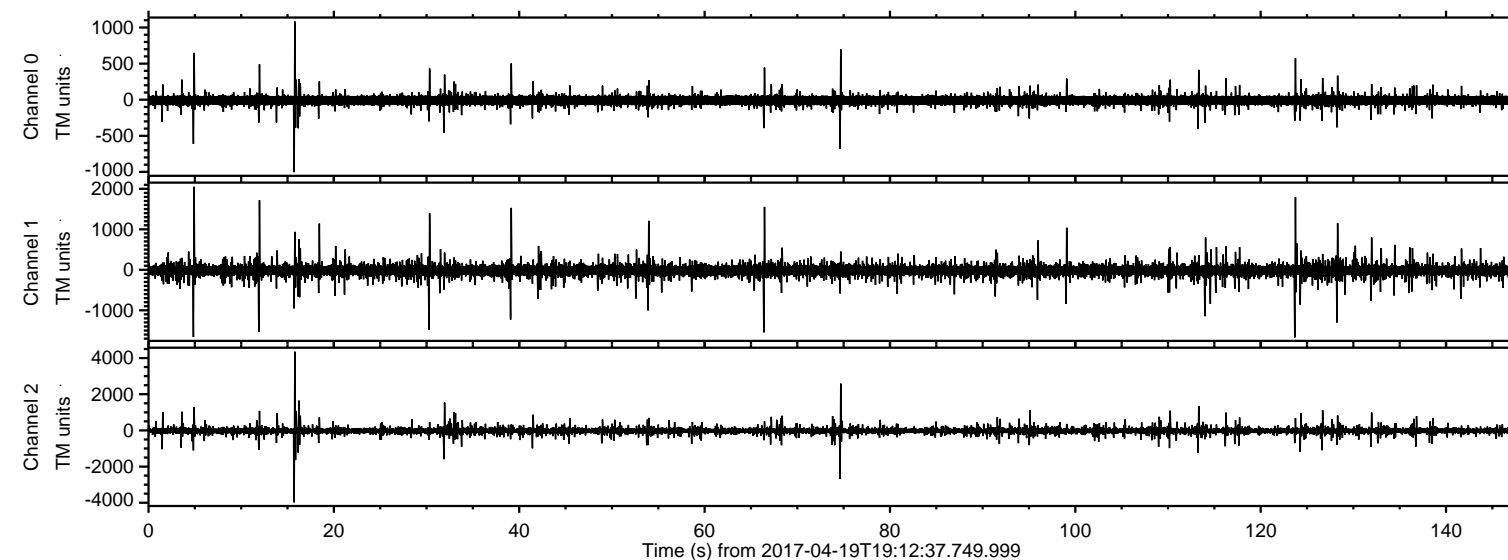

ELMAVAN 3D WAVEFORMS (Measured data sampled at 50 kHz) 51000 packets of 144 samples from 2017-04-19T19:12:37.749.999. Part 16/147

Processed Wed Apr 19 21:21:05 2017 by ELM ver.2012-10-06 from 001__elm20170419_191236__dat00.bin

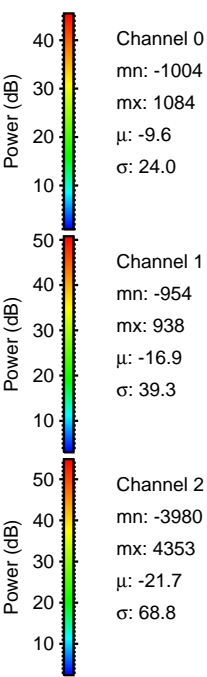
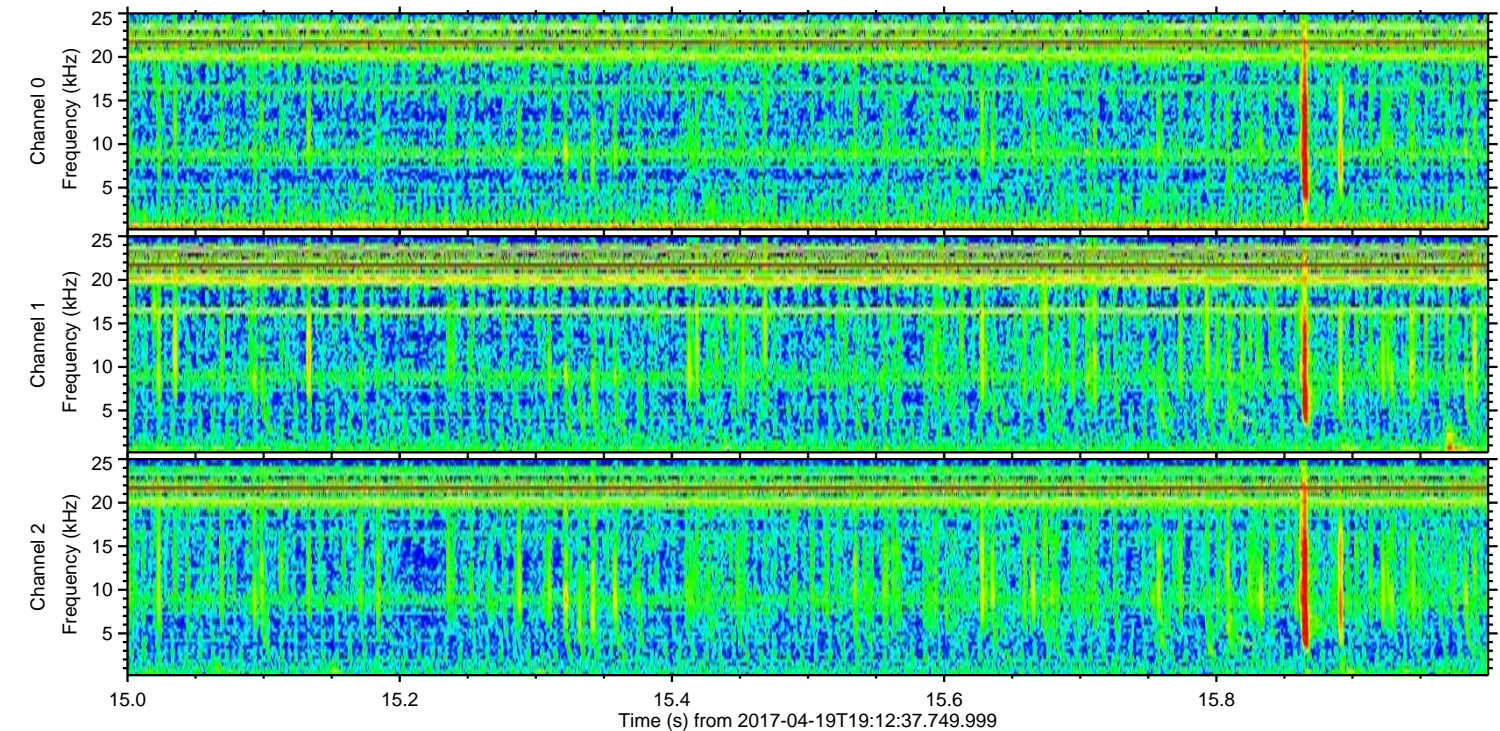
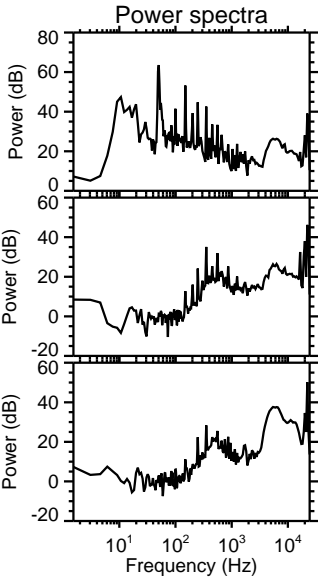
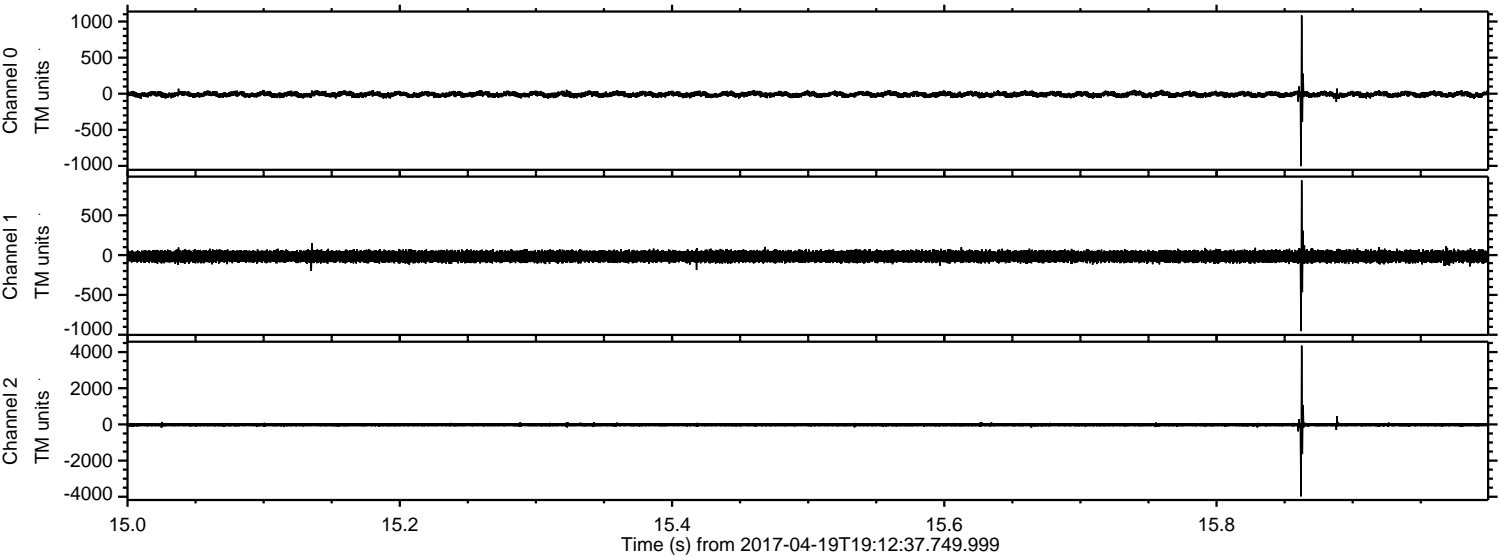

Processed Wed Apr 19 21:21:06 2017 by ELM ver.2012-10-06 from 001__elm20170419_191236__dat00.bin

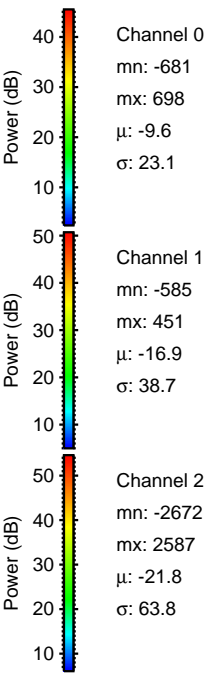
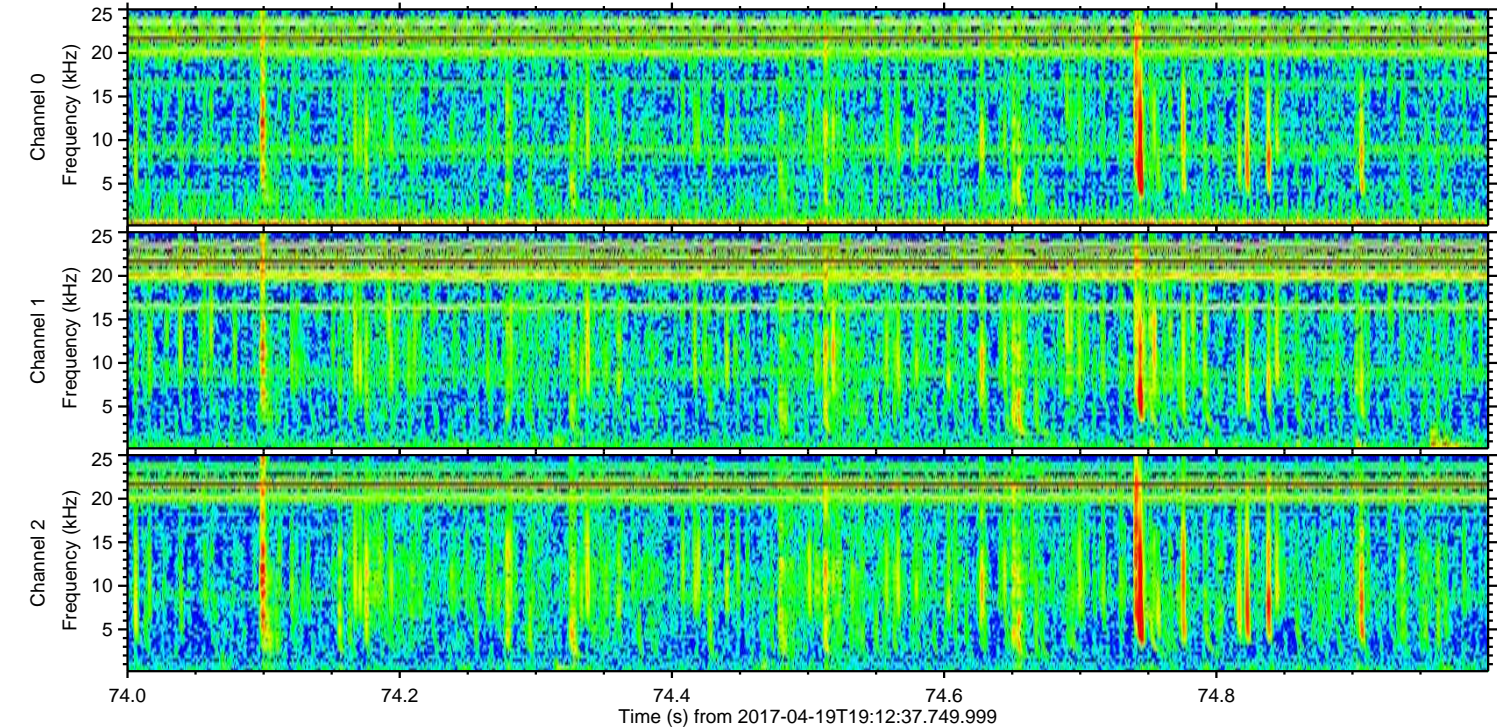
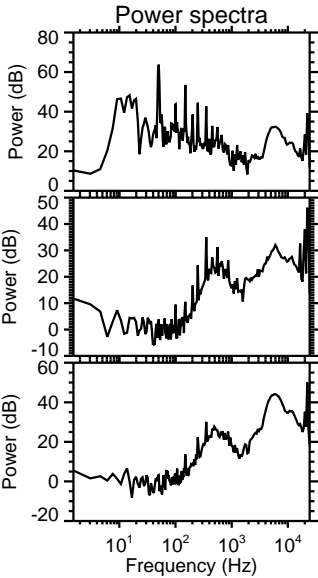
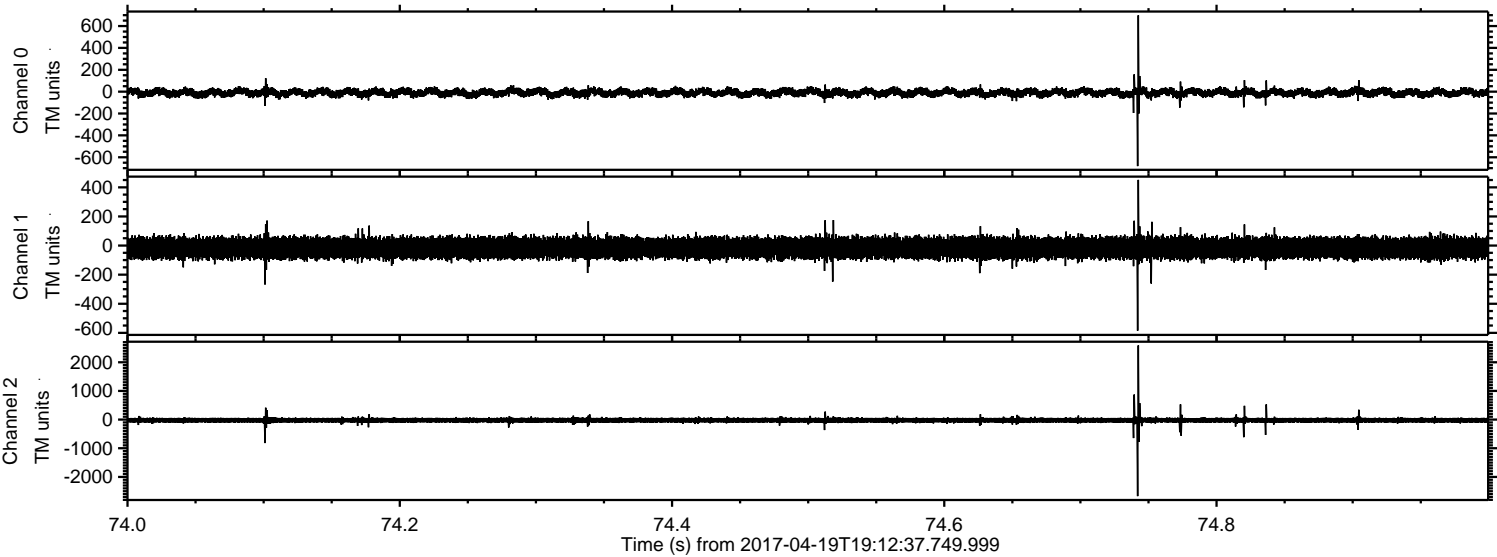

ELMAVAN 3D WAVEFORMS (Measured data sampled at 50 kHz) 51000 packets of 144 samples from 2017-04-19T19:12:37.749.999. Part 5/147

Processed Wed Apr 19 21:21:07 2017 by ELM ver.2012-10-06 from 001__elm20170419_191236__dat00.bin

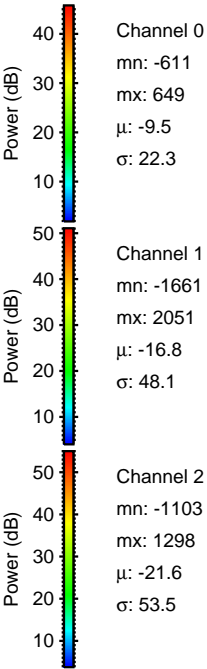
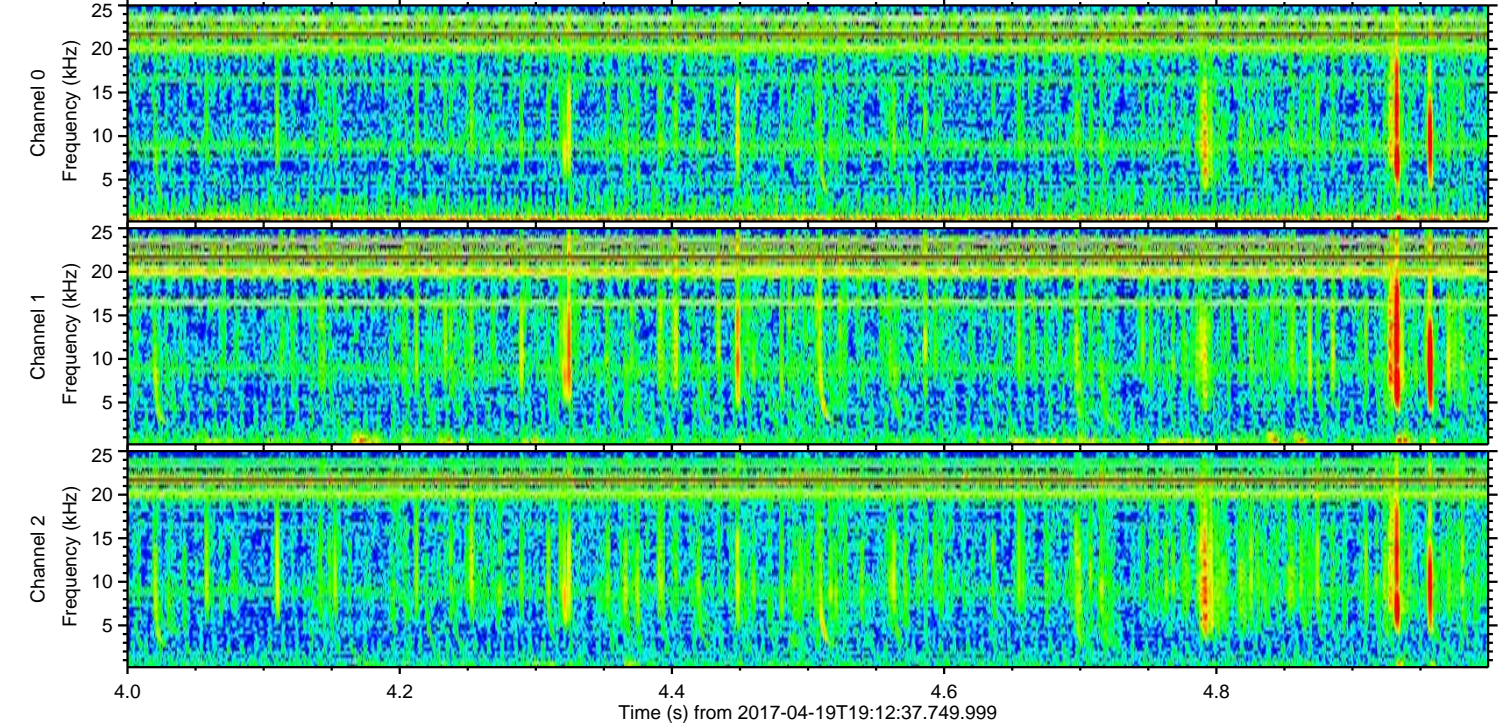
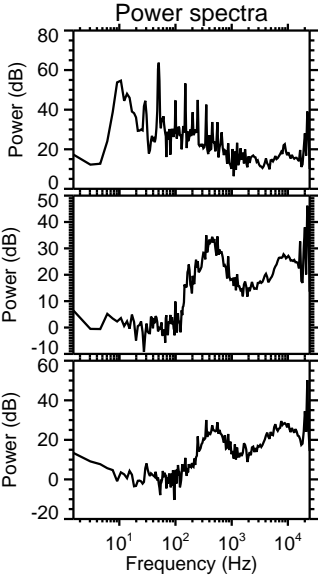
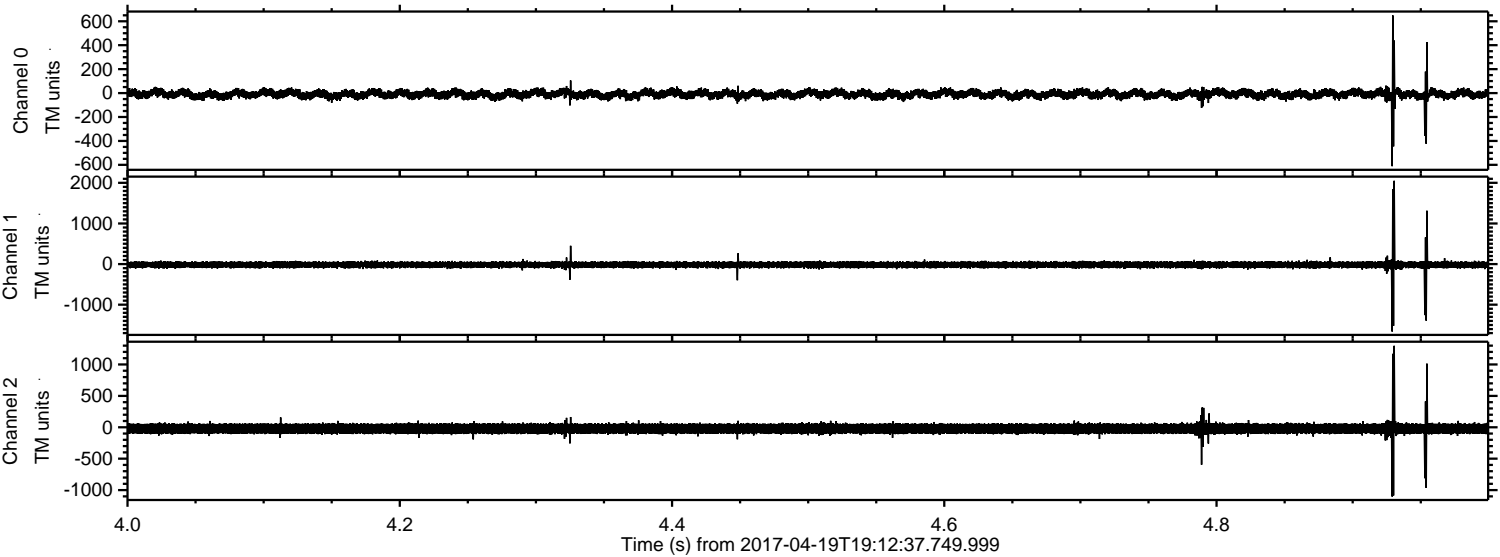

ELMAVAN 3D WAVEFORMS (Measured data sampled at 50 kHz) 51000 packets of 144 samples from 2017-04-19T19:12:37.749.999. Part 124/147

Processed Wed Apr 19 21:21:08 2017 by ELM ver.2012-10-06 from 001__elm20170419_191236__dat00.bin

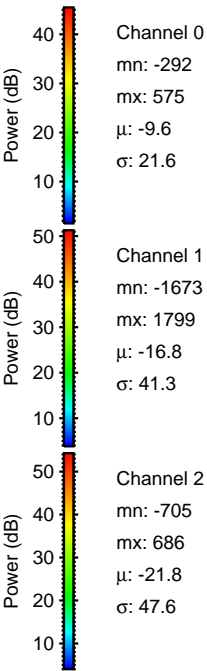
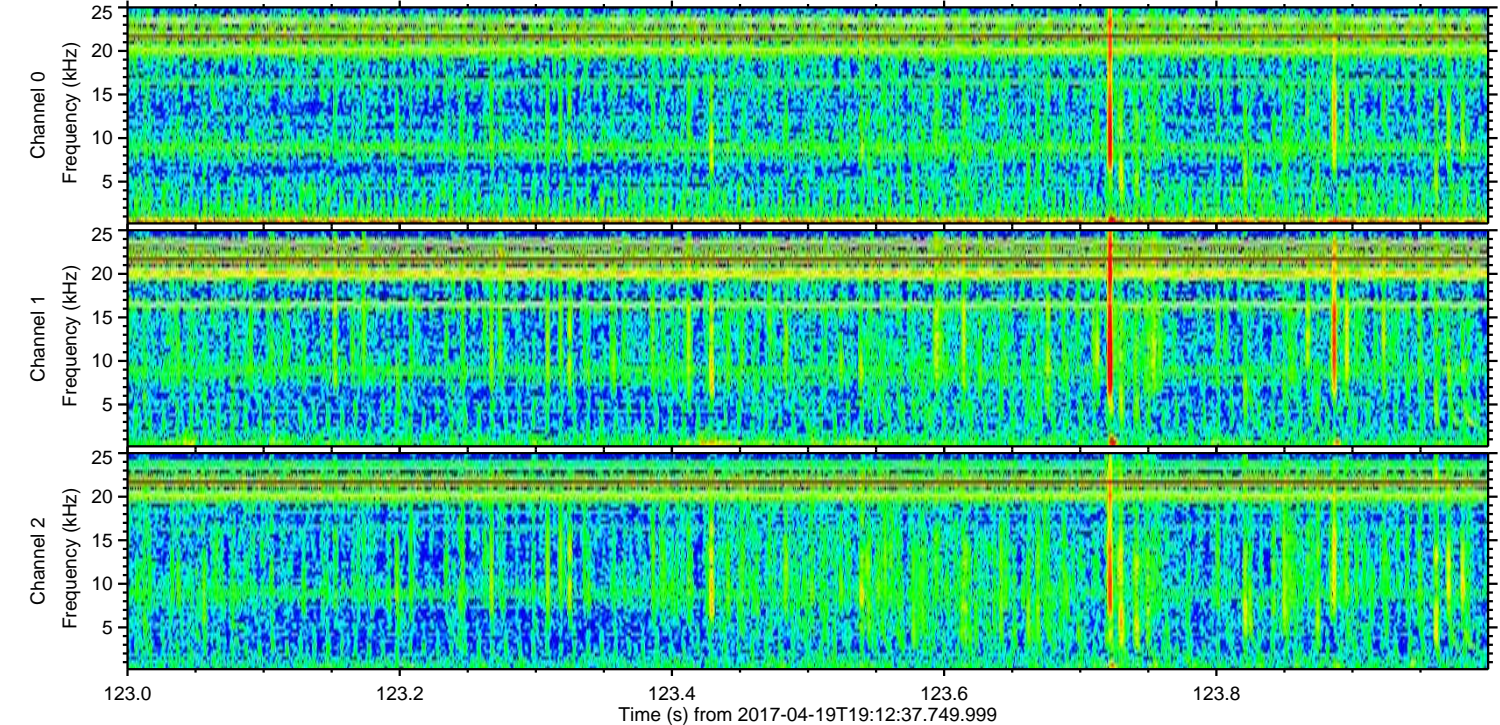
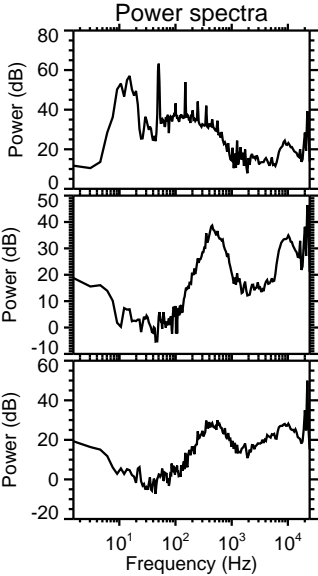
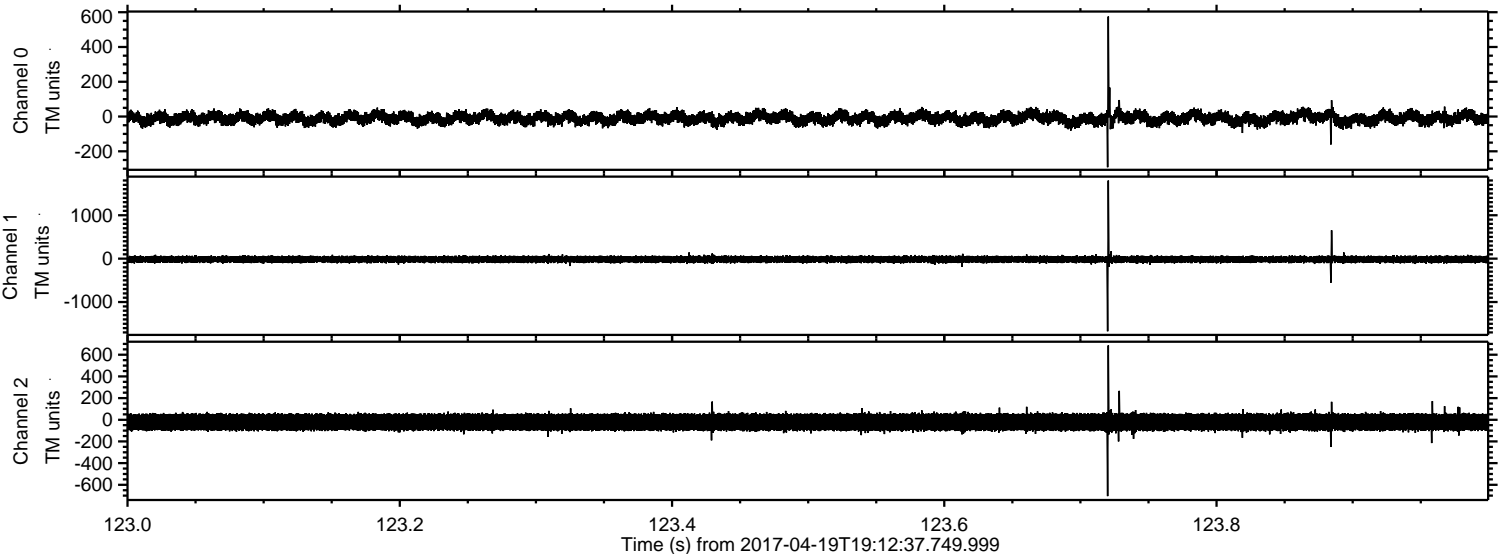

ELMAVAN 3D WAVEFORMS (Measured data sampled at 50 kHz) 51000 packets of 144 samples from 2017-04-19T19:12:37.749.999. Part 12/147

Processed Wed Apr 19 21:21:09 2017 by ELM ver.2012-10-06 from 001__elm20170419_191236__dat00.bin

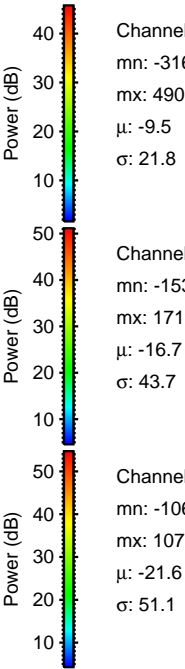
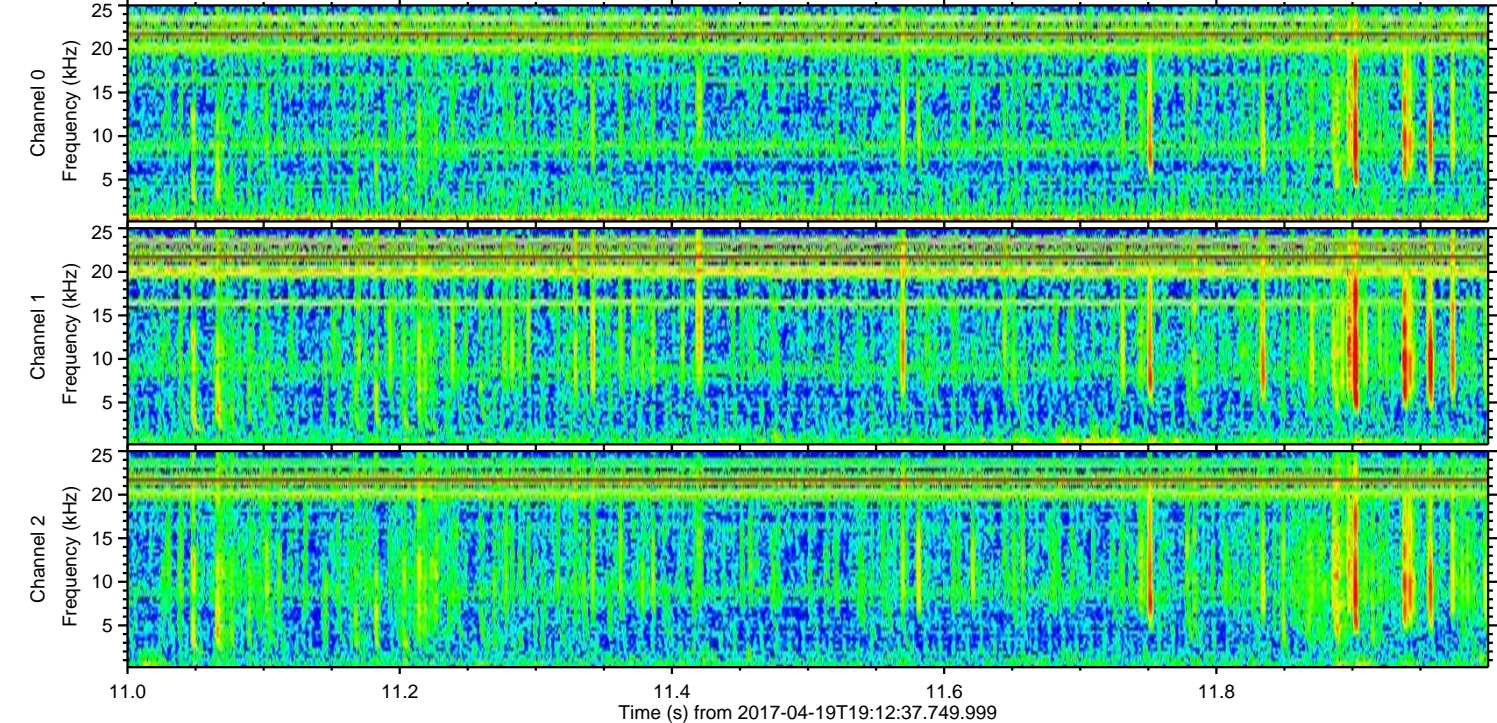
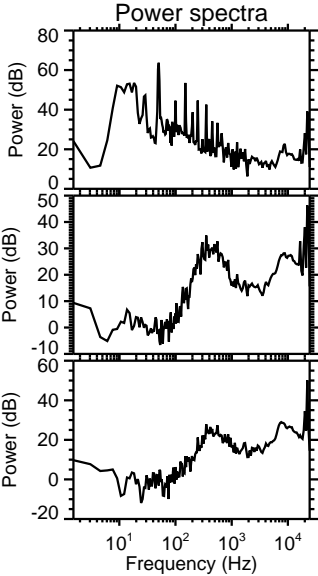
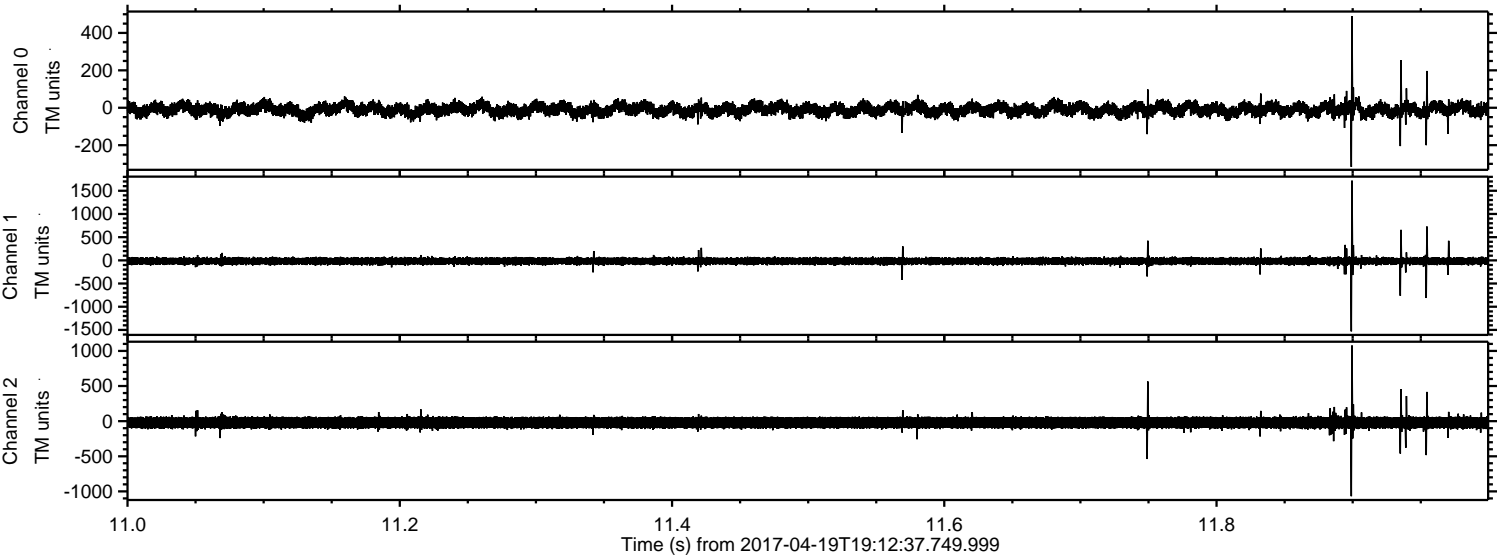

ELMAVAN 3D WAVEFORMS (Measured data sampled at 50 kHz) 51000 packets of 144 samples from 2017-04-19T19:12:37.749.999. Part 17/147

Processed Wed Apr 19 21:21:10 2017 by ELM ver.2012-10-06 from 001_elm20170419_191236__dat00.bin

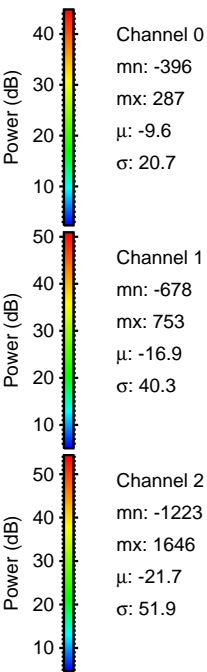
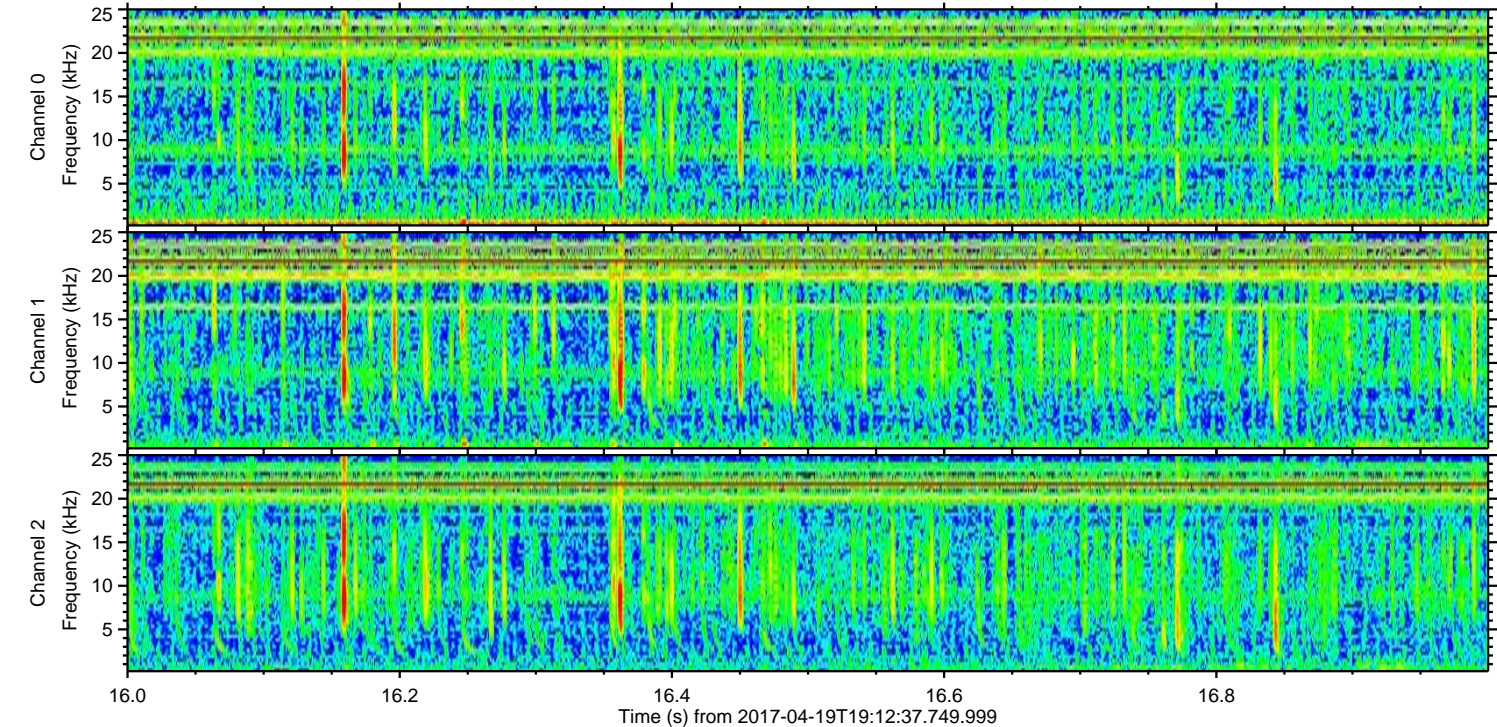
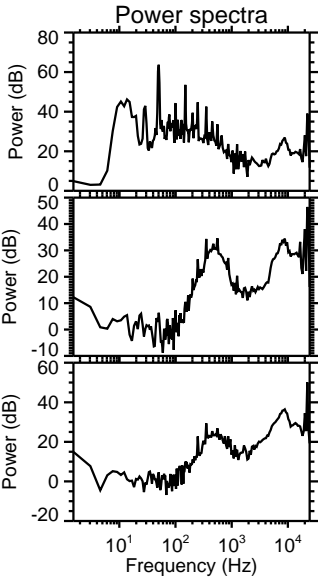
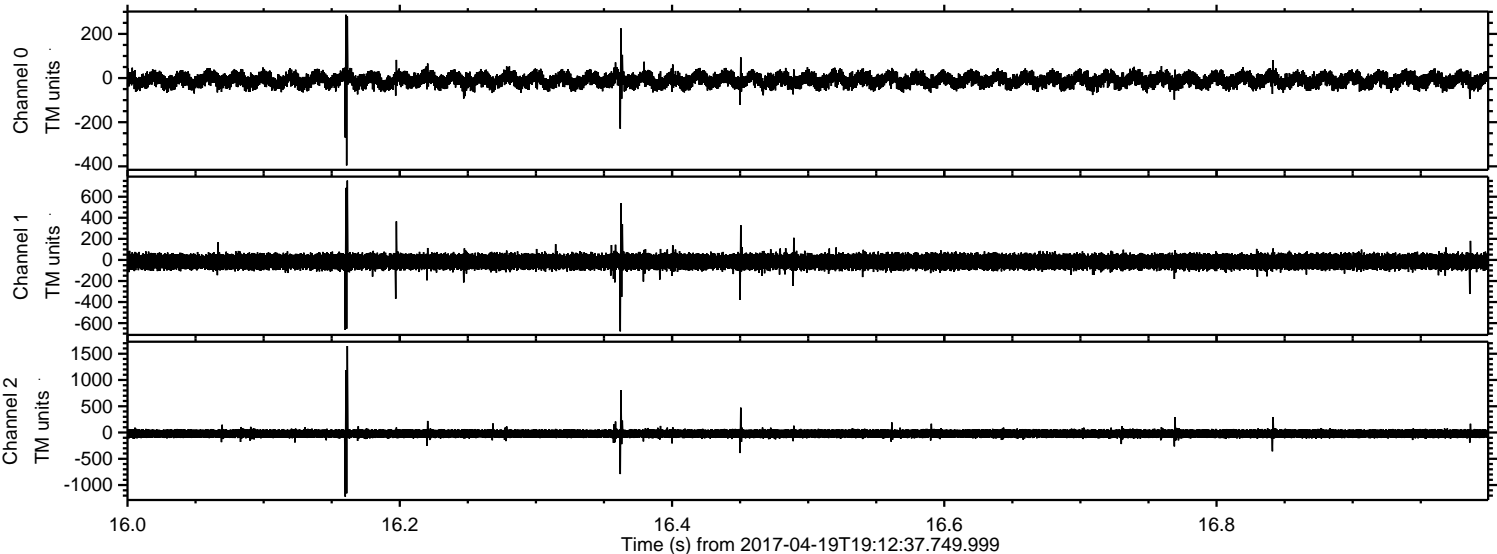

Processed Wed Apr 19 21:21:11 2017 by ELM ver.2012-10-06 from 001__elm20170419_191236__dat00.bin

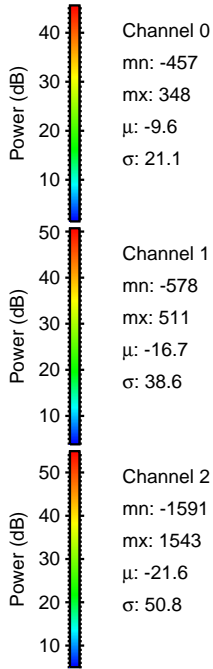
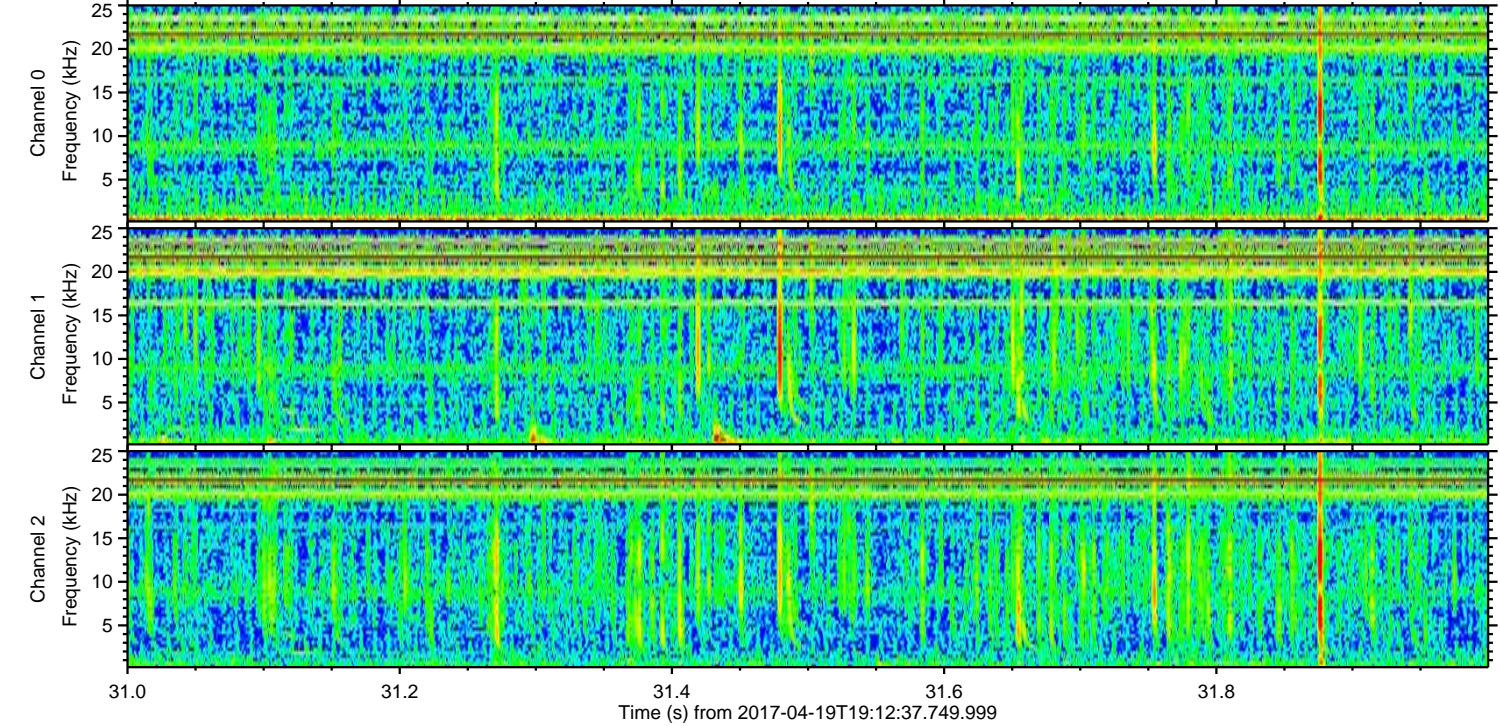
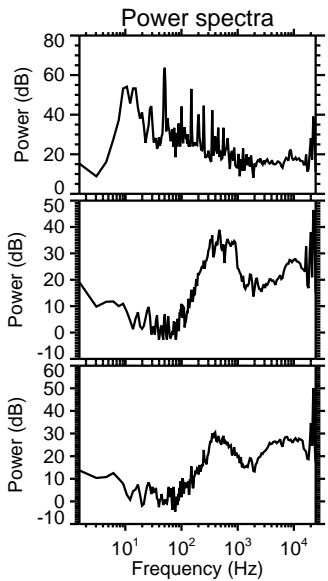
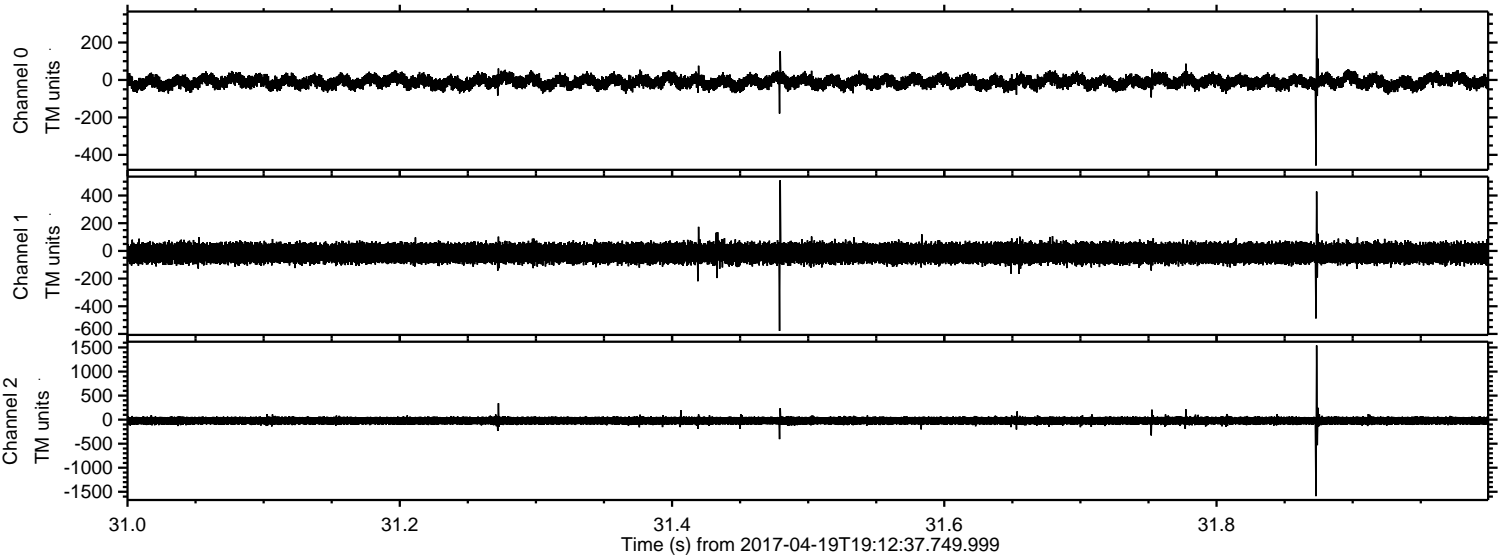

Processed Wed Apr 19 21:21:12 2017 by ELM ver.2012-10-06 from 001__elm20170419_191236__dat00.bin

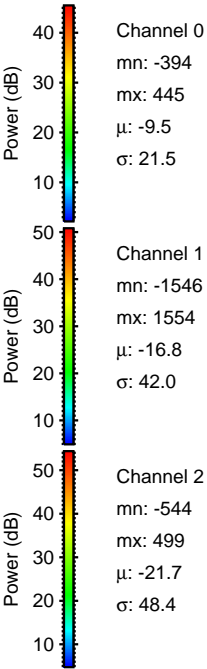
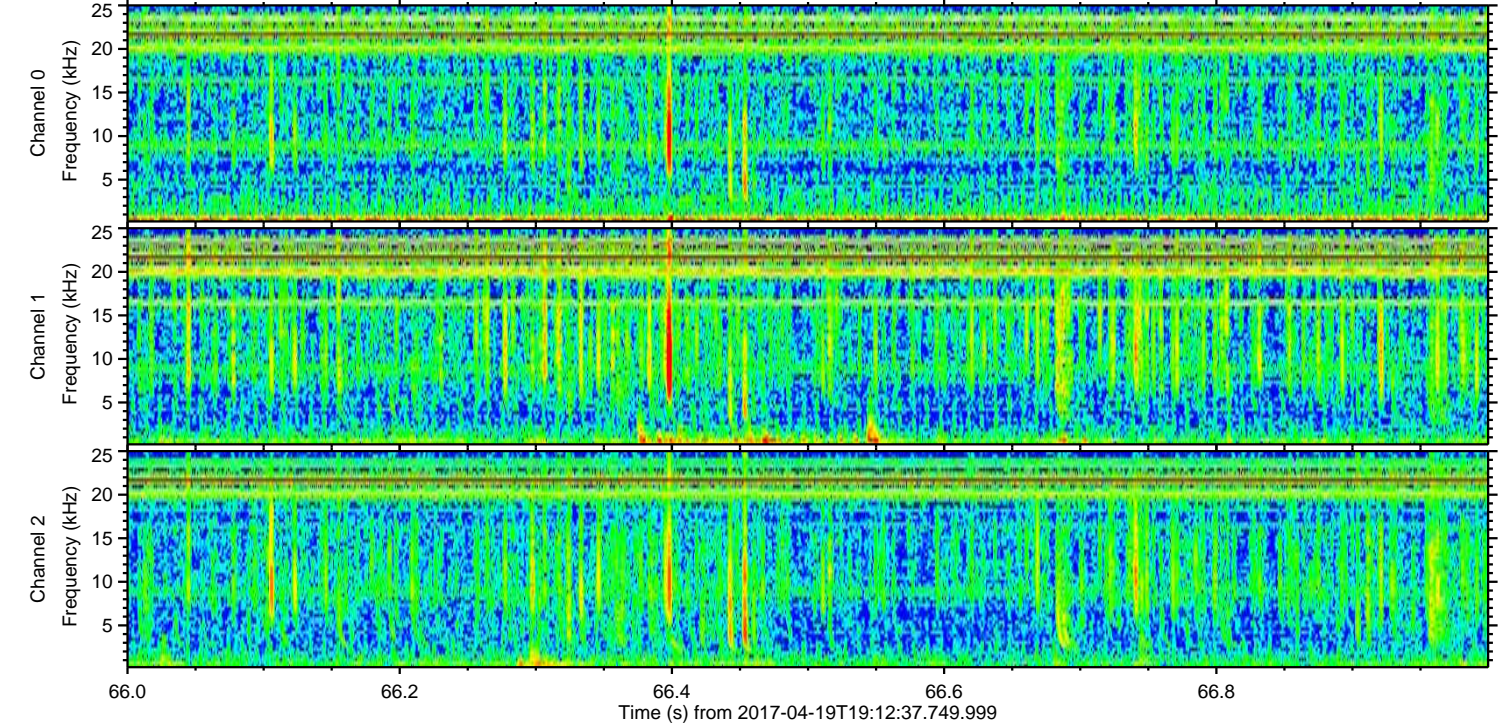
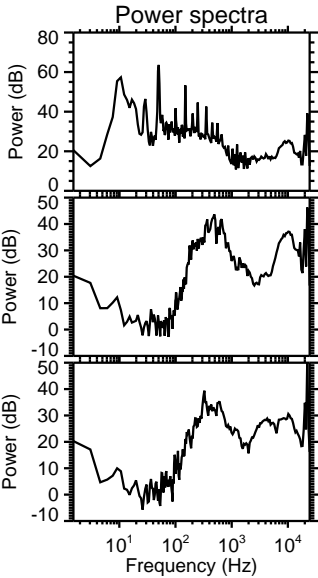
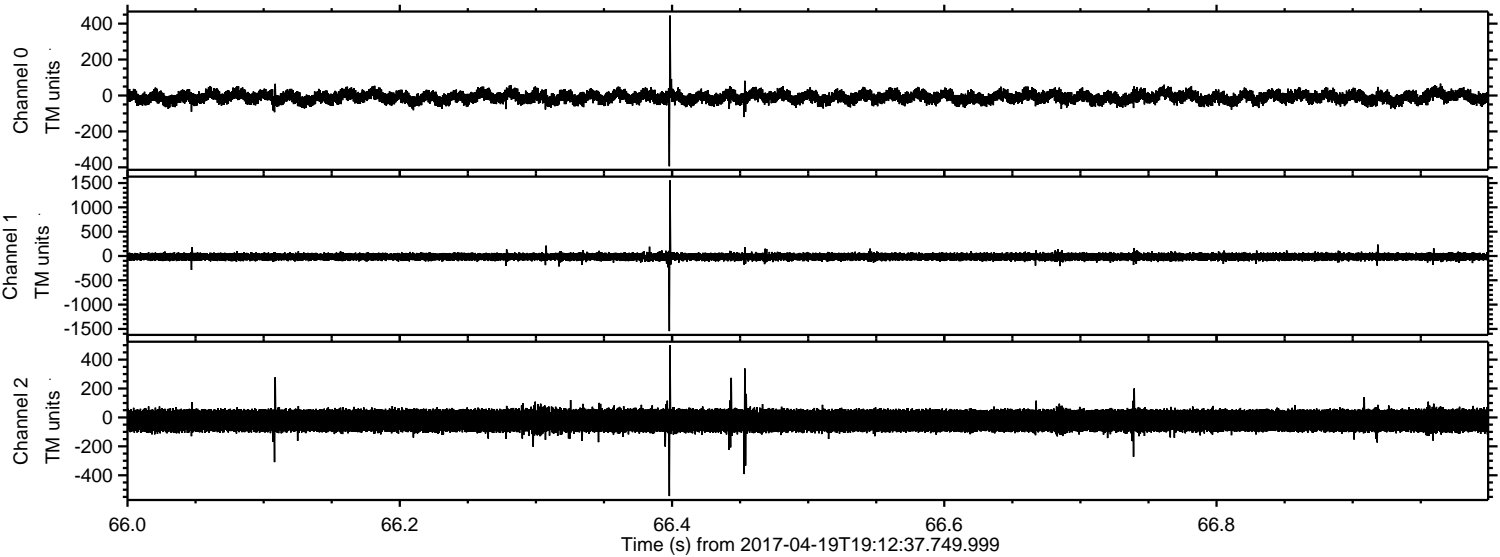

Channel 0
mn: -394
mx: 445
 μ : -9.5
 σ : 21.5

Channel 1
mn: -1546
mx: 1554
 μ : -16.8
 σ : 42.0

Channel 2
mn: -544
mx: 499
 μ : -21.7
 σ : 48.4

Processed Wed Apr 19 21:21:13 2017 by ELM ver.2012-10-06 from 001__elm20170419_191236__dat00.bin

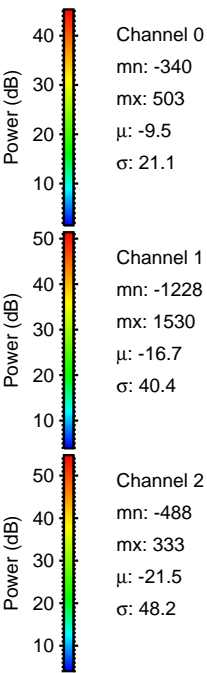
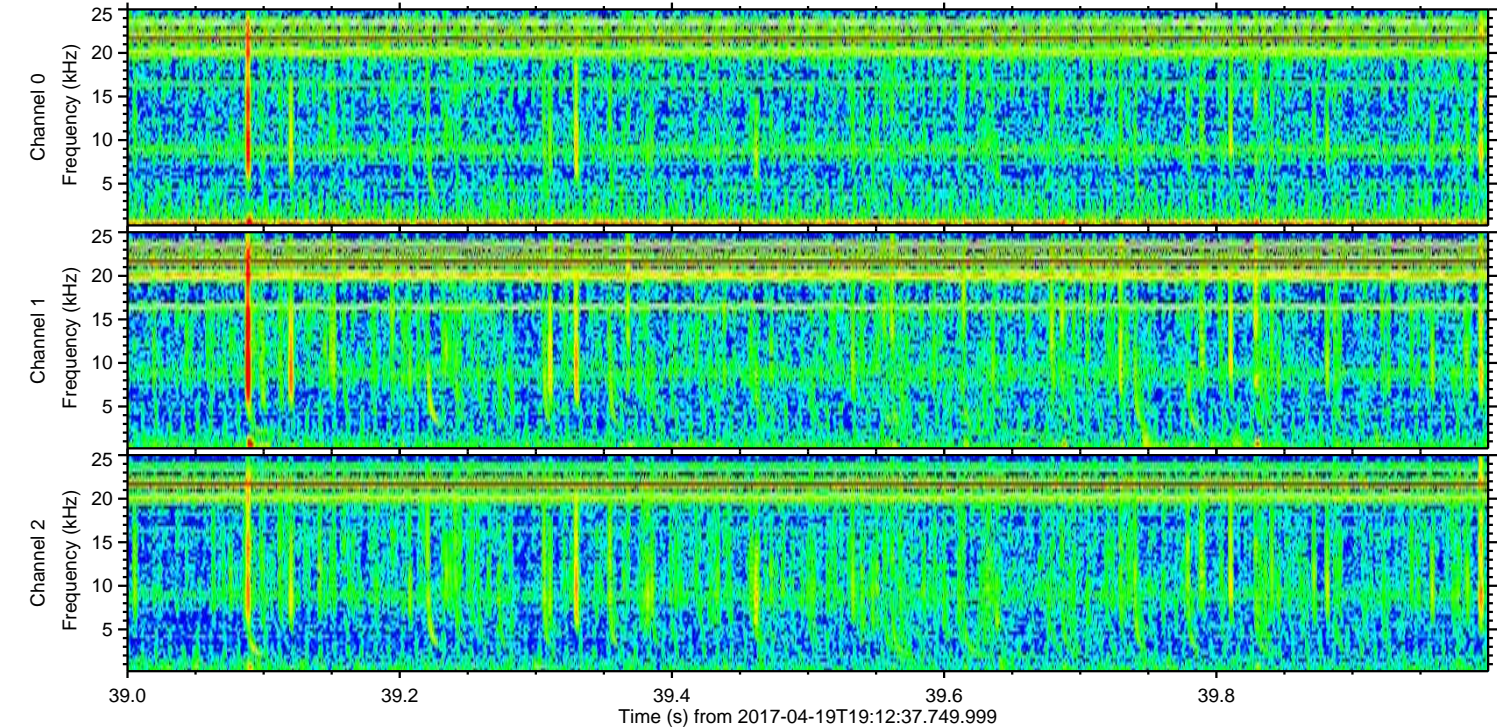
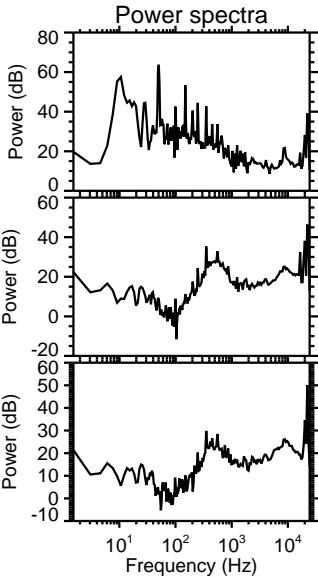
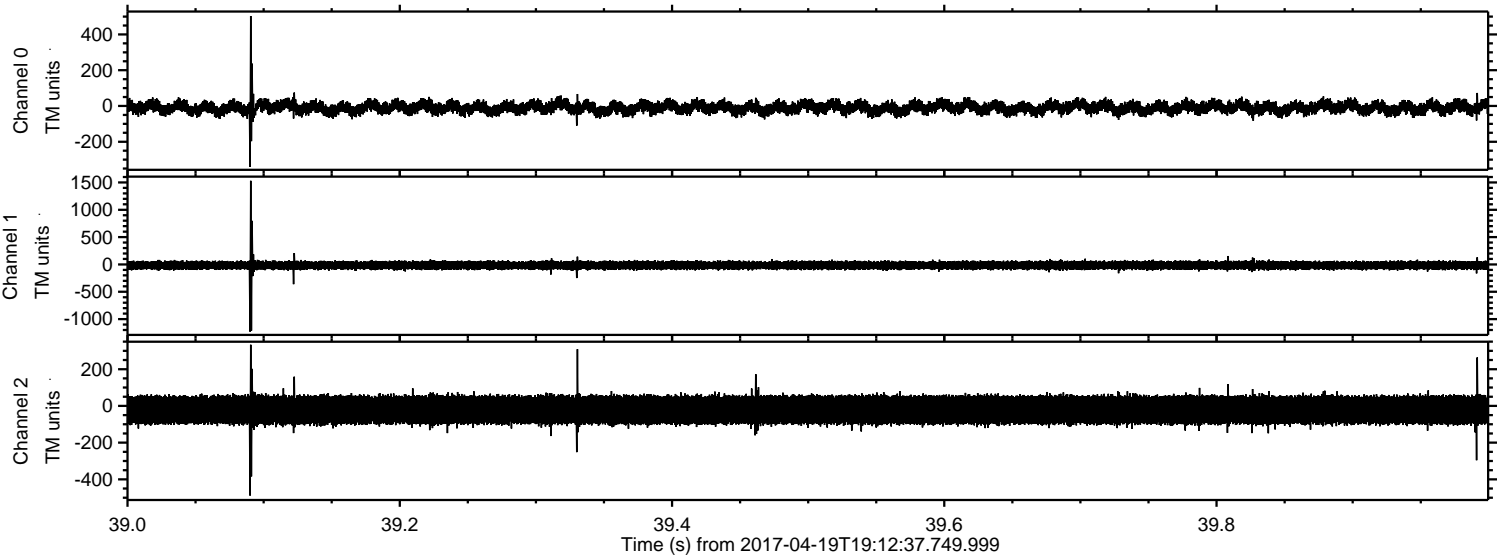

Processed Wed Apr 19 21:21:14 2017 by ELM ver.2012-10-06 from 001__elm20170419_191236__dat00.bin

