

# ELMAVAN 3D WAVEFORMS (Measured data sampled at 50 kHz) 51000 packets of 144 samples from 2017-04-19T16:02:29.988.999.

Processed Wed Apr 19 18:10:28 2017 by ELM ver.2012-10-06 from 001\_\_elm20170419\_160228\_\_dat00.bin

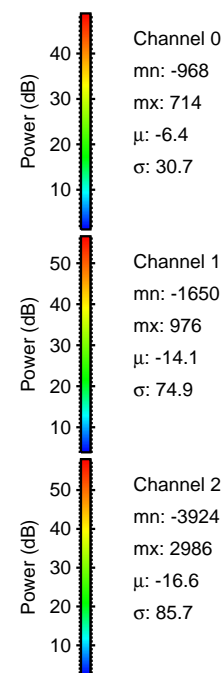

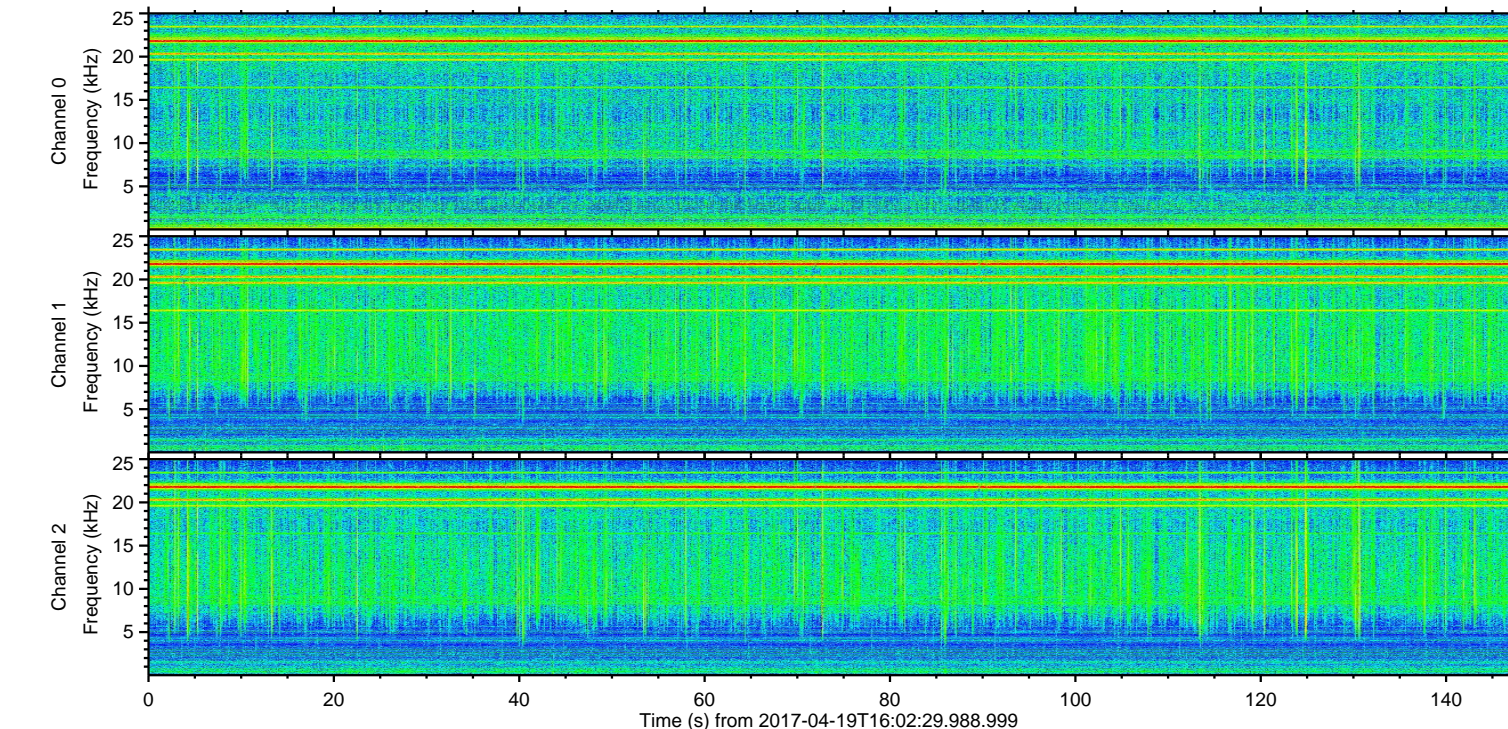
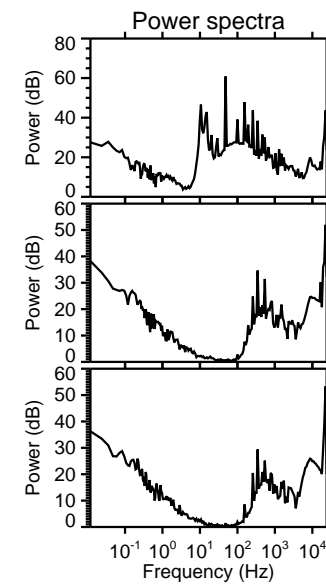
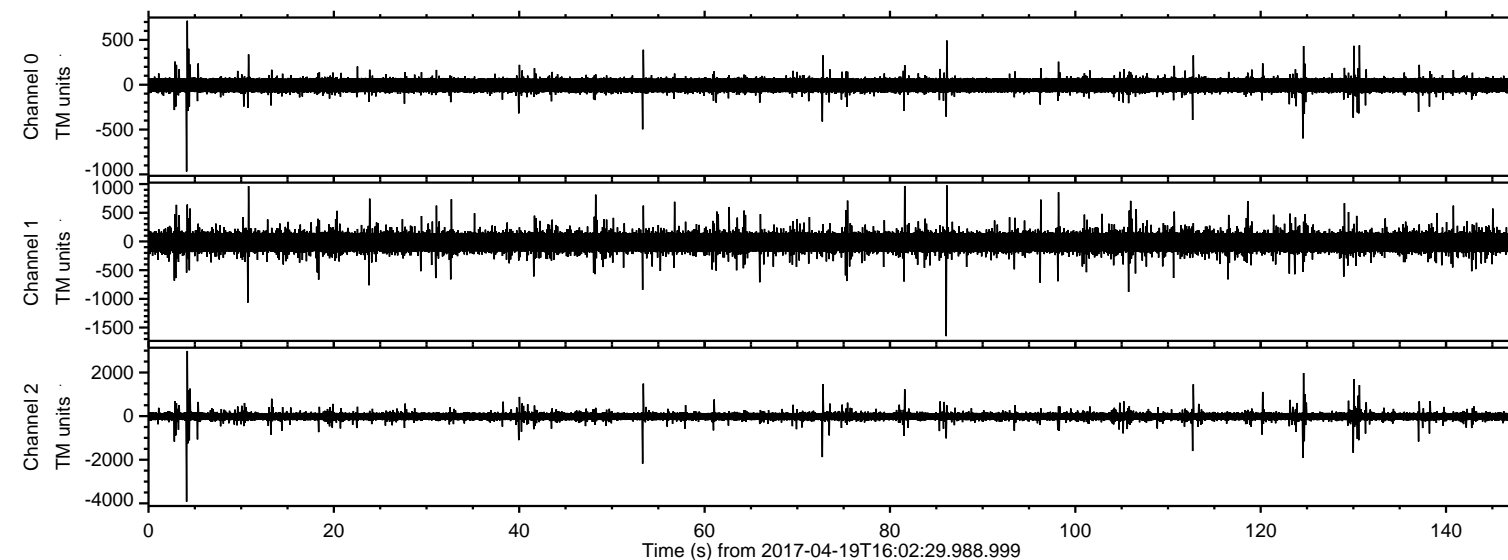

Processed Wed Apr 19 18:10:39 2017 by ELM ver.2012-10-06 from 001\_\_elm20170419\_160228\_\_dat00.bin

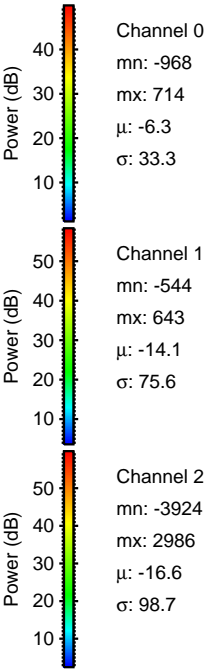
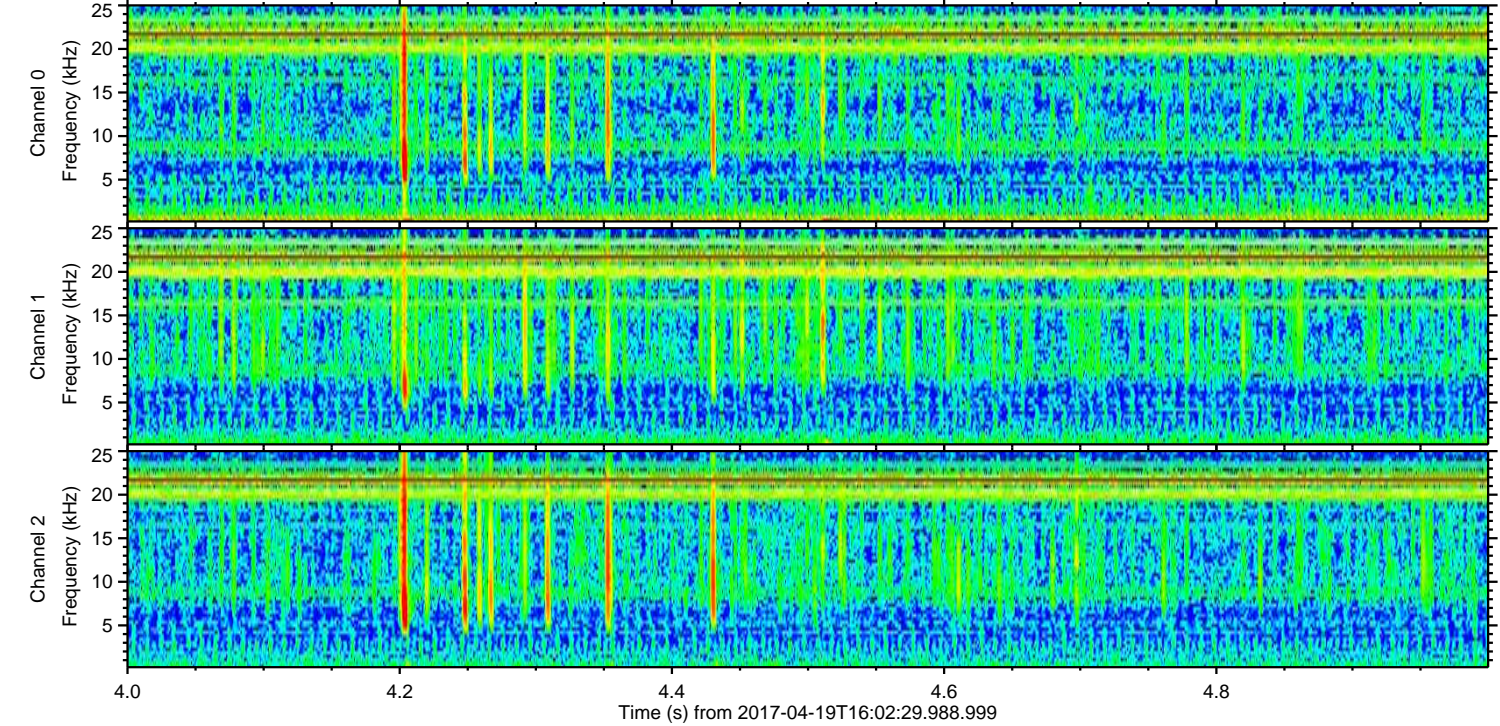
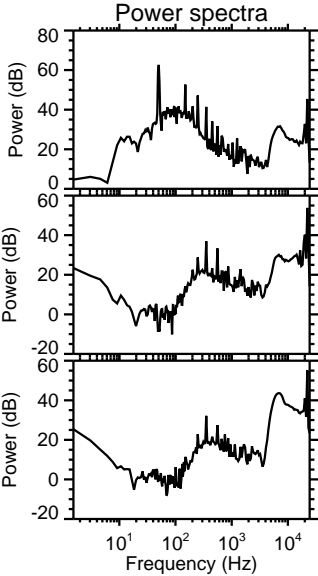
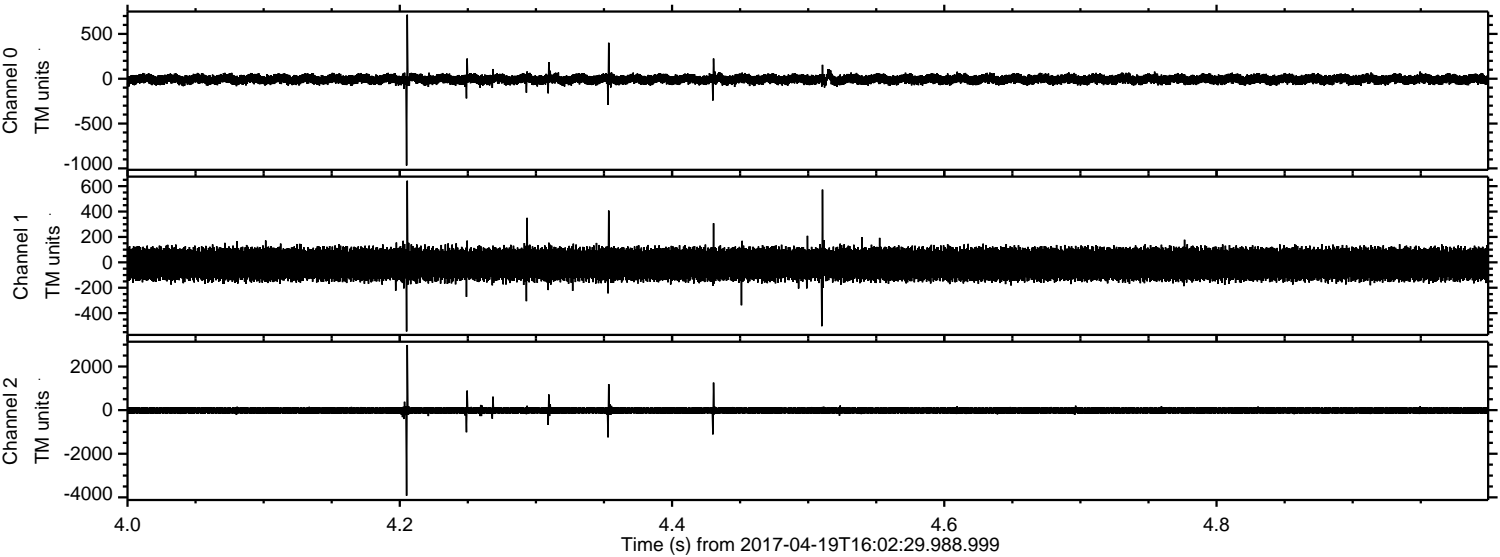



Processed Wed Apr 19 18:10:40 2017 by ELM ver.2012-10-06 from 001\_\_elm20170419\_160228\_\_dat00.bin

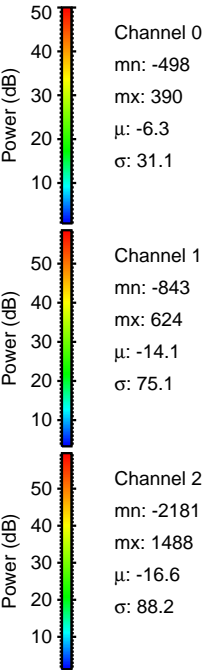
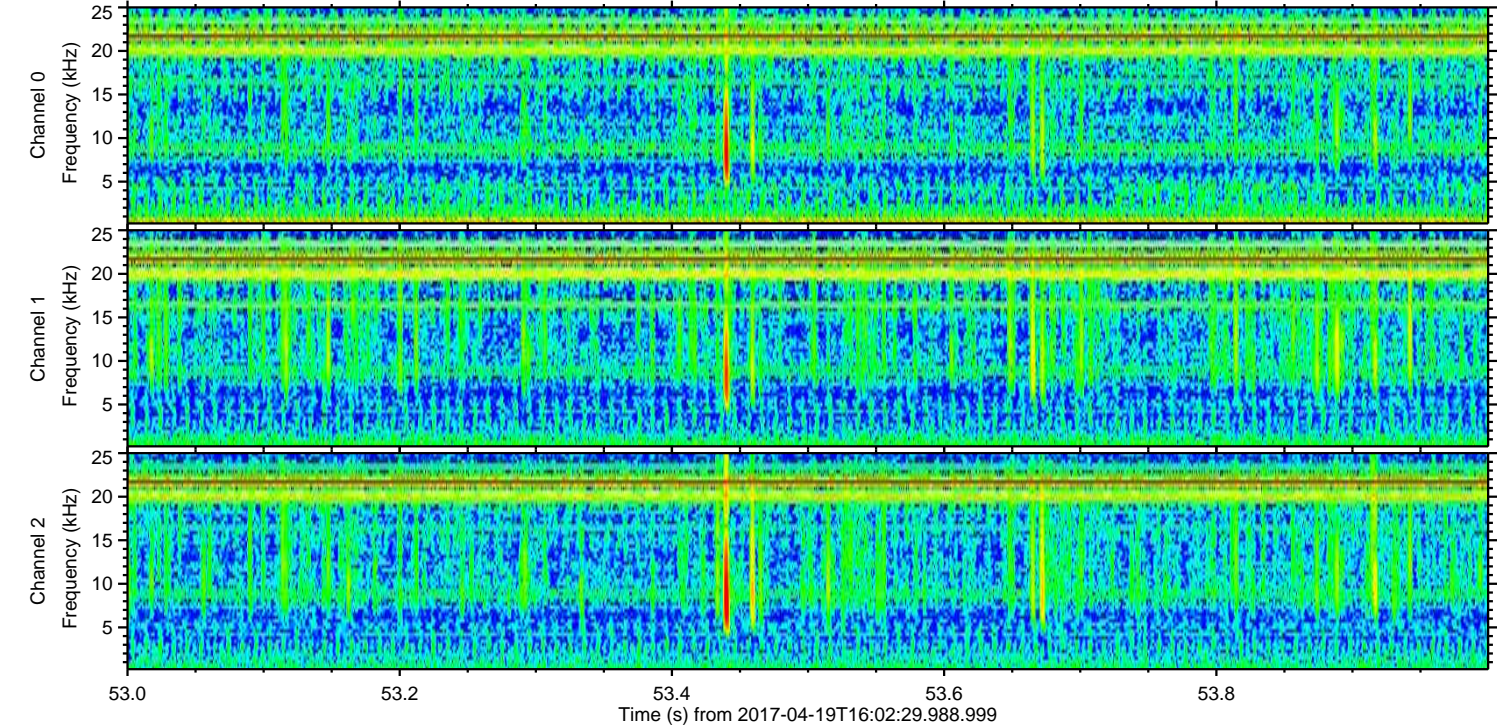
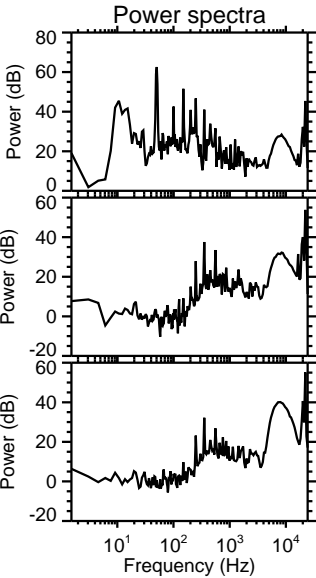
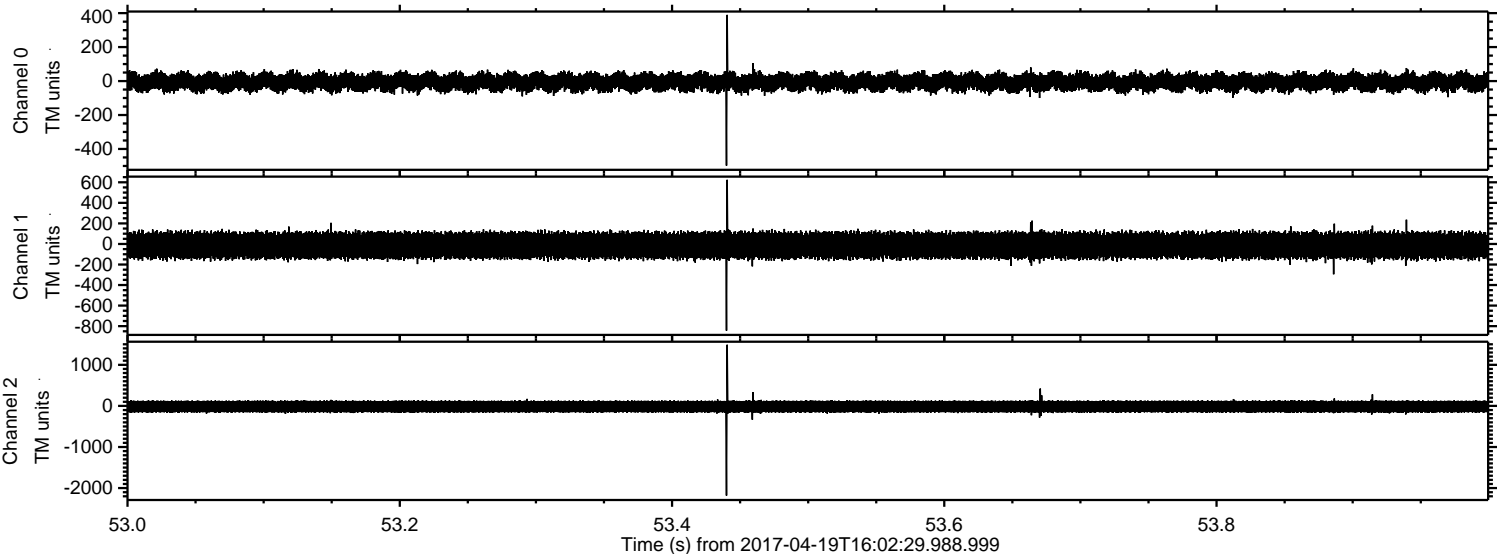



ELMAVAN 3D WAVEFORMS (Measured data sampled at 50 kHz) 51000 packets of 144 samples from 2017-04-19T16:02:29.988.999. Part 125/147

Processed Wed Apr 19 18:10:41 2017 by ELM ver.2012-10-06 from 001\_\_elm20170419\_160228\_\_dat00.bin

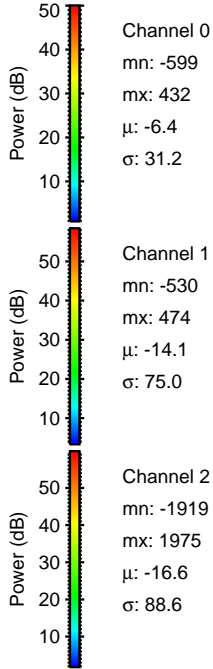
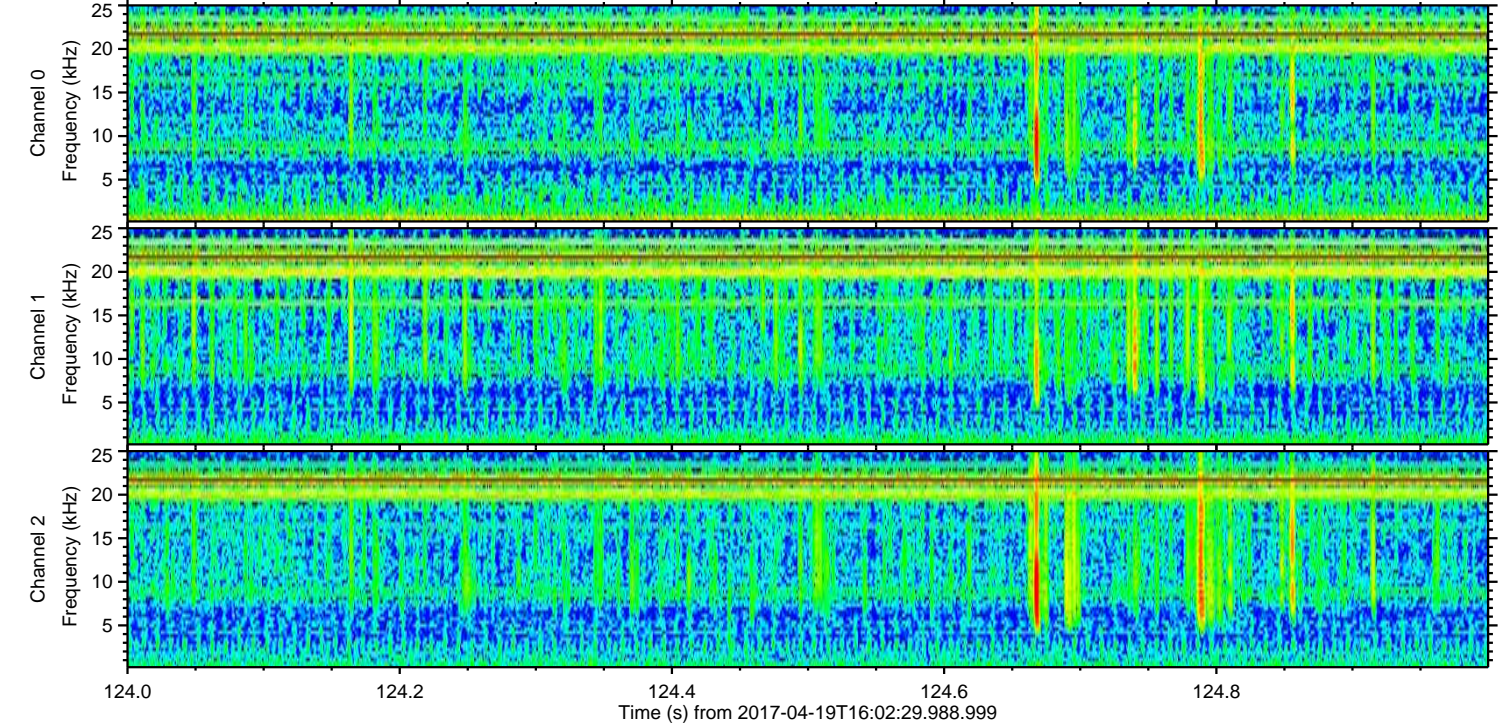
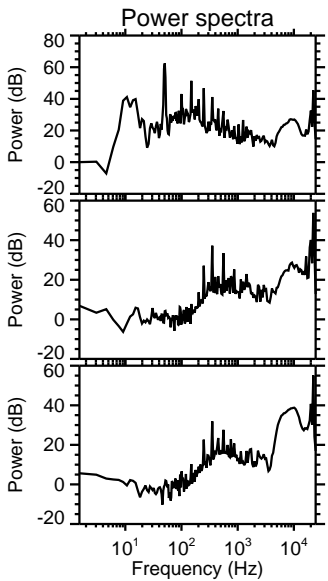
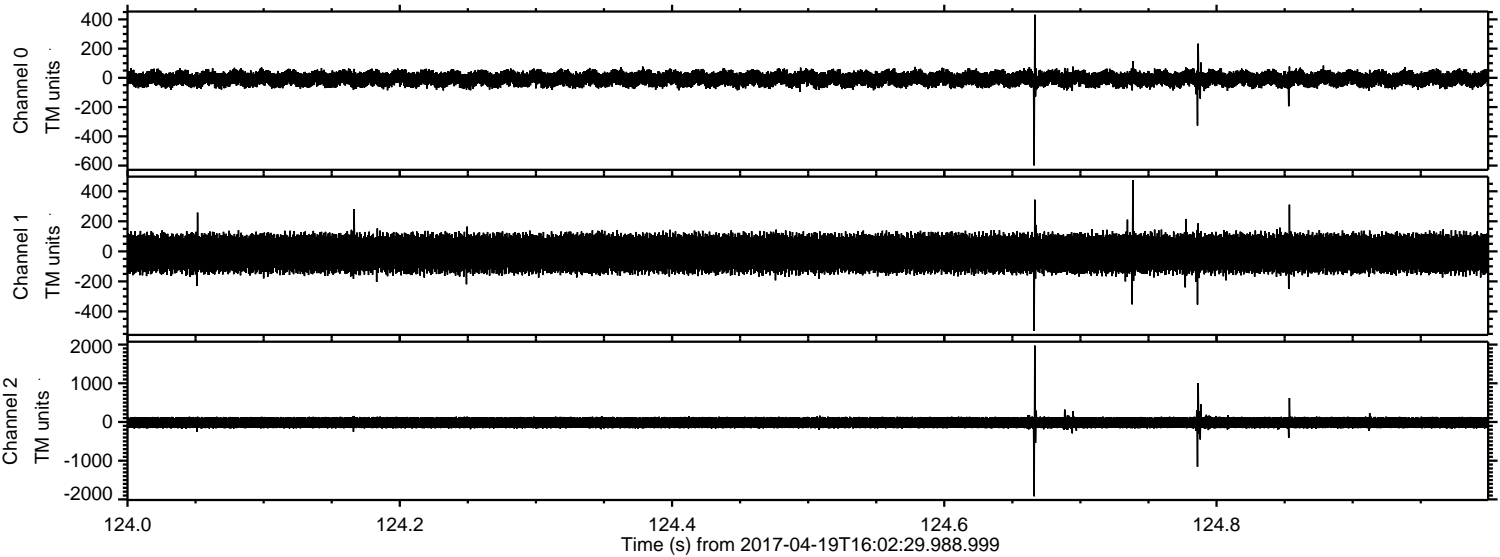



Processed Wed Apr 19 18:10:42 2017 by ELM ver.2012-10-06 from 001\_\_elm20170419\_160228\_\_dat00.bin

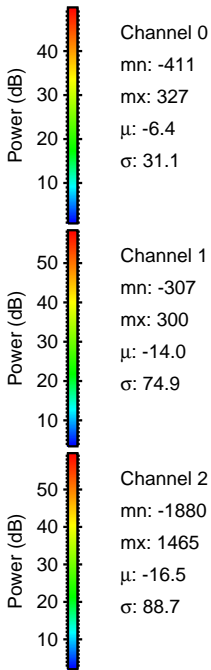
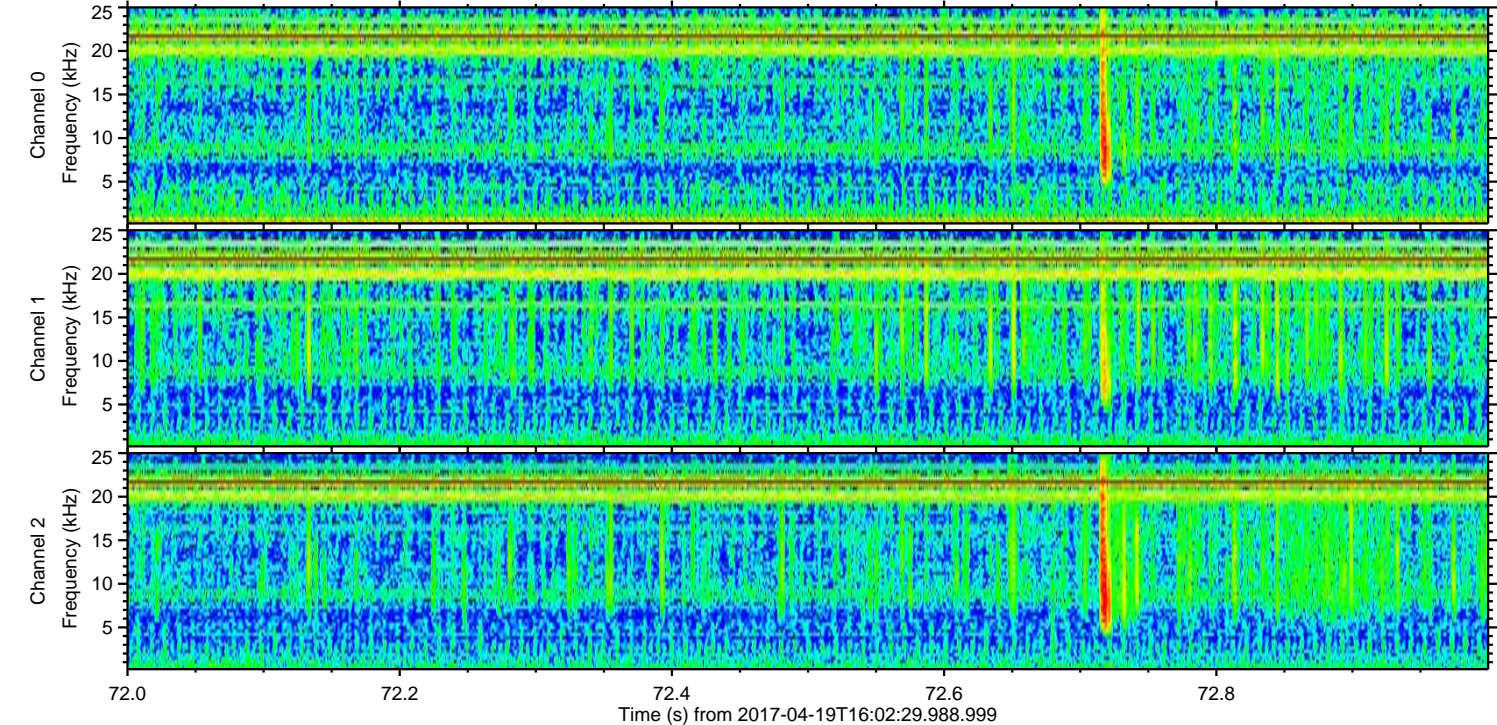
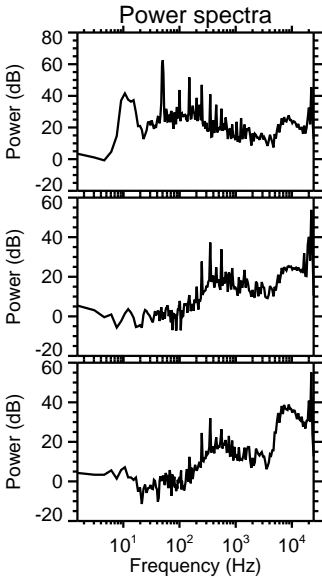
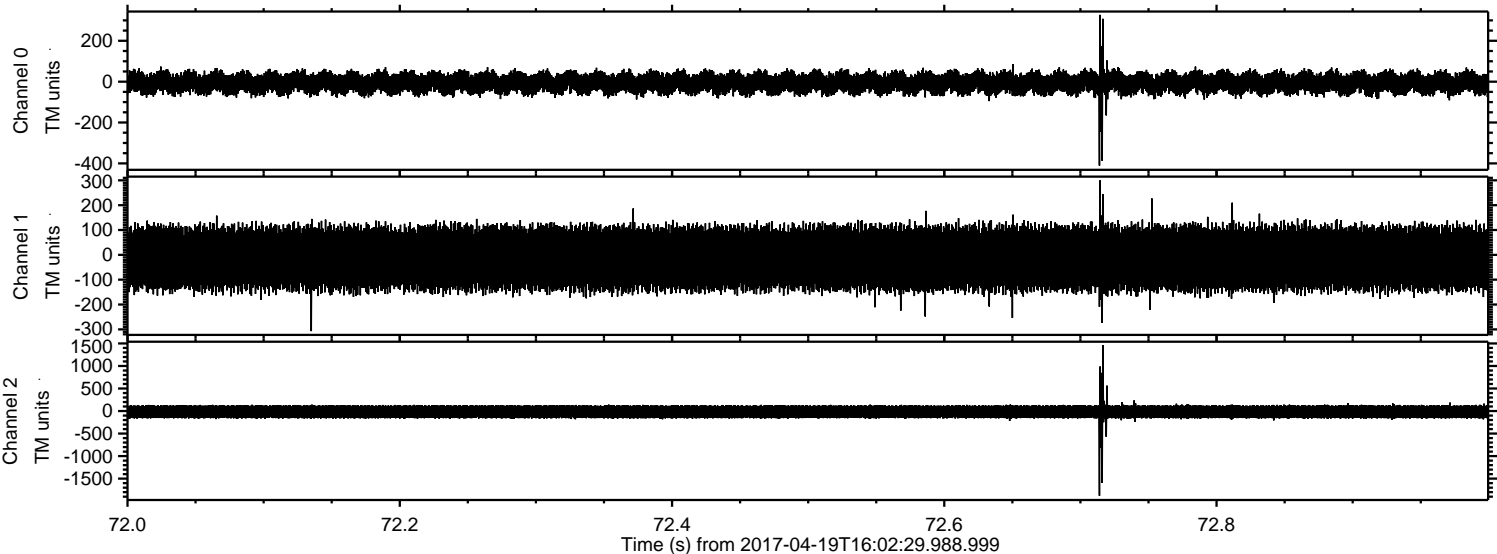



ELMAVAN 3D WAVEFORMS (Measured data sampled at 50 kHz) 51000 packets of 144 samples from 2017-04-19T16:02:29.988.999. Part 131/147

Processed Wed Apr 19 18:10:43 2017 by ELM ver.2012-10-06 from 001\_\_elm20170419\_160228\_\_dat00.bin

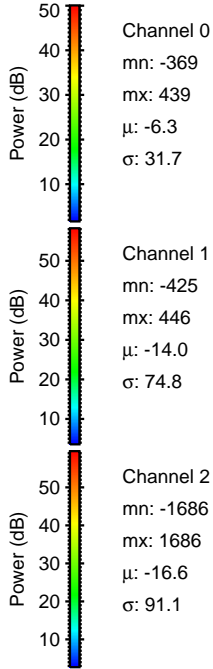
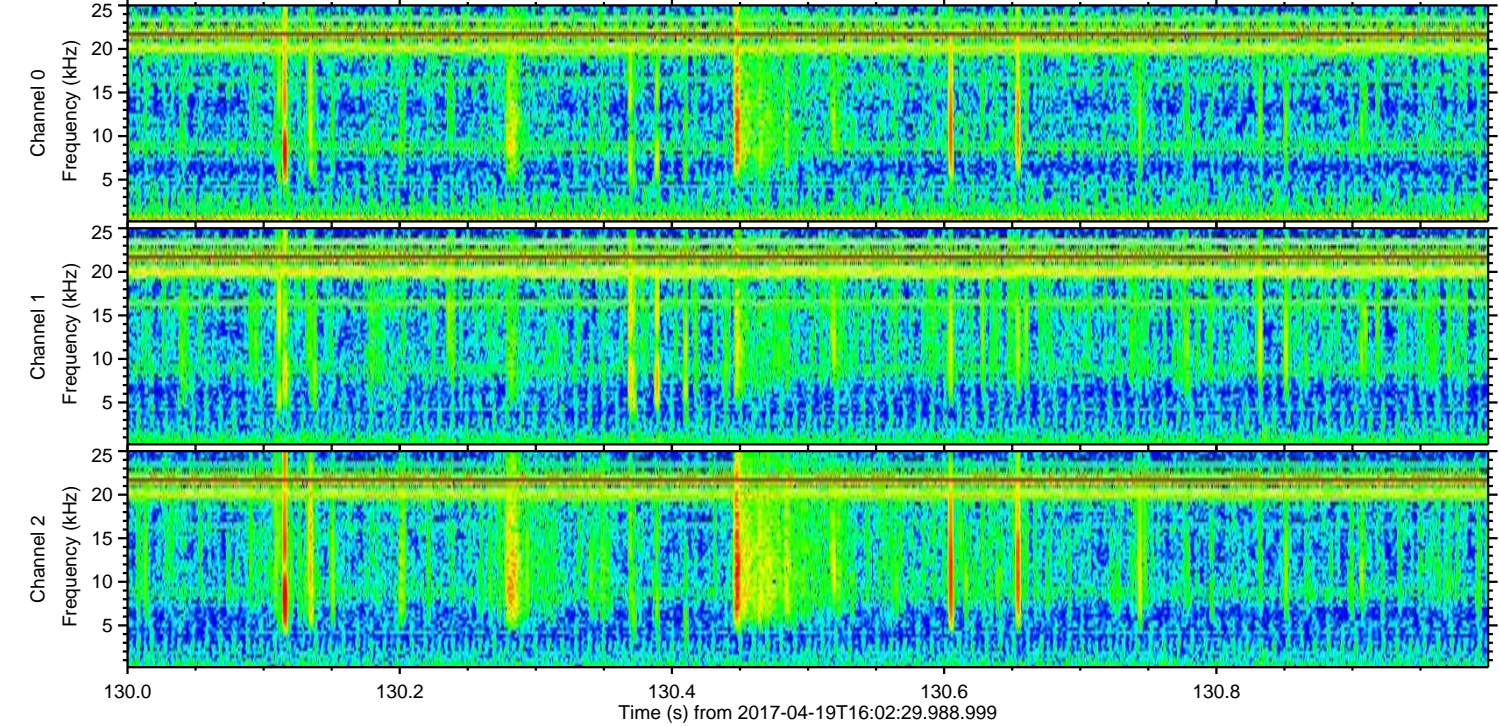
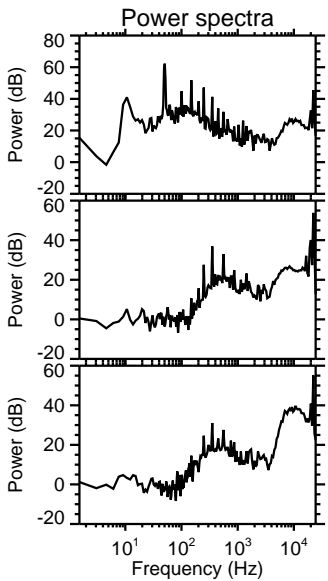
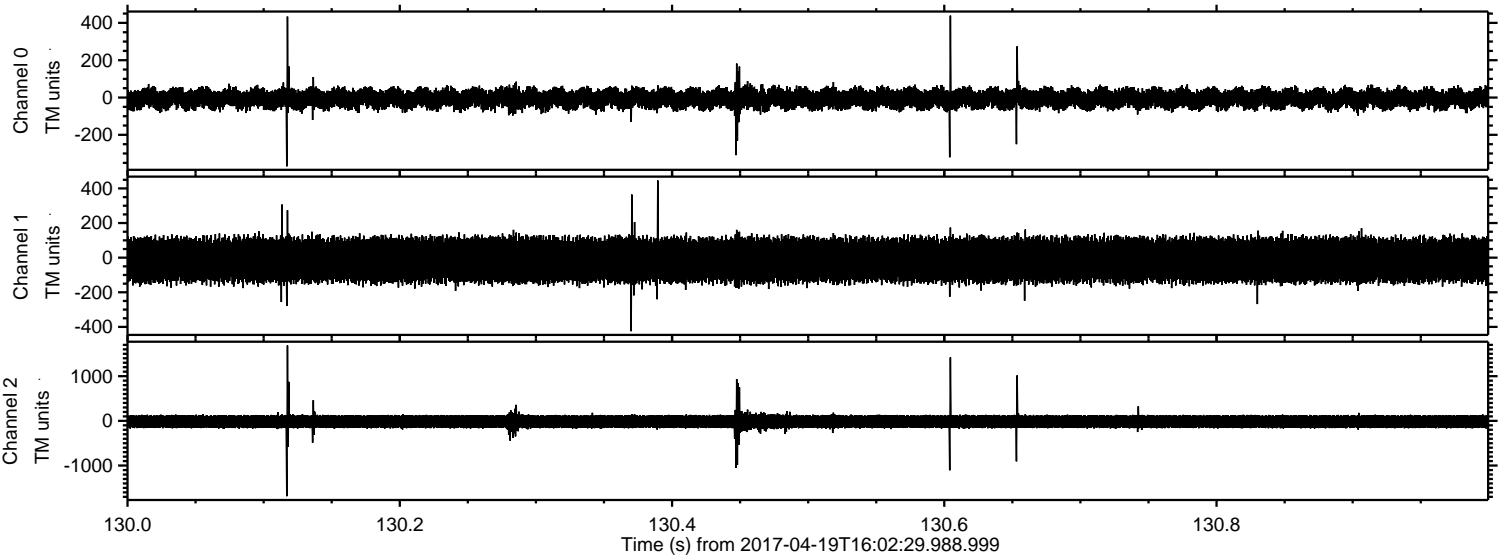



Processed Wed Apr 19 18:10:44 2017 by ELM ver.2012-10-06 from 001\_\_elm20170419\_160228\_\_dat00.bin

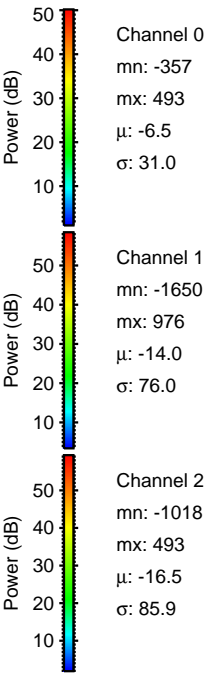
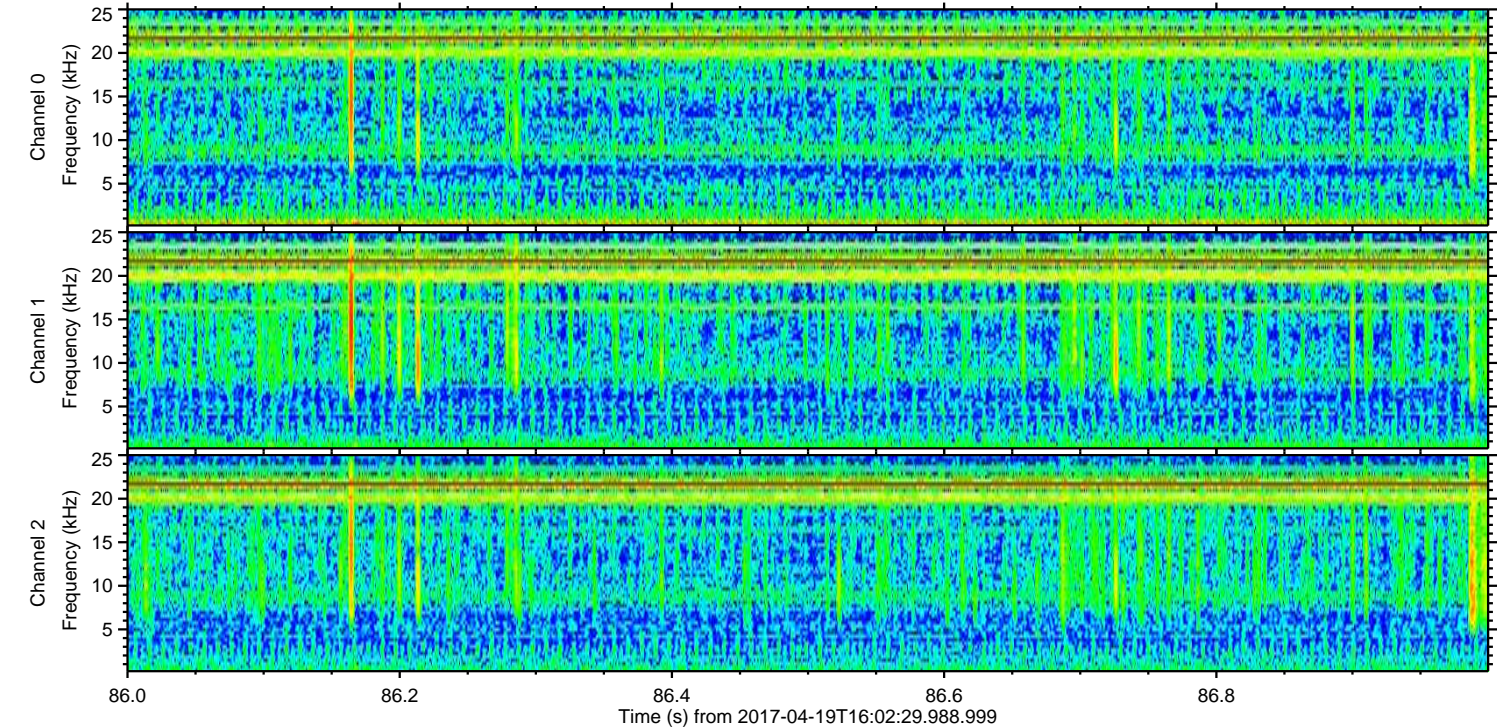
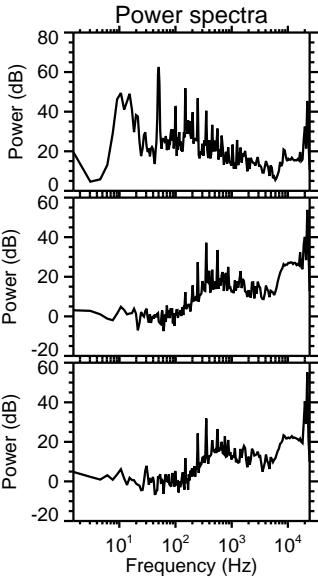
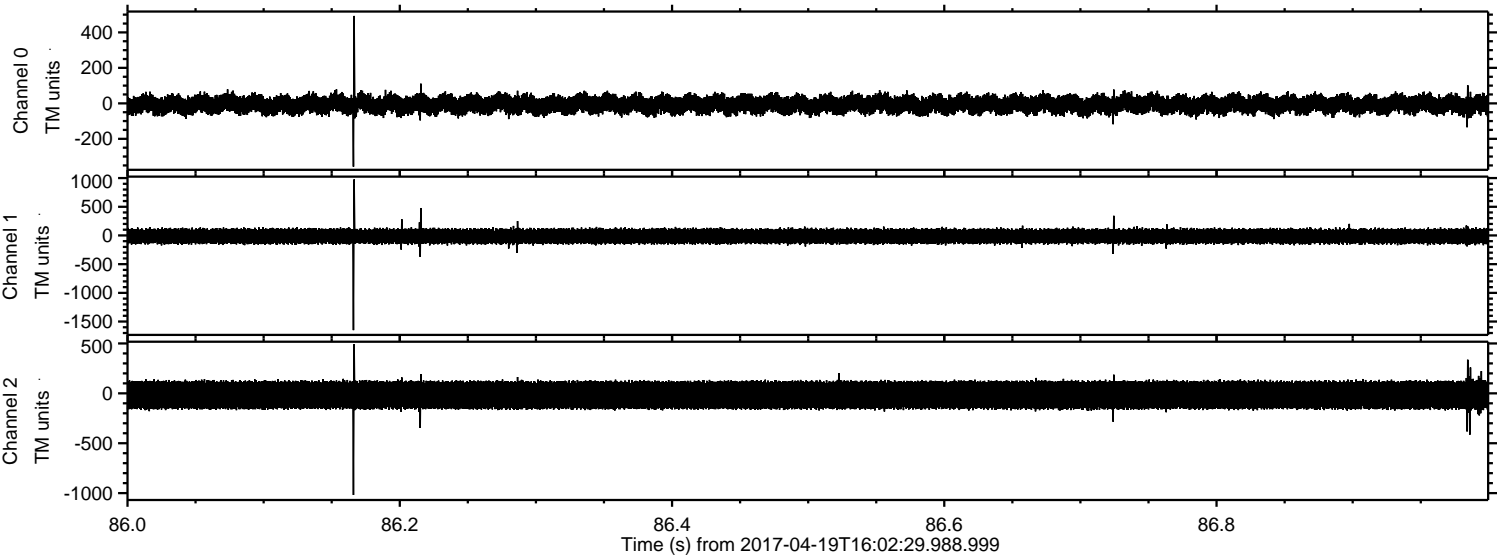



ELMAVAN 3D WAVEFORMS (Measured data sampled at 50 kHz) 51000 packets of 144 samples from 2017-04-19T16:02:29.988.999. Part 113/147

Processed Wed Apr 19 18:10:45 2017 by ELM ver.2012-10-06 from 001\_\_elm20170419\_160228\_\_dat00.bin

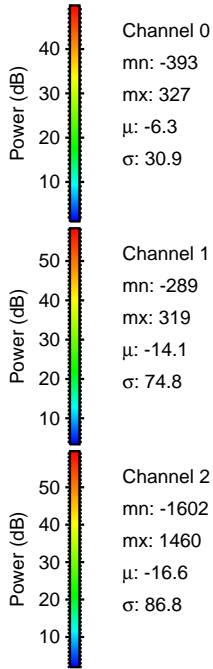
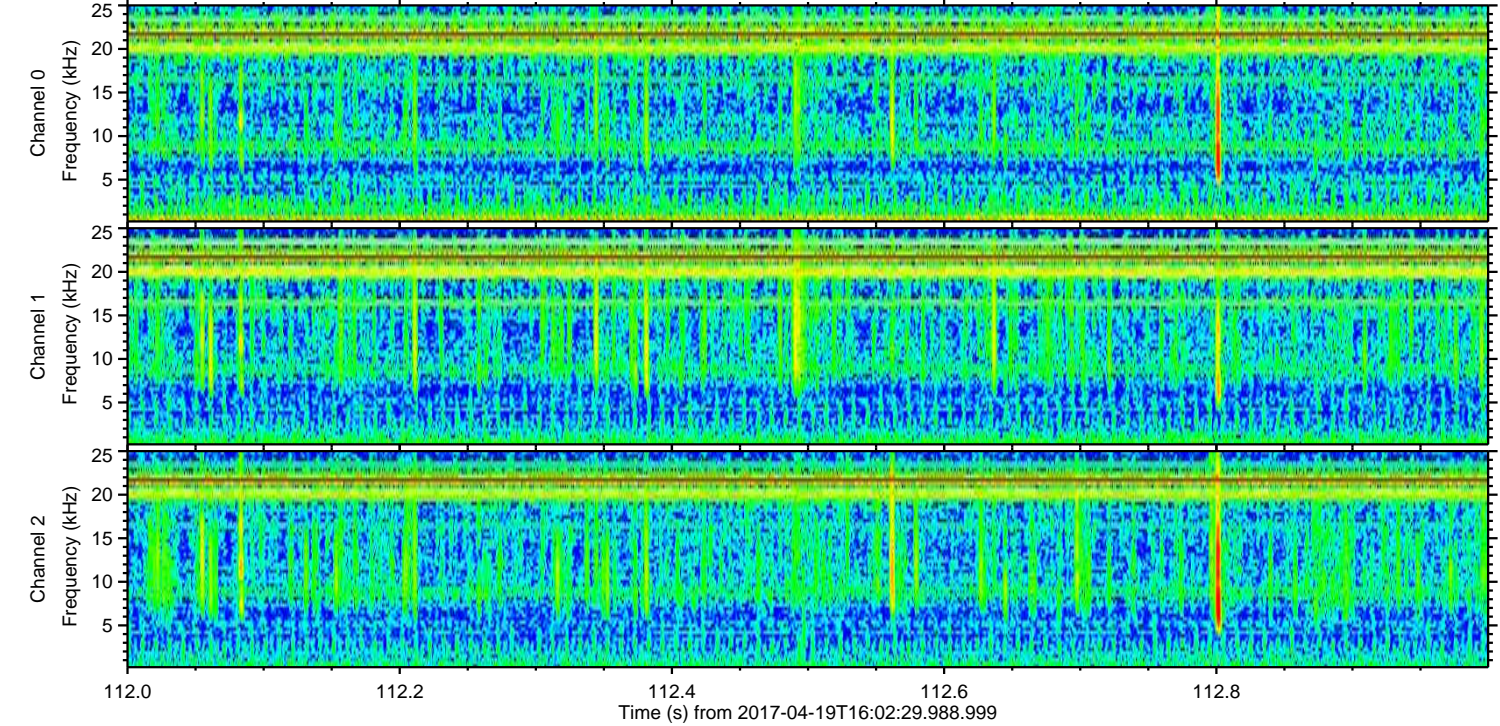
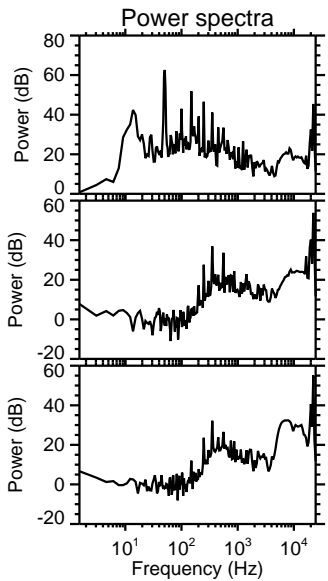
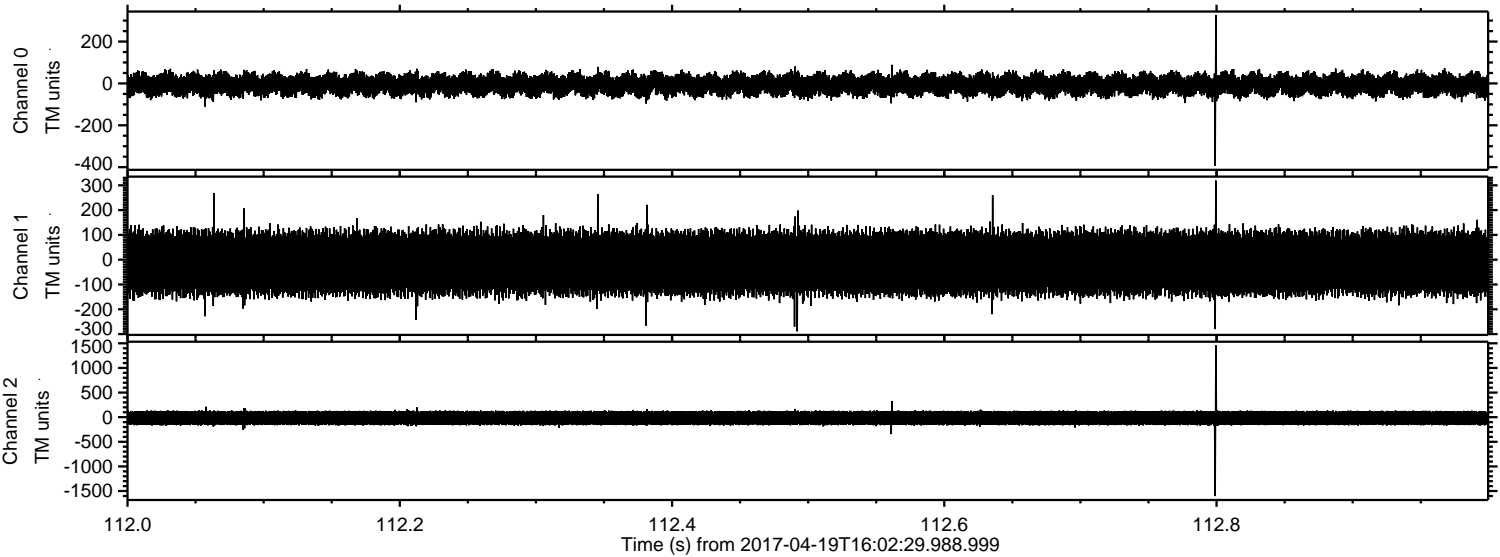

Channel 0  
mn: -393  
mx: 327  
 $\mu$ : -6.3  
 $\sigma$ : 30.9

Channel 1  
mn: -289  
mx: 319  
 $\mu$ : -14.1  
 $\sigma$ : 74.8

Channel 2  
mn: -1602  
mx: 1460  
 $\mu$ : -16.6  
 $\sigma$ : 86.8



Processed Wed Apr 19 18:10:46 2017 by ELM ver.2012-10-06 from 001\_\_elm20170419\_160228\_\_dat00.bin

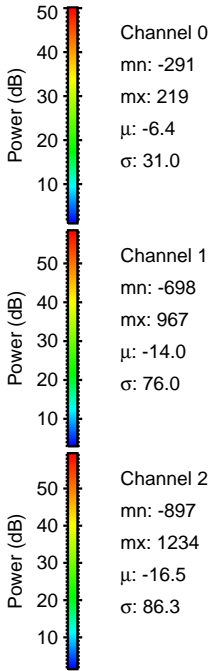
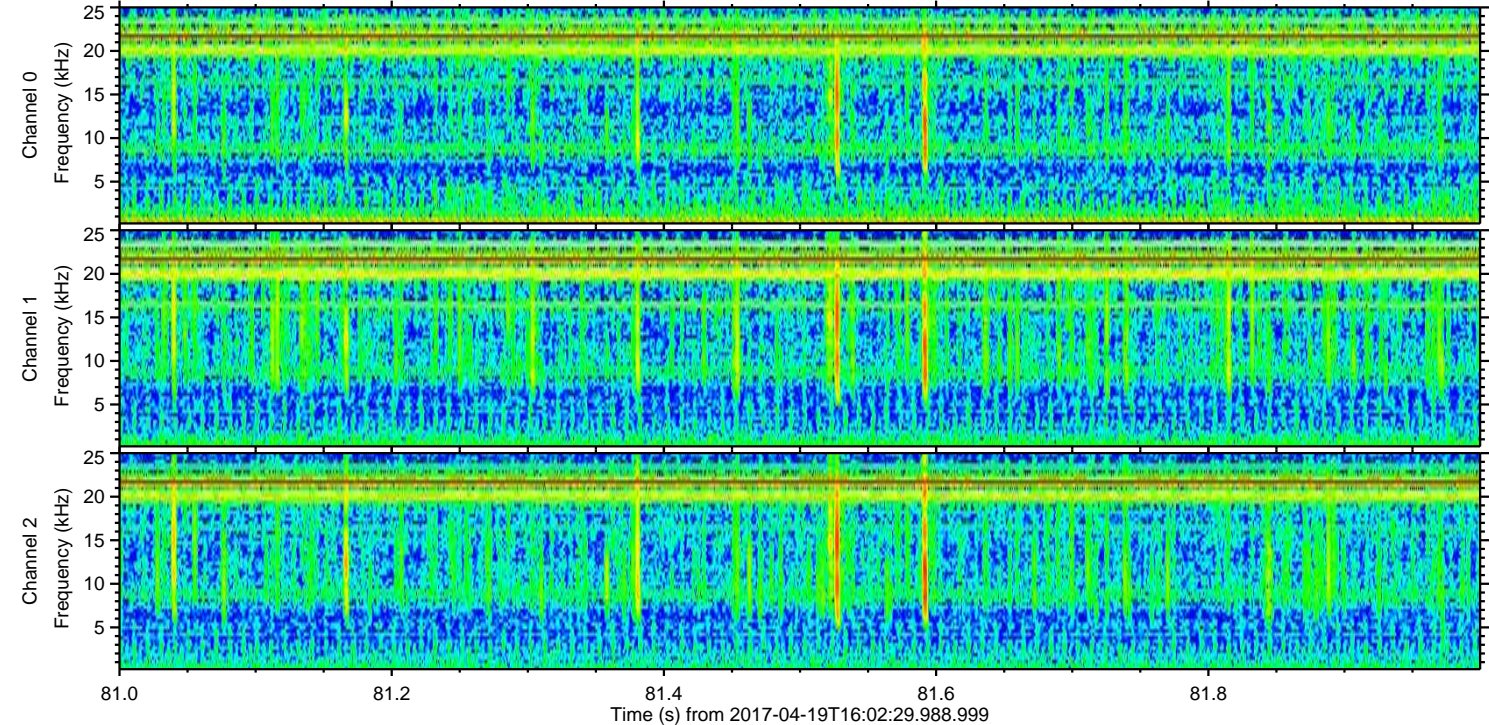
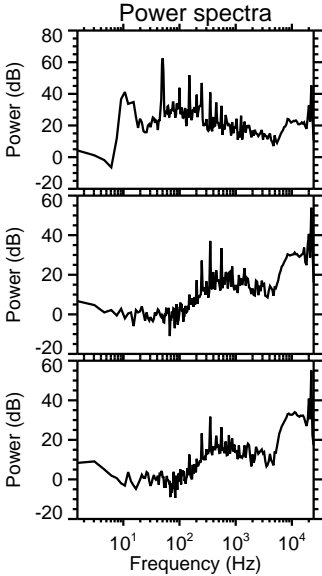
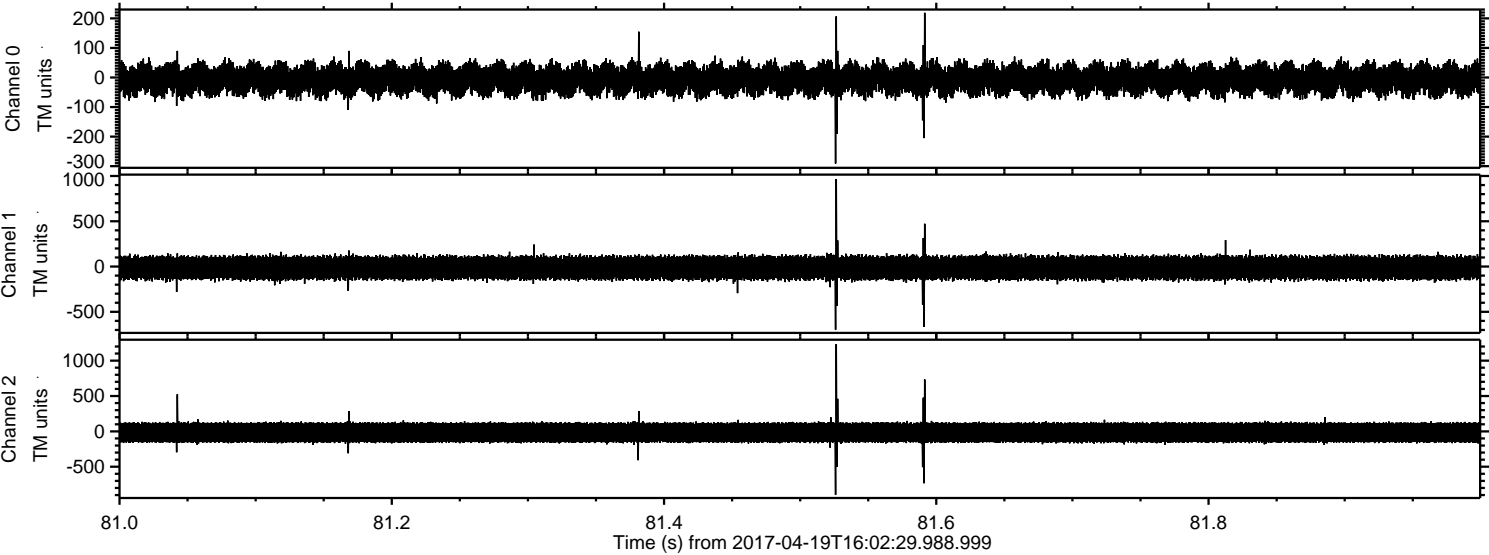



Processed Wed Apr 19 18:10:47 2017 by ELM ver.2012-10-06 from 001\_\_elm20170419\_160228\_\_dat00.bin

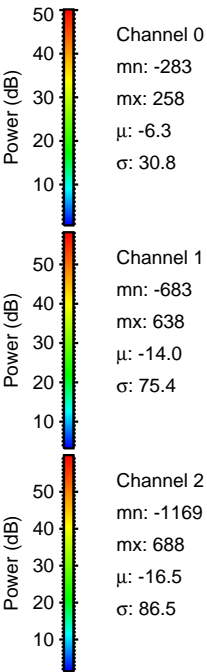
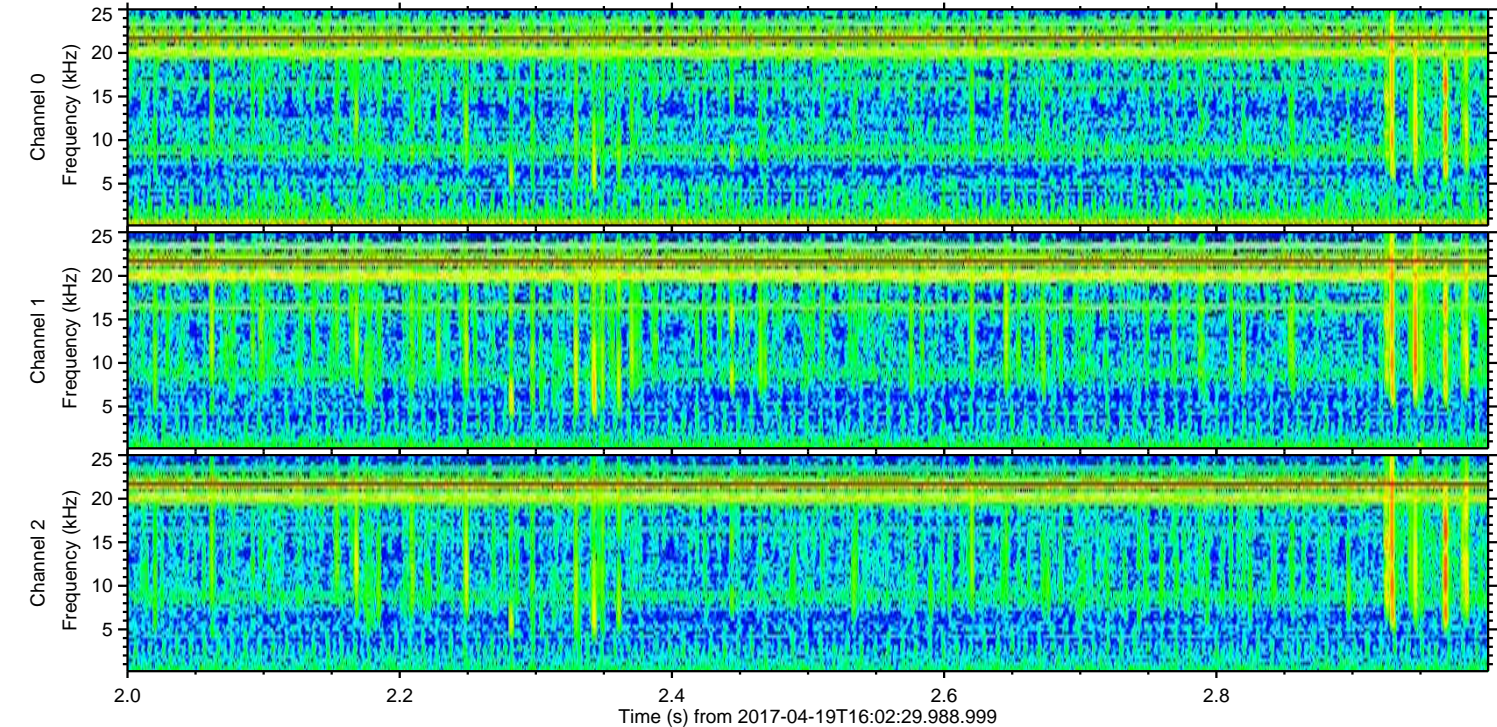
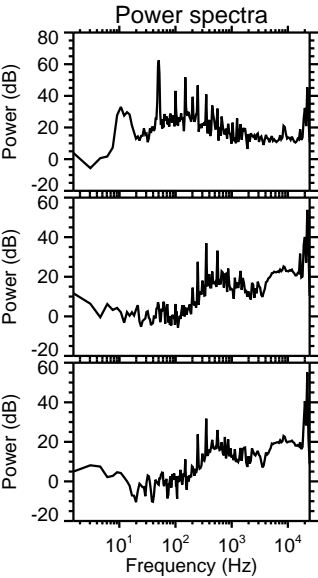
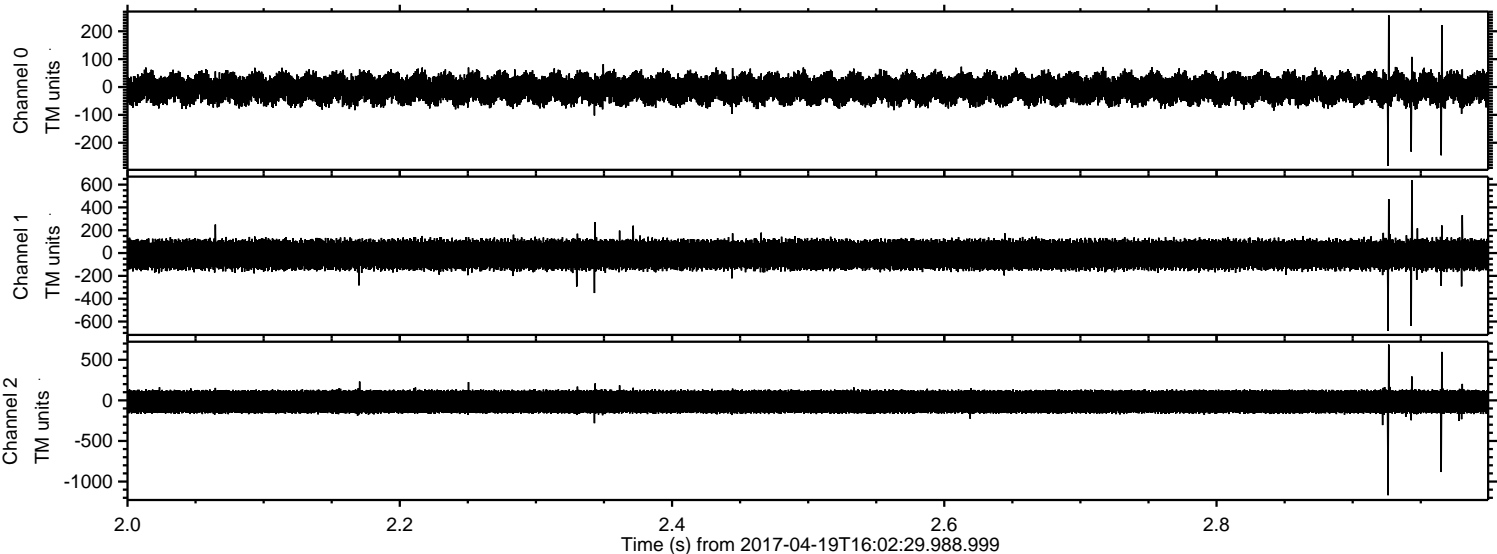



Processed Wed Apr 19 18:10:48 2017 by ELM ver.2012-10-06 from 001\_\_elm20170419\_160228\_\_dat00.bin

