

ELMAVAN 3D WAVEFORMS (Measured data sampled at 50 kHz) 51000 packets of 144 samples from 2017-04-19T12:17:20.818.000.

Processed Wed Apr 19 14:25:21 2017 by ELM ver.2012-10-06 from 001__elm20170419_121719__dat00.bin

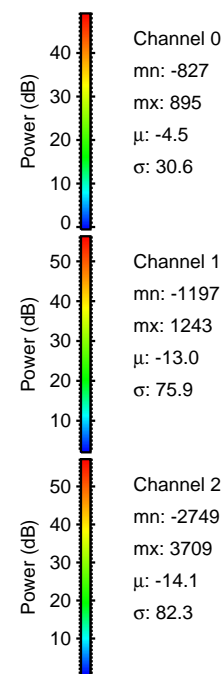
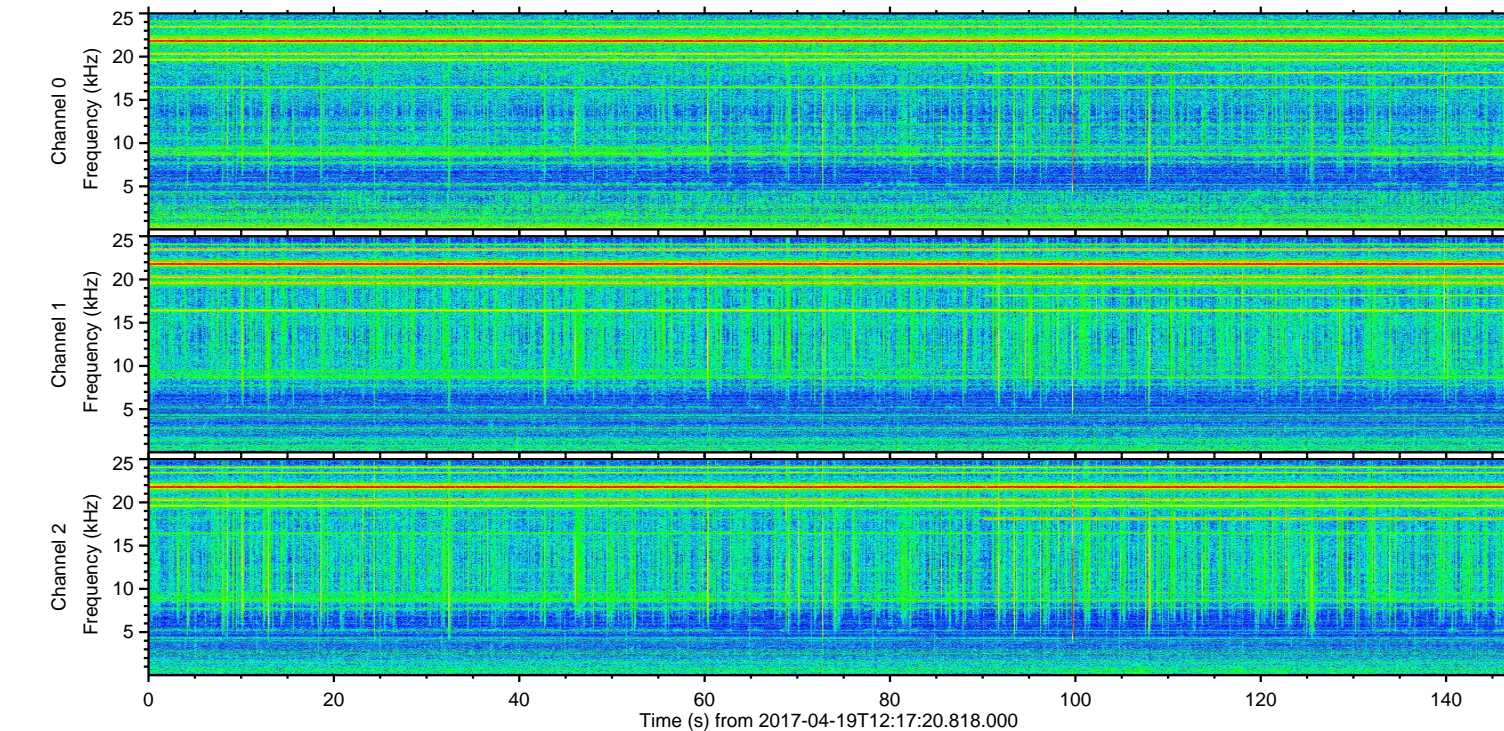
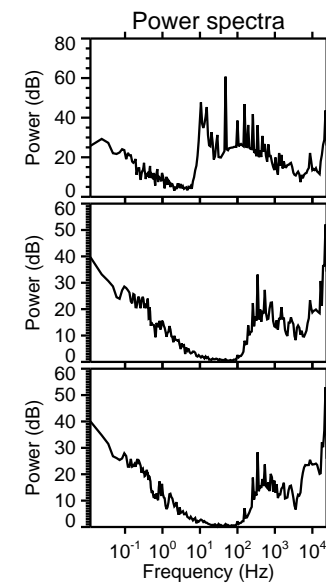
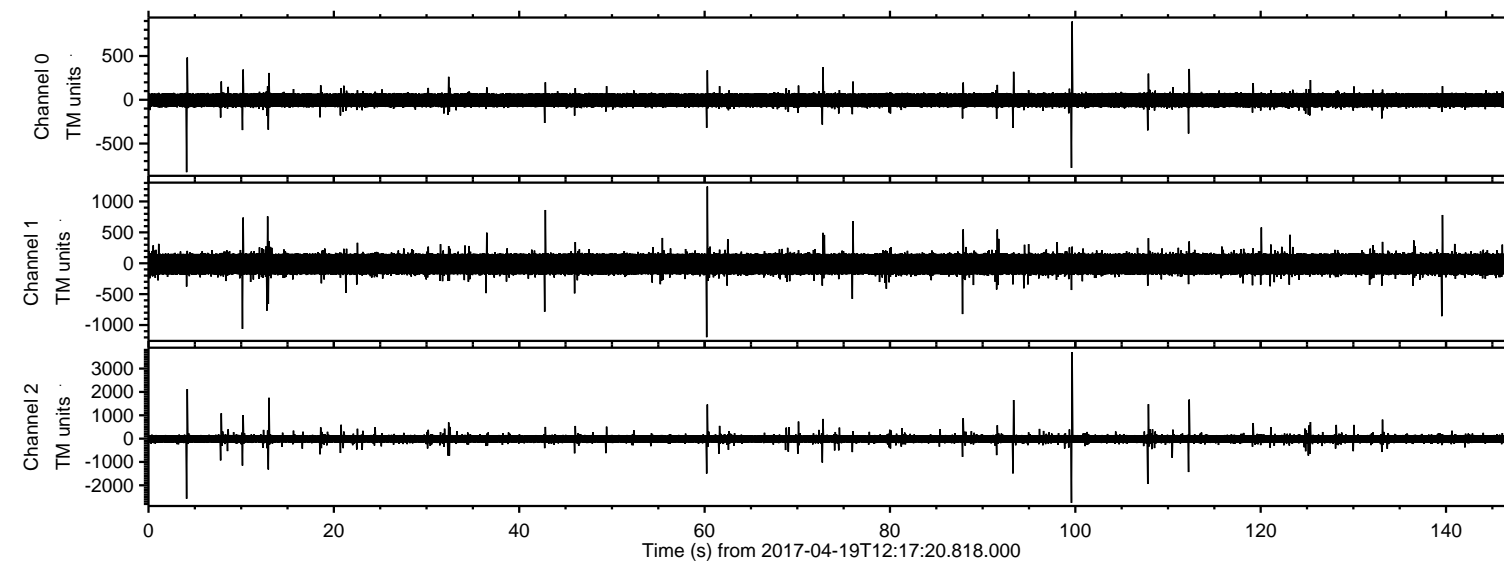

ELMAVAN 3D WAVEFORMS (Measured data sampled at 50 kHz) 51000 packets of 144 samples from 2017-04-19T12:17:20.818.000. Part 100/147

Processed Wed Apr 19 14:25:33 2017 by ELM ver.2012-10-06 from 001__elm20170419_121719__dat00.bin

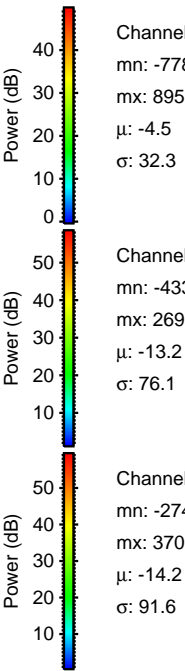
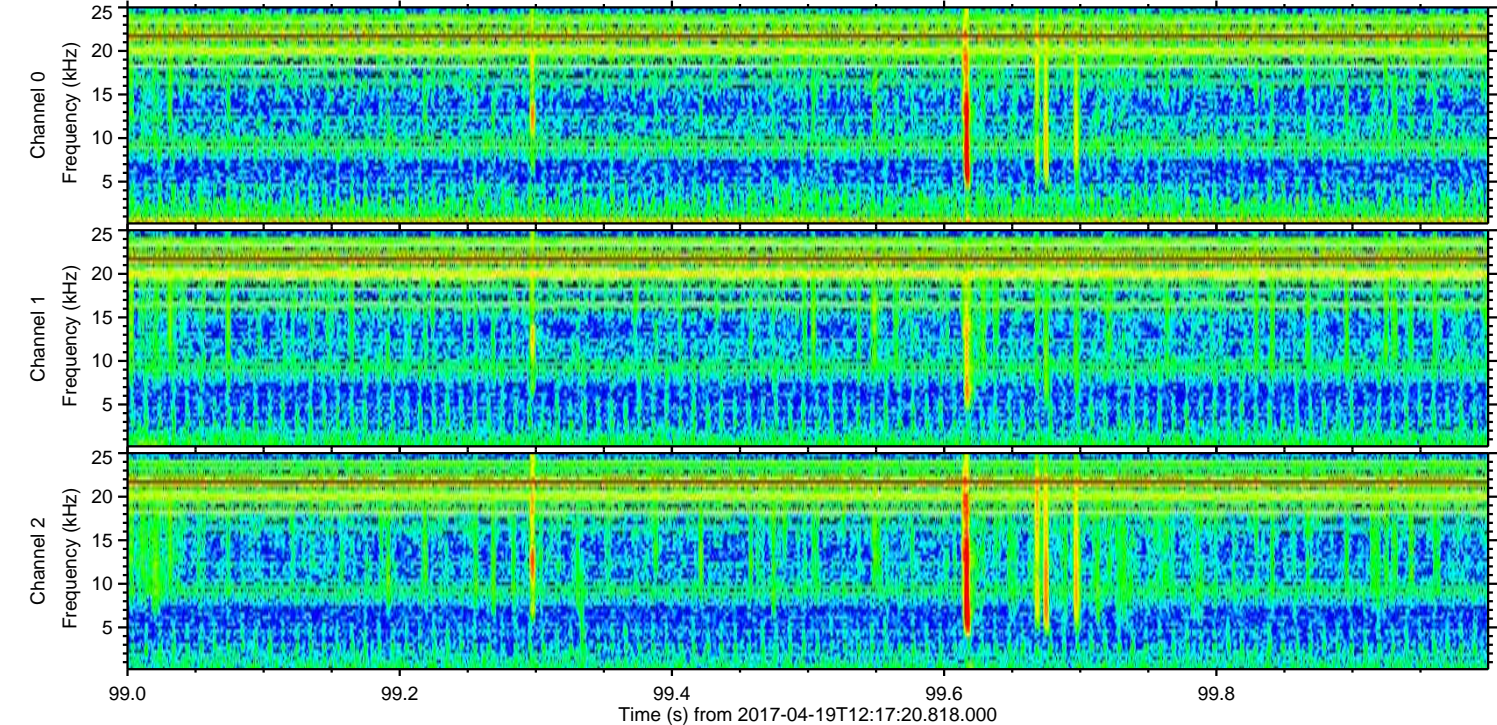
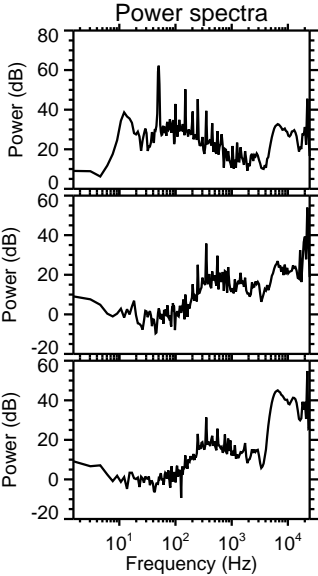
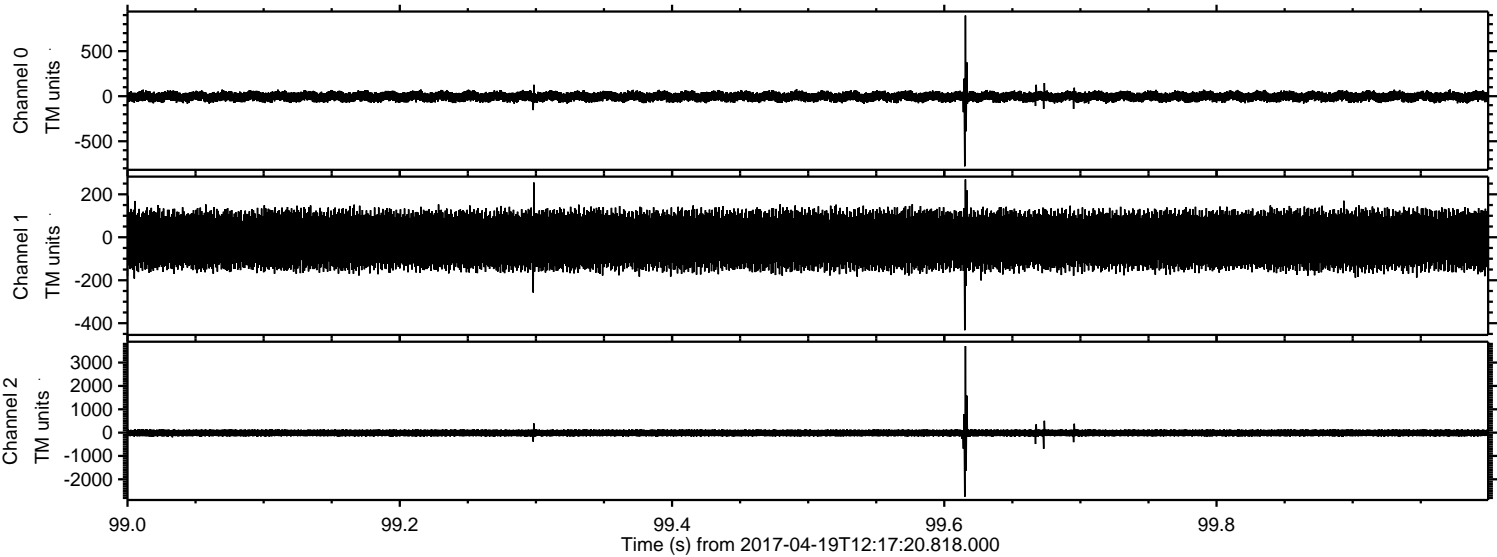

Processed Wed Apr 19 14:25:34 2017 by ELM ver.2012-10-06 from 001__elm20170419_121719__dat00.bin

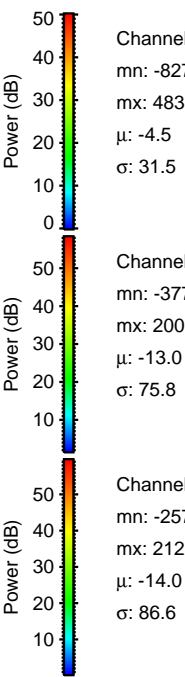
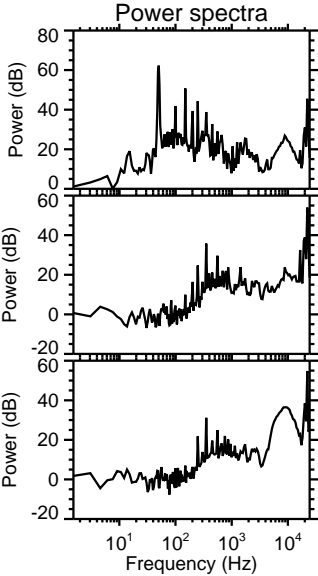
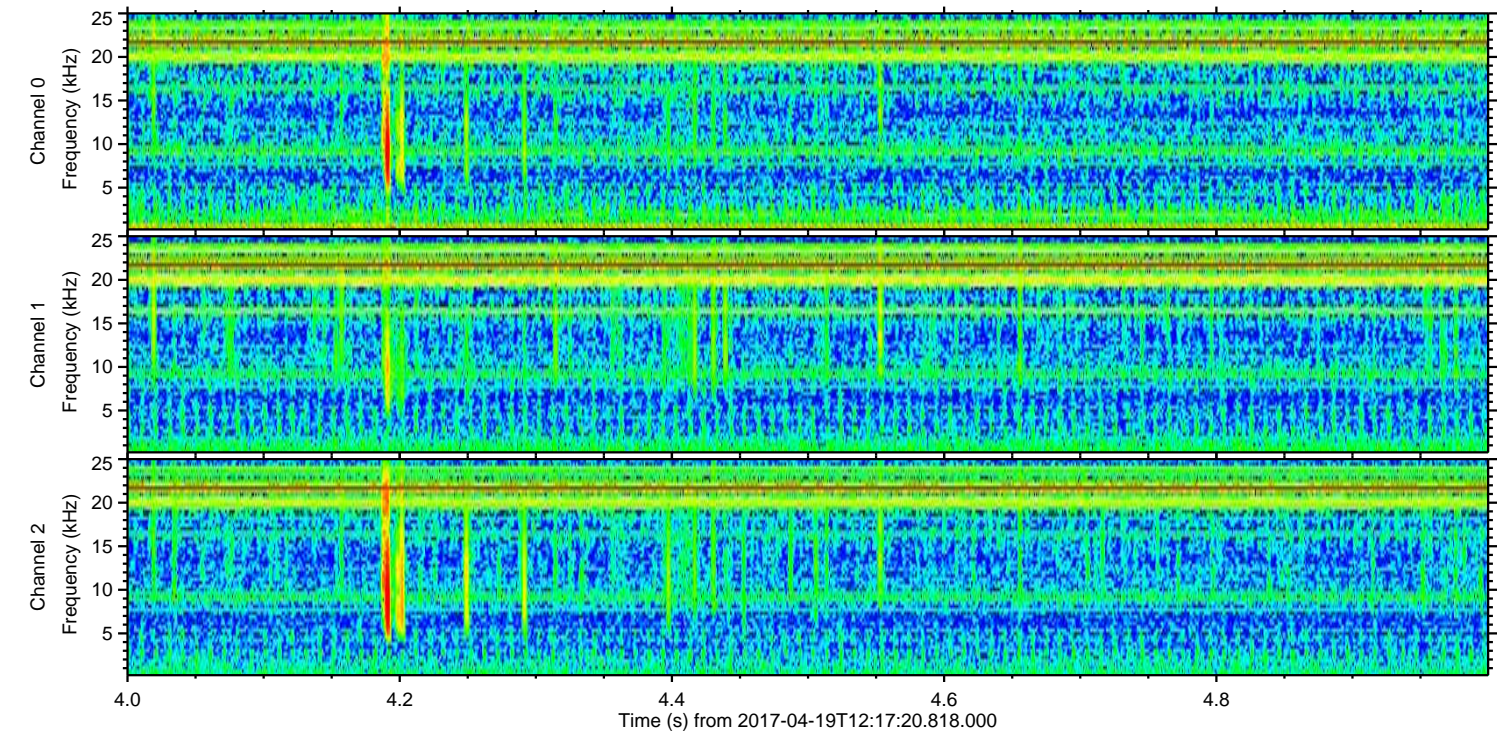
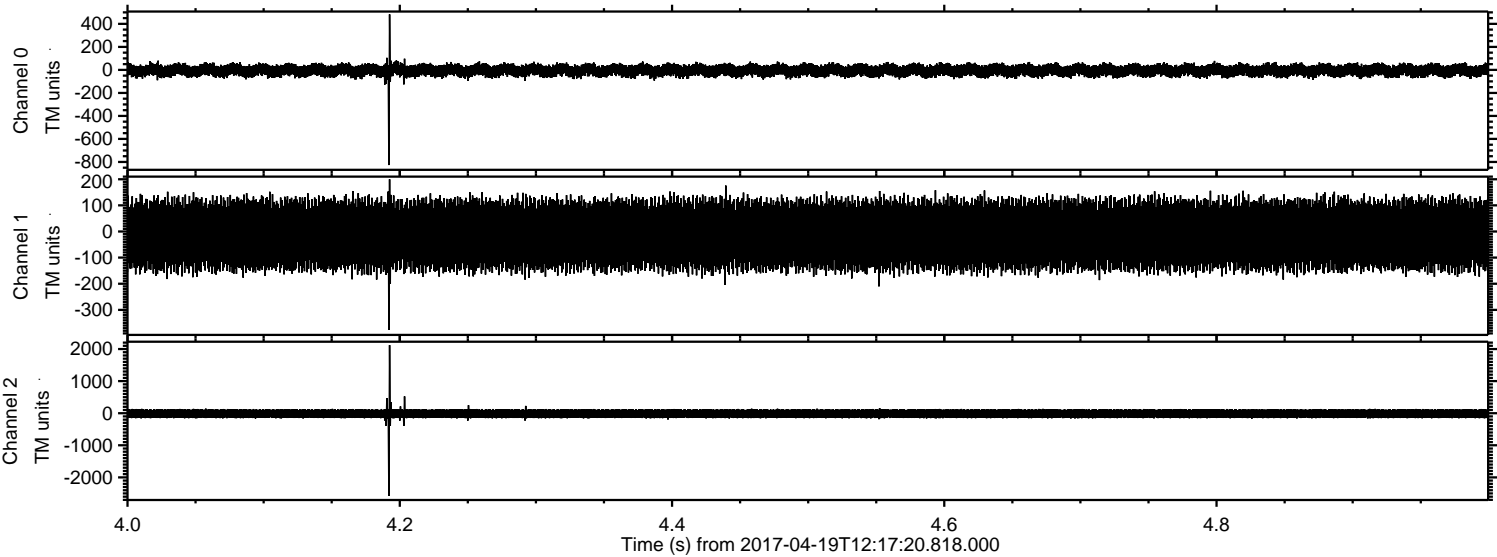

Channel 0
mn: -827
mx: 483
 μ : -4.5
 σ : 31.5

Channel 1
mn: -377
mx: 200
 μ : -13.0
 σ : 75.8

Channel 2
mn: -2576
mx: 2122
 μ : -14.0
 σ : 86.6

ELMAVAN 3D WAVEFORMS (Measured data sampled at 50 kHz) 51000 packets of 144 samples from 2017-04-19T12:17:20.818.000. Part 108/147

Processed Wed Apr 19 14:25:34 2017 by ELM ver.2012-10-06 from 001__elm20170419_121719__dat00.bin

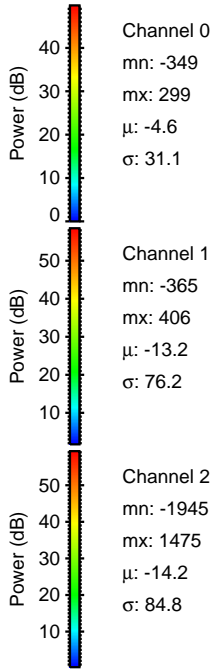
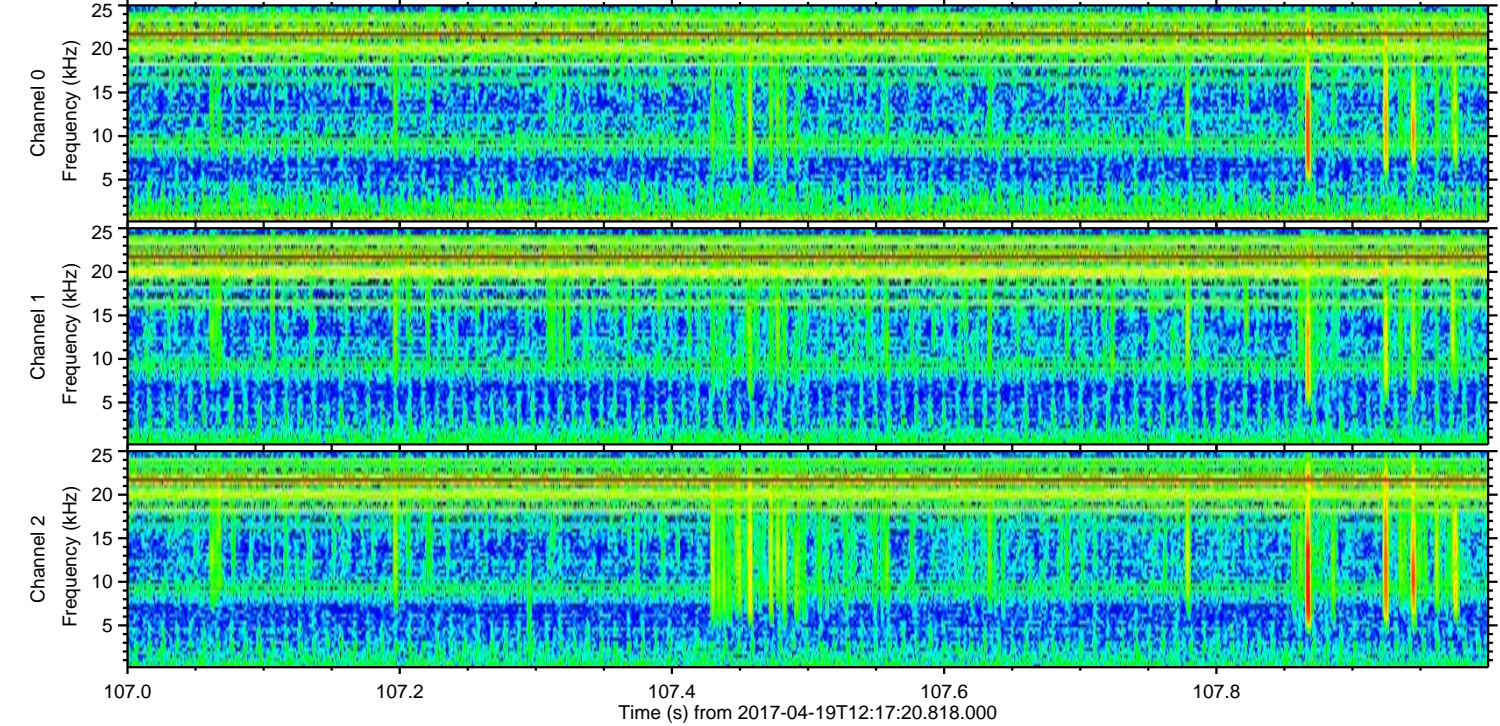
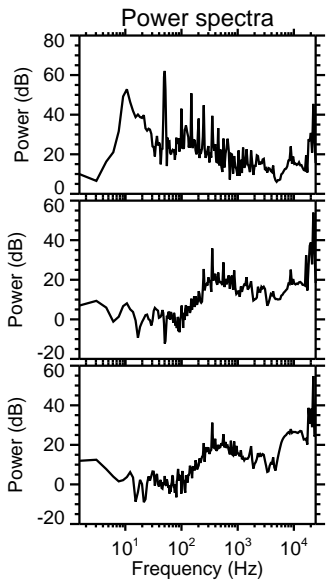
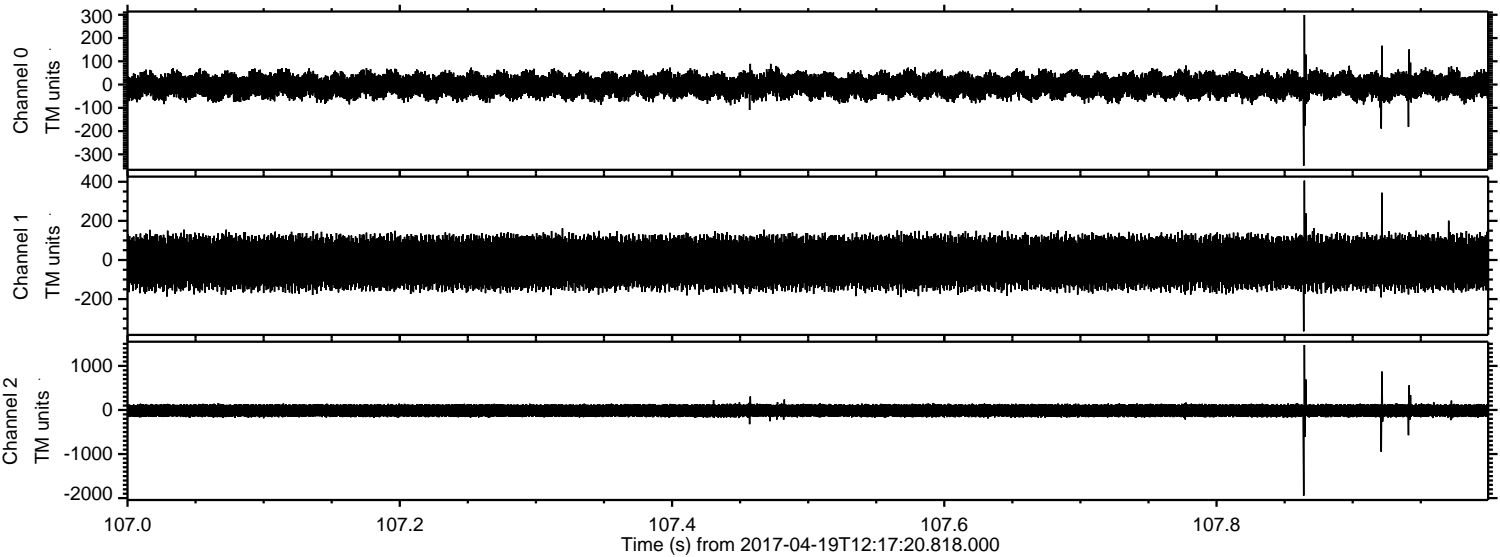

Processed Wed Apr 19 14:25:35 2017 by ELM ver.2012-10-06 from 001__elm20170419_121719__dat00.bin

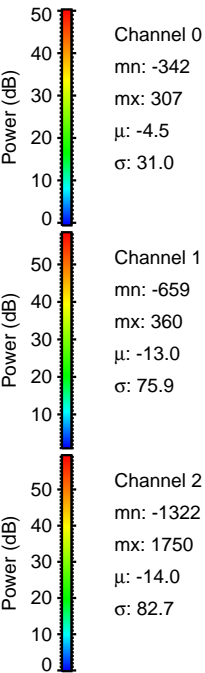
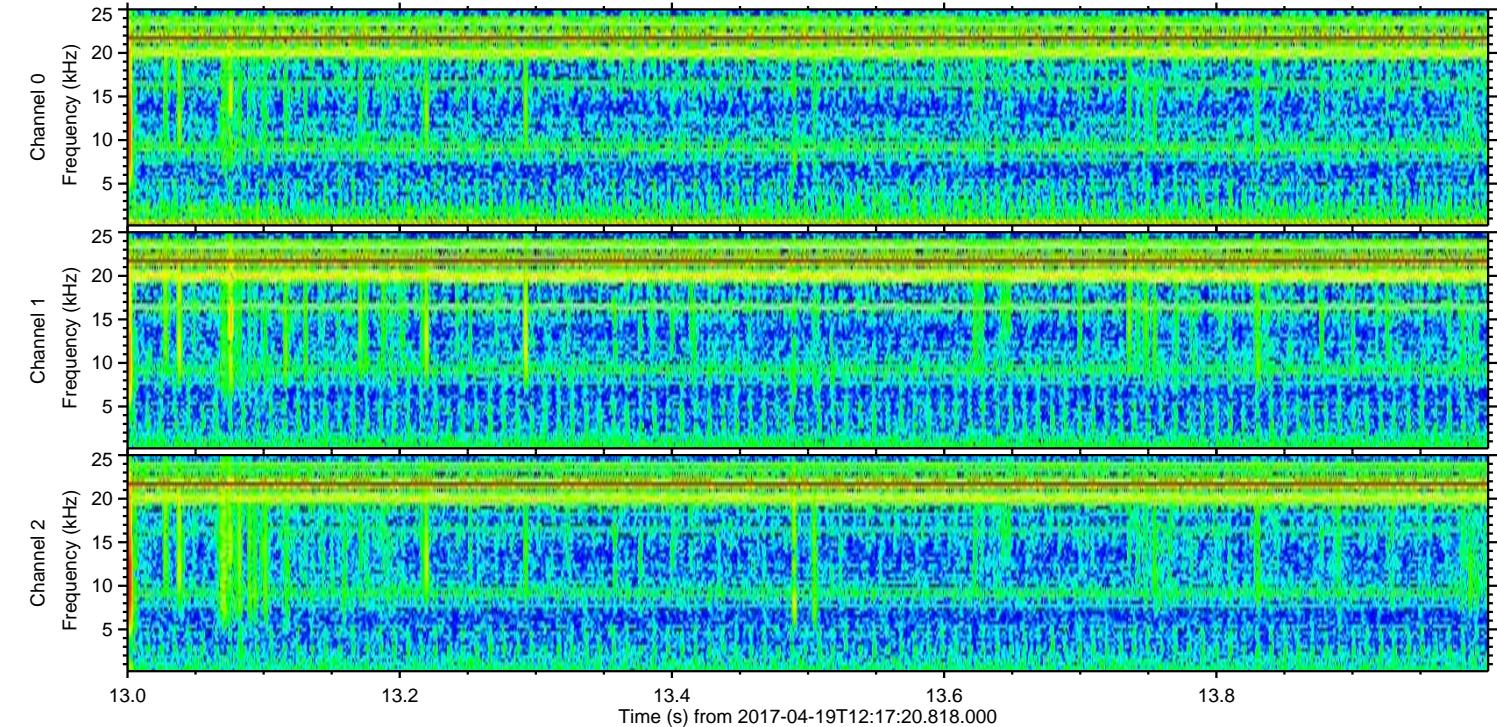
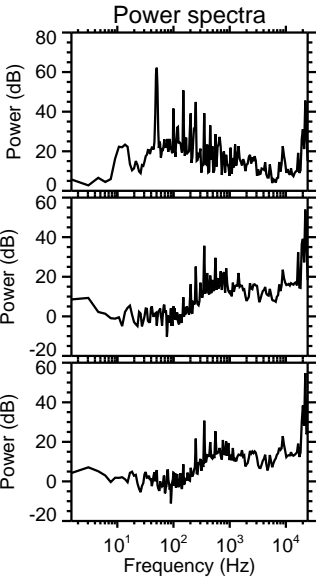
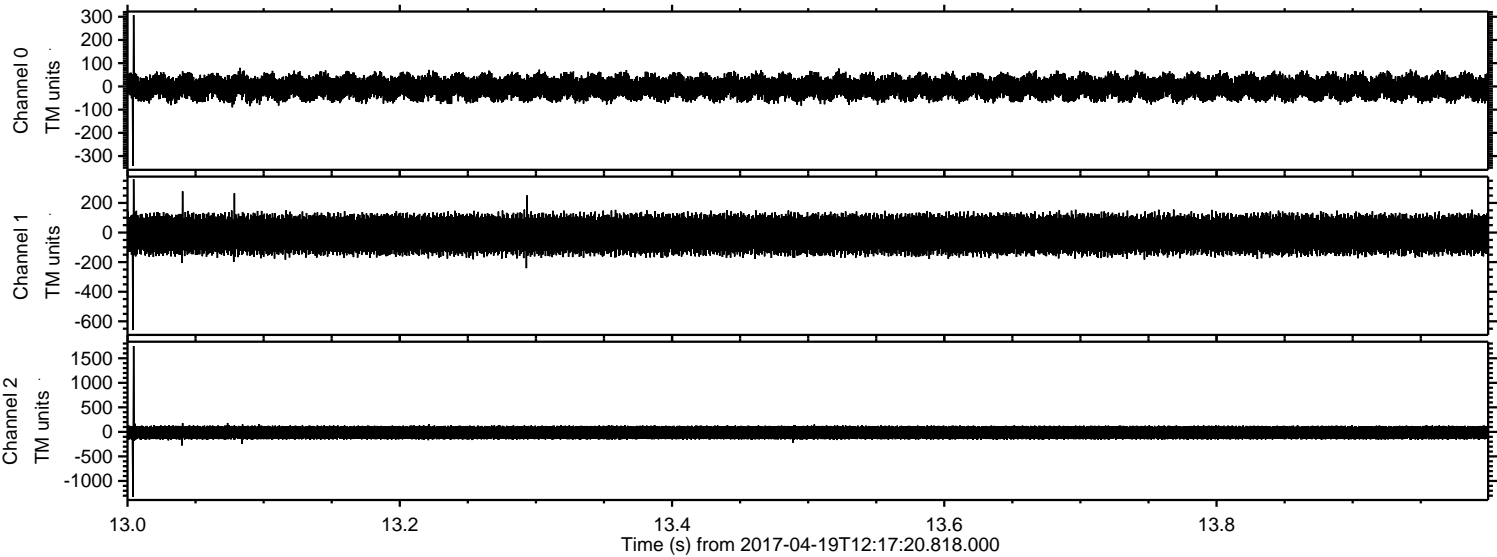

ELMAVAN 3D WAVEFORMS (Measured data sampled at 50 kHz) 51000 packets of 144 samples from 2017-04-19T12:17:20.818.000. Part 113/147

Processed Wed Apr 19 14:25:36 2017 by ELM ver.2012-10-06 from 001__elm20170419_121719__dat00.bin

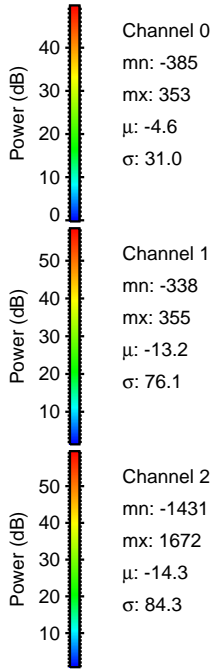
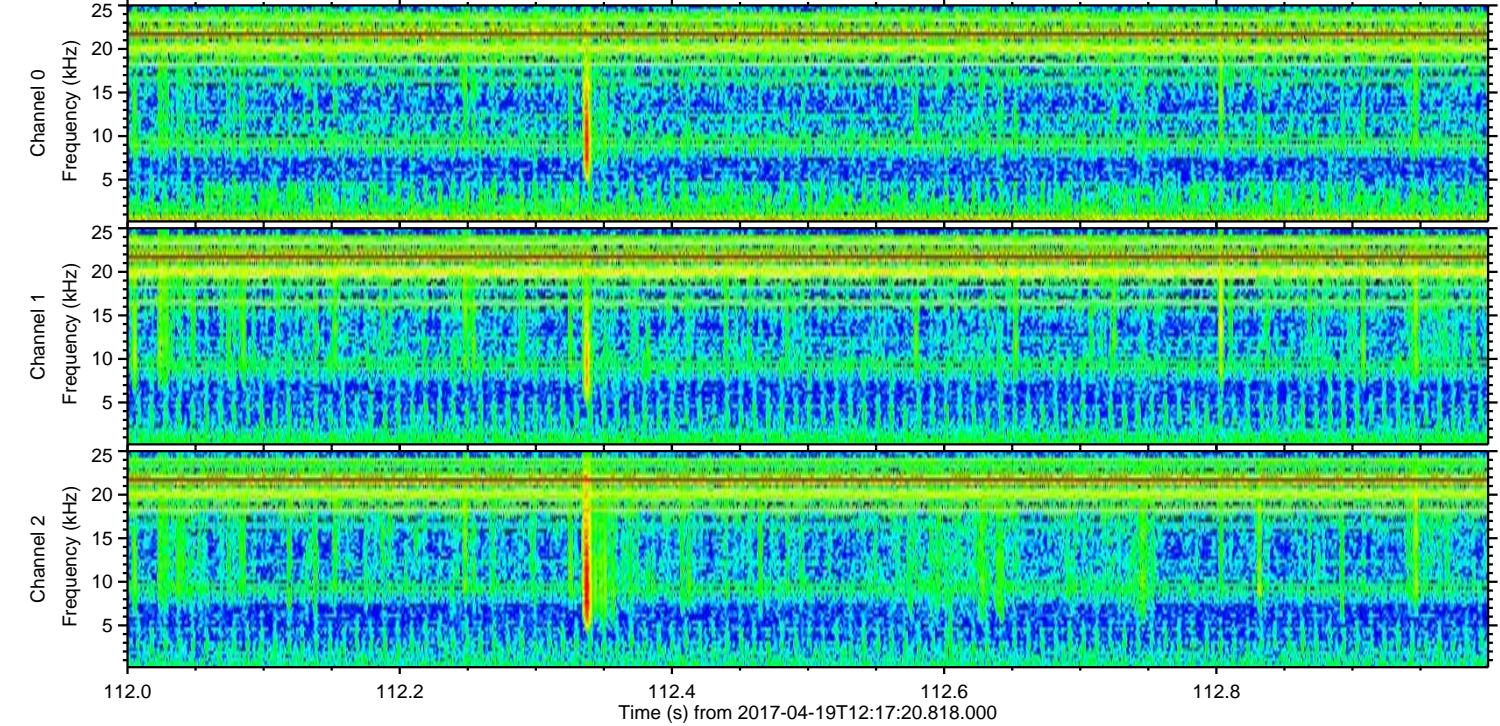
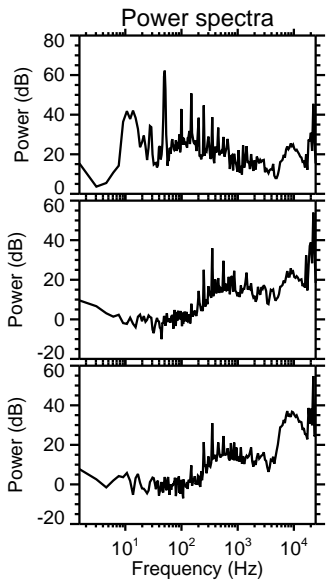
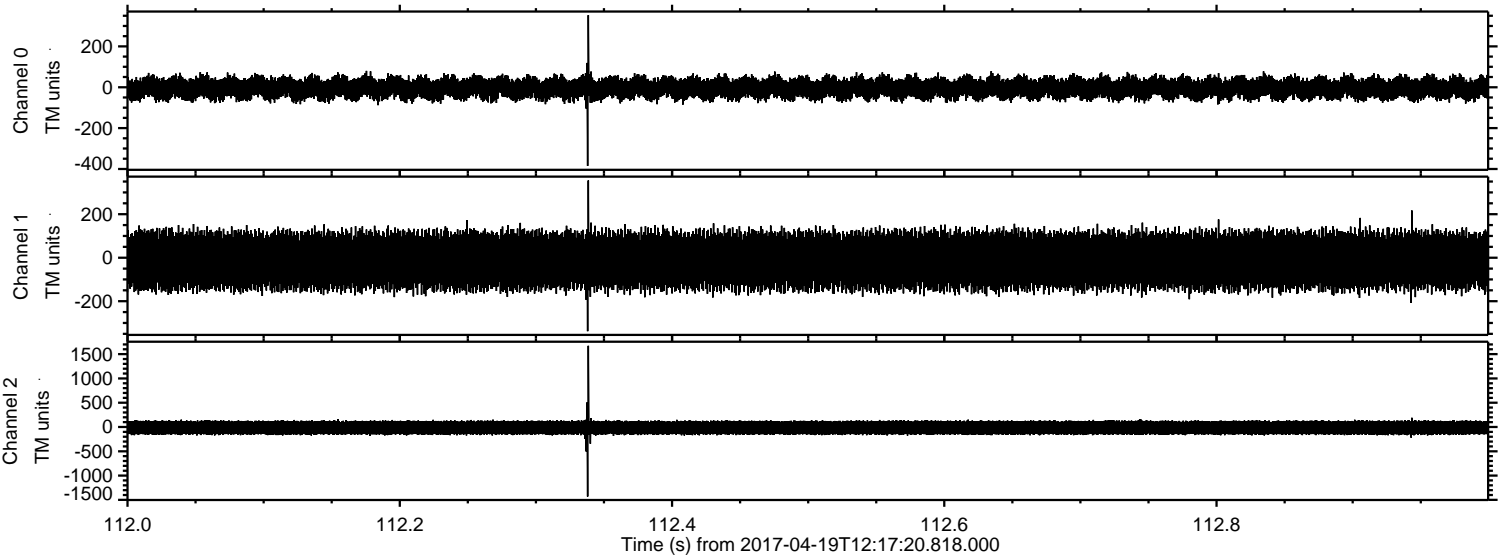

Processed Wed Apr 19 14:25:37 2017 by ELM ver.2012-10-06 from 001__elm20170419_121719__dat00.bin

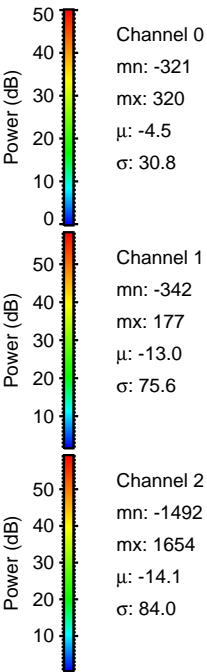
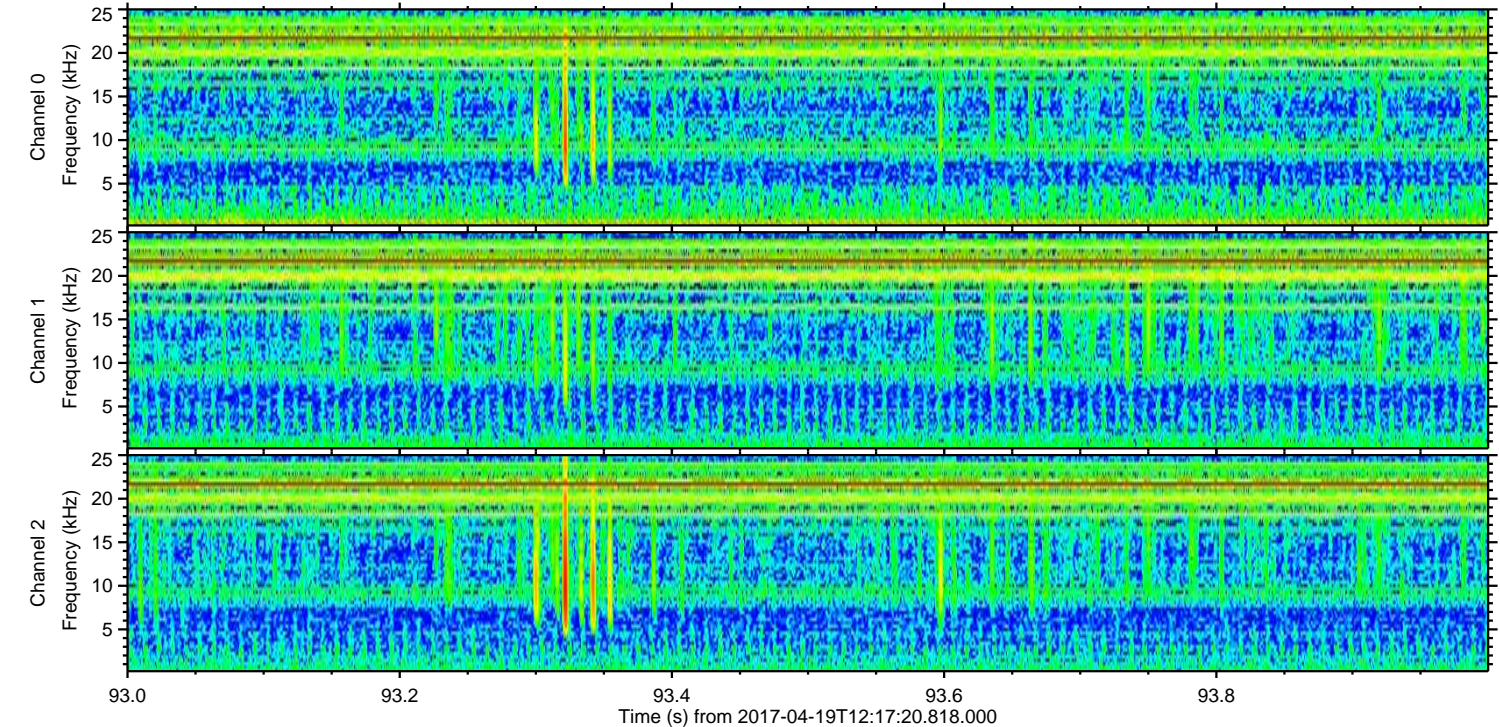
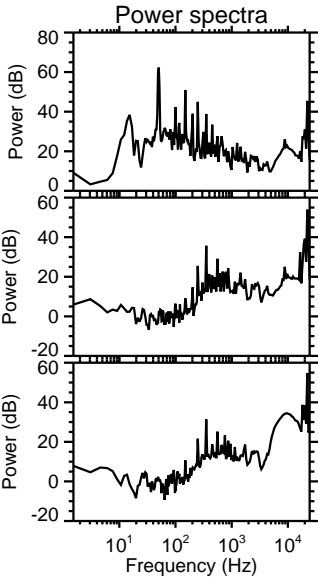
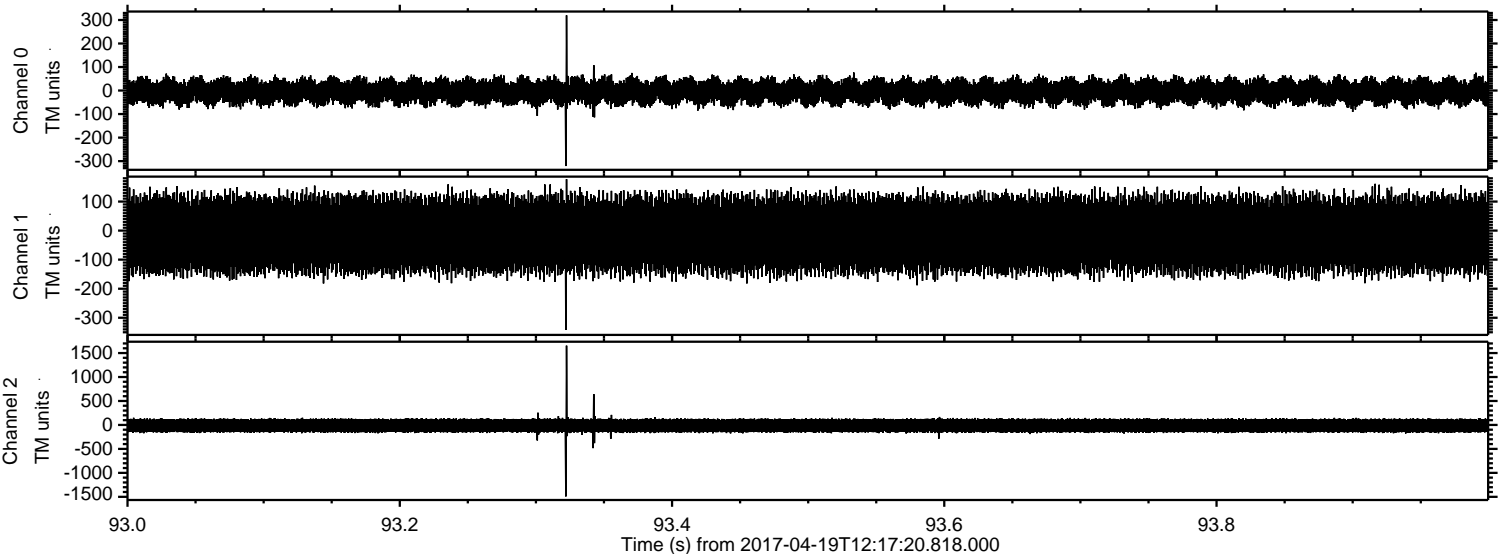

Processed Wed Apr 19 14:25:38 2017 by ELM ver.2012-10-06 from 001__elm20170419_121719__dat00.bin

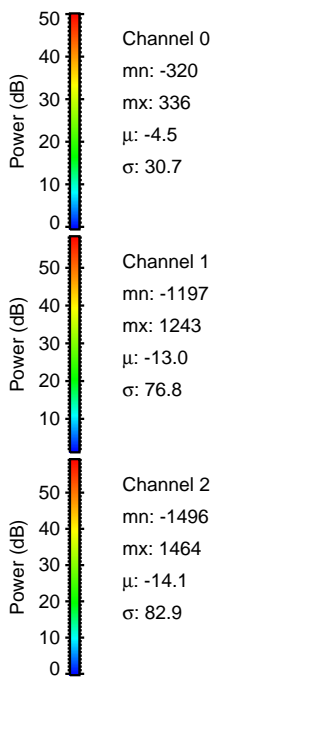
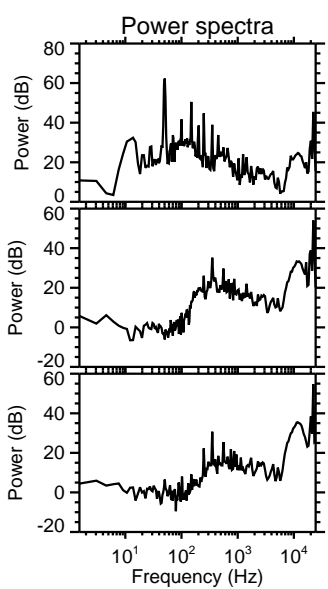
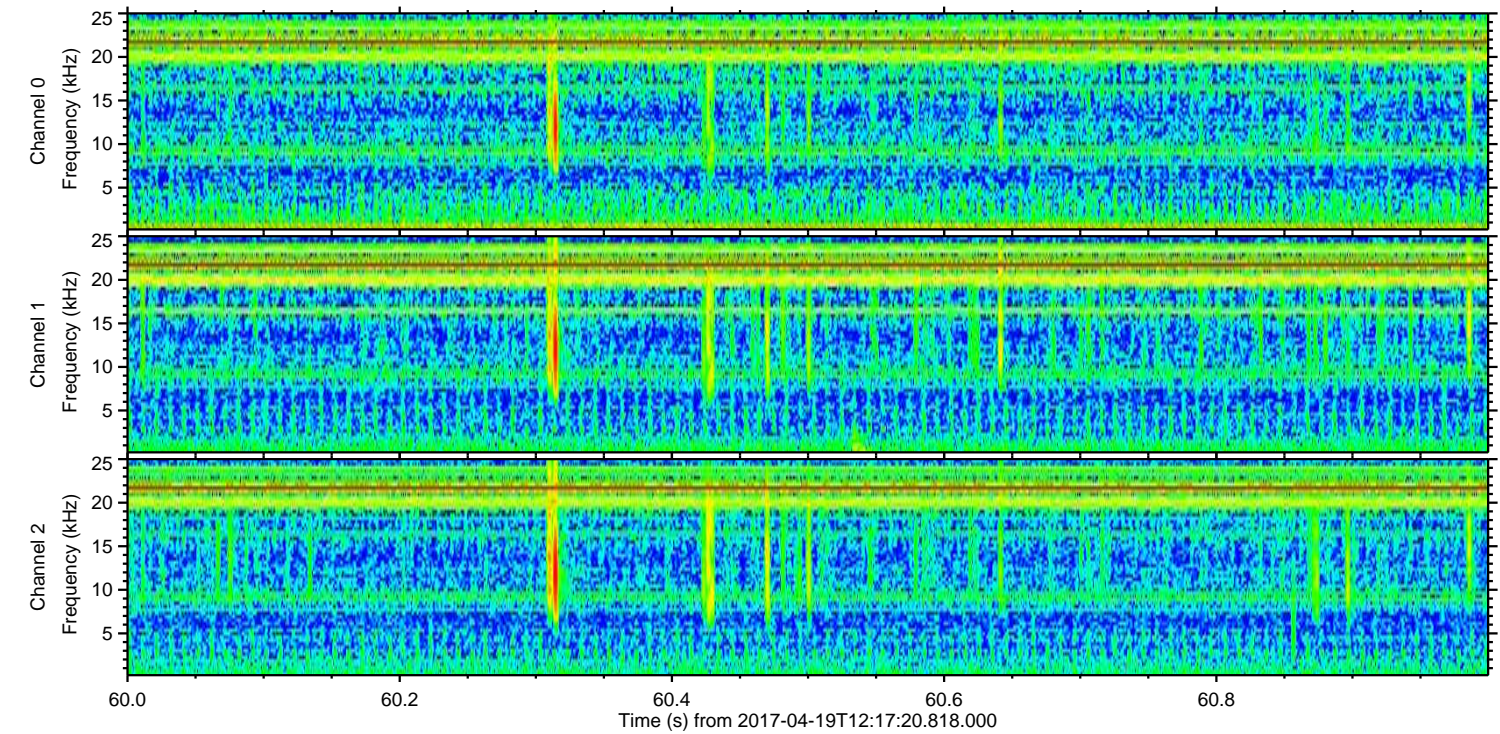
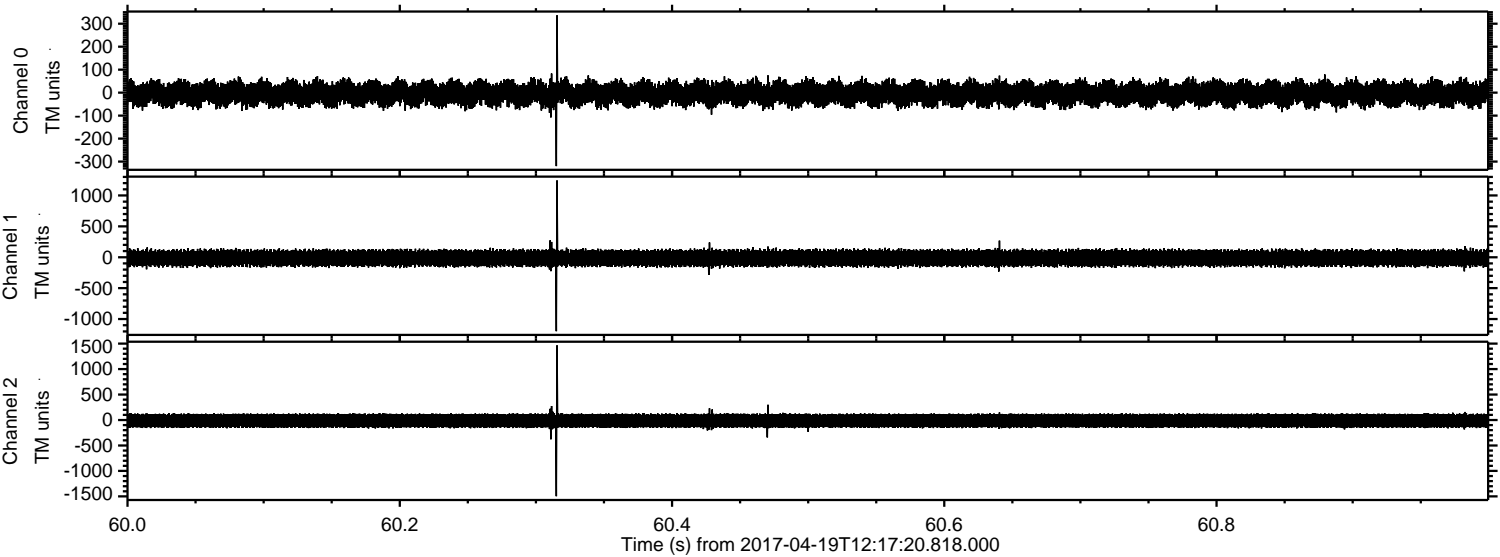

Processed Wed Apr 19 14:25:39 2017 by ELM ver.2012-10-06 from 001__elm20170419_121719__dat00.bin

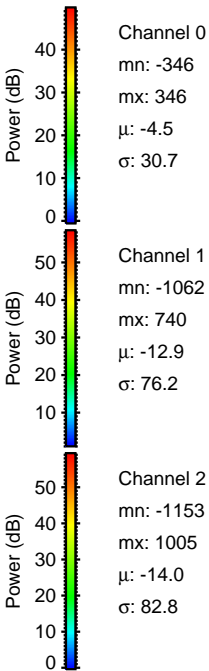
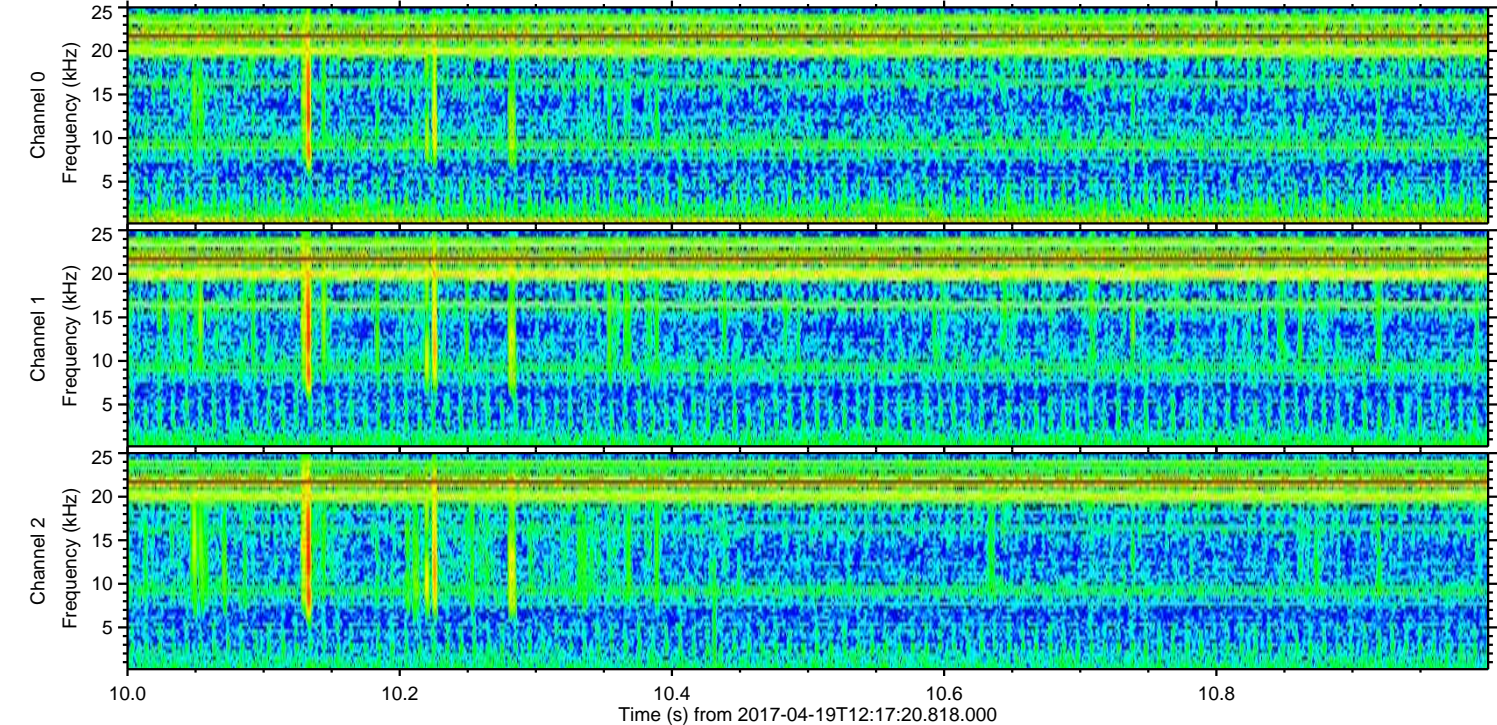
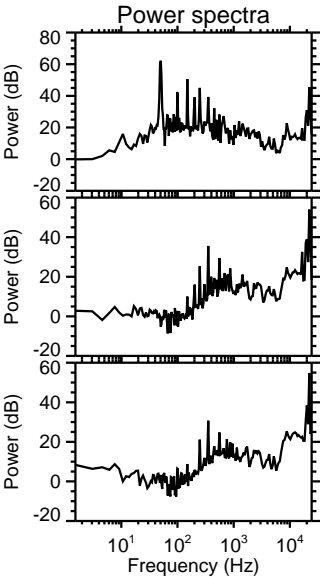
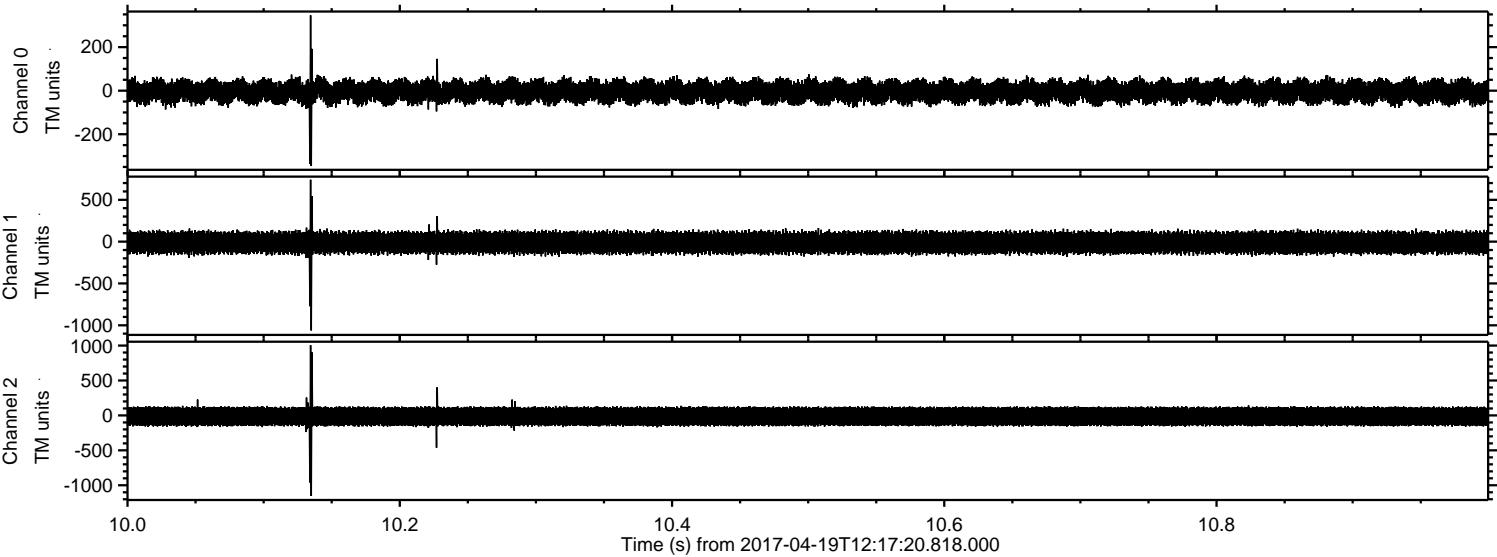

Processed Wed Apr 19 14:25:40 2017 by ELM ver.2012-10-06 from 001__elm20170419_121719__dat00.bin

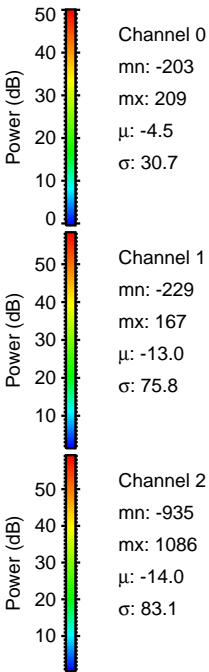
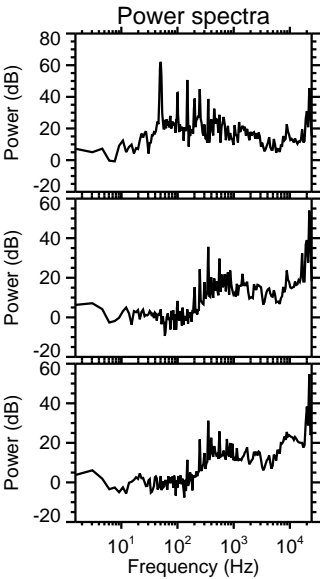
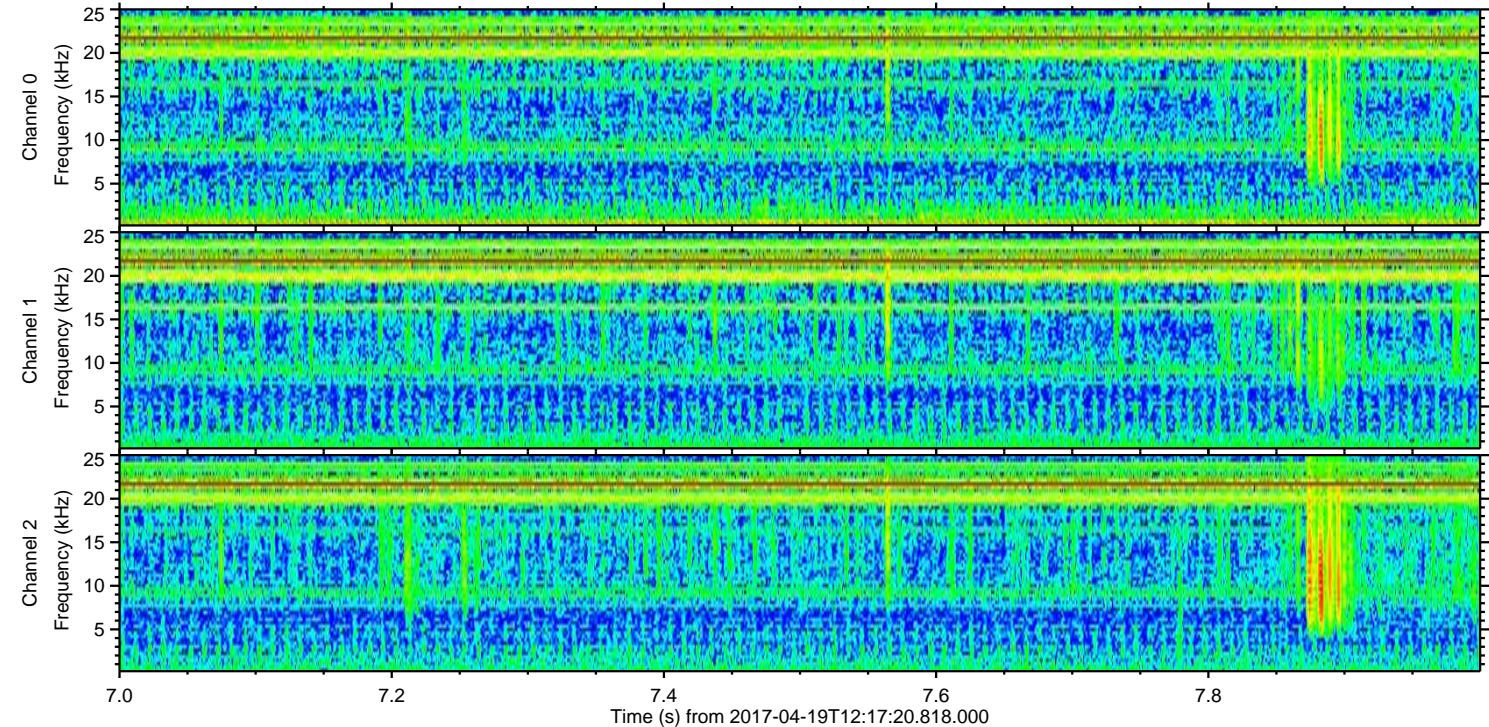
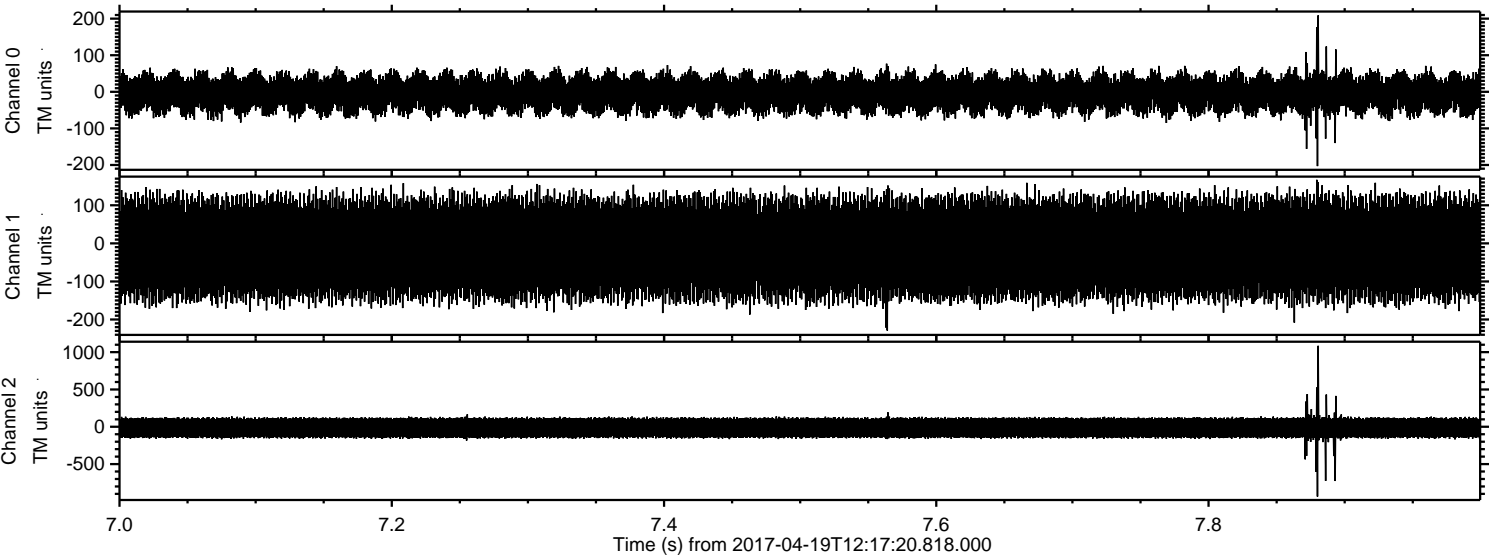

Processed Wed Apr 19 14:25:41 2017 by ELM ver.2012-10-06 from 001__elm20170419_121719__dat00.bin

