

# ELMAVAN 3D WAVEFORMS (Measured data sampled at 50 kHz) 51000 packets of 144 samples from 2017-04-19T06:52:07.652.000.

Processed Wed Apr 19 08:59:51 2017 by ELM ver.2012-10-06 from 001\_\_elm20170419\_065206\_\_dat00.bin

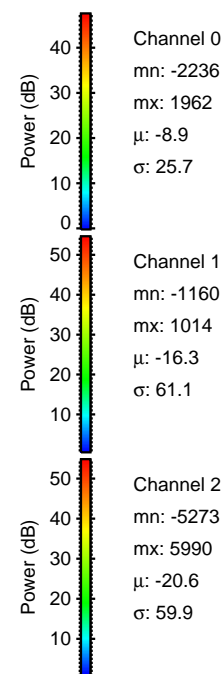
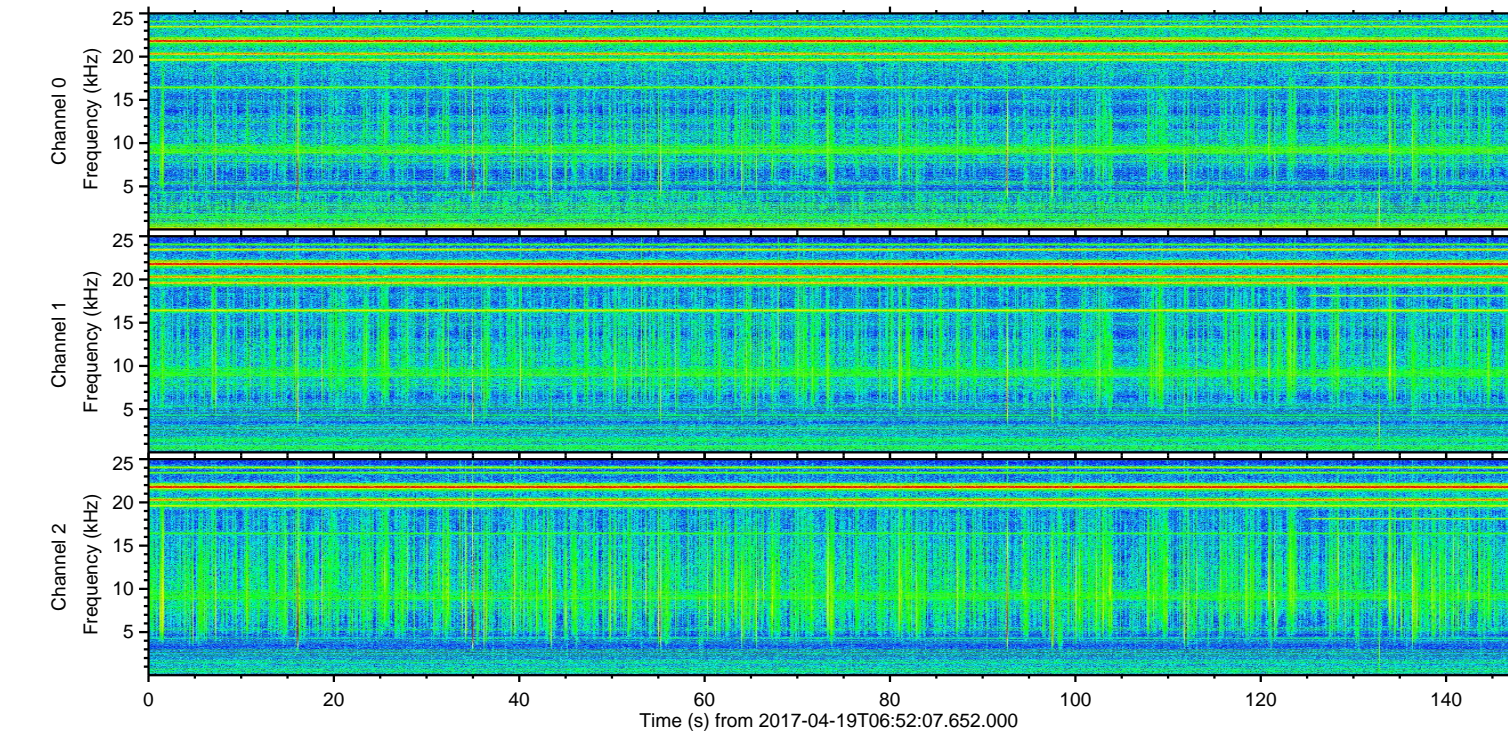
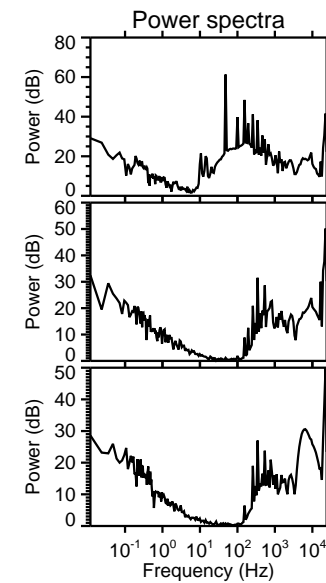
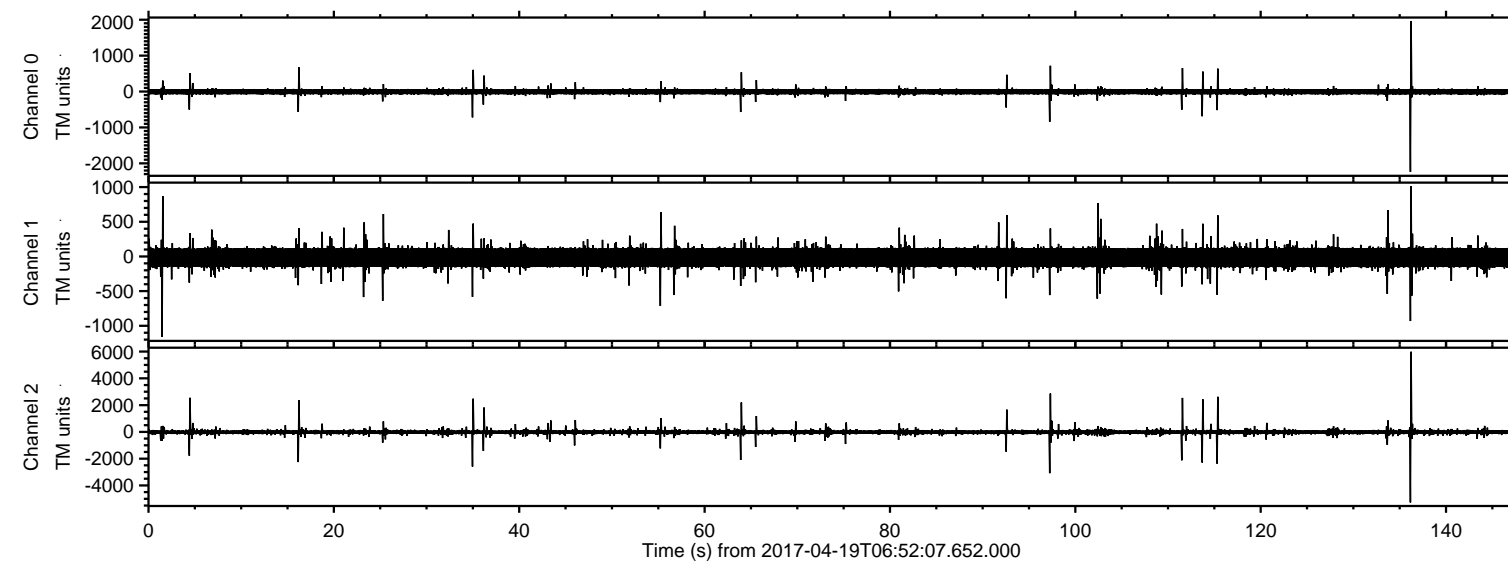

Channel 0  
mn: -2236  
mx: 1962  
 $\mu$ : -8.9  
 $\sigma$ : 25.7

Channel 1  
mn: -1160  
mx: 1014  
 $\mu$ : -16.3  
 $\sigma$ : 61.1

Channel 2  
mn: -5273  
mx: 5990  
 $\mu$ : -20.6  
 $\sigma$ : 59.9



ELMAVAN 3D WAVEFORMS (Measured data sampled at 50 kHz) 51000 packets of 144 samples from 2017-04-19T06:52:07.652.000. Part 137/147

Processed Wed Apr 19 09:00:02 2017 by ELM ver.2012-10-06 from 001\_\_elm20170419\_065206\_\_dat00.bin

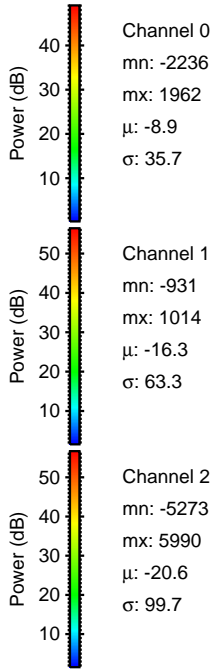
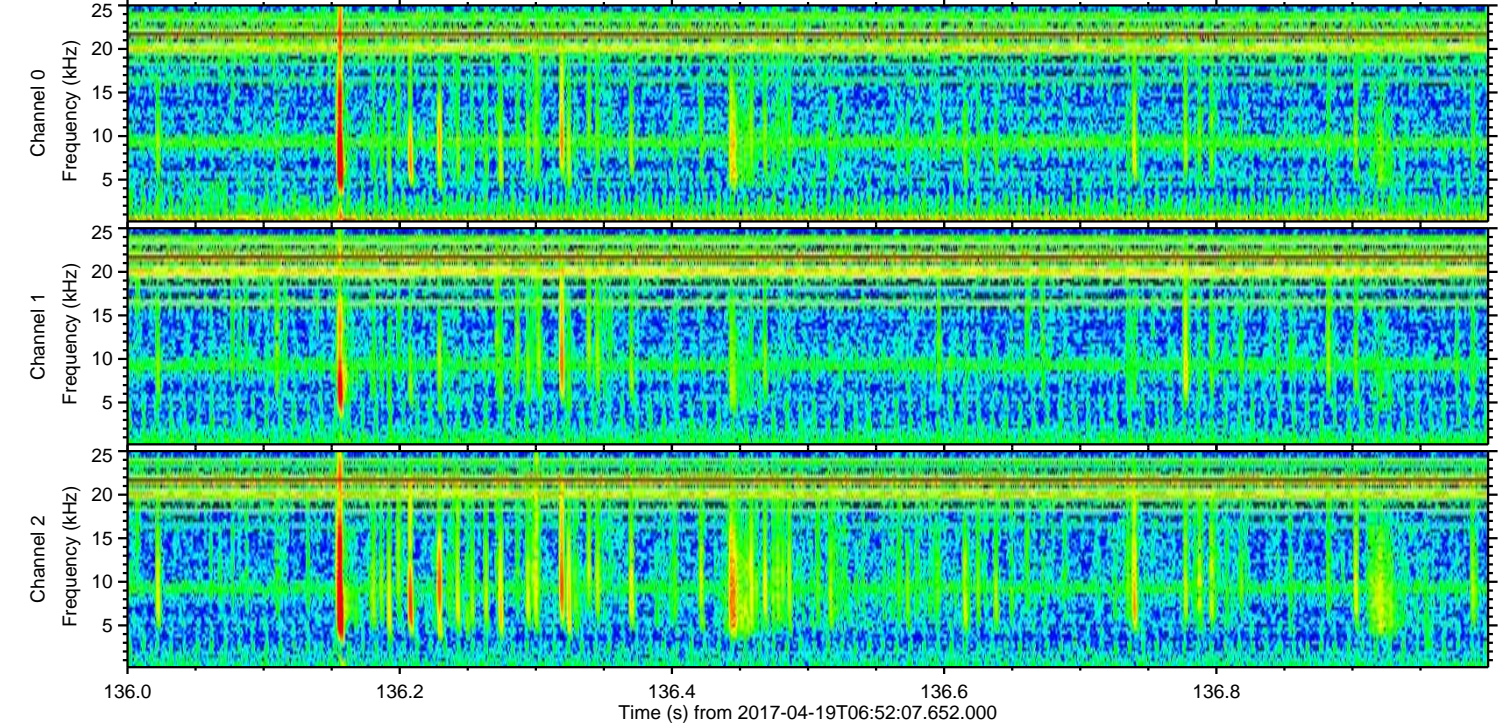
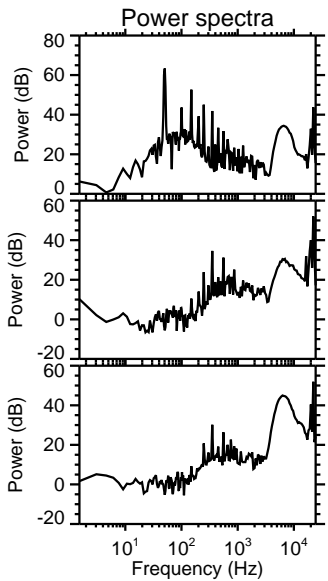
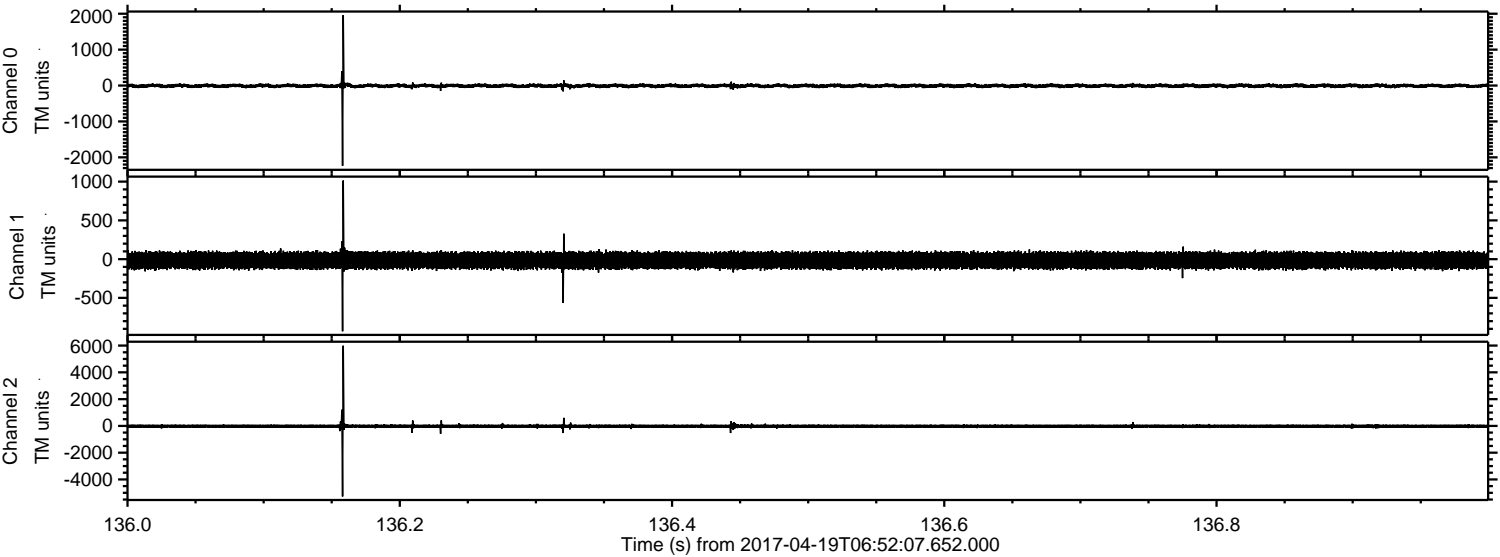



Processed Wed Apr 19 09:00:03 2017 by ELM ver.2012-10-06 from 001\_\_elm20170419\_065206\_\_dat00.bin

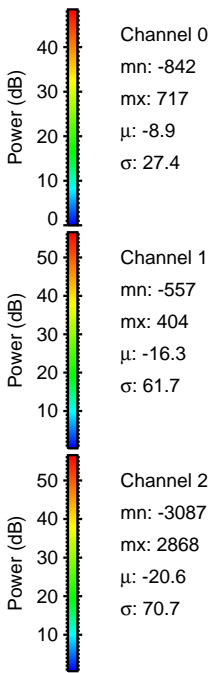
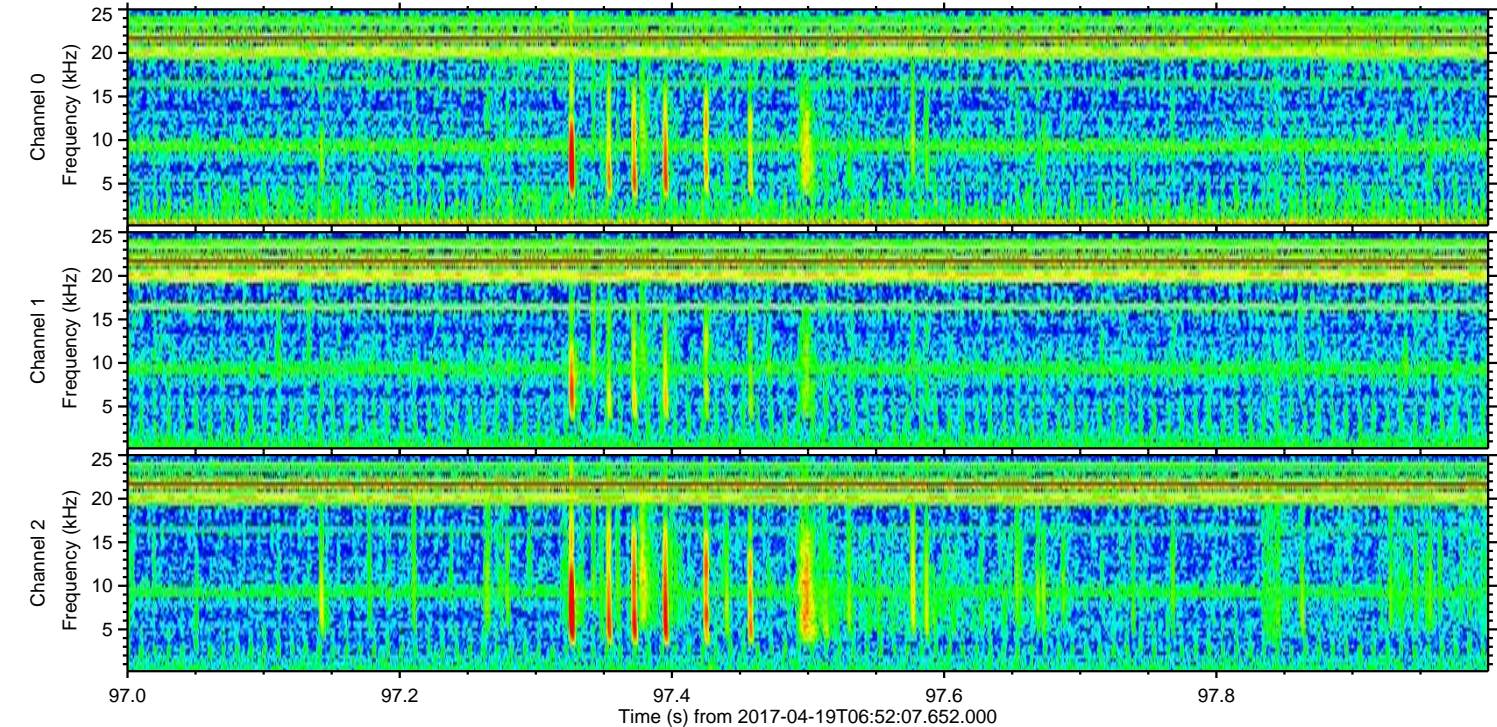
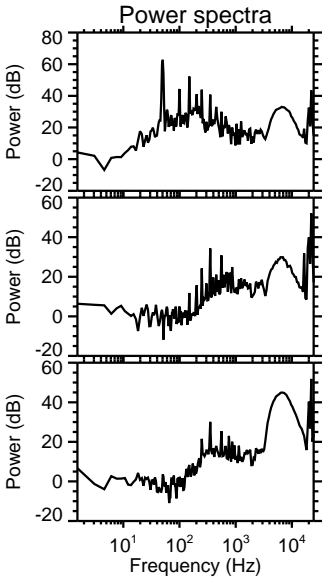
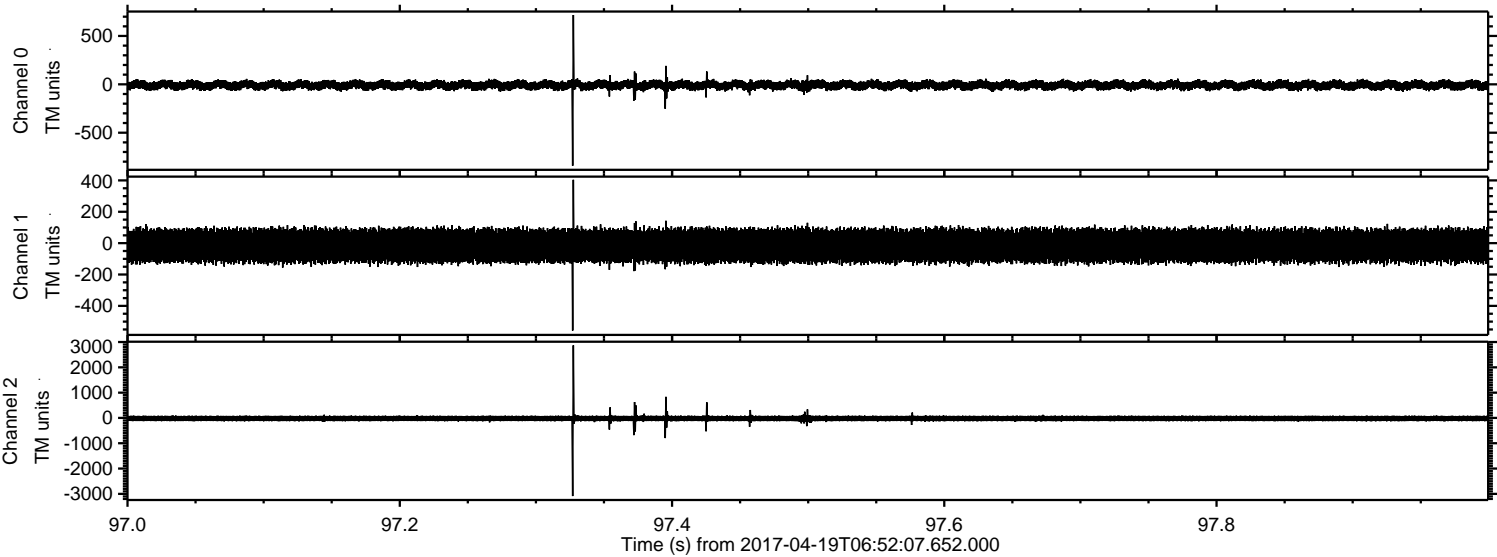



ELMAVAN 3D WAVEFORMS (Measured data sampled at 50 kHz) 51000 packets of 144 samples from 2017-04-19T06:52:07.652.000. Part 116/147

Processed Wed Apr 19 09:00:04 2017 by ELM ver.2012-10-06 from 001\_\_elm20170419\_065206\_\_dat00.bin

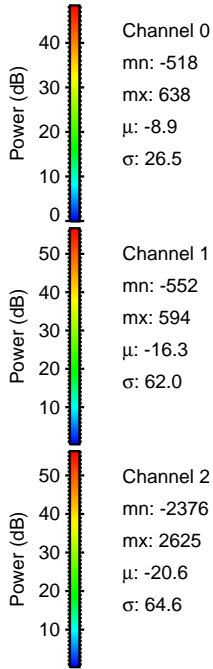
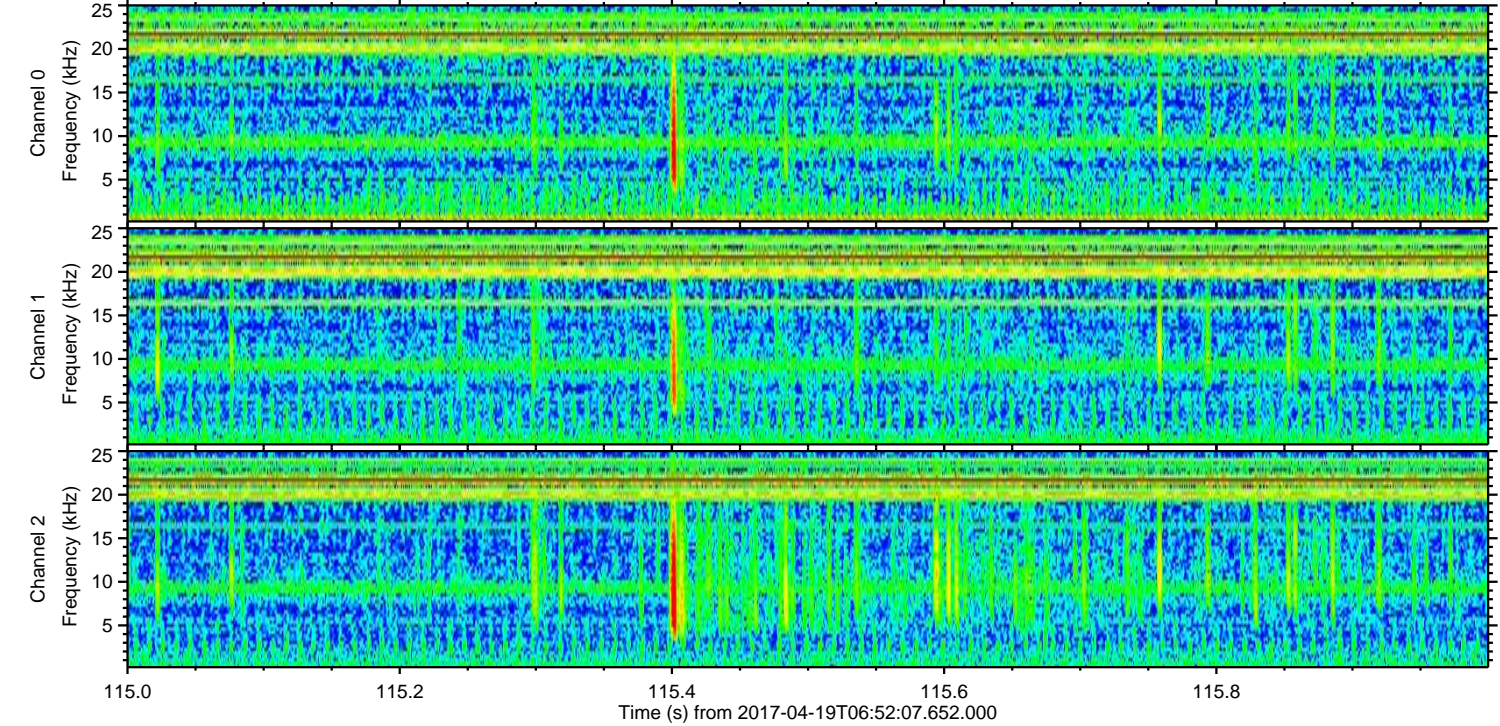
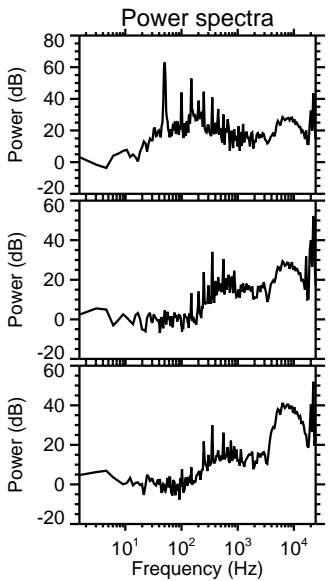
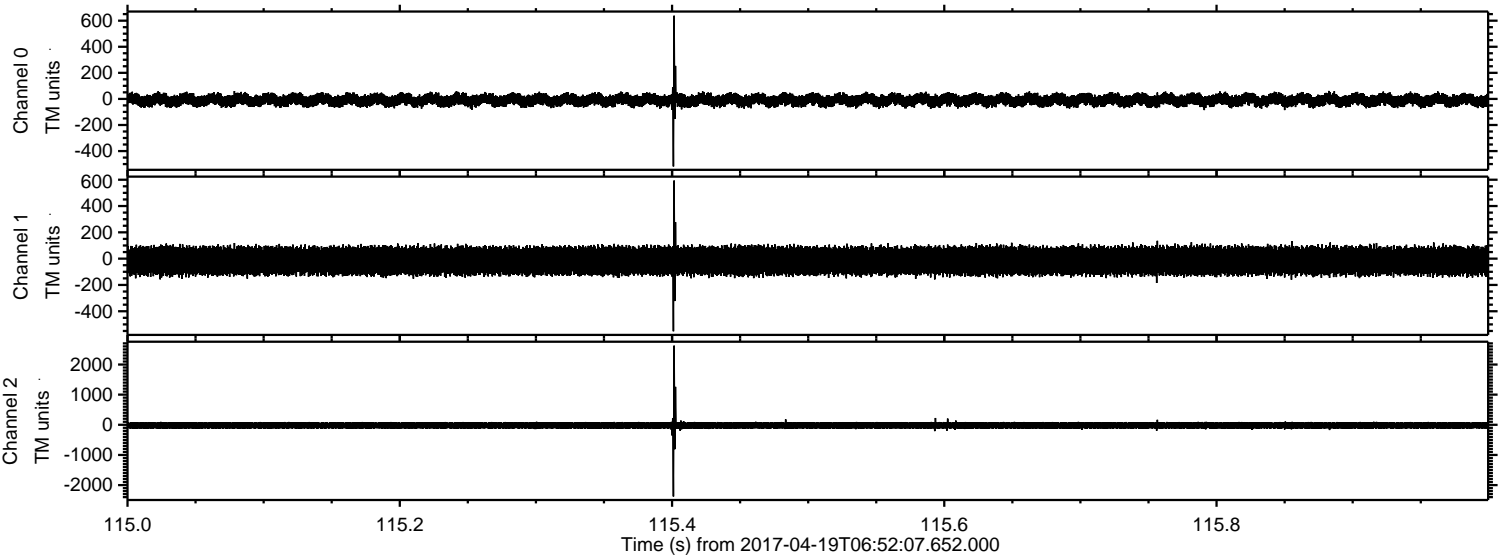



Processed Wed Apr 19 09:00:05 2017 by ELM ver.2012-10-06 from 001\_\_elm20170419\_065206\_\_dat00.bin

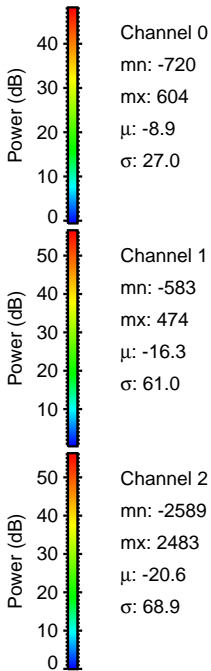
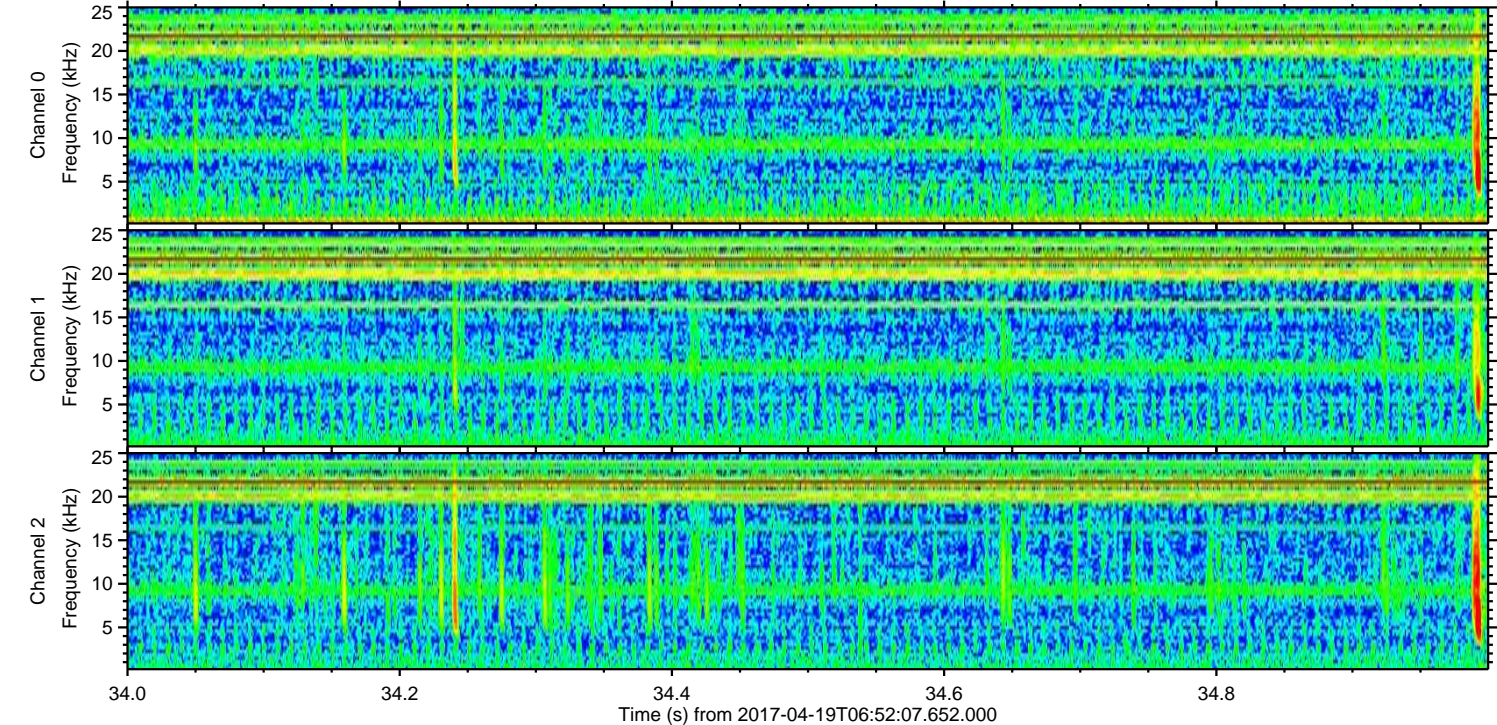
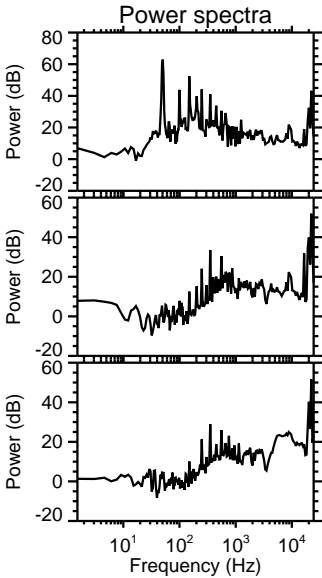
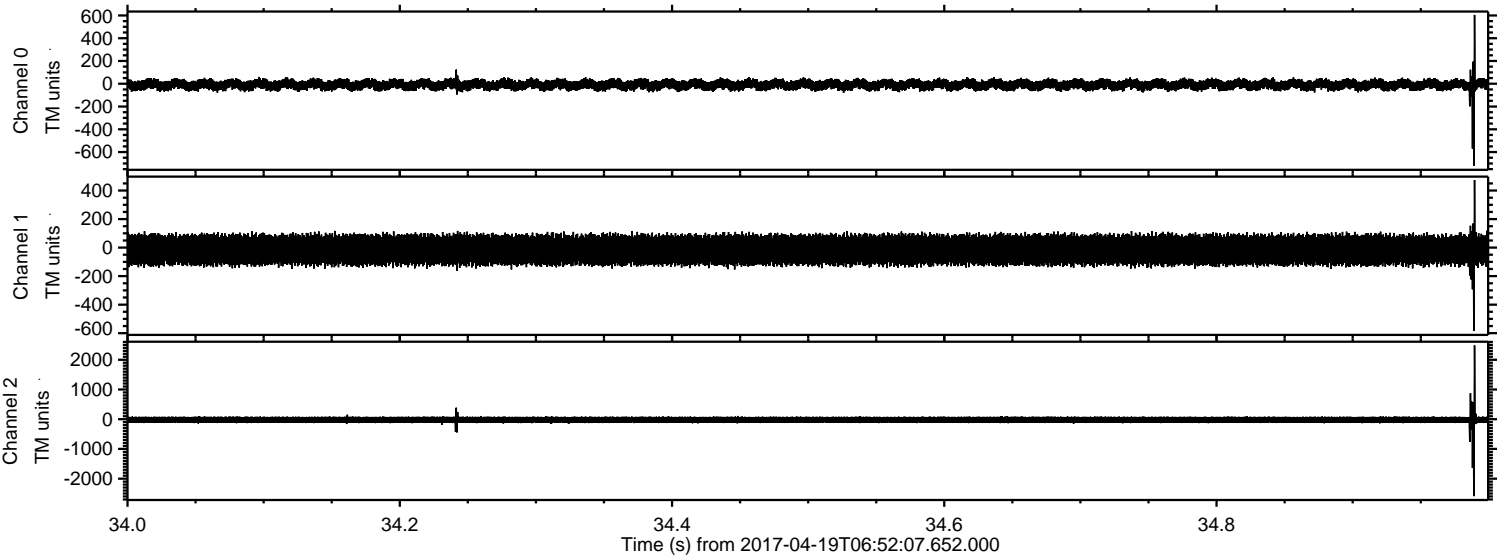



Processed Wed Apr 19 09:00:06 2017 by ELM ver.2012-10-06 from 001\_\_elm20170419\_065206\_\_dat00.bin

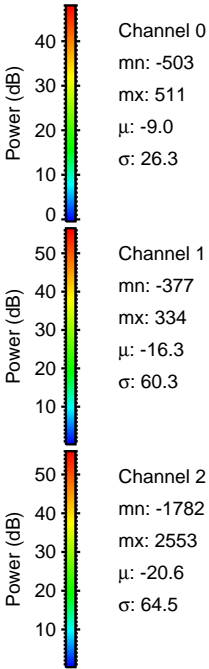
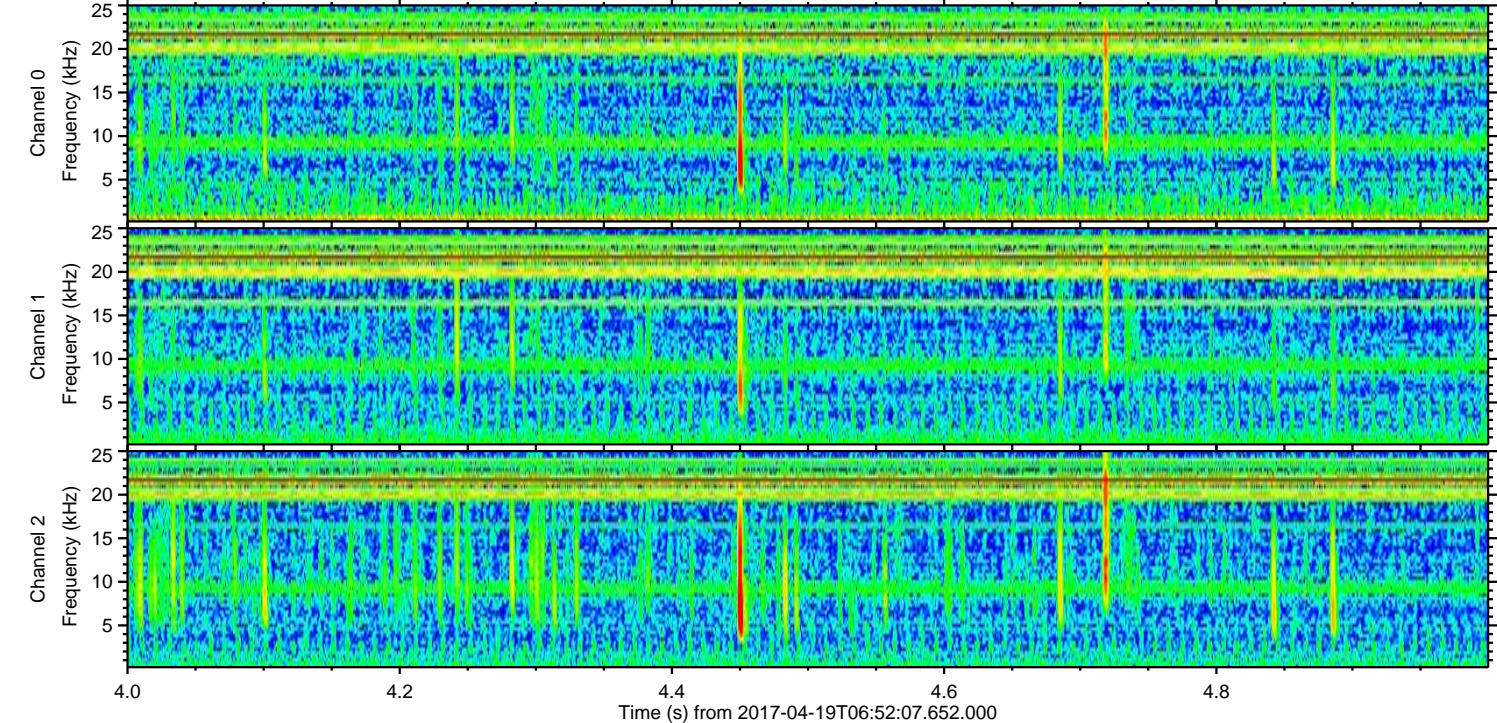
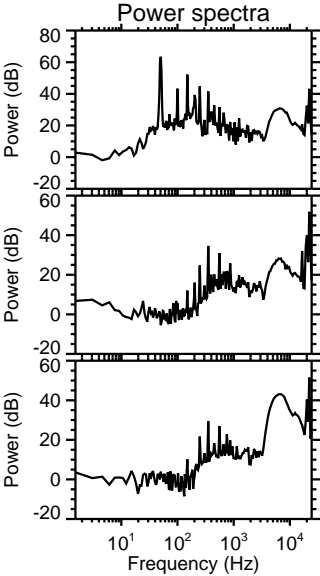
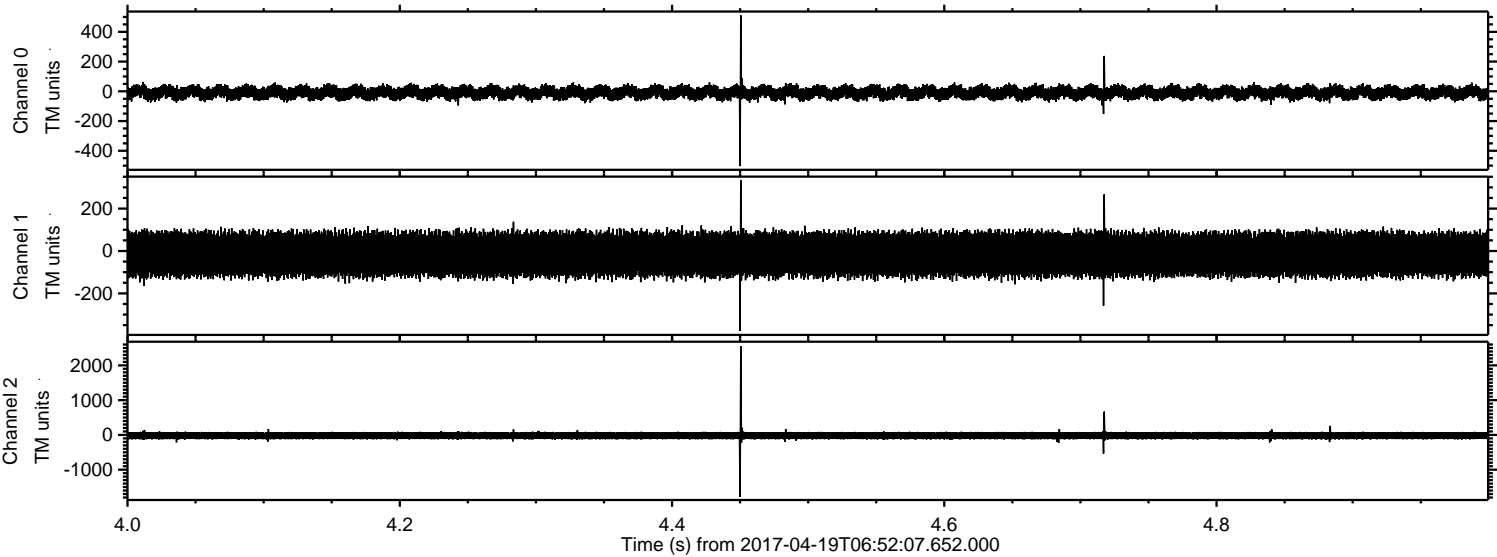



ELMAVAN 3D WAVEFORMS (Measured data sampled at 50 kHz) 51000 packets of 144 samples from 2017-04-19T06:52:07.652.000. Part 112/147

Processed Wed Apr 19 09:00:07 2017 by ELM ver.2012-10-06 from 001\_\_elm20170419\_065206\_\_dat00.bin

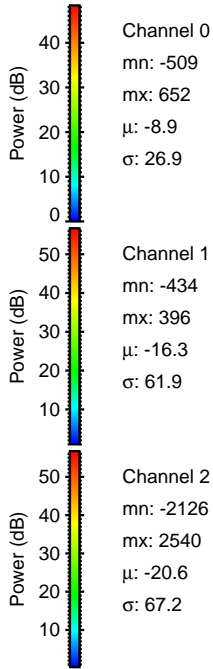
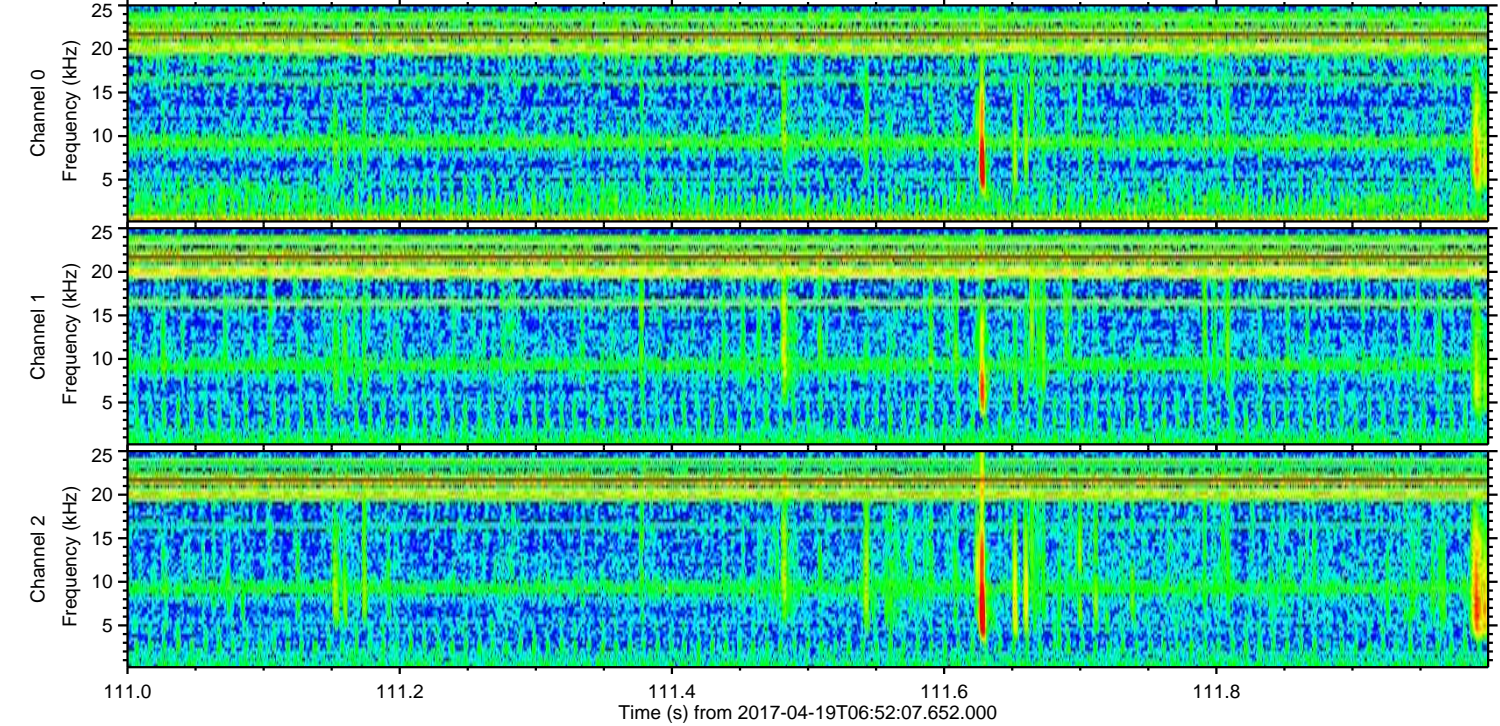
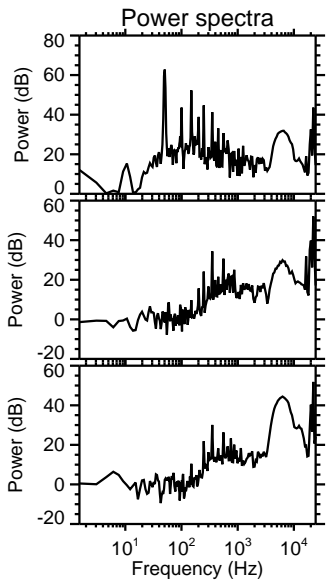
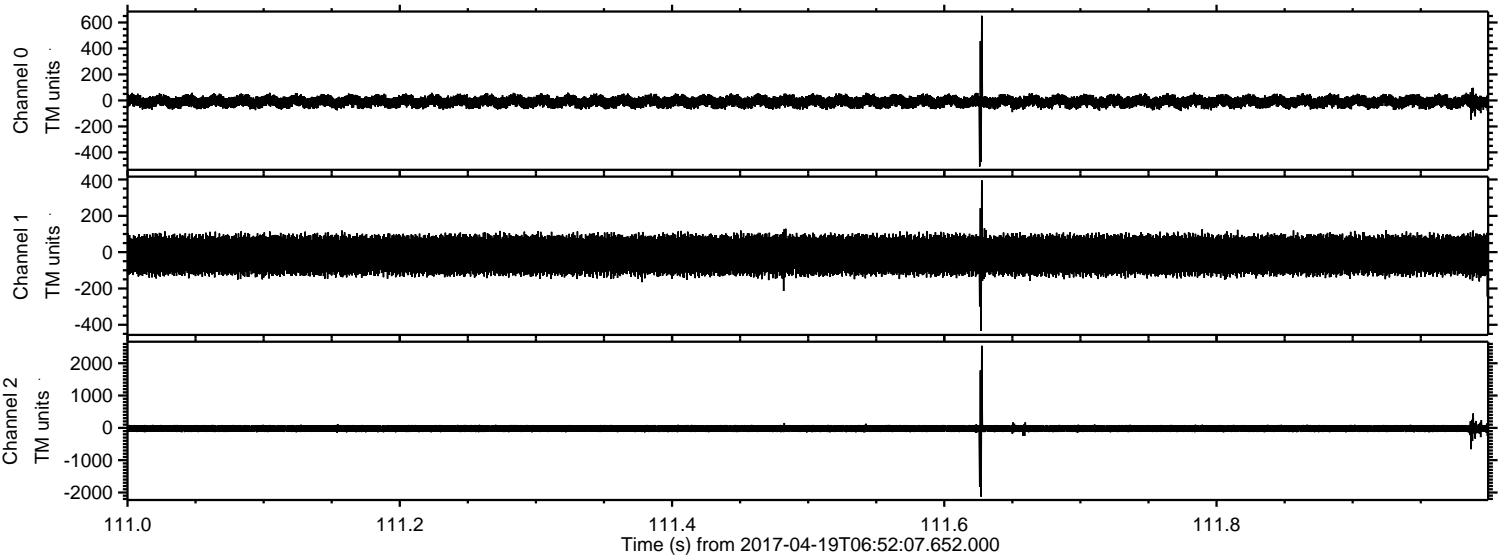

Channel 0  
mn: -509  
mx: 652  
 $\mu$ : -8.9  
 $\sigma$ : 26.9

Channel 1  
mn: -434  
mx: 396  
 $\mu$ : -16.3  
 $\sigma$ : 61.9

Channel 2  
mn: -2126  
mx: 2540  
 $\mu$ : -20.6  
 $\sigma$ : 67.2



ELMAVAN 3D WAVEFORMS (Measured data sampled at 50 kHz) 51000 packets of 144 samples from 2017-04-19T06:52:07.652.000. Part 114/147

Processed Wed Apr 19 09:00:08 2017 by ELM ver.2012-10-06 from 001\_\_elm20170419\_065206\_\_dat00.bin

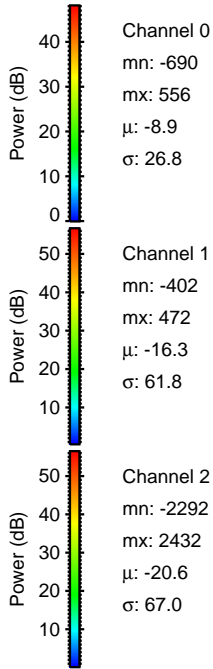
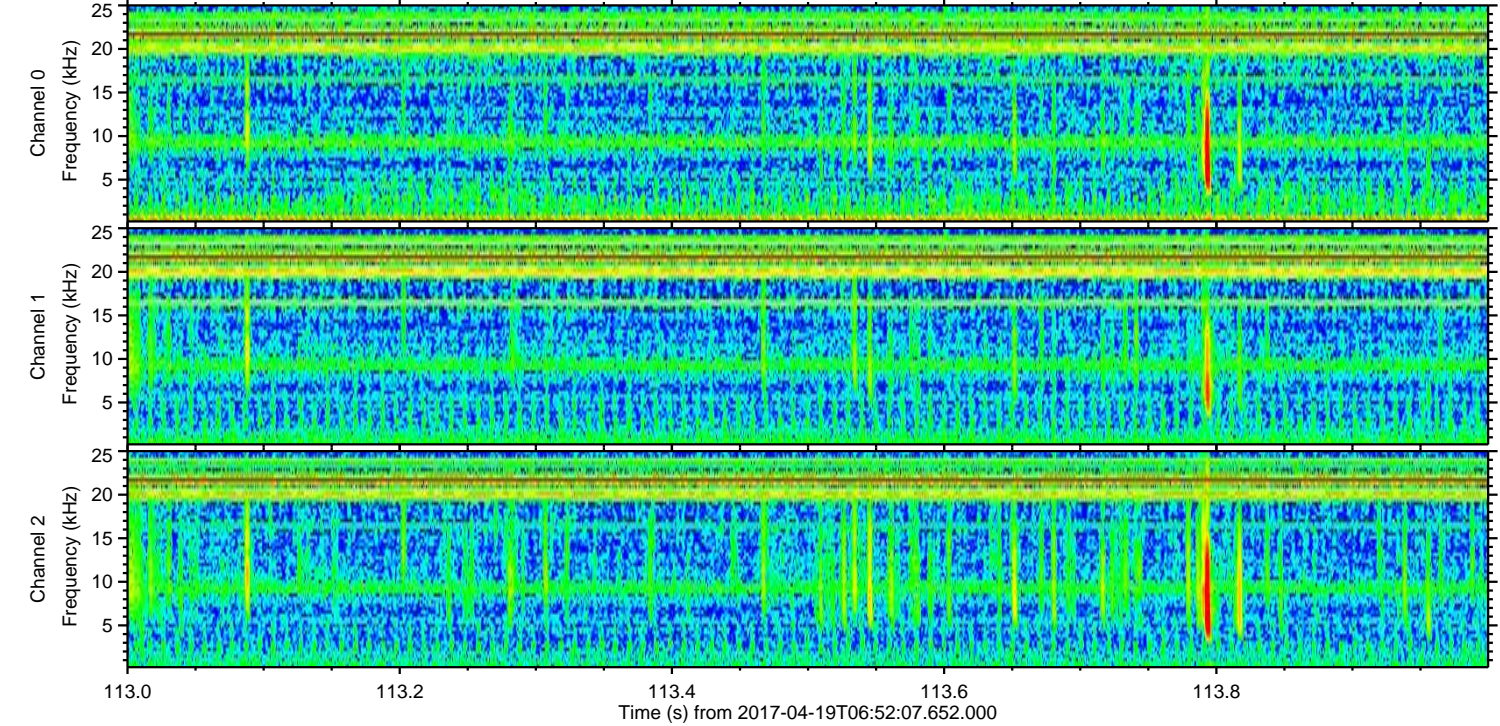
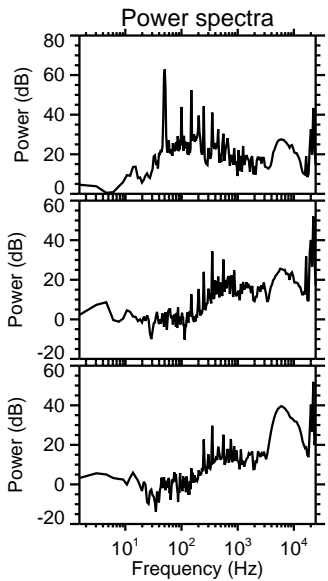
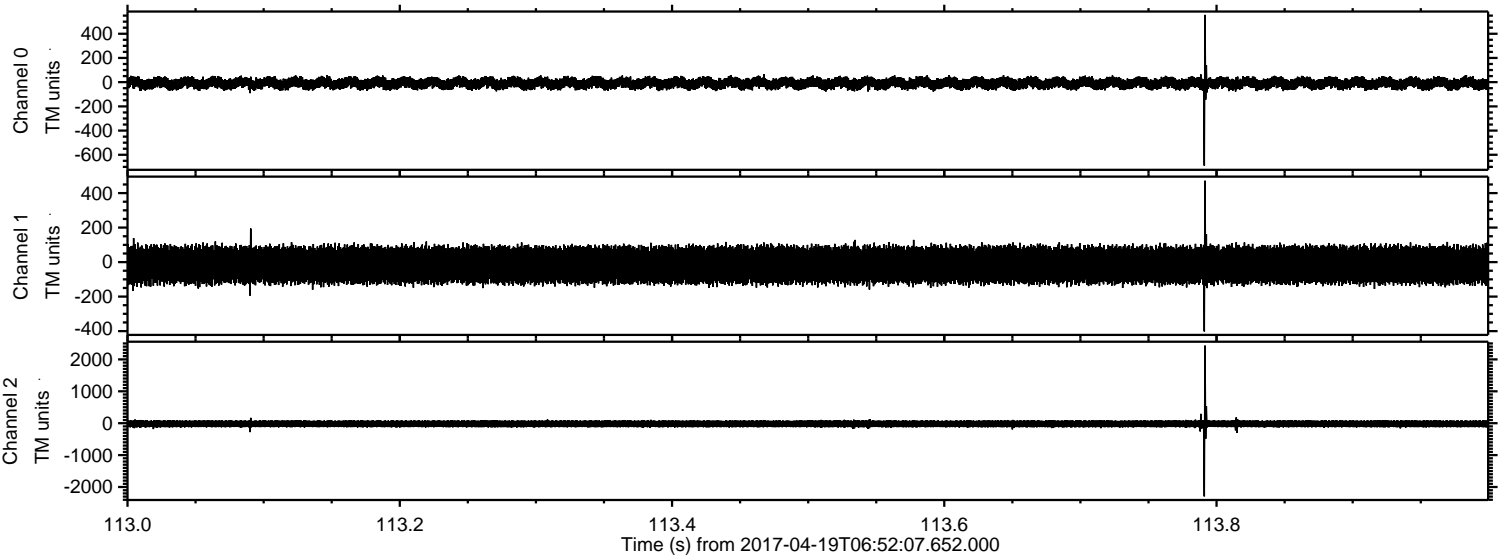



ELMAVAN 3D WAVEFORMS (Measured data sampled at 50 kHz) 51000 packets of 144 samples from 2017-04-19T06:52:07.652.000. Part 17/147

Processed Wed Apr 19 09:00:08 2017 by ELM ver.2012-10-06 from 001\_\_elm20170419\_065206\_\_dat00.bin

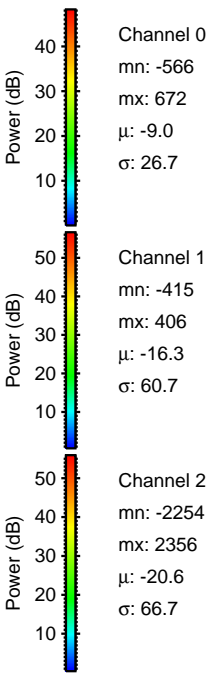
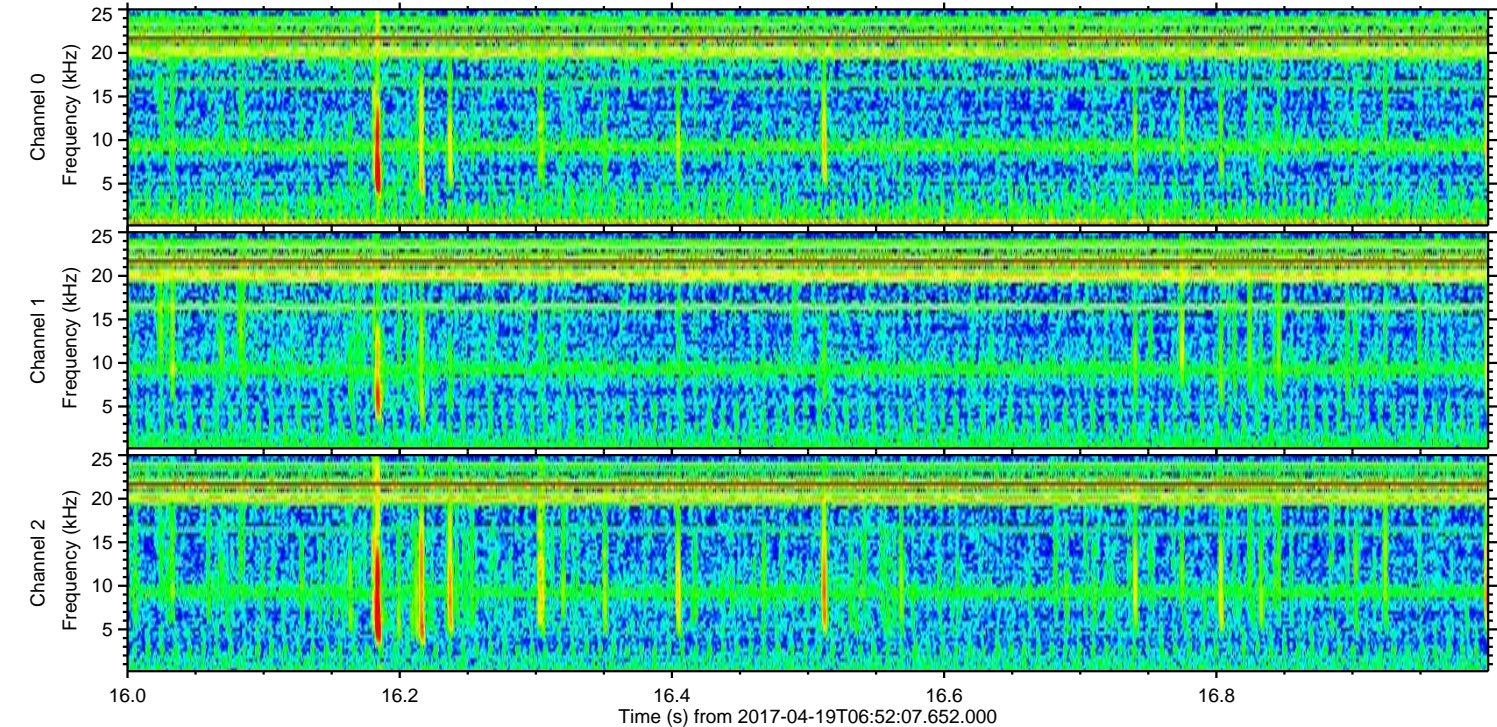
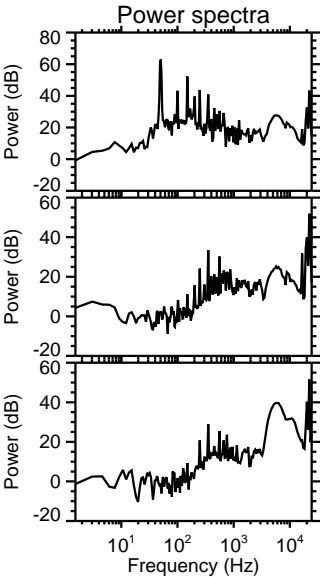
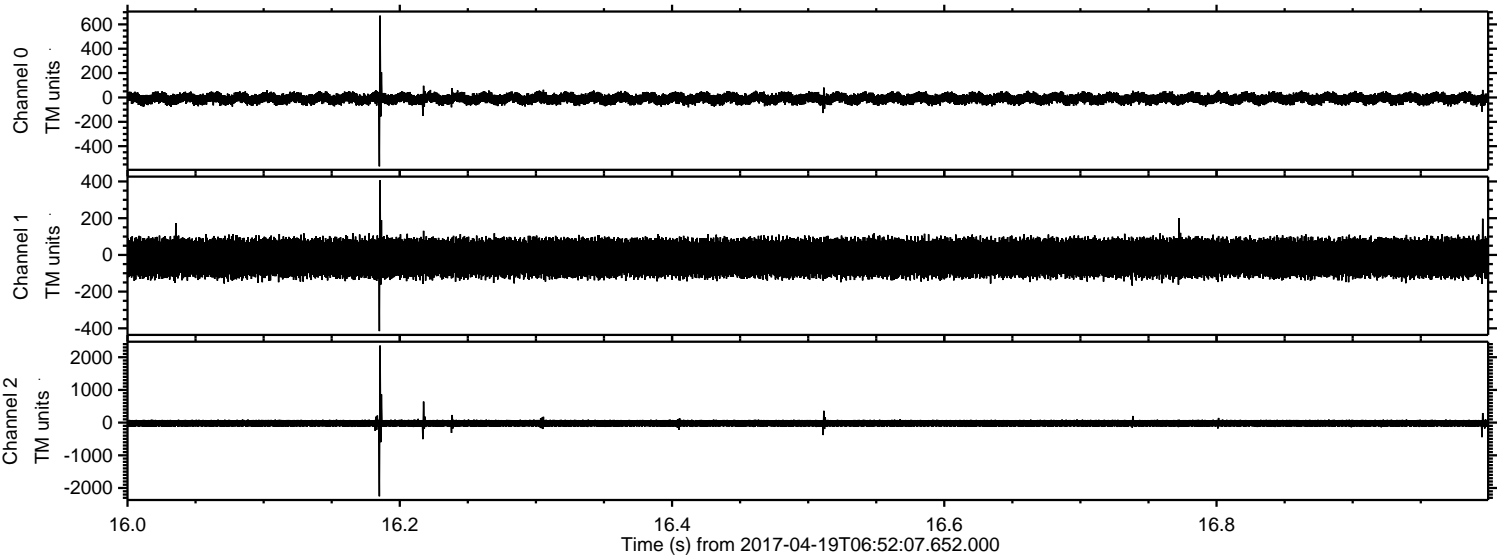



Processed Wed Apr 19 09:00:09 2017 by ELM ver.2012-10-06 from 001\_\_elm20170419\_065206\_\_dat00.bin

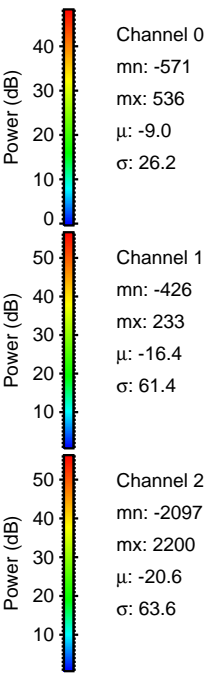
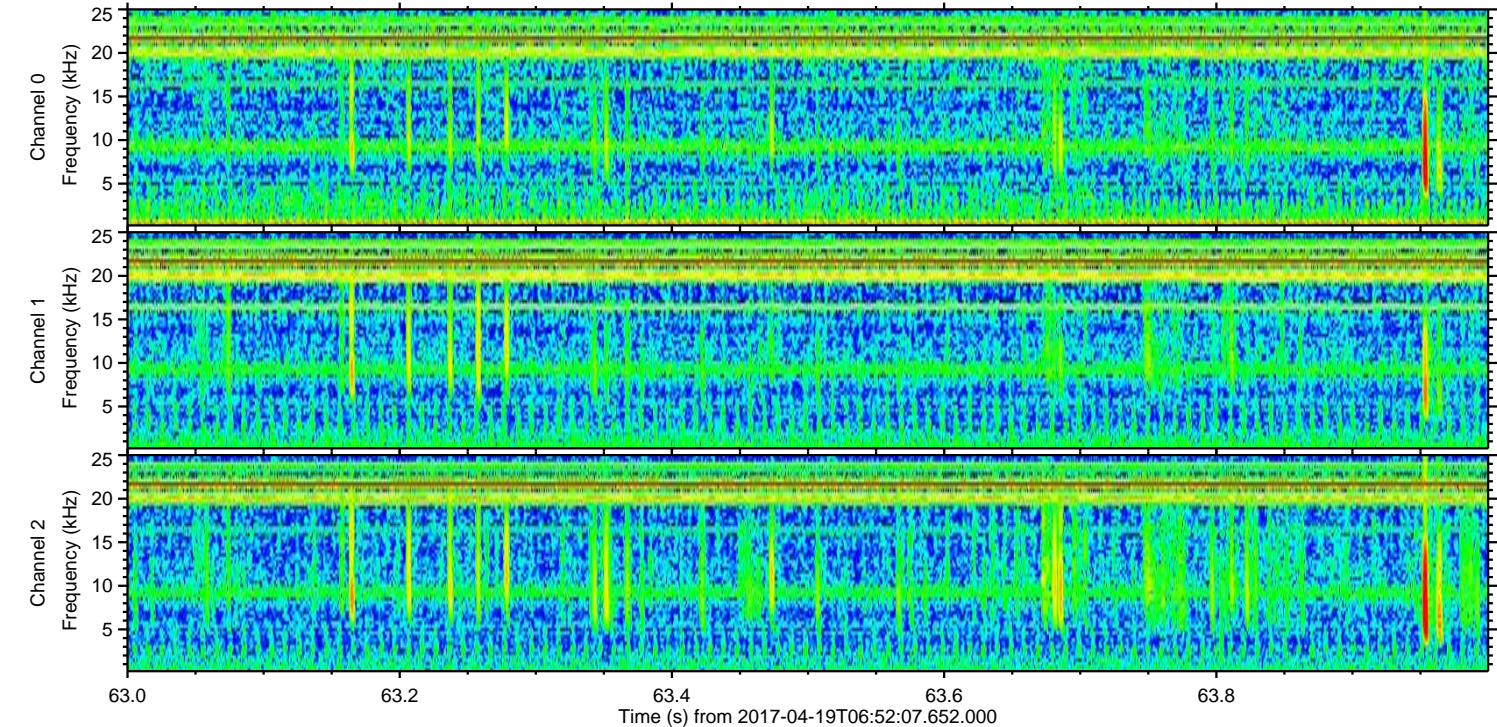
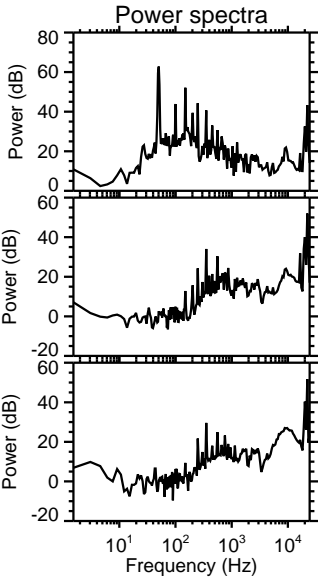
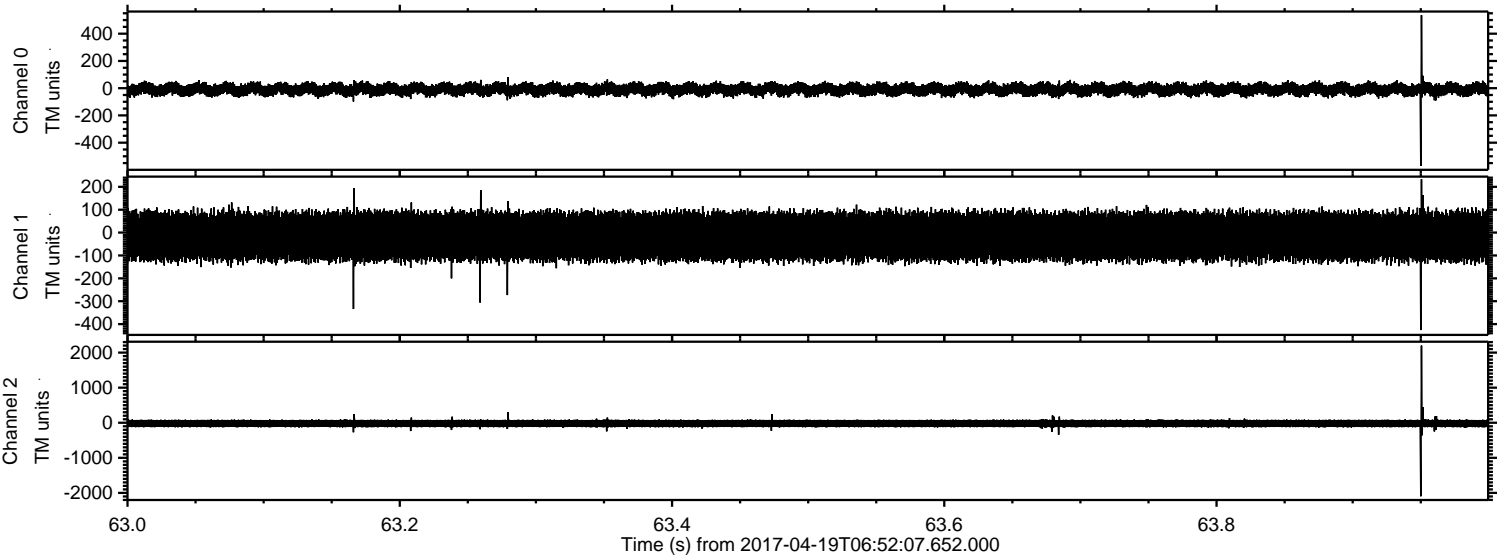



ELMAVAN 3D WAVEFORMS (Measured data sampled at 50 kHz) 51000 packets of 144 samples from 2017-04-19T06:52:07.652.000. Part 25/147

Processed Wed Apr 19 09:00:10 2017 by ELM ver.2012-10-06 from 001\_\_elm20170419\_065206\_\_dat00.bin

