

ELMAVAN 3D WAVEFORMS (Measured data sampled at 50 kHz) 51000 packets of 144 samples from 2017-04-19T05:27:04.229.000.

Processed Wed Apr 19 07:34:51 2017 by ELM ver.2012-10-06 from 001__elm20170419_052703__dat00.bin

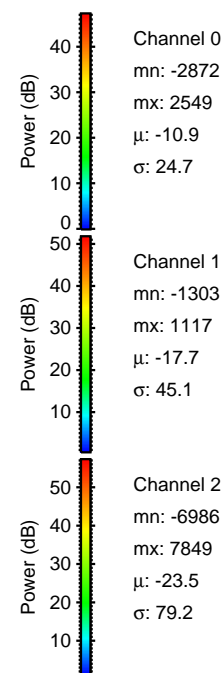

Processed Wed Apr 19 07:35:03 2017 by ELM ver.2012-10-06 from 001__elm20170419_052703__dat00.bin

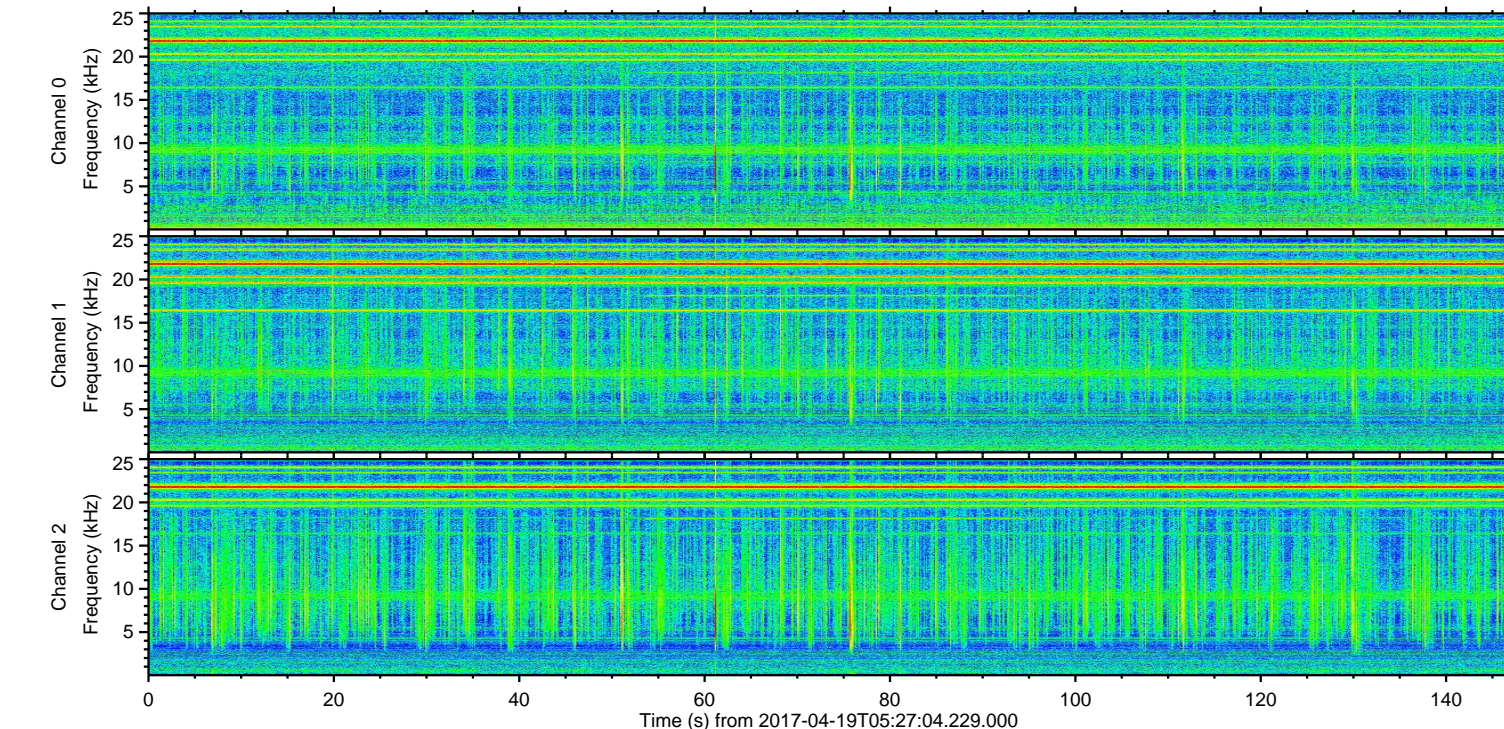
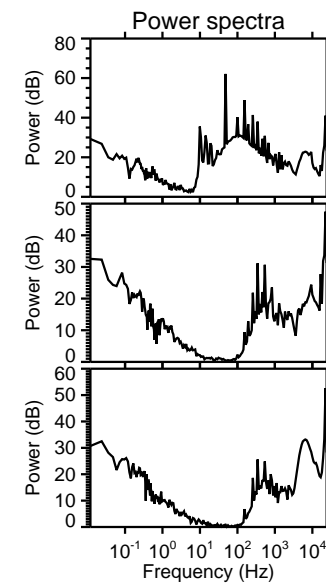
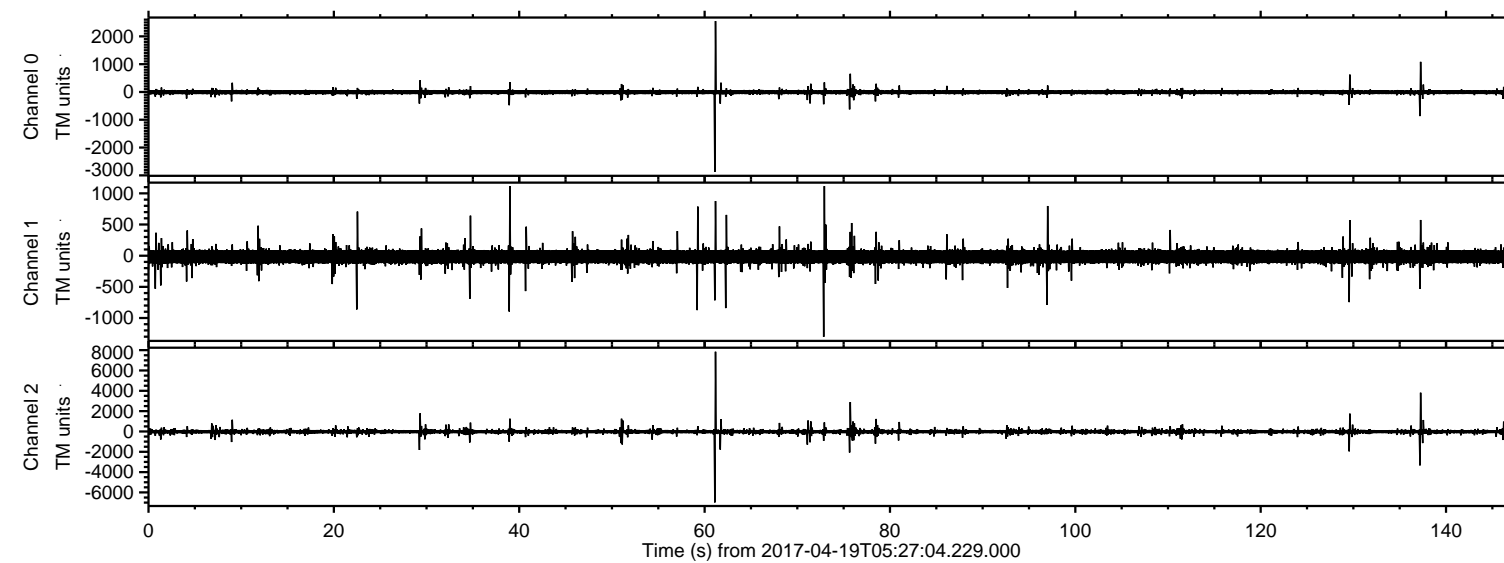
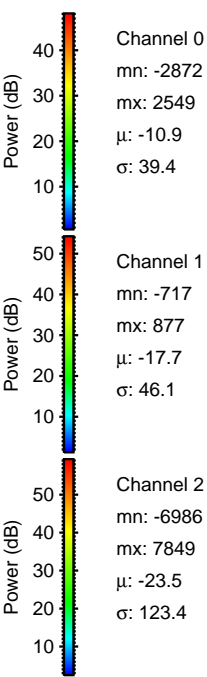
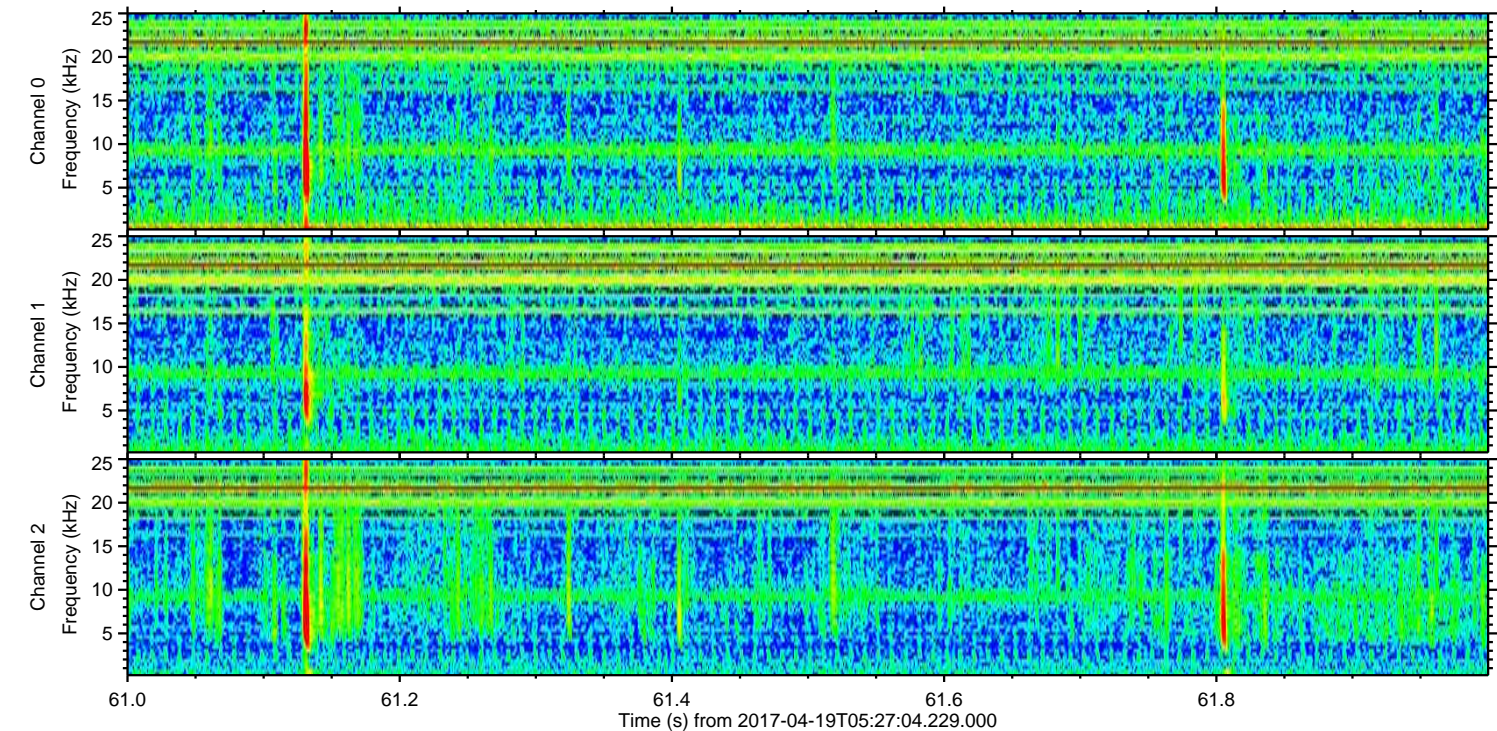
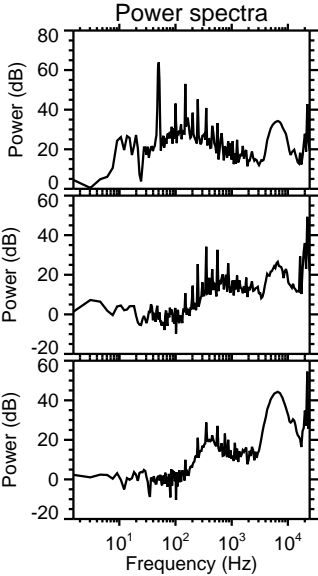
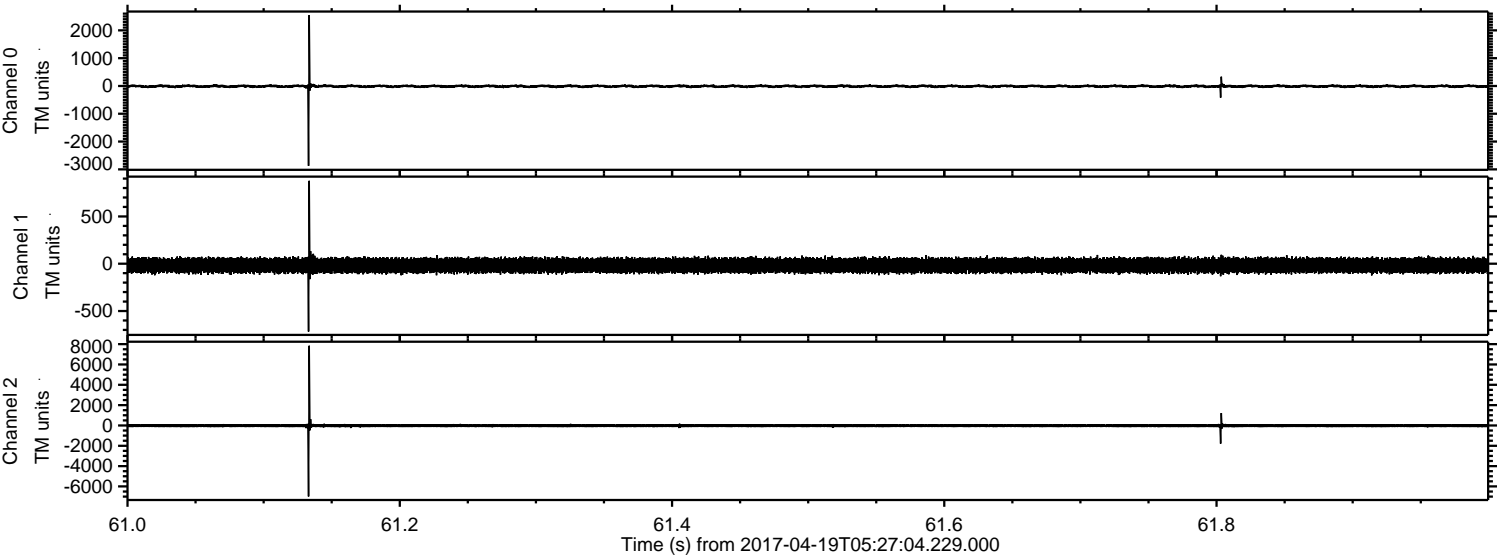

ELMAVAN 3D WAVEFORMS (Measured data sampled at 50 kHz) 51000 packets of 144 samples from 2017-04-19T05:27:04.229.000. Part 138/147

Processed Wed Apr 19 07:35:03 2017 by ELM ver.2012-10-06 from 001__elm20170419_052703__dat00.bin

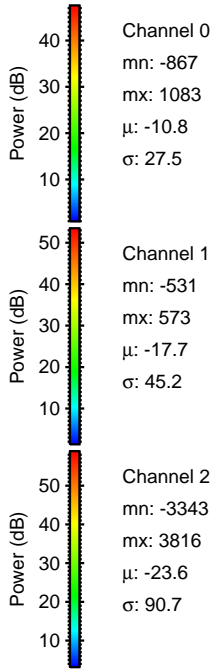
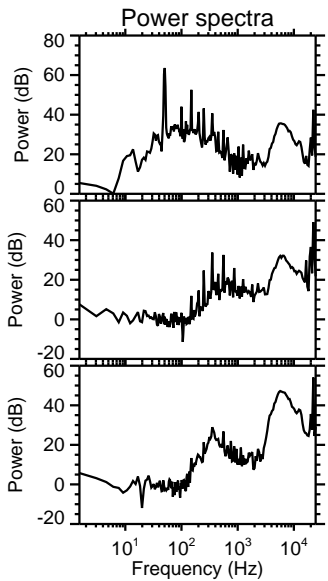
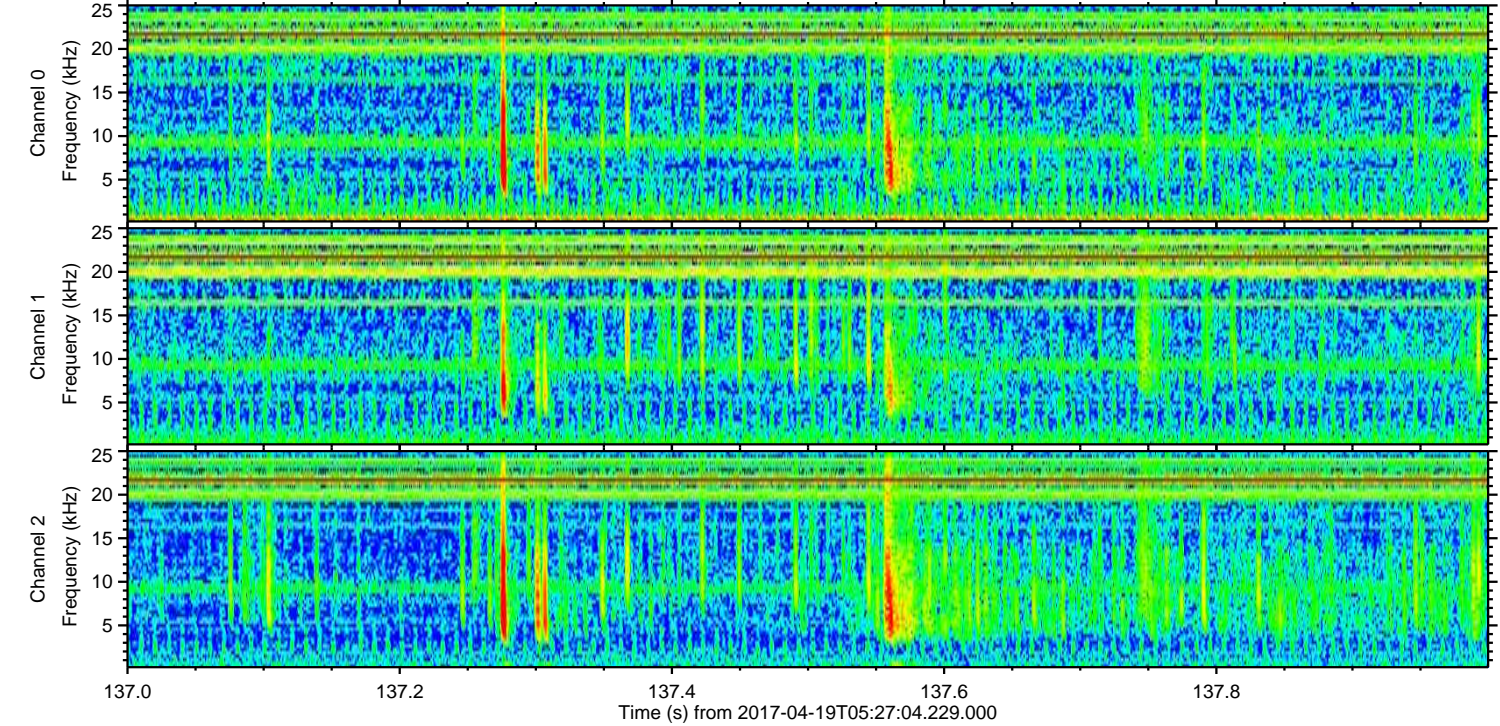
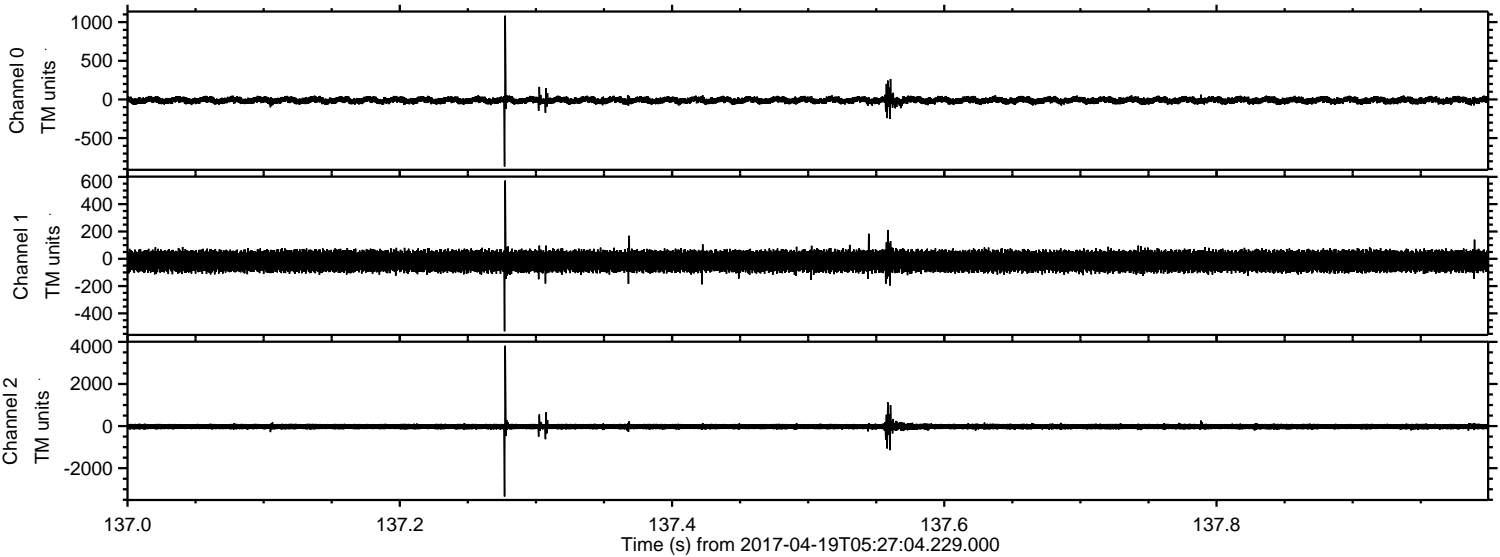

Processed Wed Apr 19 07:35:04 2017 by ELM ver.2012-10-06 from 001__elm20170419_052703__dat00.bin

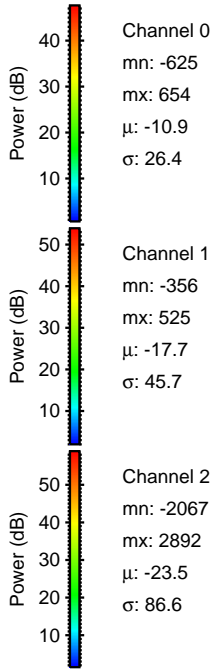
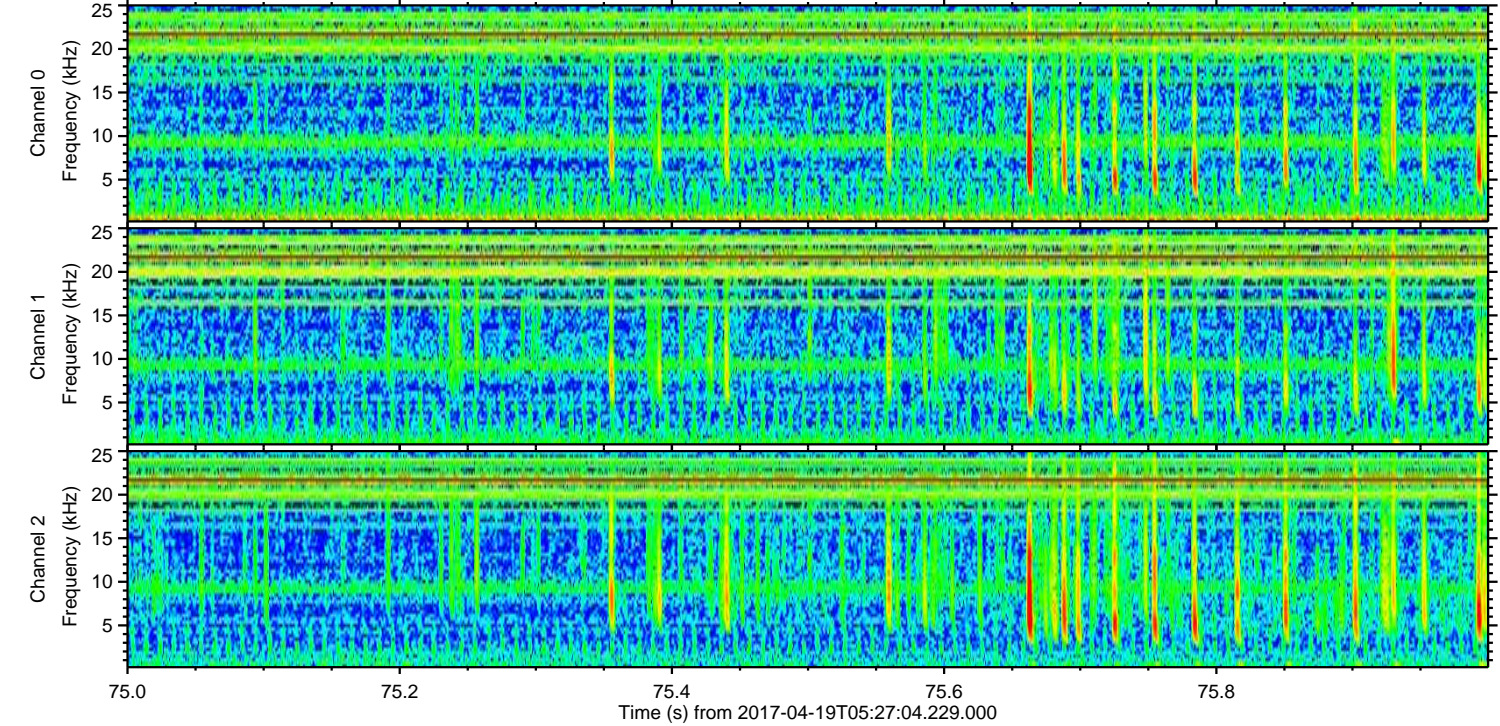
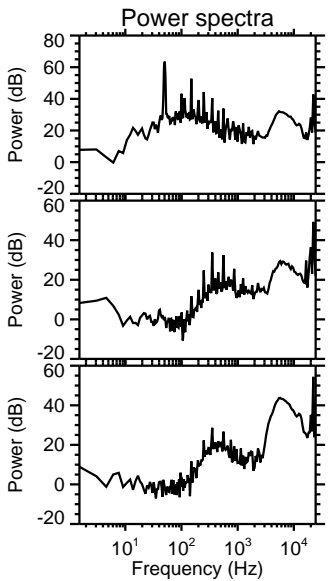
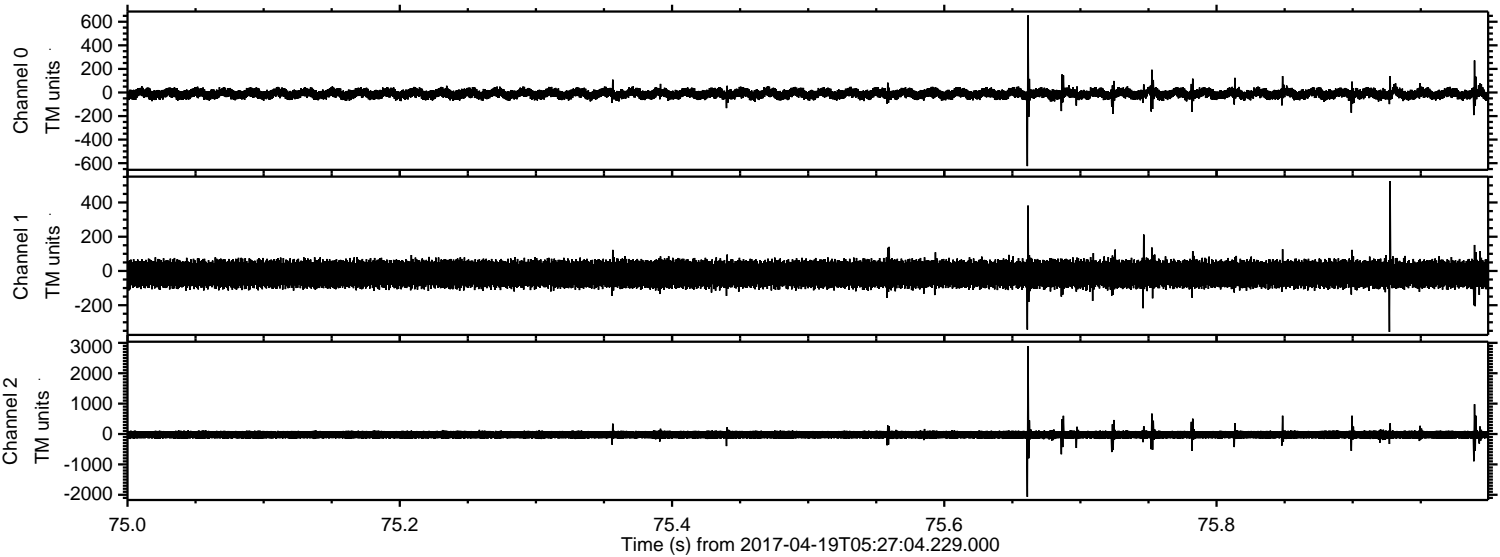

ELMAVAN 3D WAVEFORMS (Measured data sampled at 50 kHz) 51000 packets of 144 samples from 2017-04-19T05:27:04.229.000. Part 130/147

Processed Wed Apr 19 07:35:05 2017 by ELM ver.2012-10-06 from 001__elm20170419_052703__dat00.bin

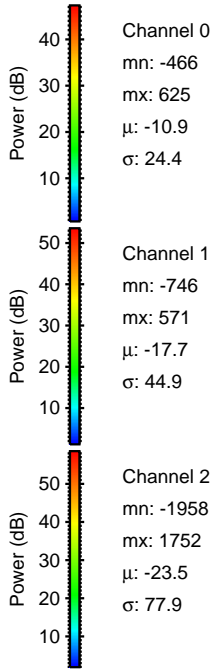
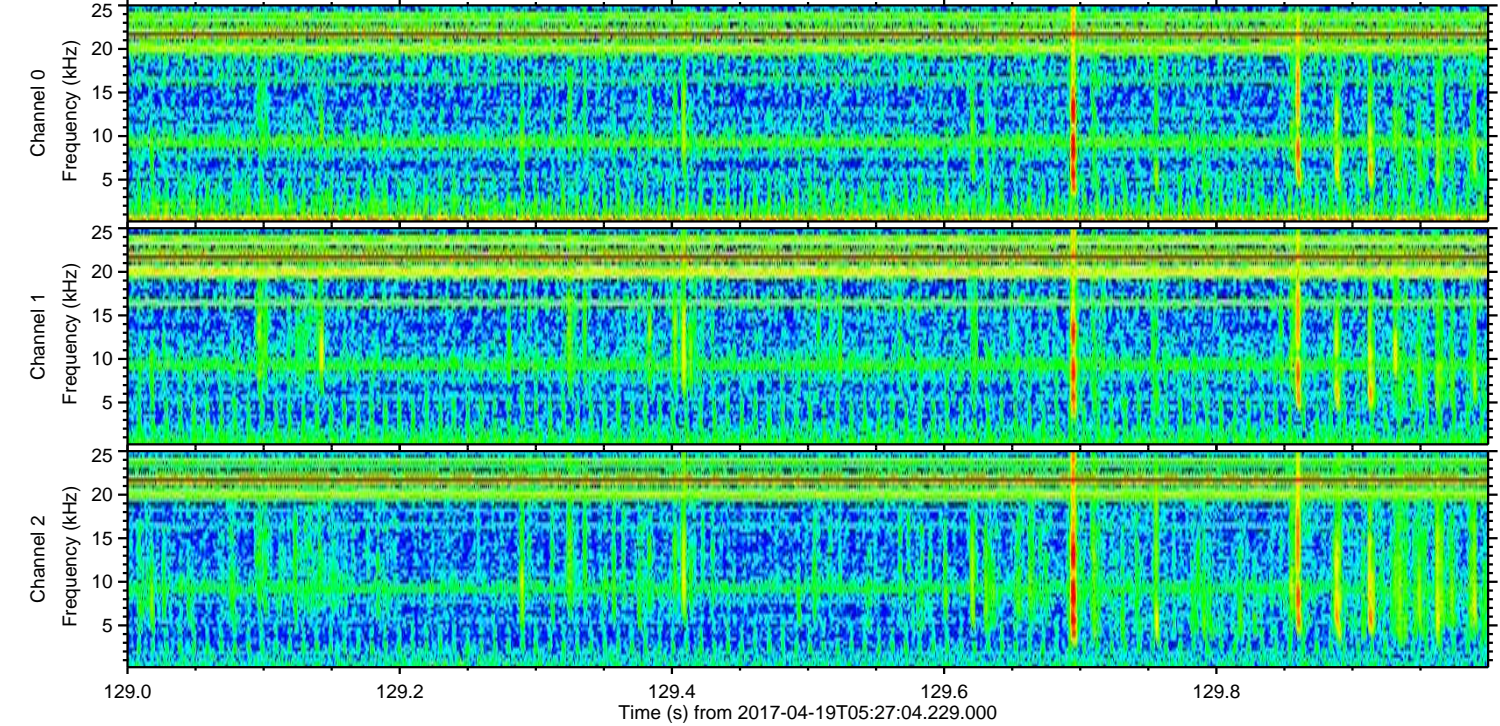
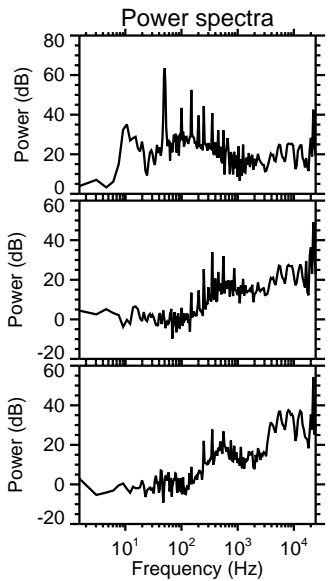
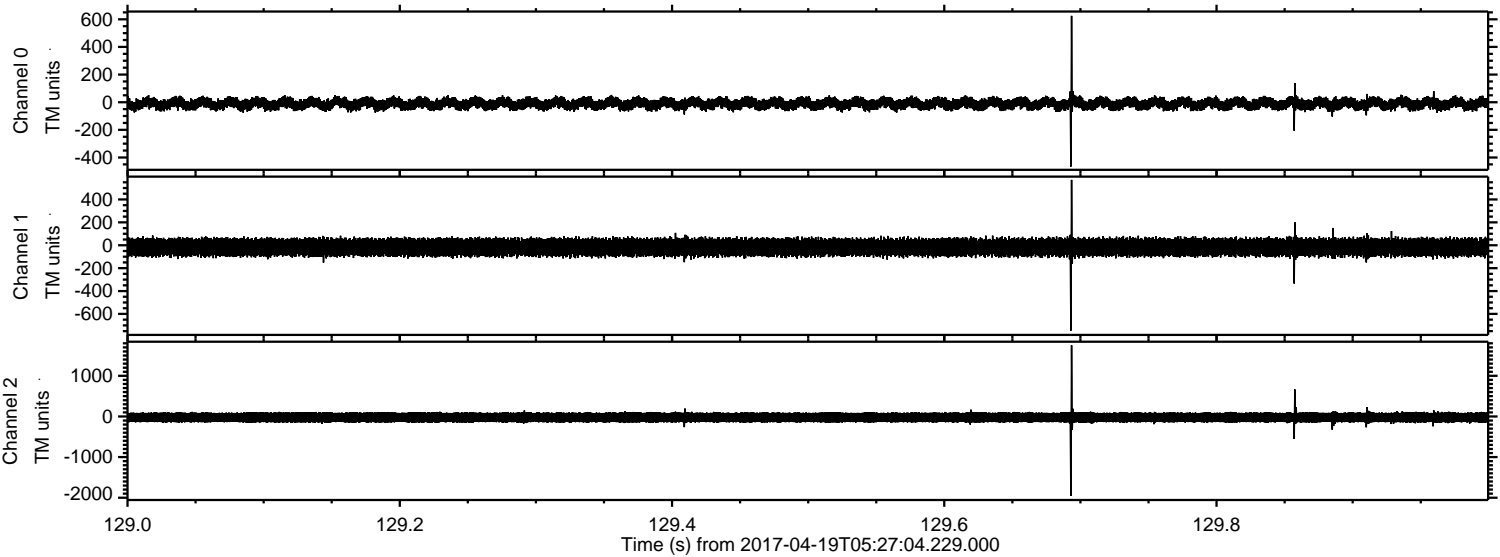

Processed Wed Apr 19 07:35:06 2017 by ELM ver.2012-10-06 from 001__elm20170419_052703__dat00.bin

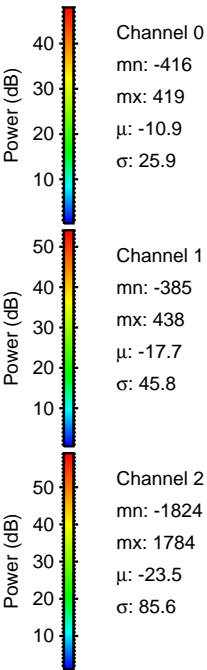
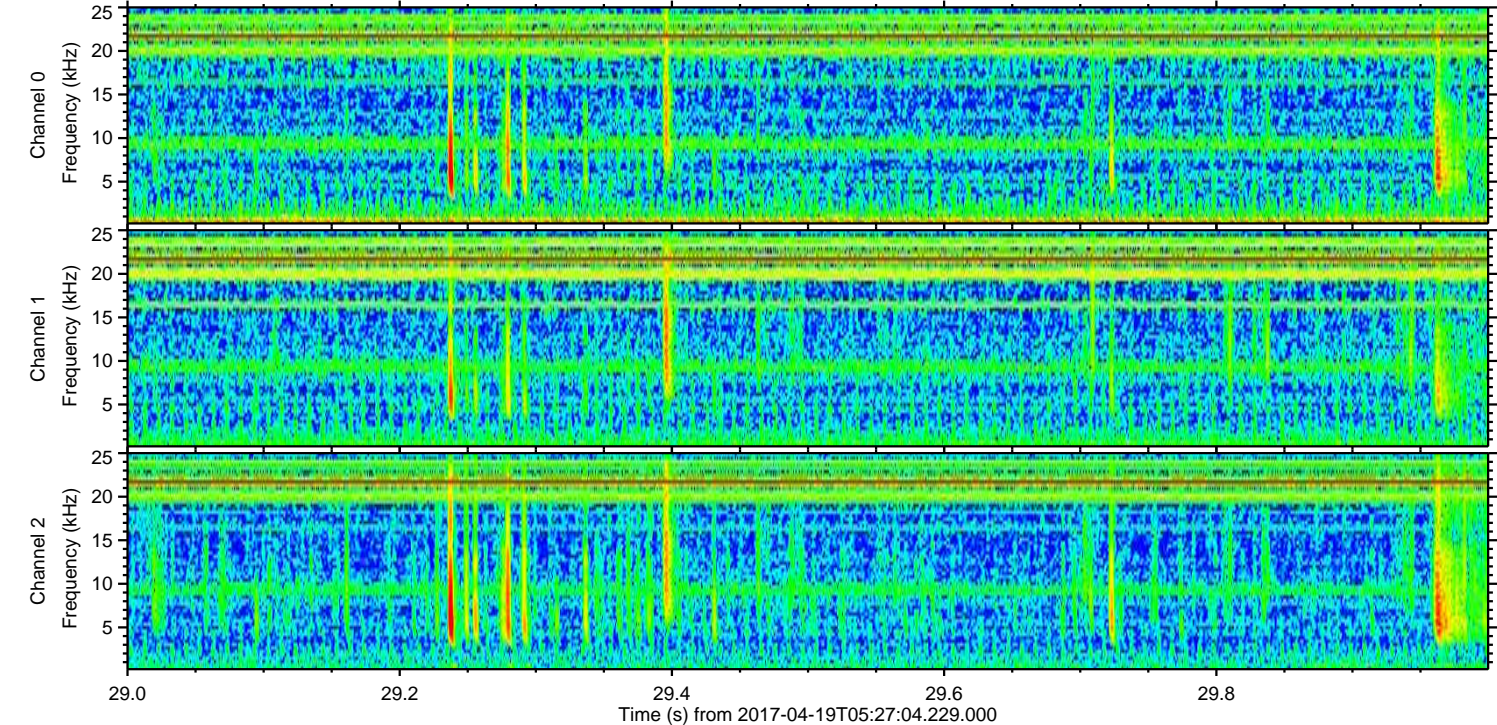
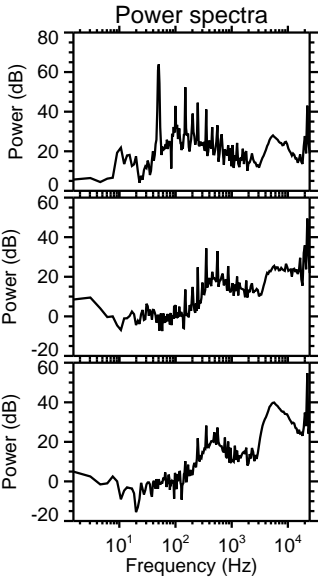
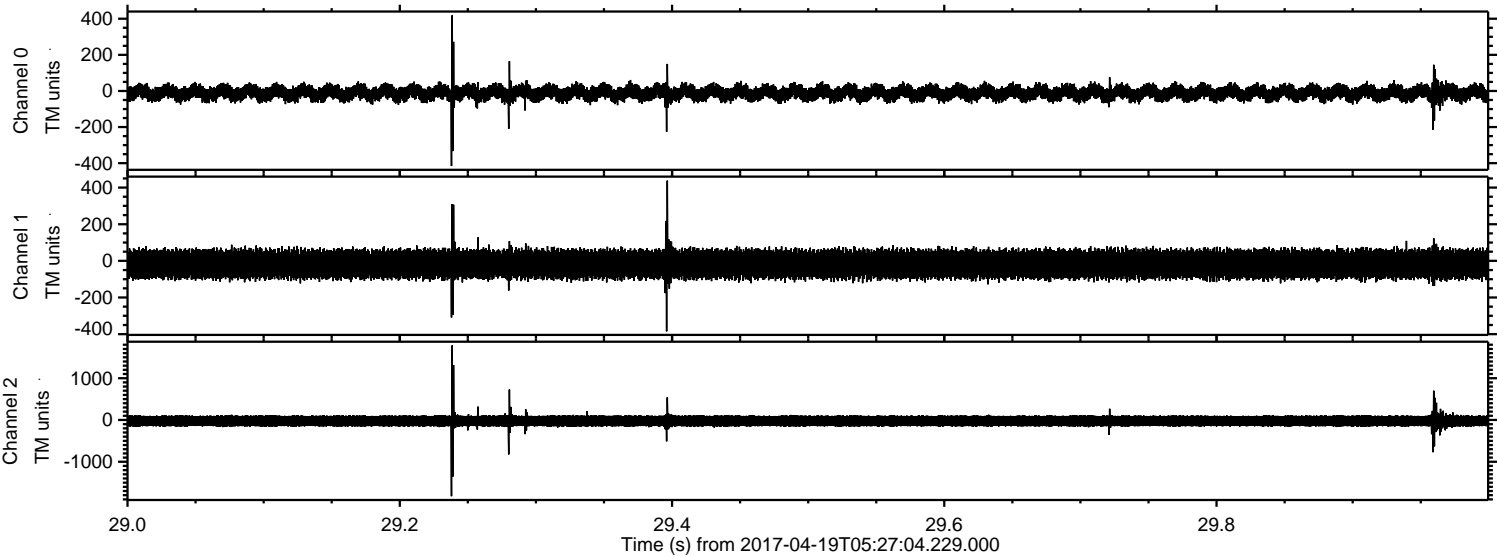

Processed Wed Apr 19 07:35:07 2017 by ELM ver.2012-10-06 from 001__elm20170419_052703__dat00.bin

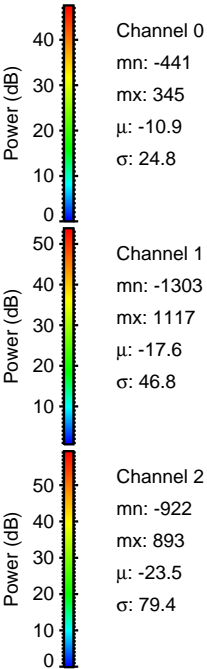
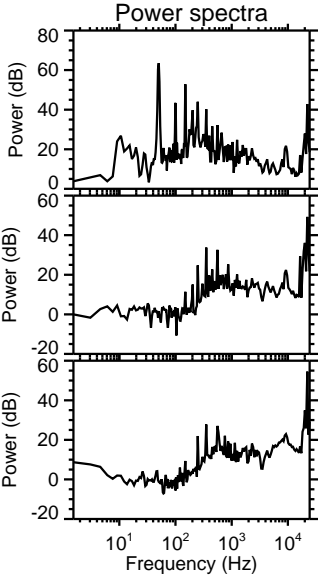
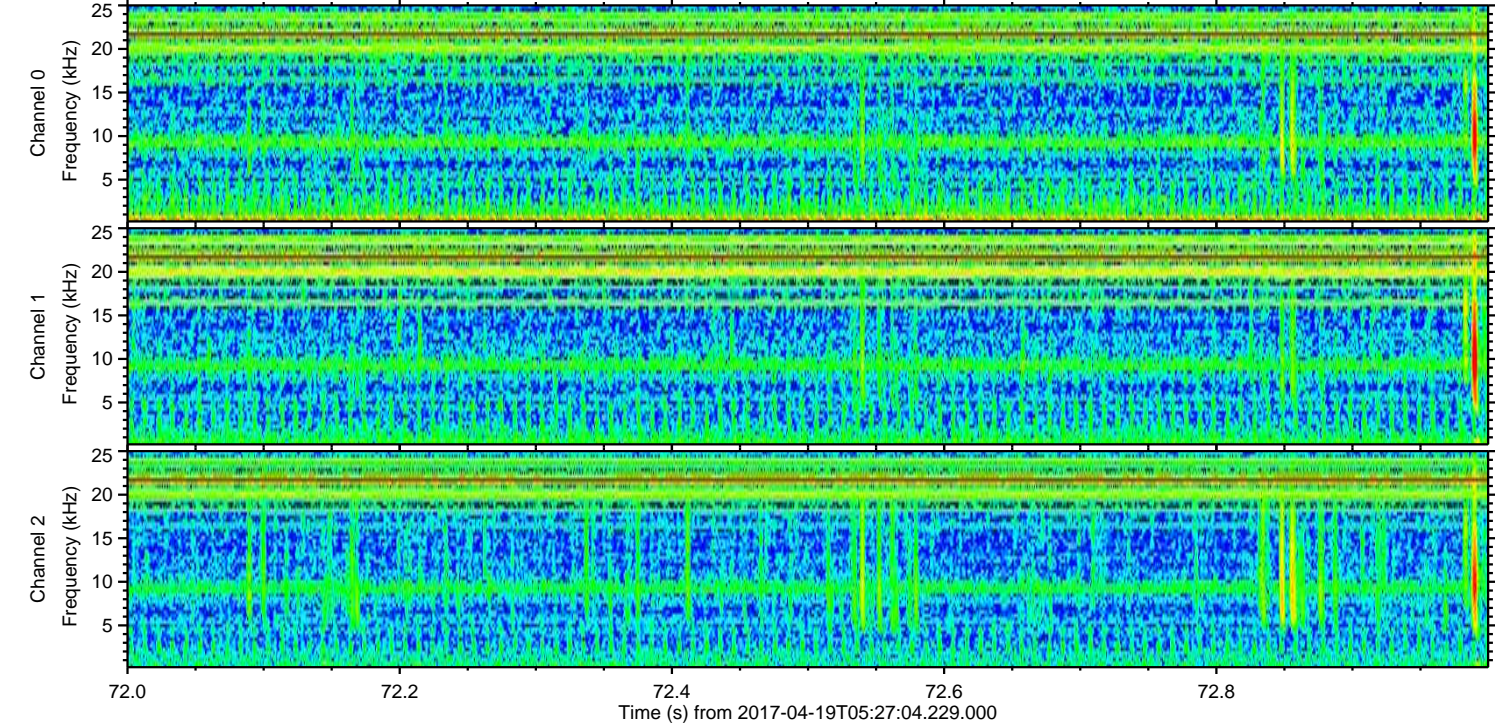
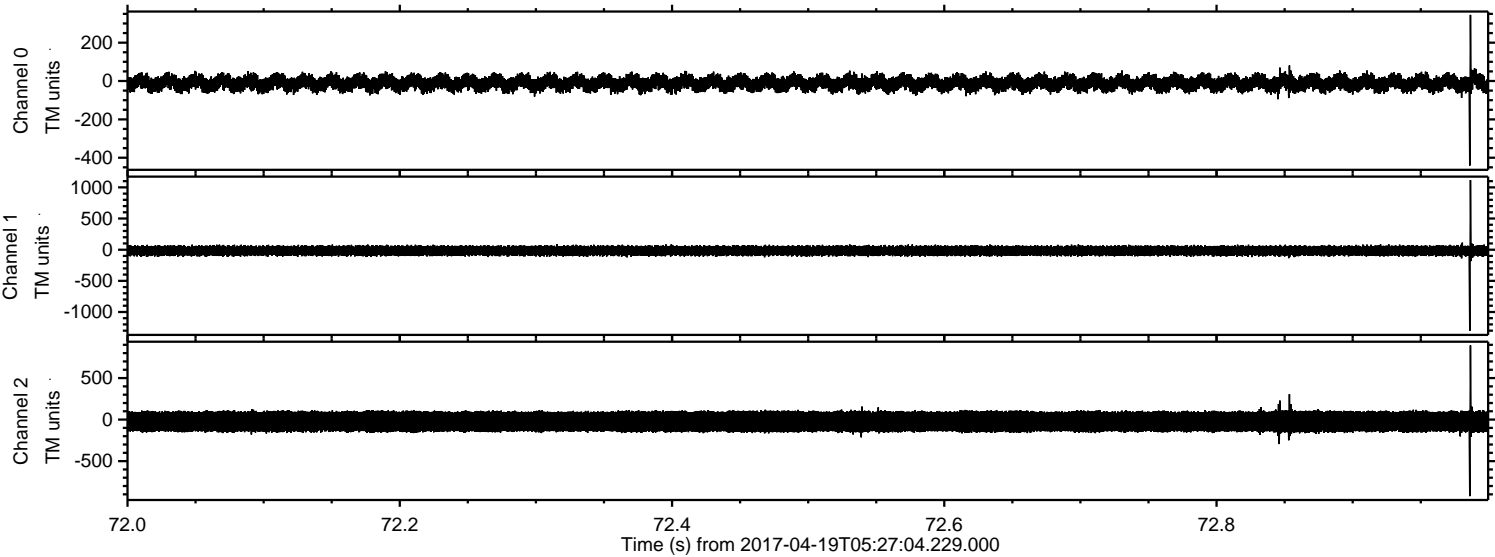

ELMAVAN 3D WAVEFORMS (Measured data sampled at 50 kHz) 51000 packets of 144 samples from 2017-04-19T05:27:04.229.000. Part 72/147

Processed Wed Apr 19 07:35:08 2017 by ELM ver.2012-10-06 from 001__elm20170419_052703__dat00.bin

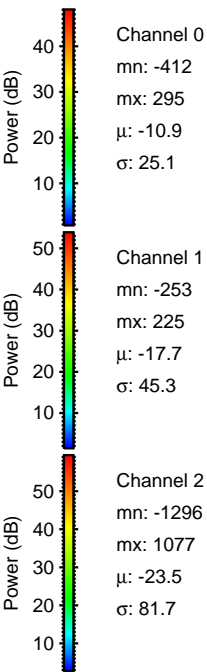
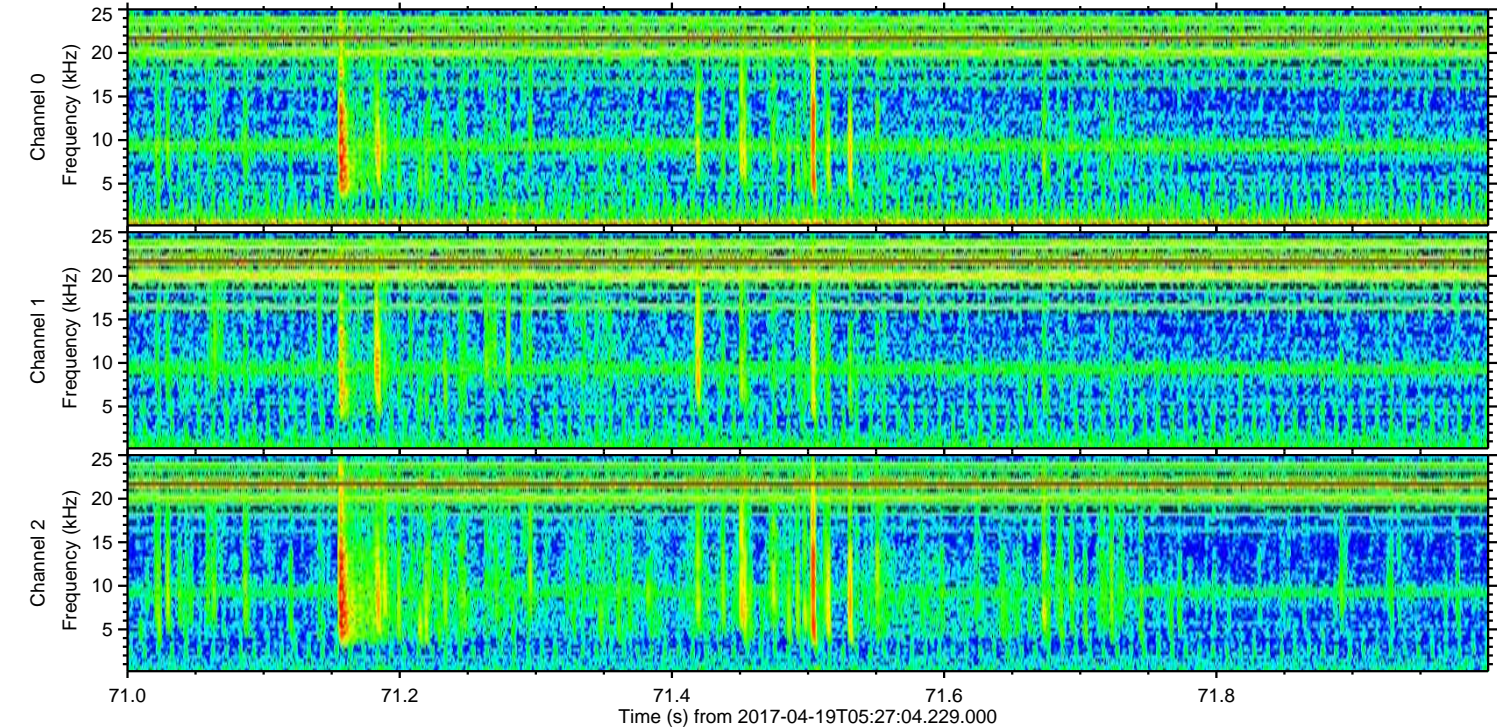
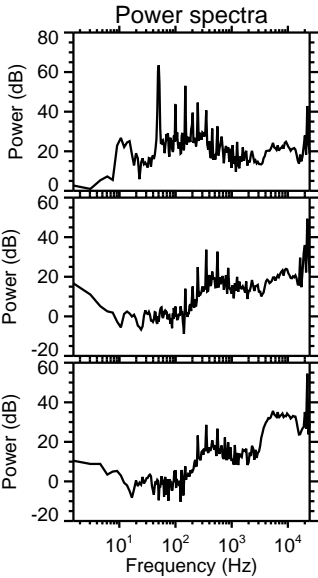
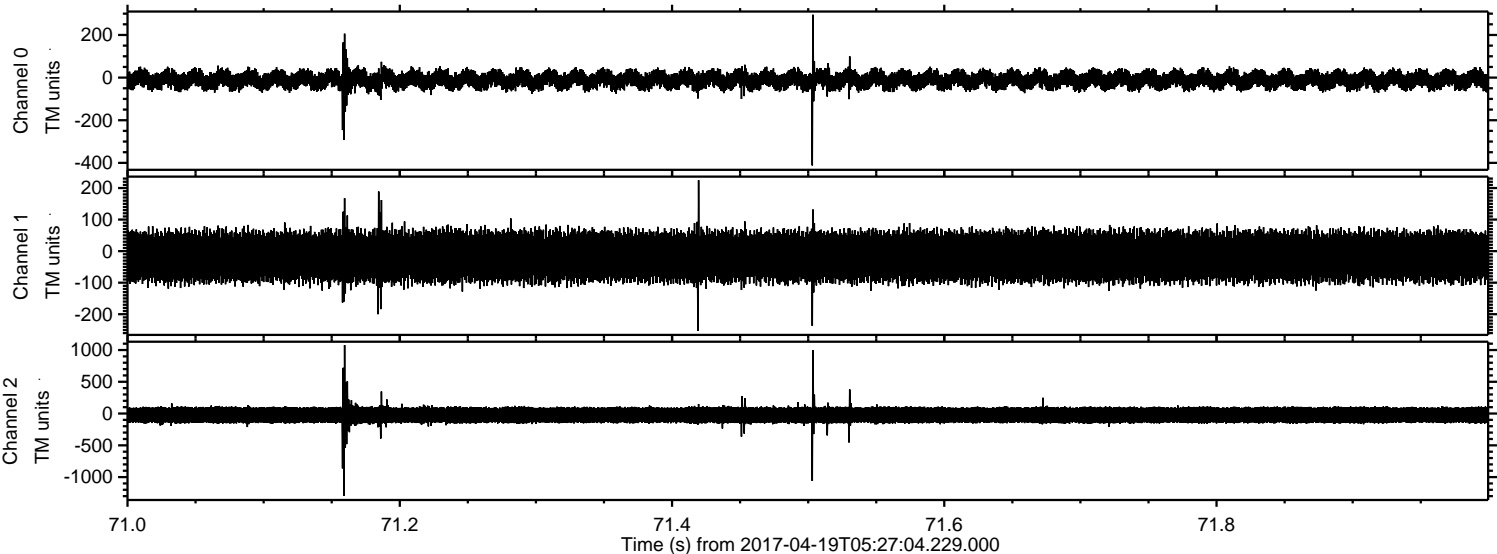

Processed Wed Apr 19 07:35:09 2017 by ELM ver.2012-10-06 from 001__elm20170419_052703__dat00.bin

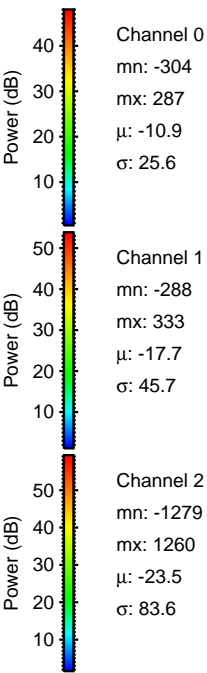
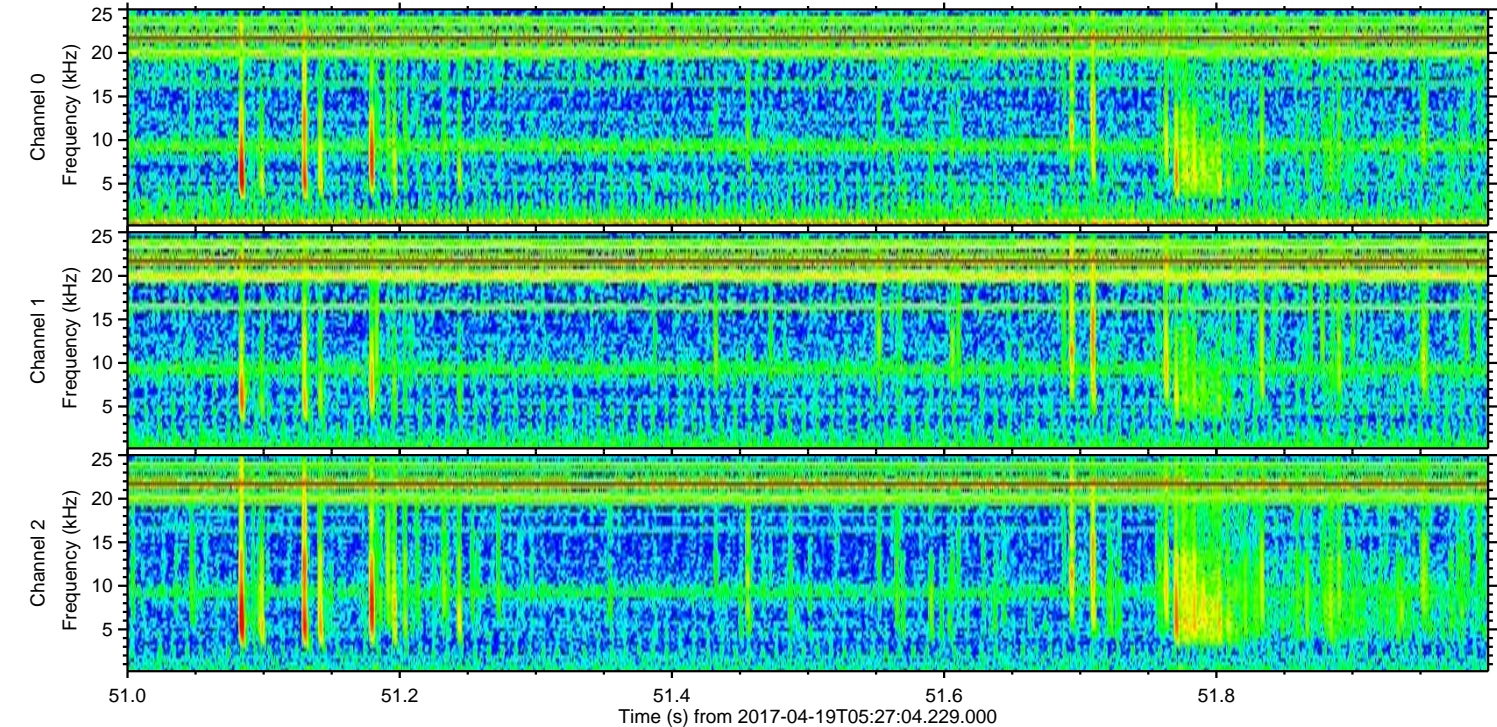
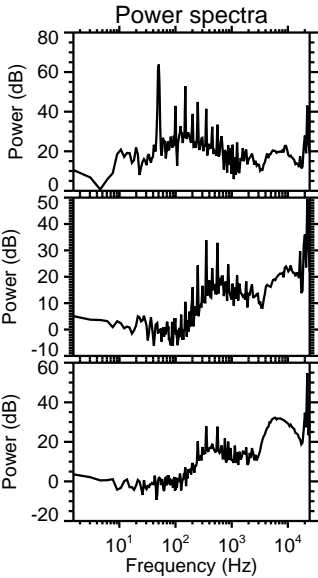
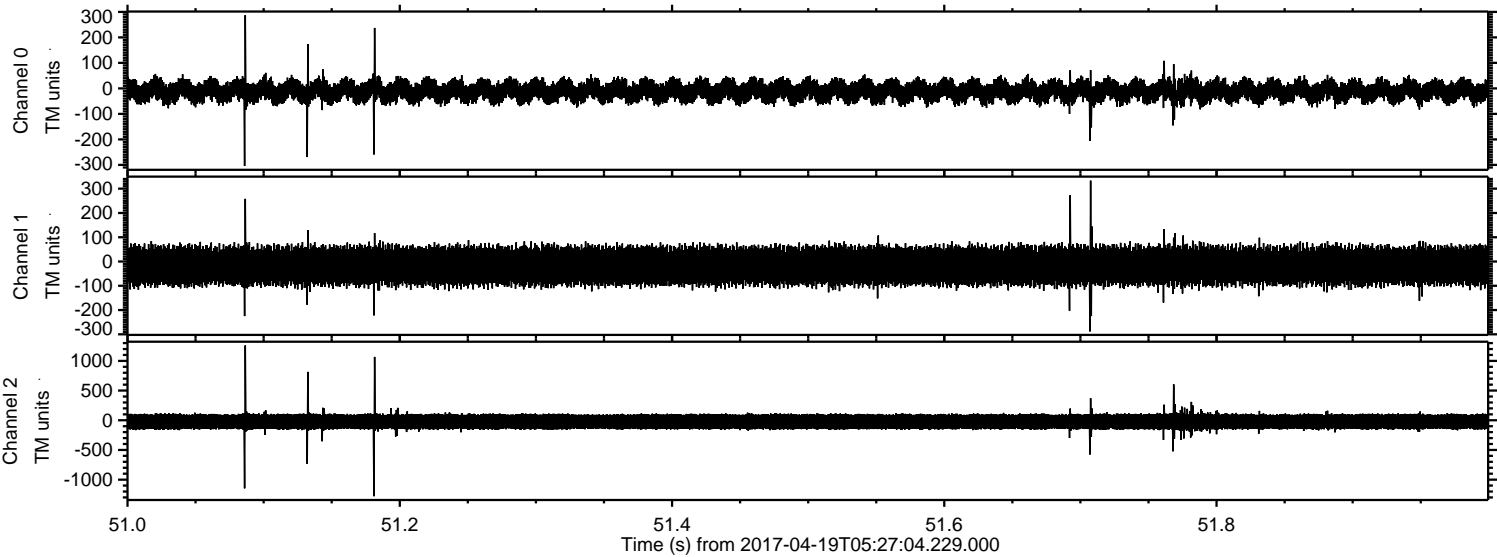

Processed Wed Apr 19 07:35:10 2017 by ELM ver.2012-10-06 from 001__elm20170419_052703__dat00.bin

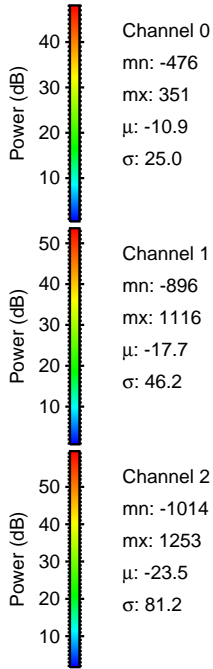
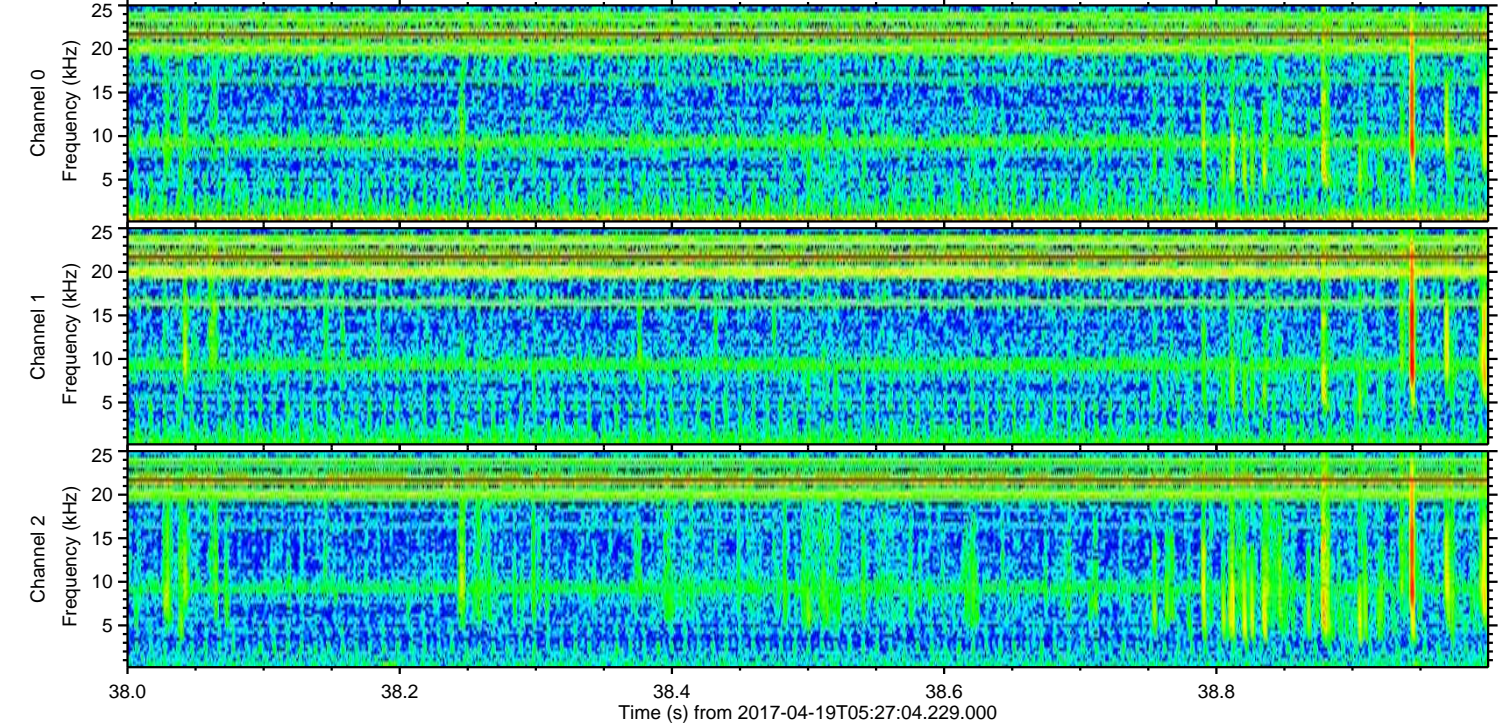
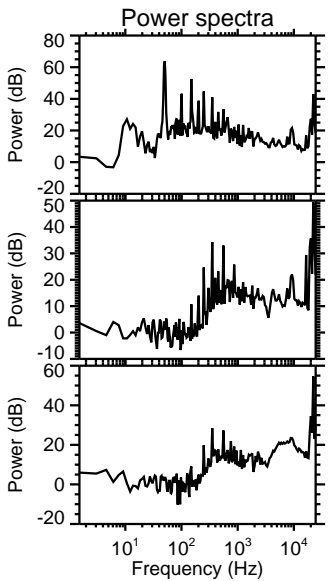
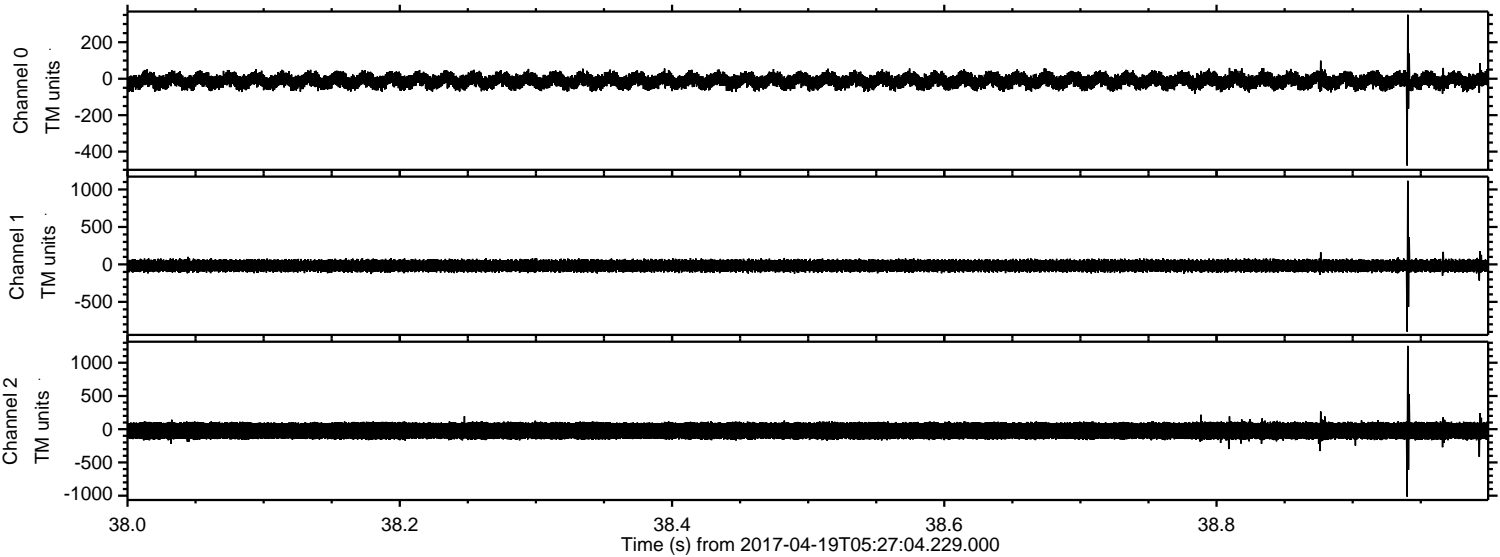

Channel 0
mn: -476
mx: 351
 μ : -10.9
 σ : 25.0

Channel 1
mn: -896
mx: 1116
 μ : -17.7
 σ : 46.2

Channel 2
mn: -1014
mx: 1253
 μ : -23.5
 σ : 81.2

Processed Wed Apr 19 07:35:11 2017 by ELM ver.2012-10-06 from 001__elm20170419_052703__dat00.bin

