

ELMAVAN 3D WAVEFORMS (Measured data sampled at 50 kHz) 51000 packets of 144 samples from 2017-04-19T03:41:59.977.000.

Processed Wed Apr 19 05:50:11 2017 by ELM ver.2012-10-06 from 001__elm20170419_034158__dat00.bin

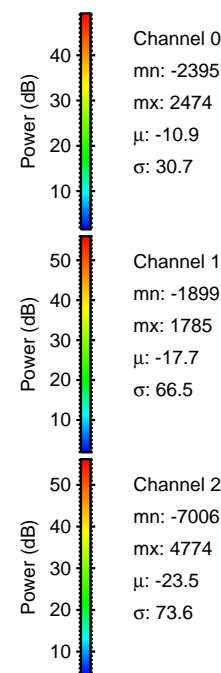

Processed Wed Apr 19 05:50:22 2017 by ELM ver.2012-10-06 from 001__elm20170419_034158__dat00.bin

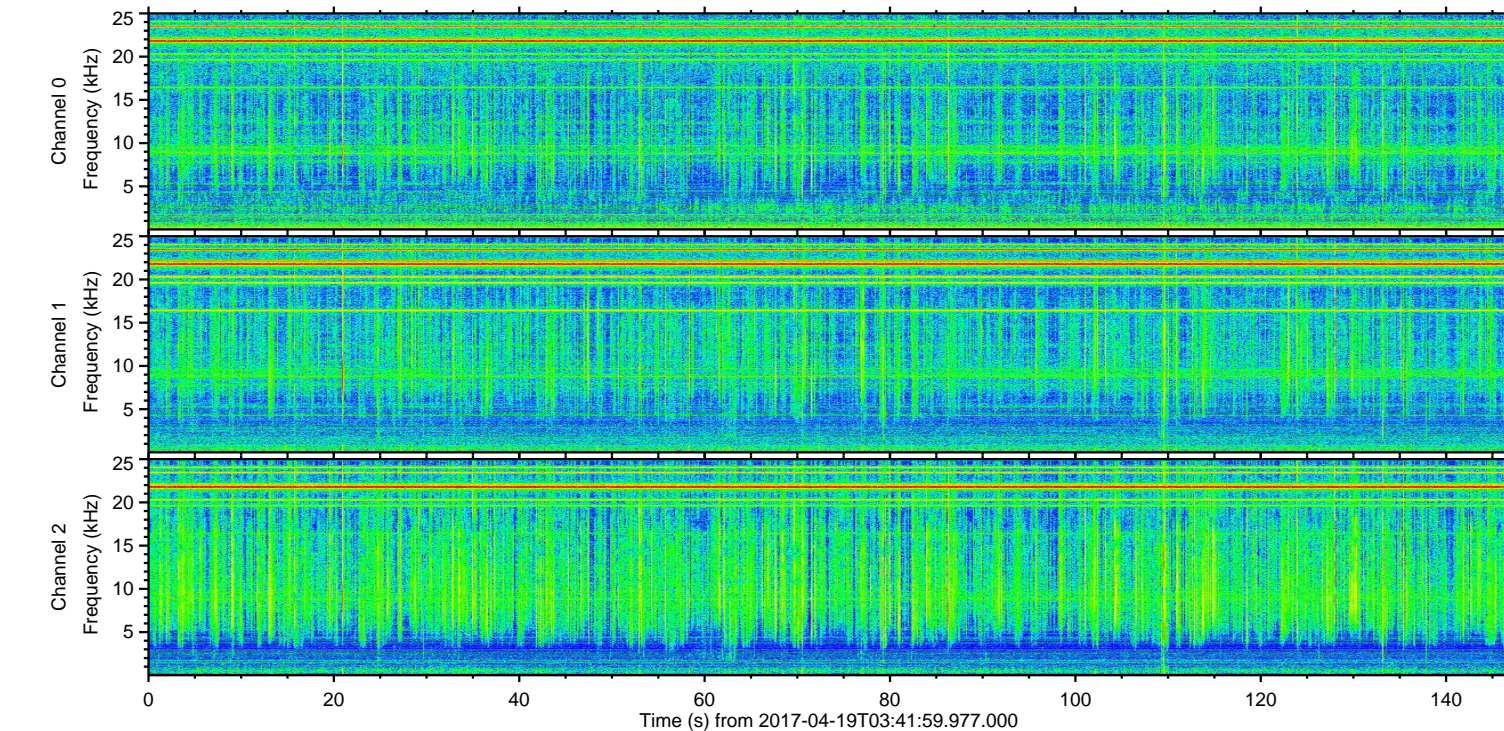
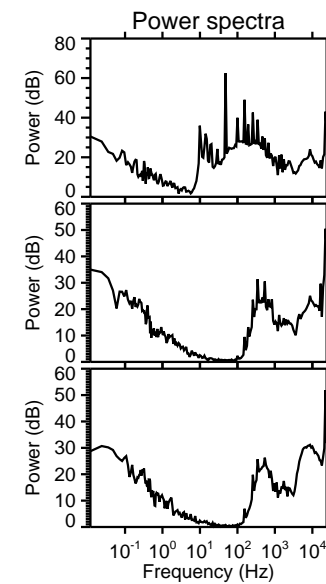
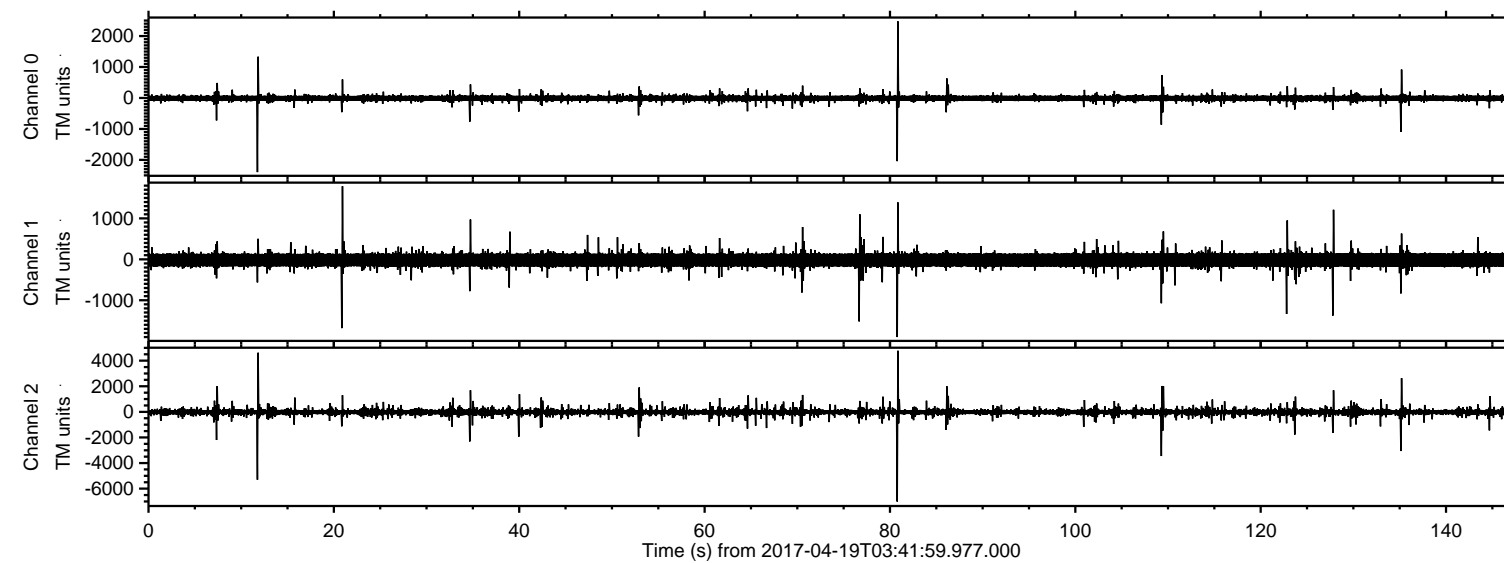
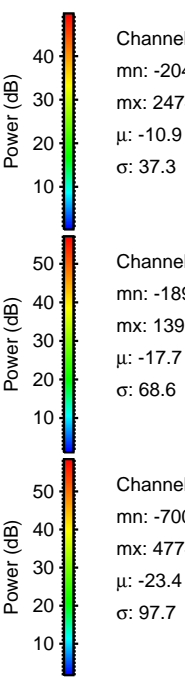
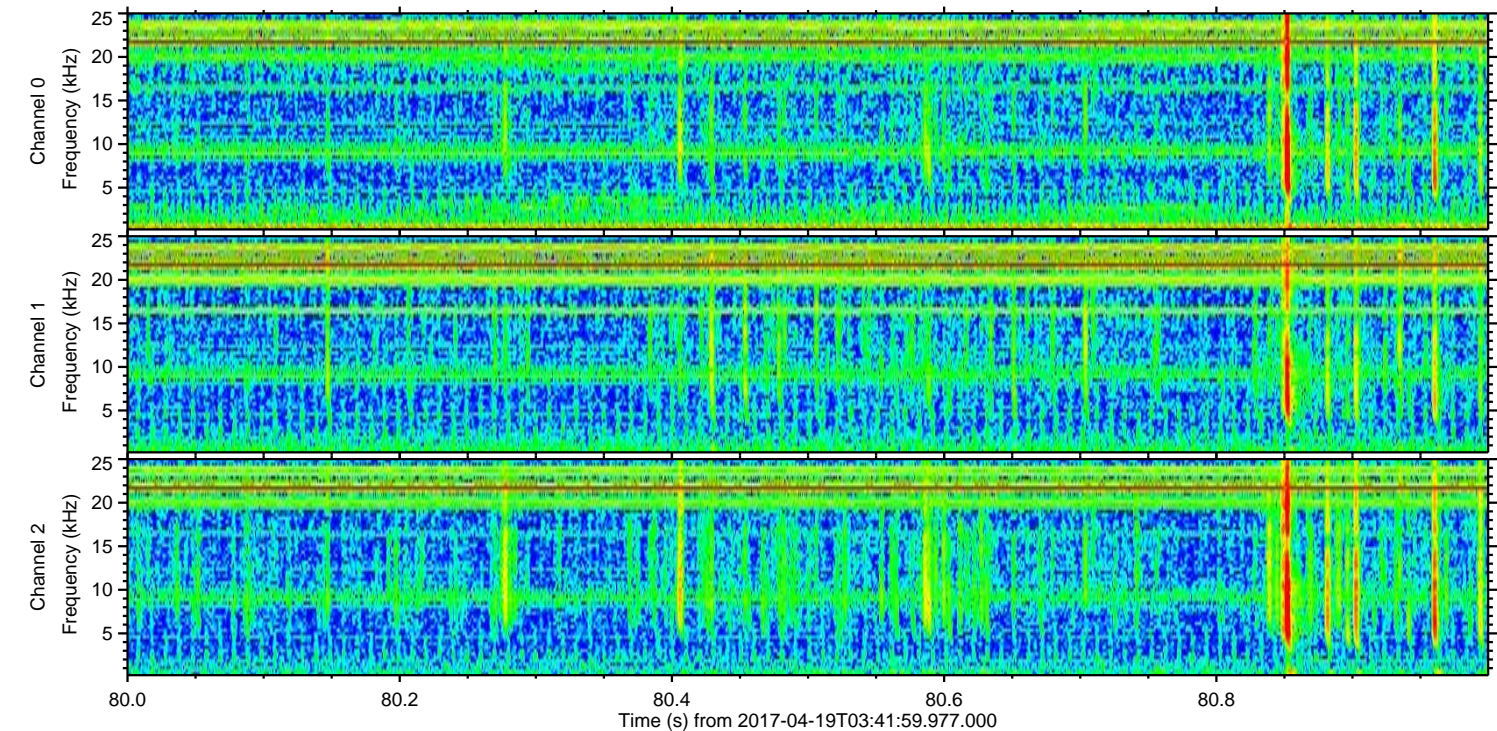
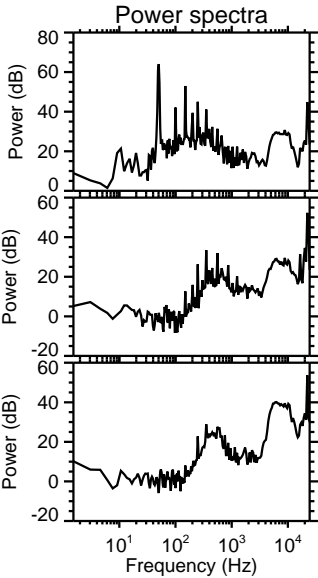
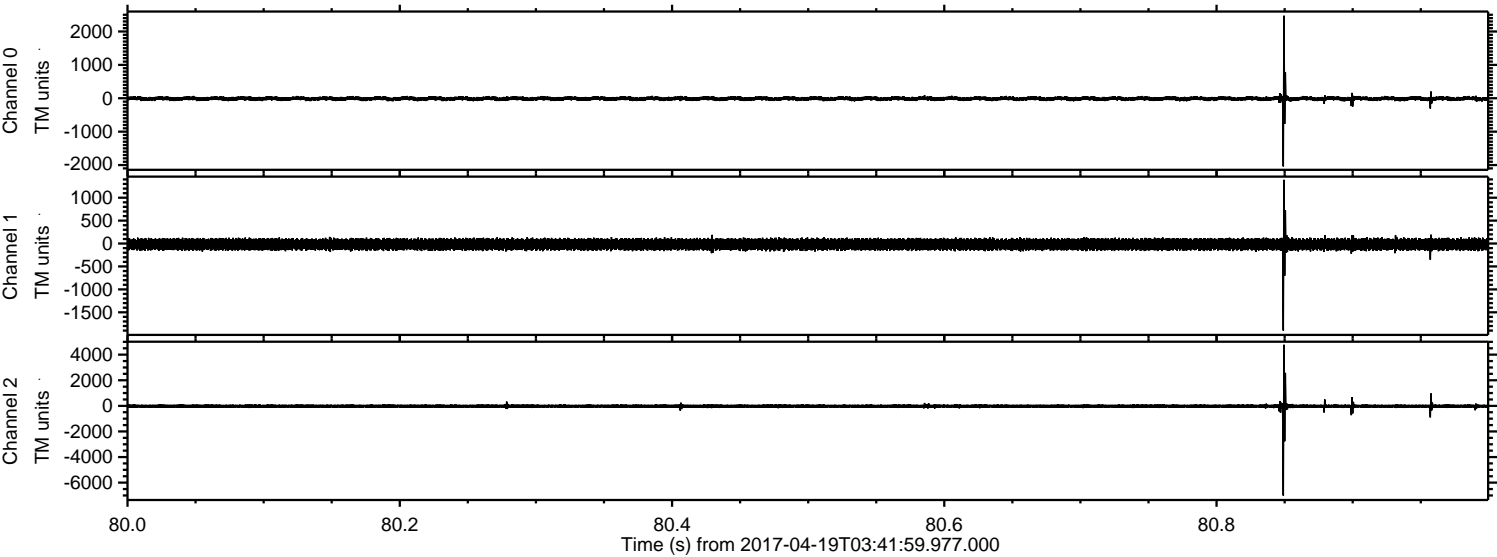

Processed Wed Apr 19 05:50:23 2017 by ELM ver.2012-10-06 from 001__elm20170419_034158__dat00.bin

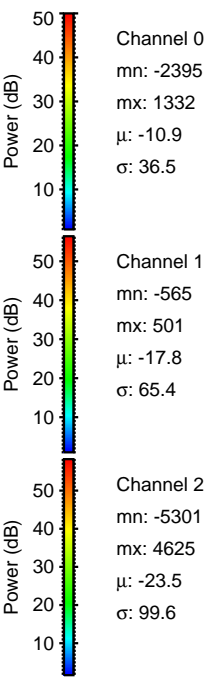
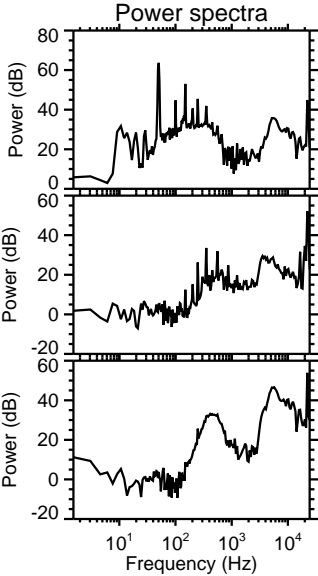
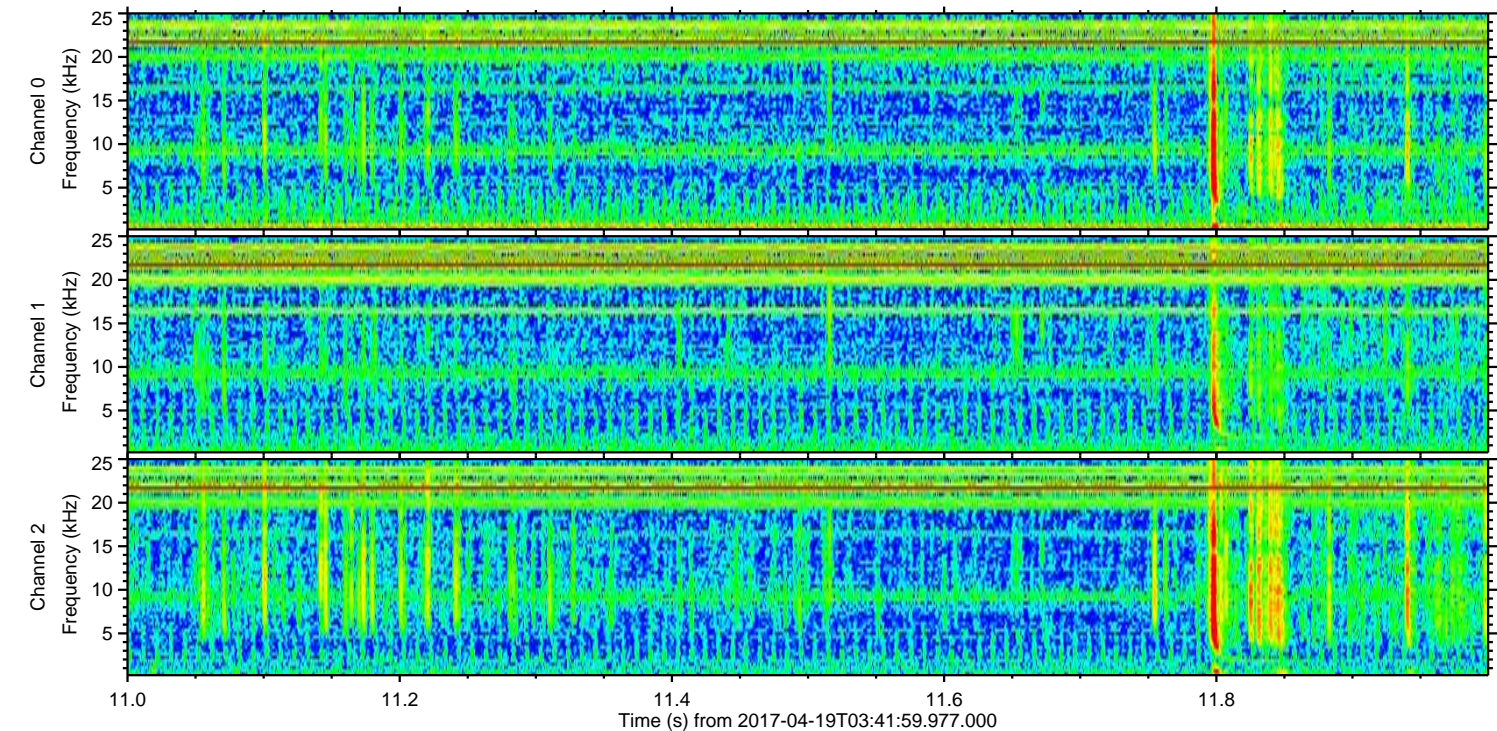
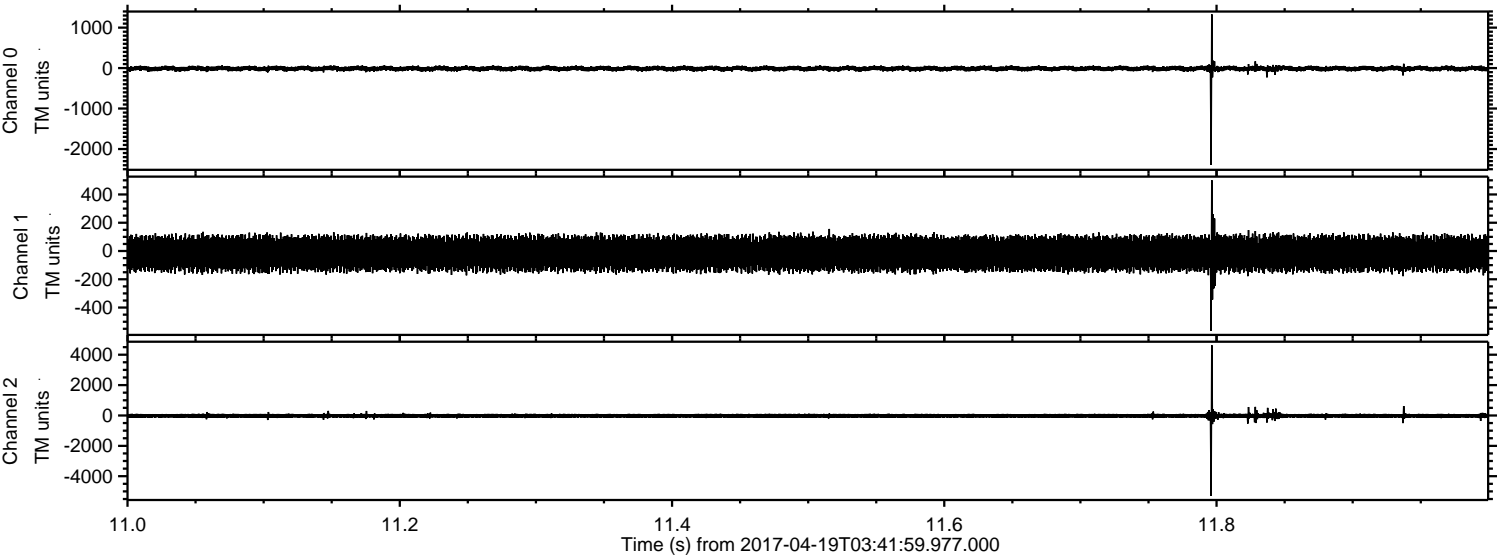

ELMAVAN 3D WAVEFORMS (Measured data sampled at 50 kHz) 51000 packets of 144 samples from 2017-04-19T03:41:59.977.000. Part 110/147

Processed Wed Apr 19 05:50:24 2017 by ELM ver.2012-10-06 from 001__elm20170419_034158__dat00.bin

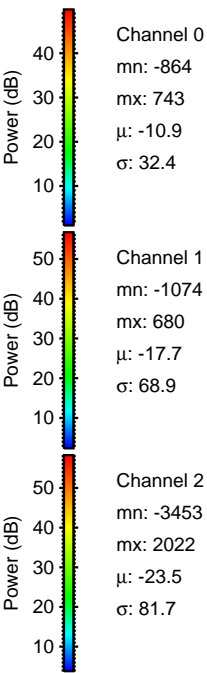
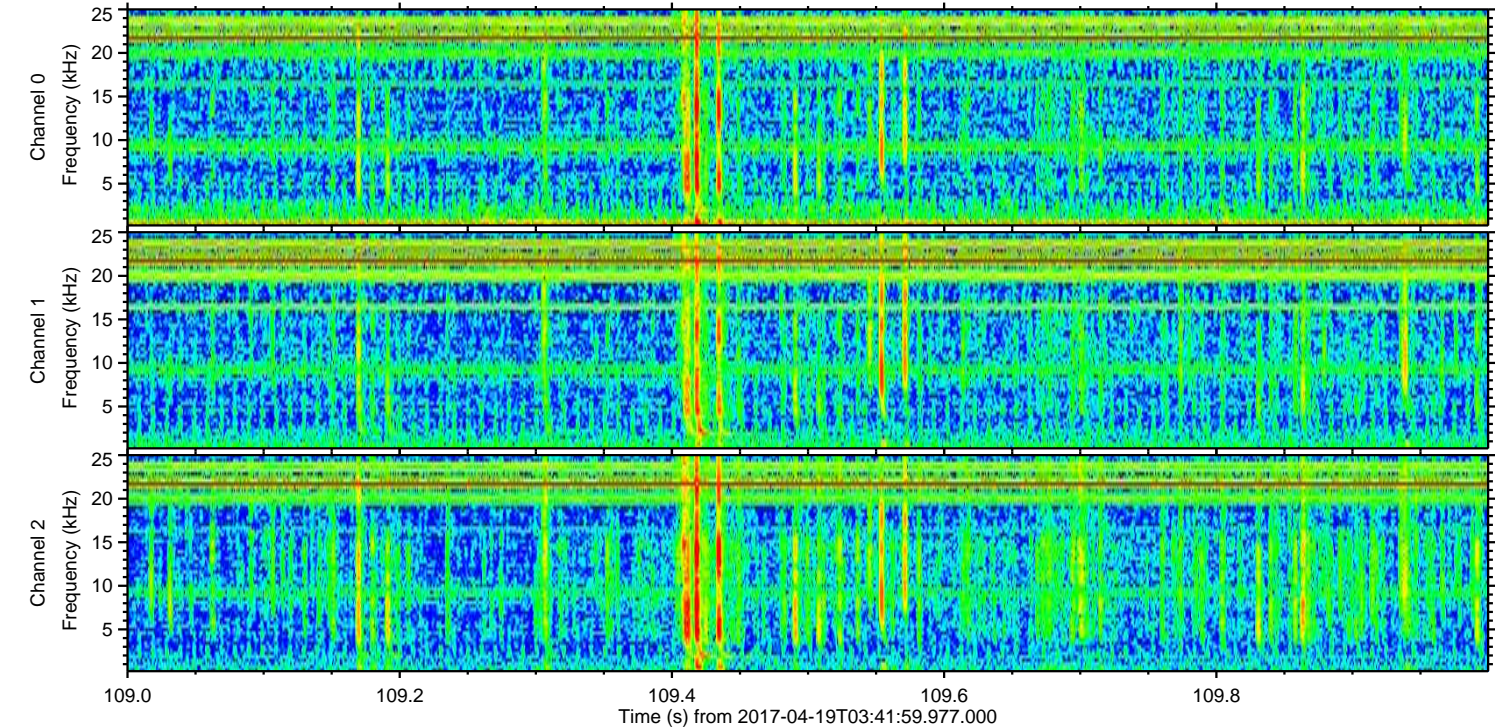
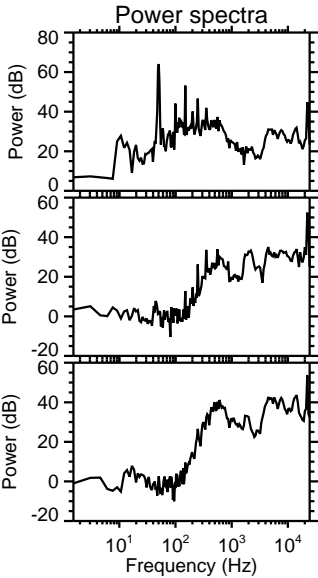
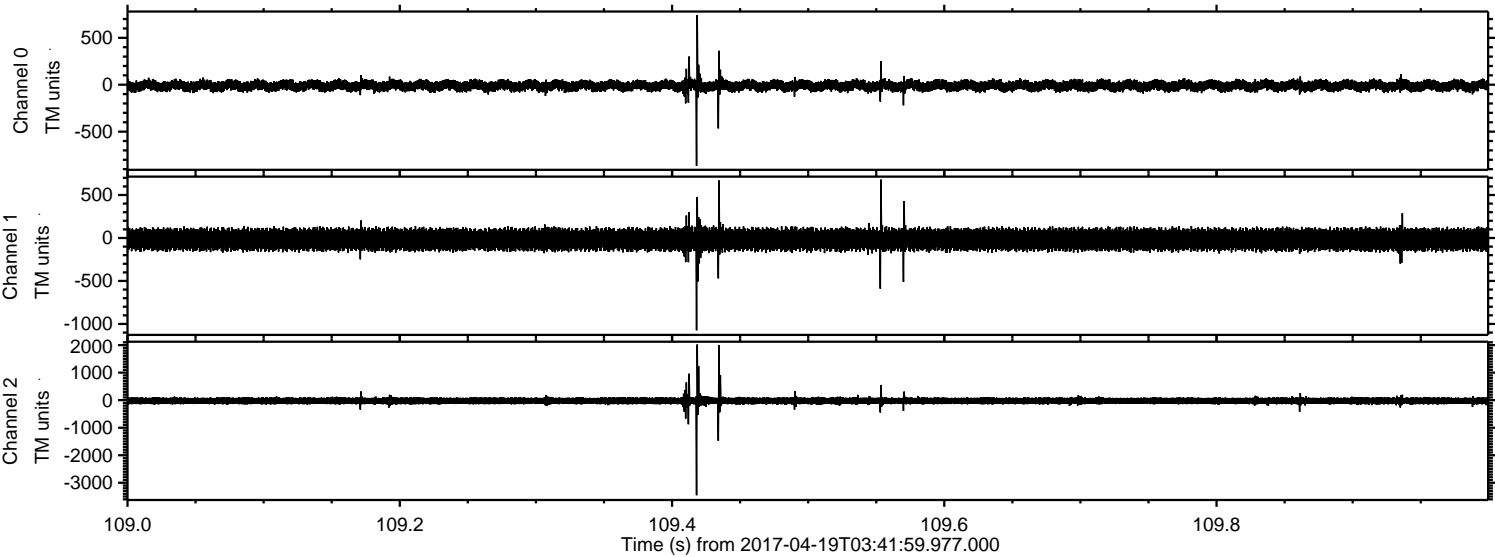

ELMAVAN 3D WAVEFORMS (Measured data sampled at 50 kHz) 51000 packets of 144 samples from 2017-04-19T03:41:59.977.000. Part 136/147

Processed Wed Apr 19 05:50:25 2017 by ELM ver.2012-10-06 from 001__elm20170419_034158__dat00.bin

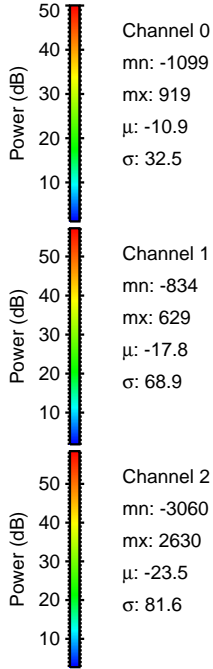
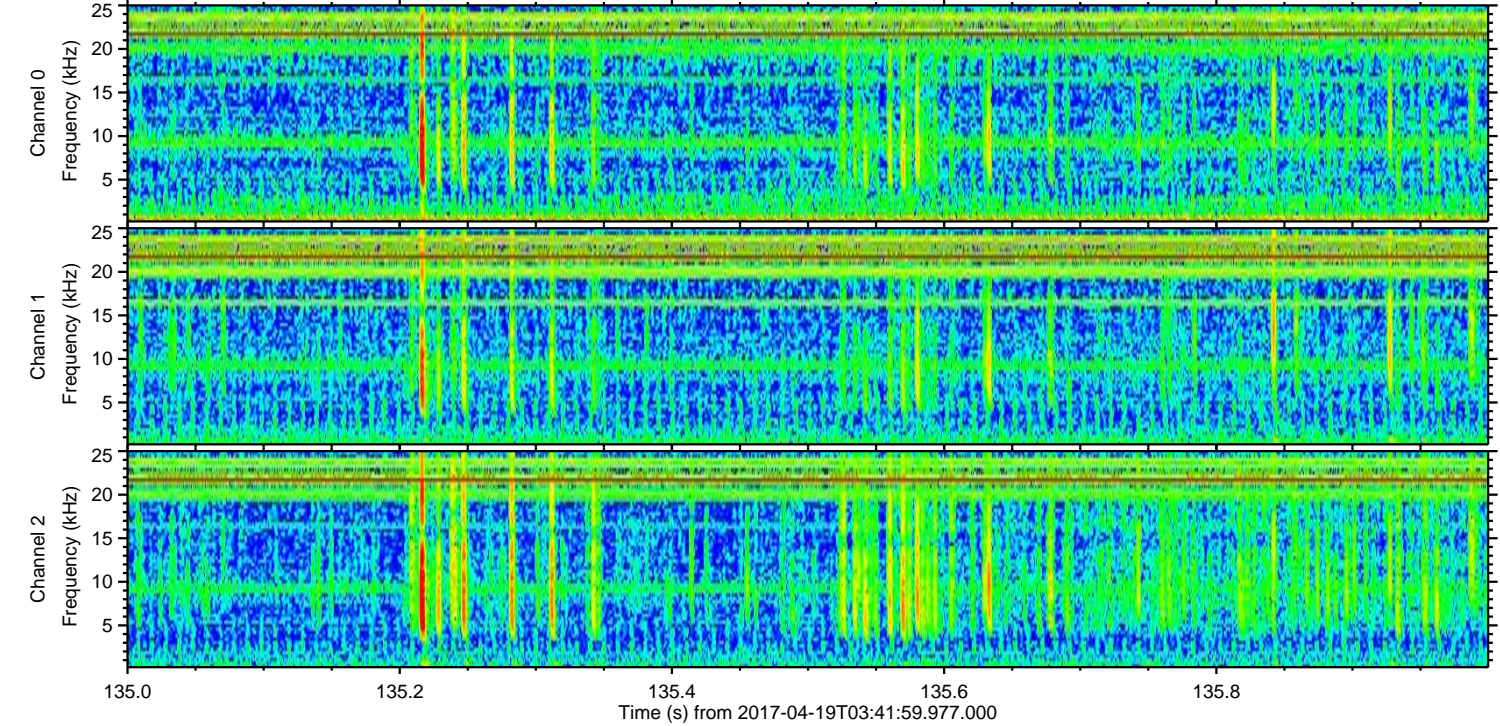
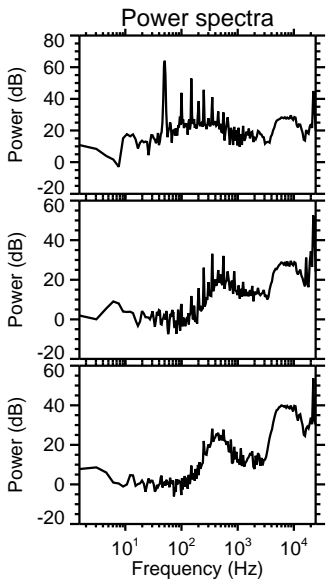
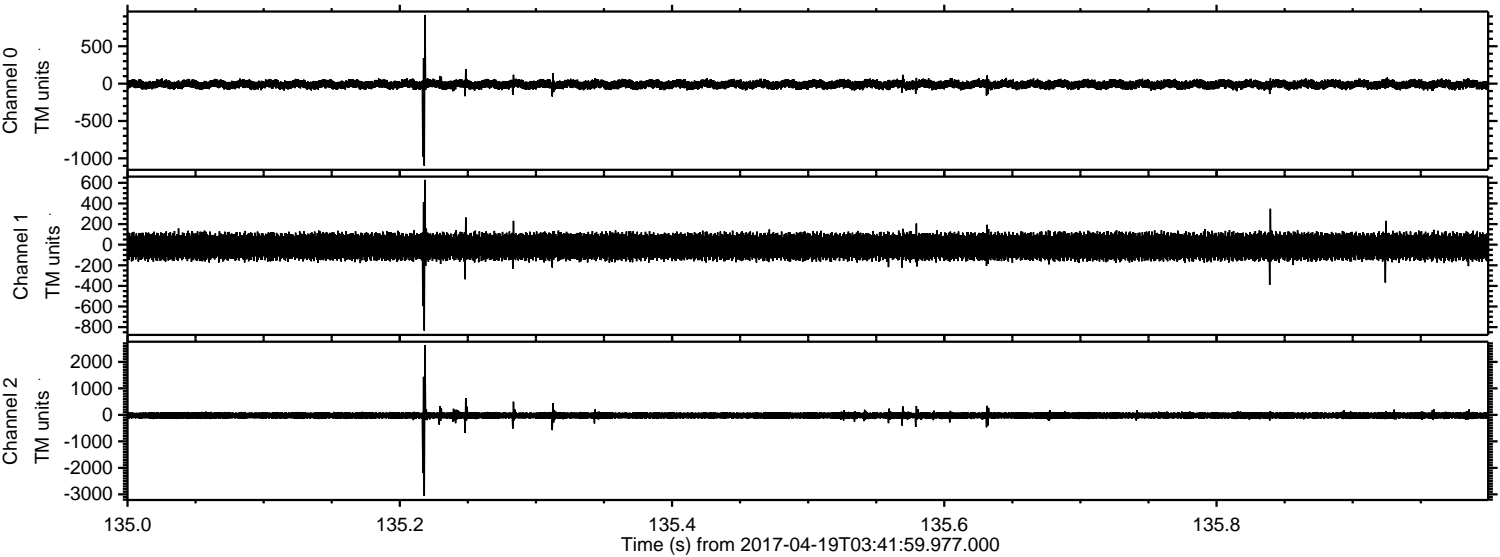

Processed Wed Apr 19 05:50:26 2017 by ELM ver.2012-10-06 from 001__elm20170419_034158__dat00.bin

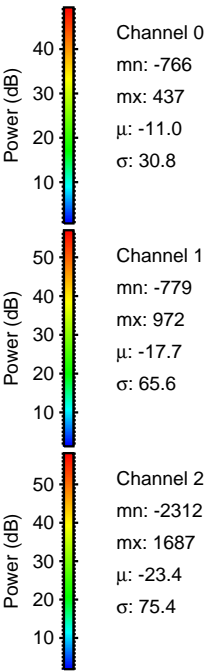
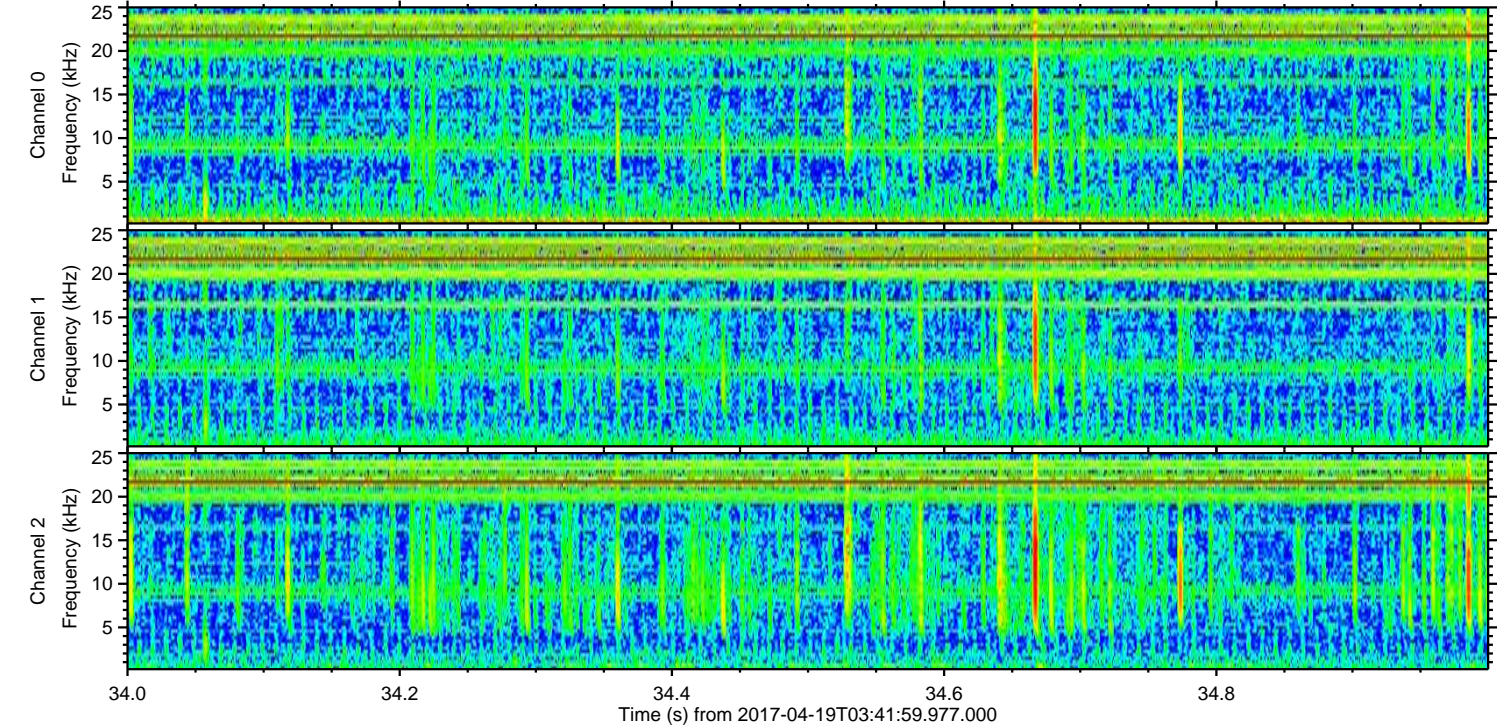
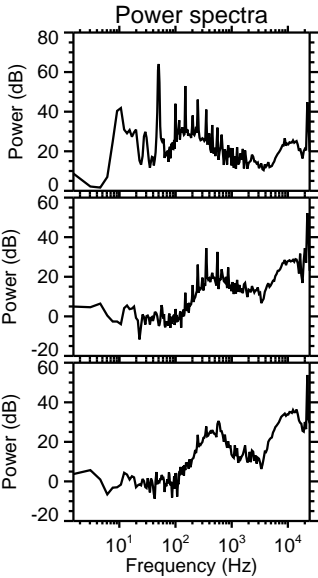
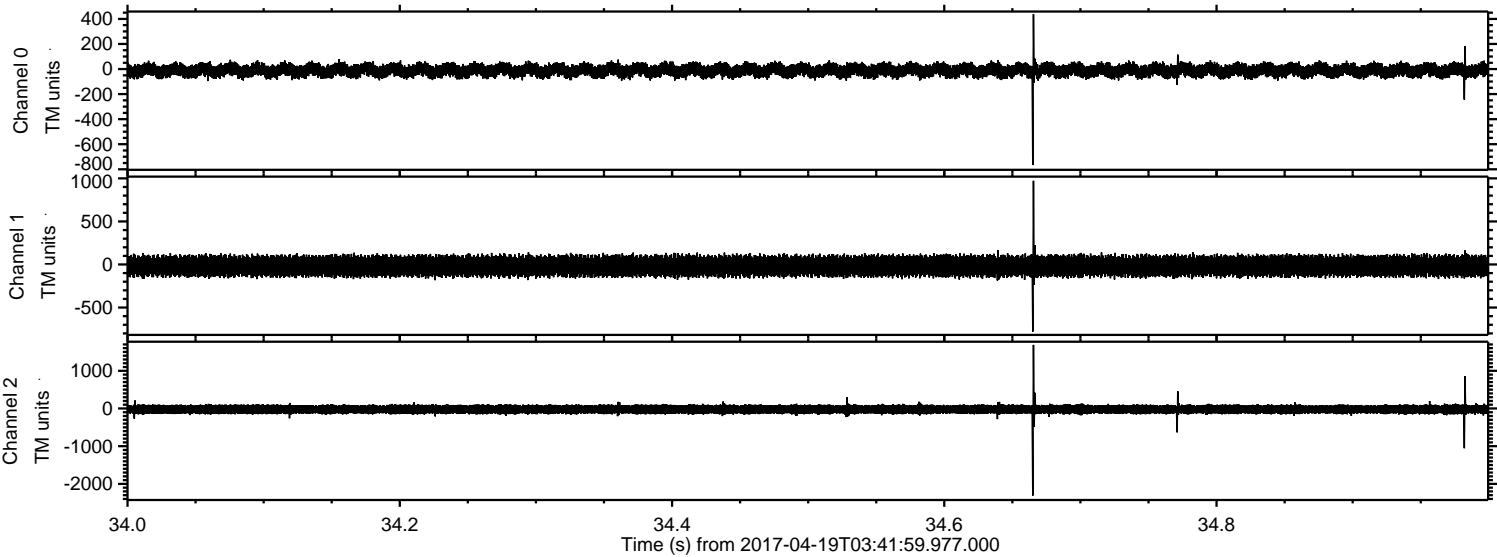

Processed Wed Apr 19 05:50:27 2017 by ELM ver.2012-10-06 from 001__elm20170419_034158__dat00.bin

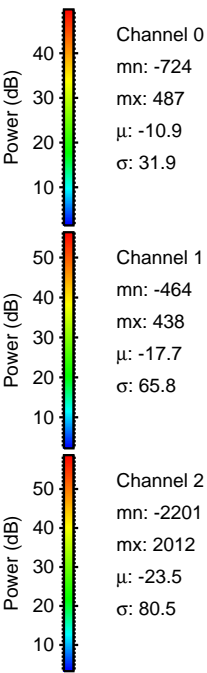
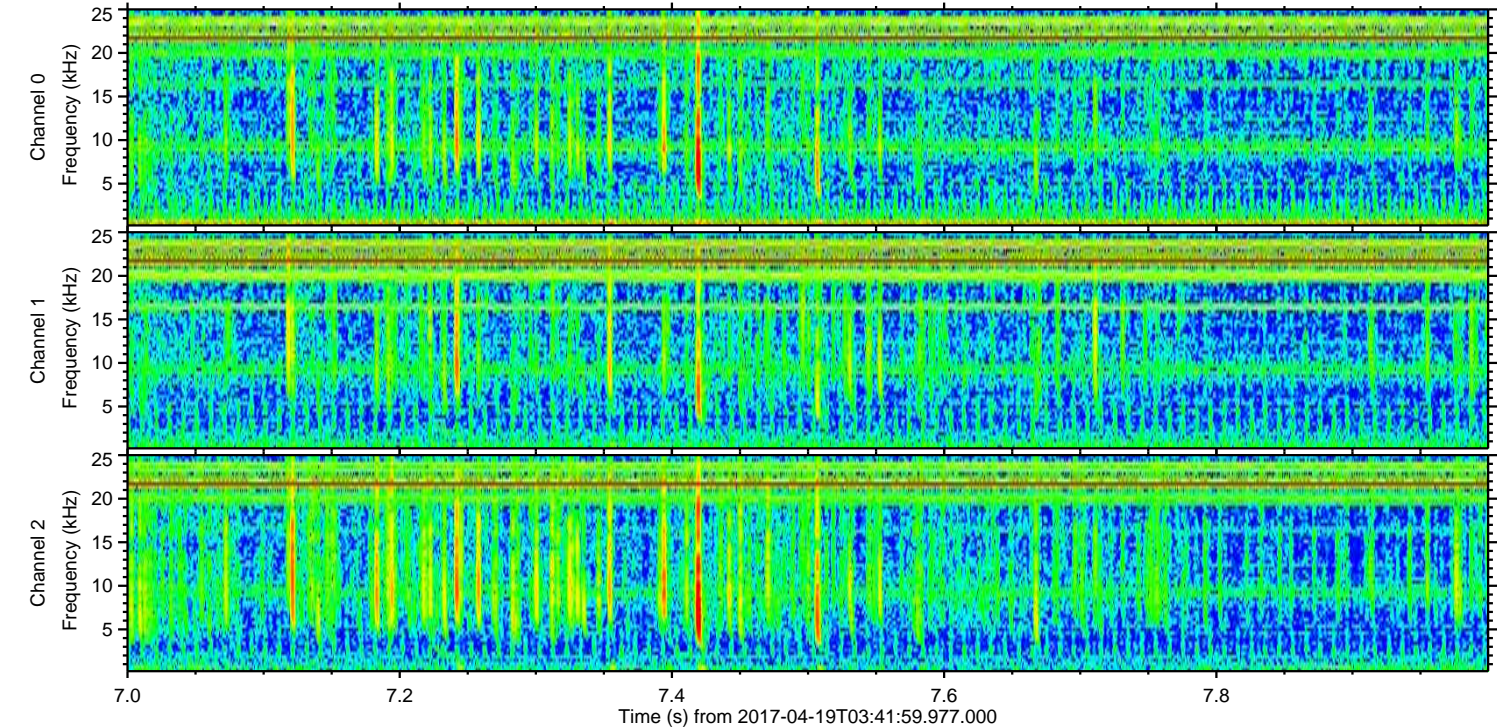
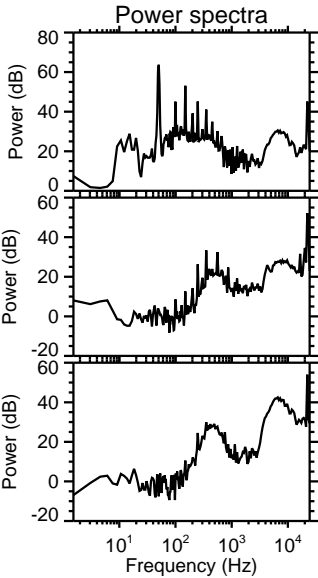
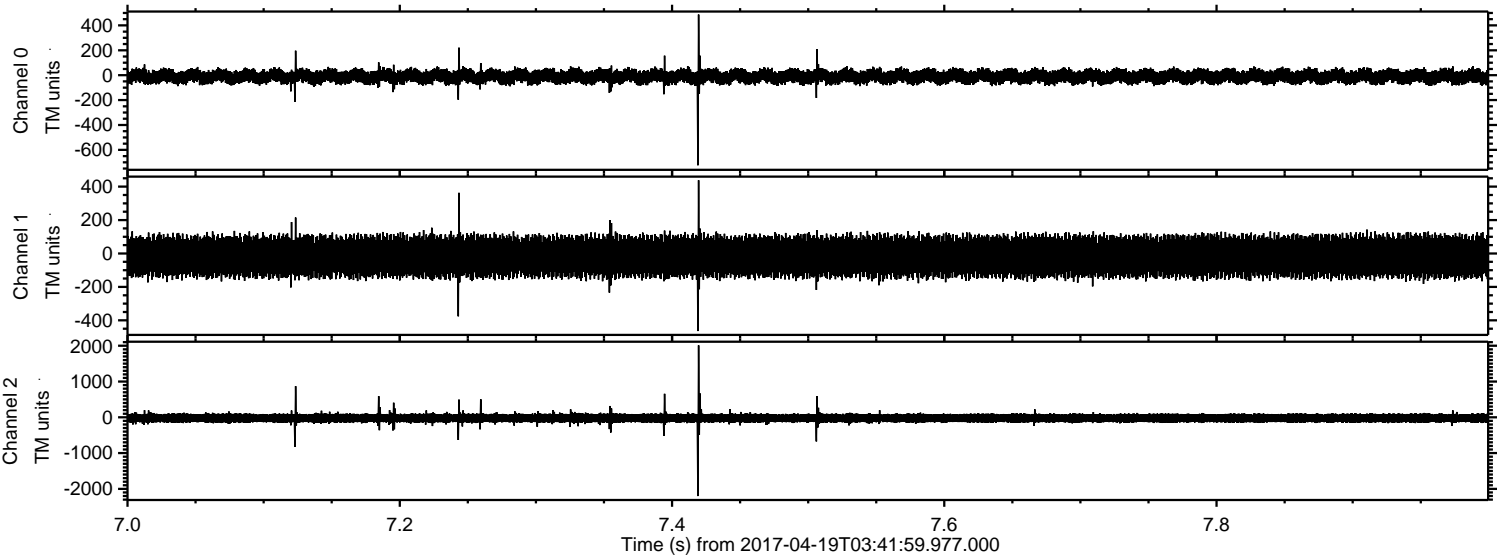

ELMAVAN 3D WAVEFORMS (Measured data sampled at 50 kHz) 51000 packets of 144 samples from 2017-04-19T03:41:59.977.000. Part 87/147

Processed Wed Apr 19 05:50:28 2017 by ELM ver.2012-10-06 from 001__elm20170419_034158__dat00.bin

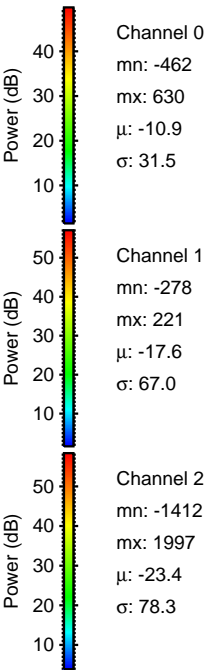
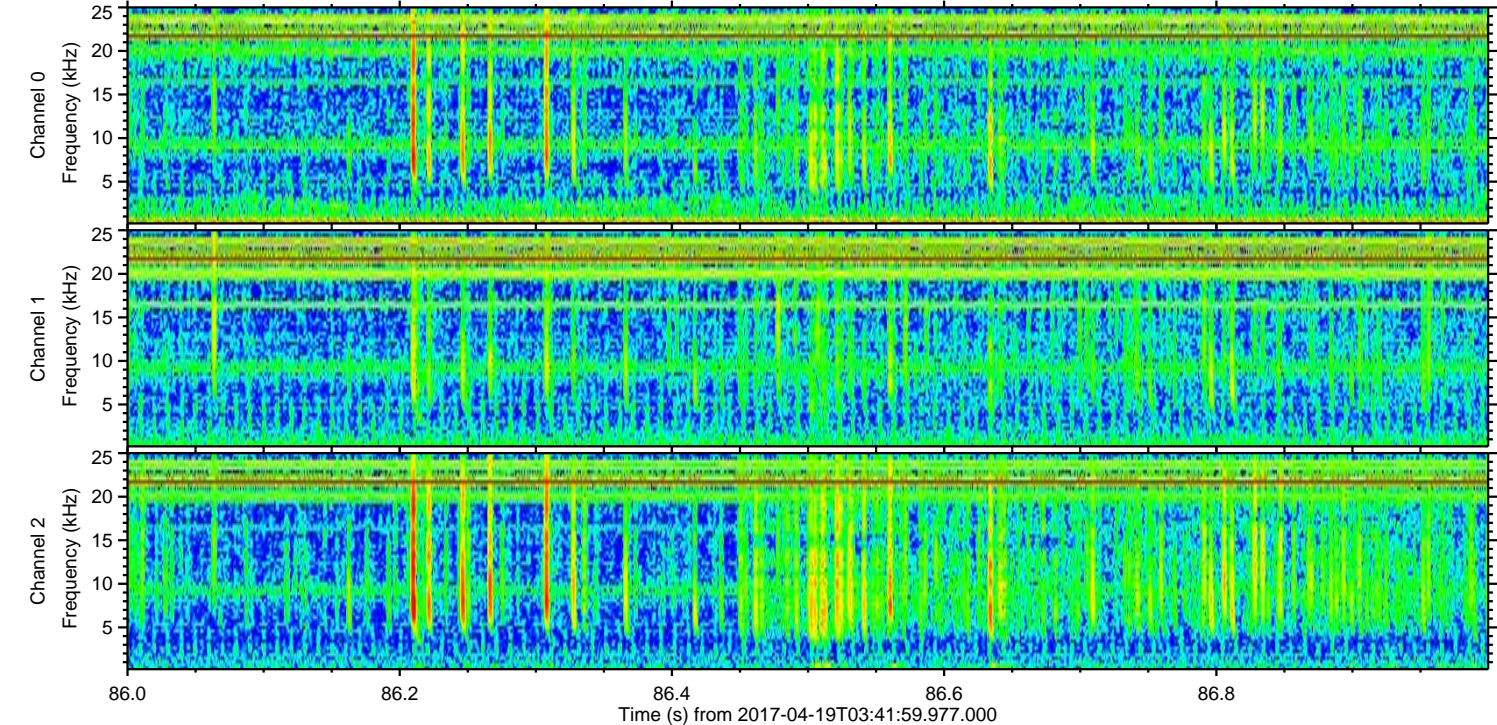
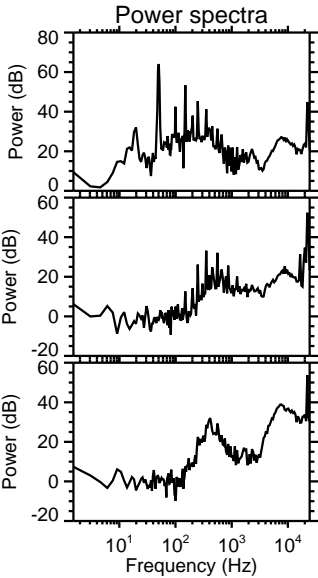
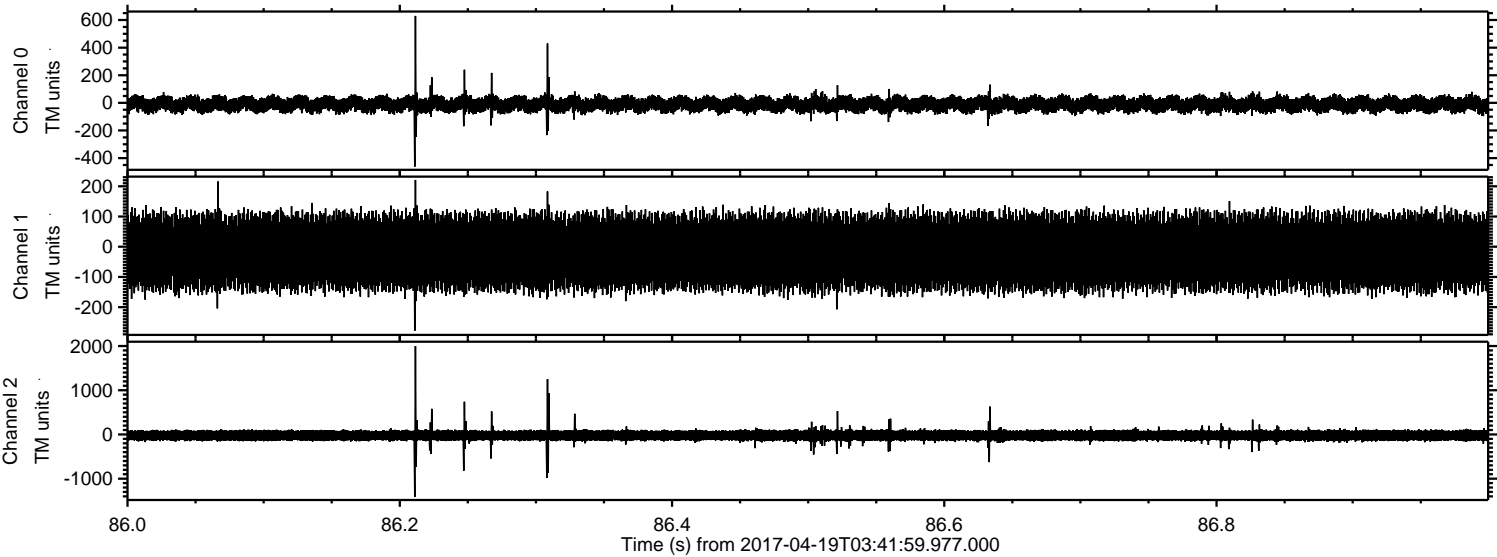

ELMAVAN 3D WAVEFORMS (Measured data sampled at 50 kHz) 51000 packets of 144 samples from 2017-04-19T03:41:59.977.000. Part 41/147

Processed Wed Apr 19 05:50:29 2017 by ELM ver.2012-10-06 from 001__elm20170419_034158__dat00.bin

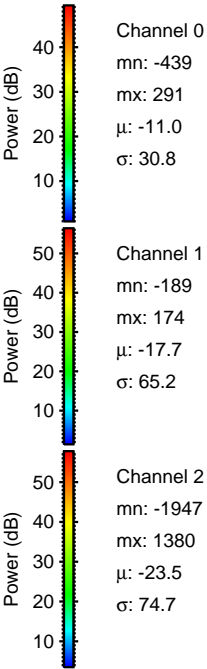
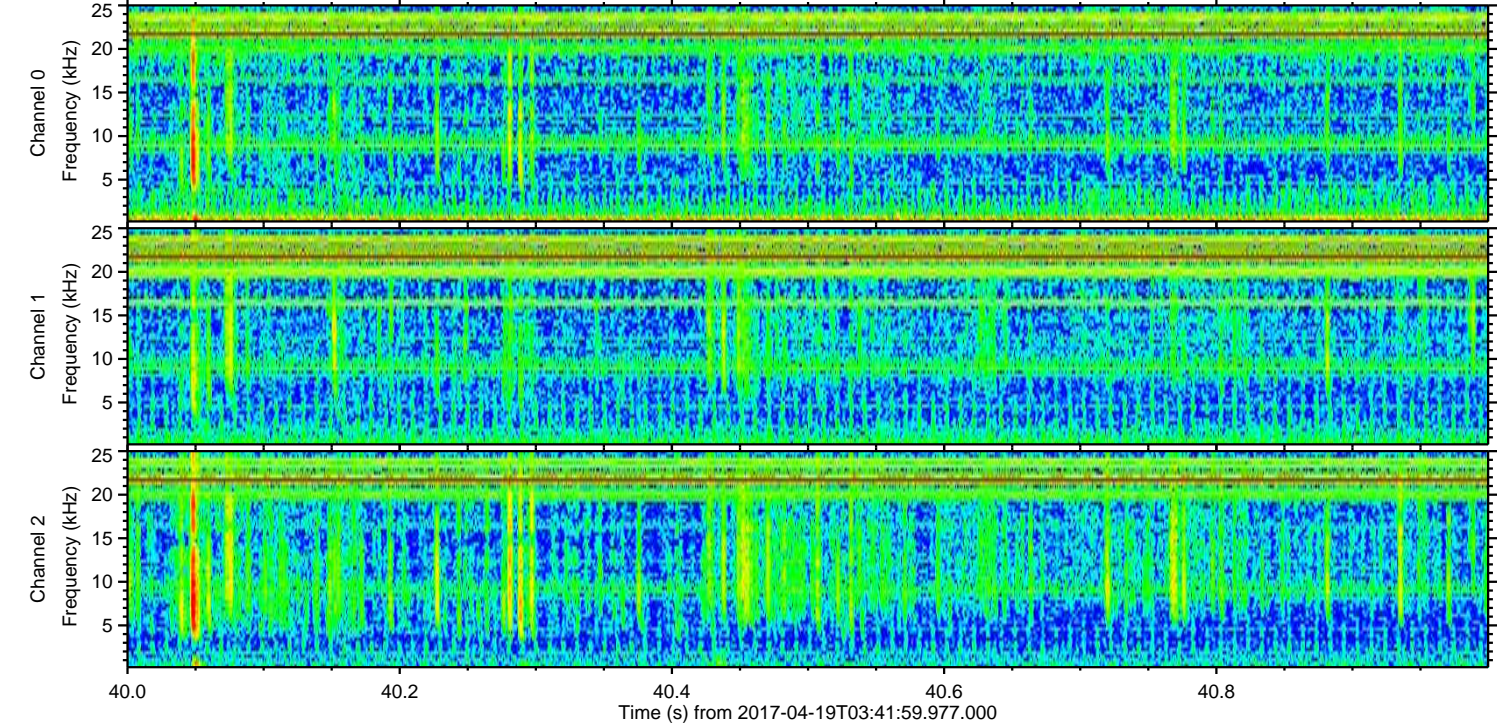
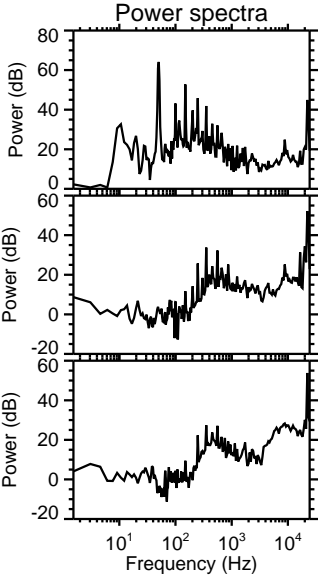
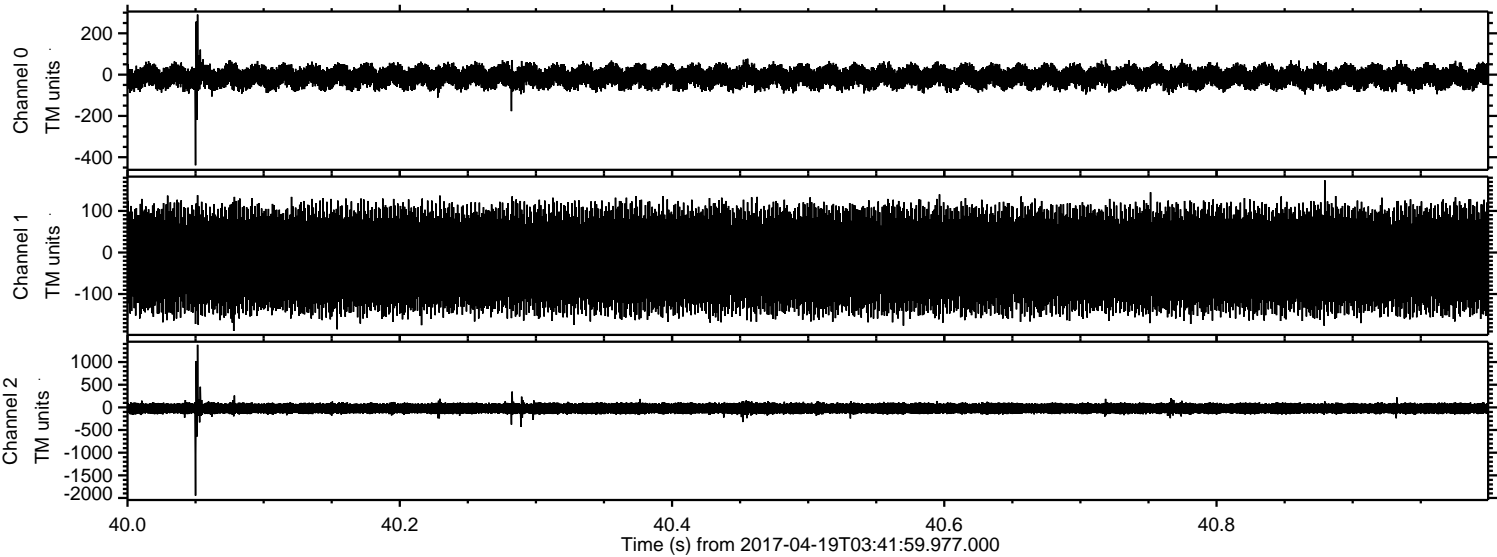

Processed Wed Apr 19 05:50:30 2017 by ELM ver.2012-10-06 from 001__elm20170419_034158__dat00.bin

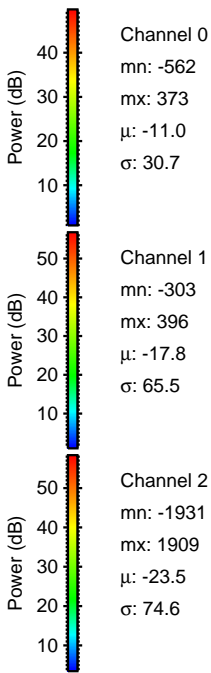
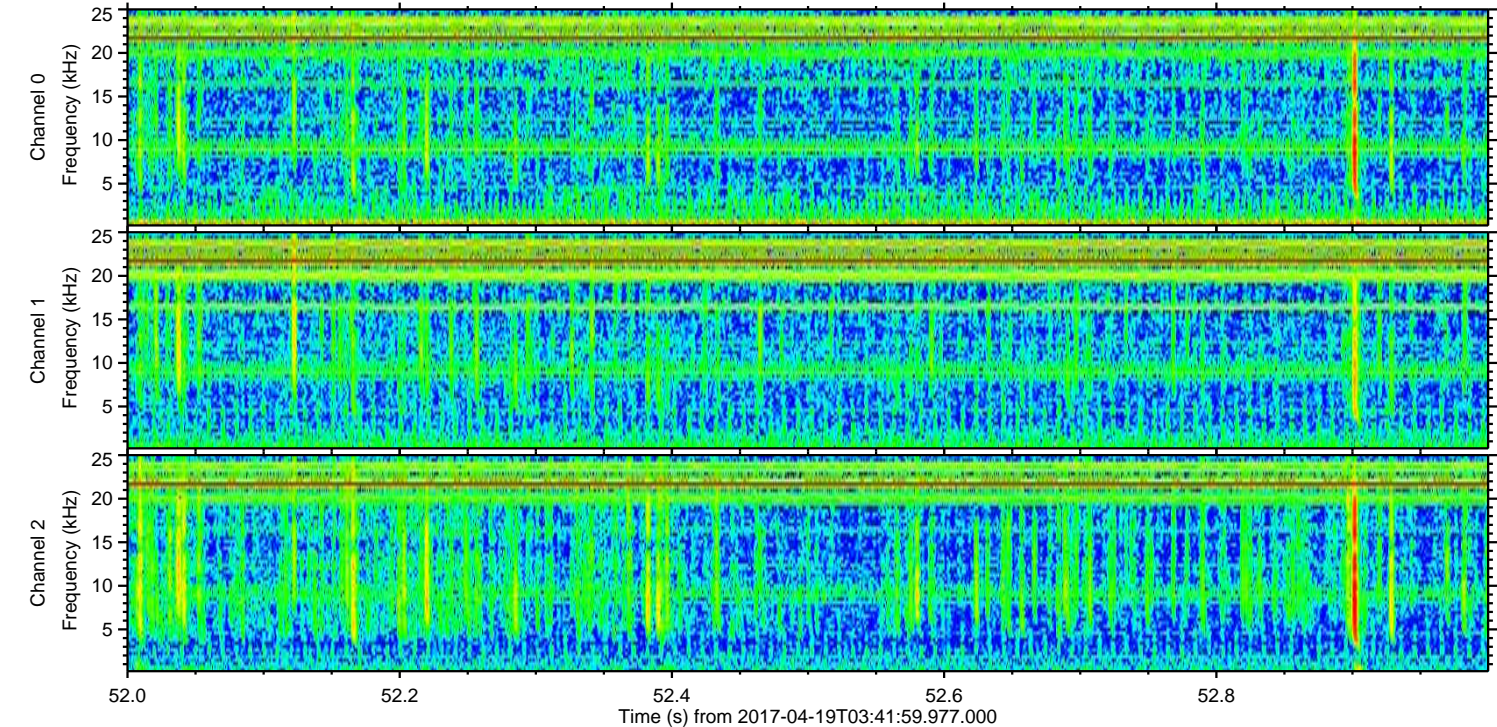
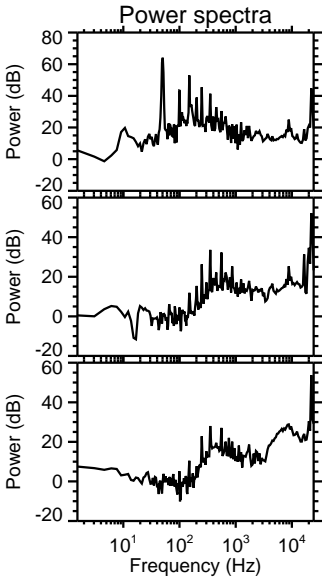
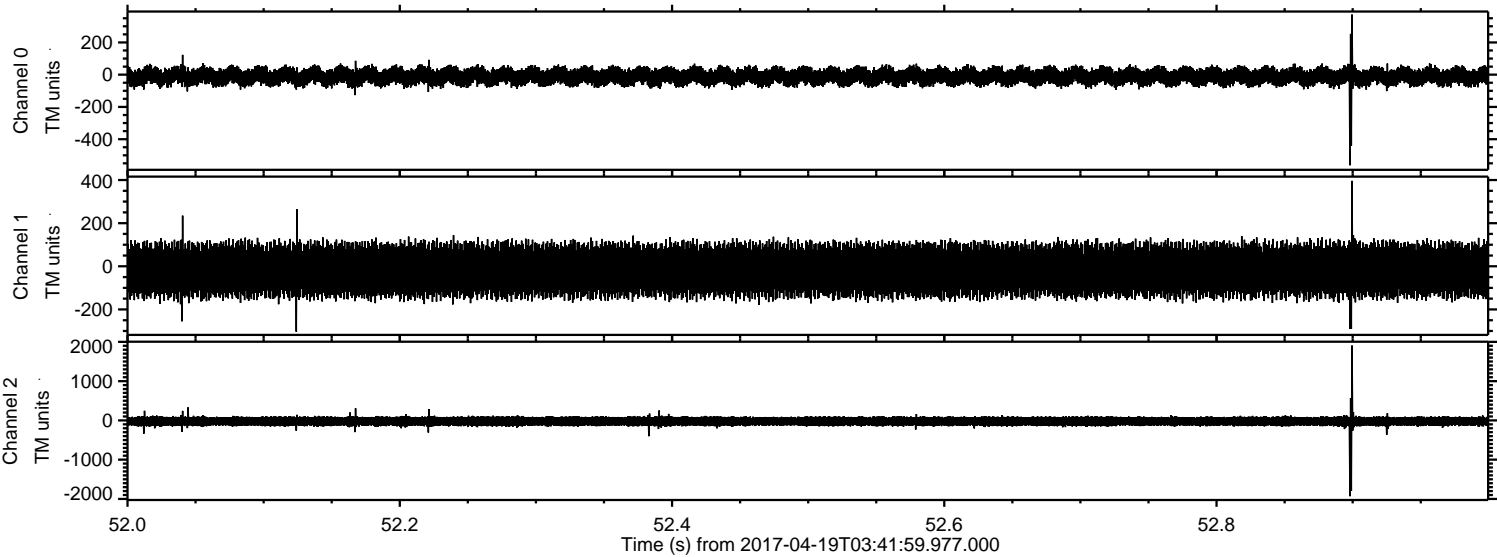

Channel 0
mn: -562
mx: 373
 μ : -11.0
 σ : 30.7

Channel 1
mn: -303
mx: 396
 μ : -17.8
 σ : 65.5

Channel 2
mn: -1931
mx: 1909
 μ : -23.5
 σ : 74.6

Processed Wed Apr 19 05:50:30 2017 by ELM ver.2012-10-06 from 001__elm20170419_034158__dat00.bin

