

ELMAVAN 3D WAVEFORMS (Measured data sampled at 50 kHz) 51000 packets of 144 samples from 2017-04-19T02:46:57.704.999.

Processed Wed Apr 19 04:54:22 2017 by ELM ver.2012-10-06 from 001\_\_elm20170419\_024656\_\_dat00.bin

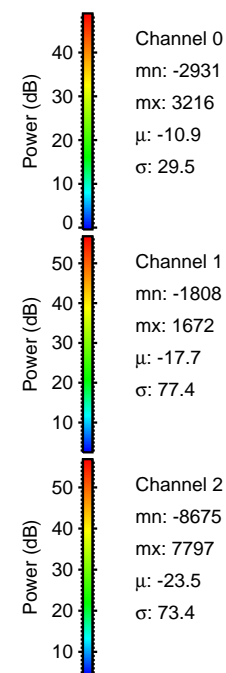

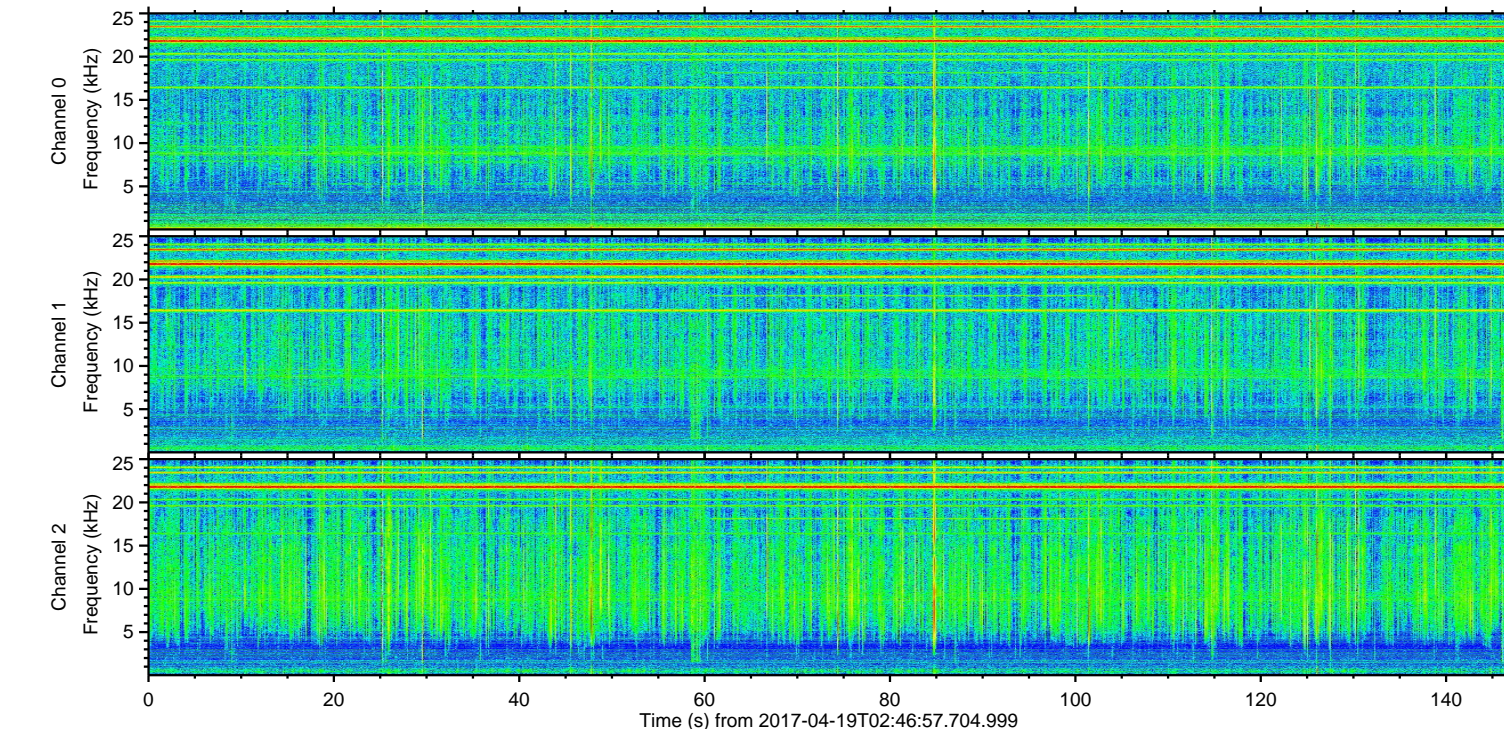
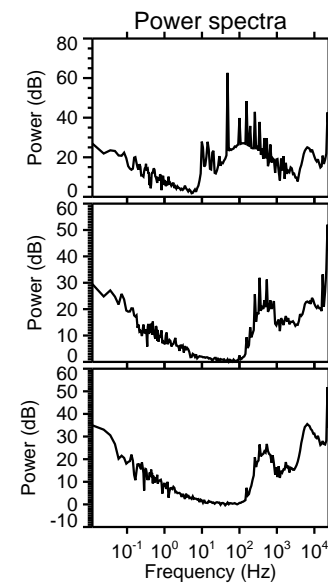
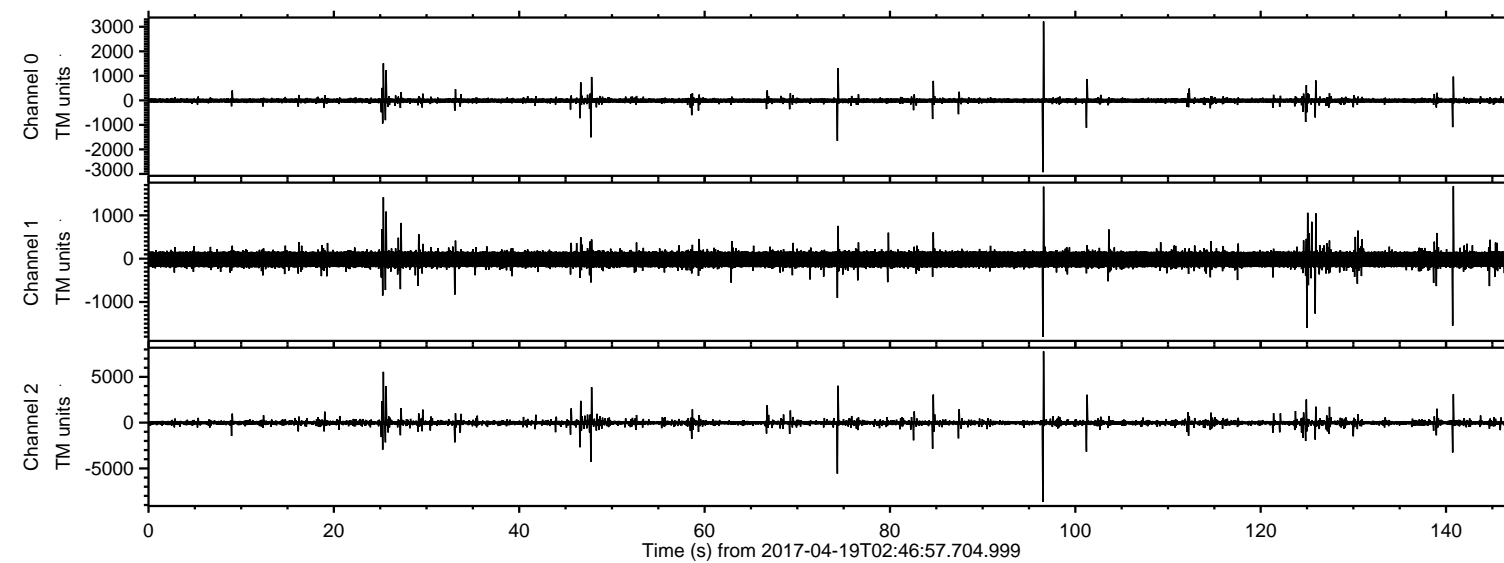

Processed Wed Apr 19 04:54:33 2017 by ELM ver.2012-10-06 from 001\_\_elm20170419\_024656\_\_dat00.bin

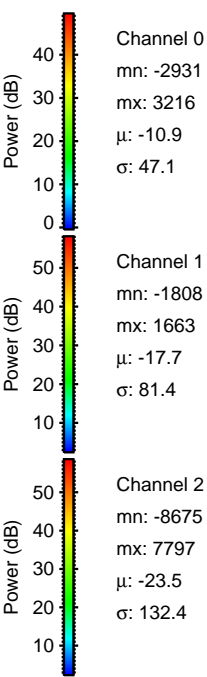
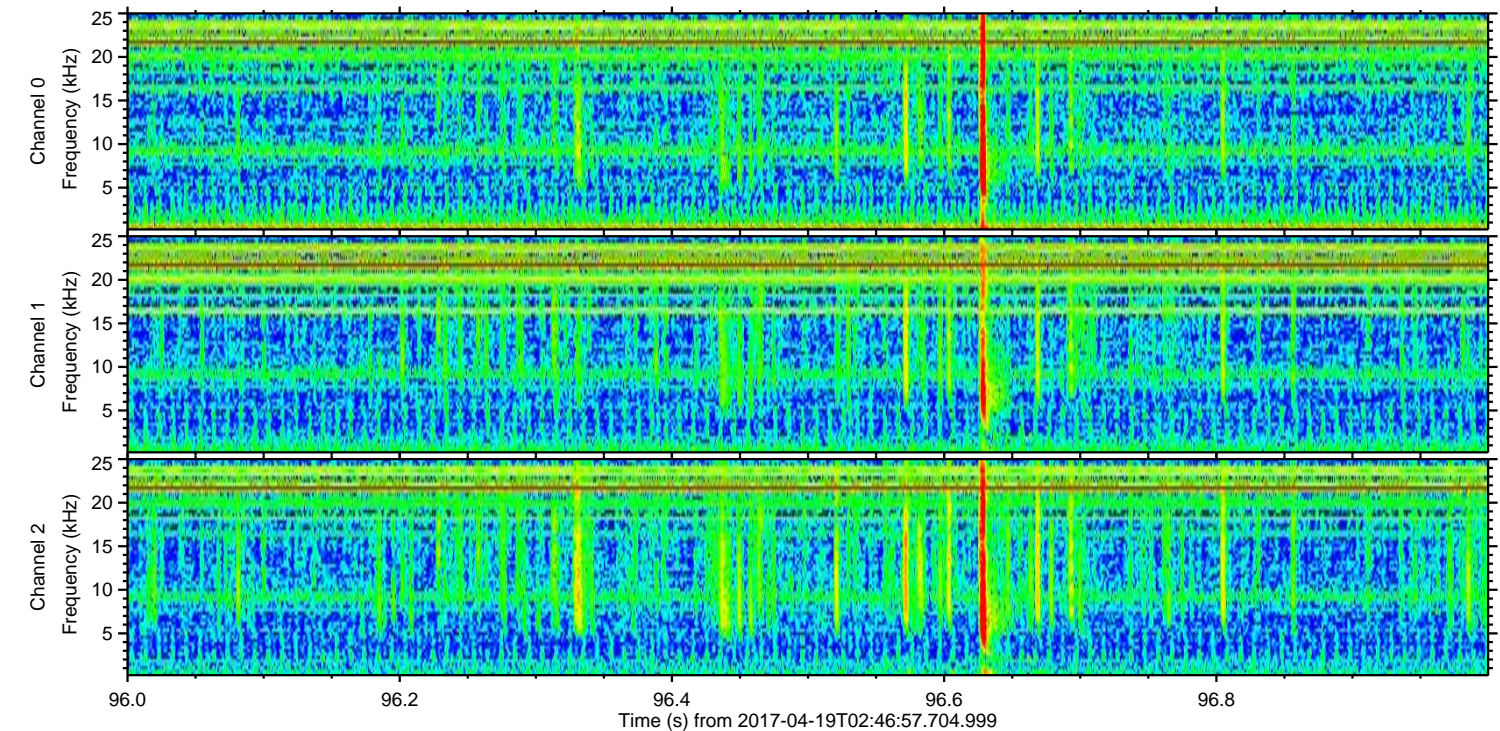
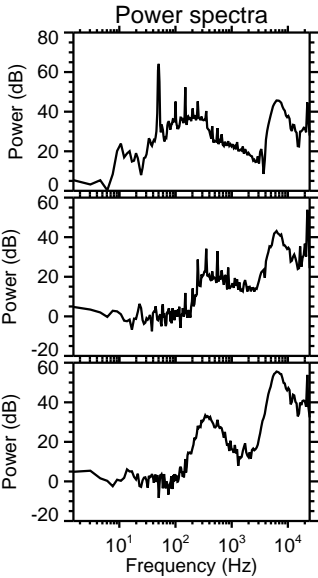
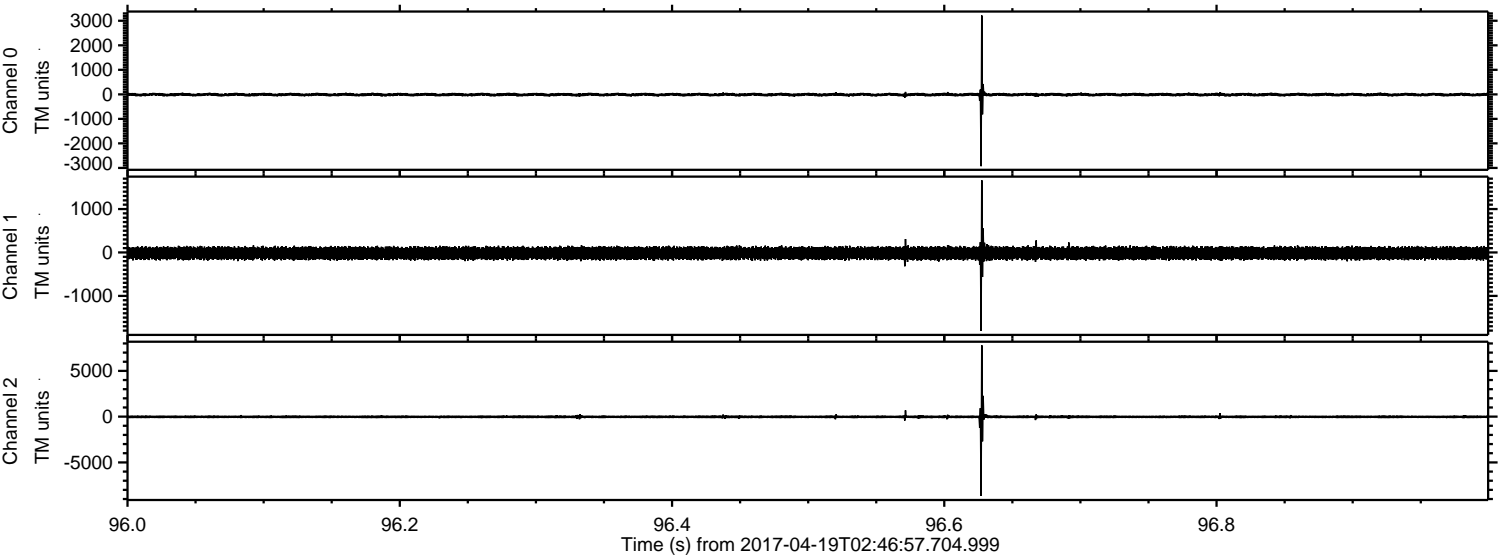



ELMAVAN 3D WAVEFORMS (Measured data sampled at 50 kHz) 51000 packets of 144 samples from 2017-04-19T02:46:57.704.999. Part 75/147

Processed Wed Apr 19 04:54:34 2017 by ELM ver.2012-10-06 from 001\_\_elm20170419\_024656\_\_dat00.bin

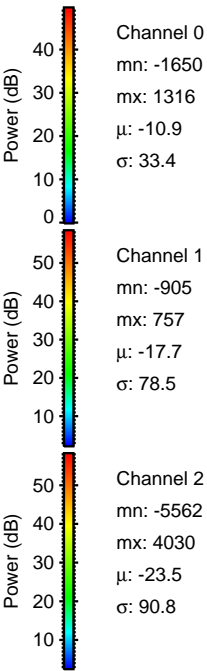
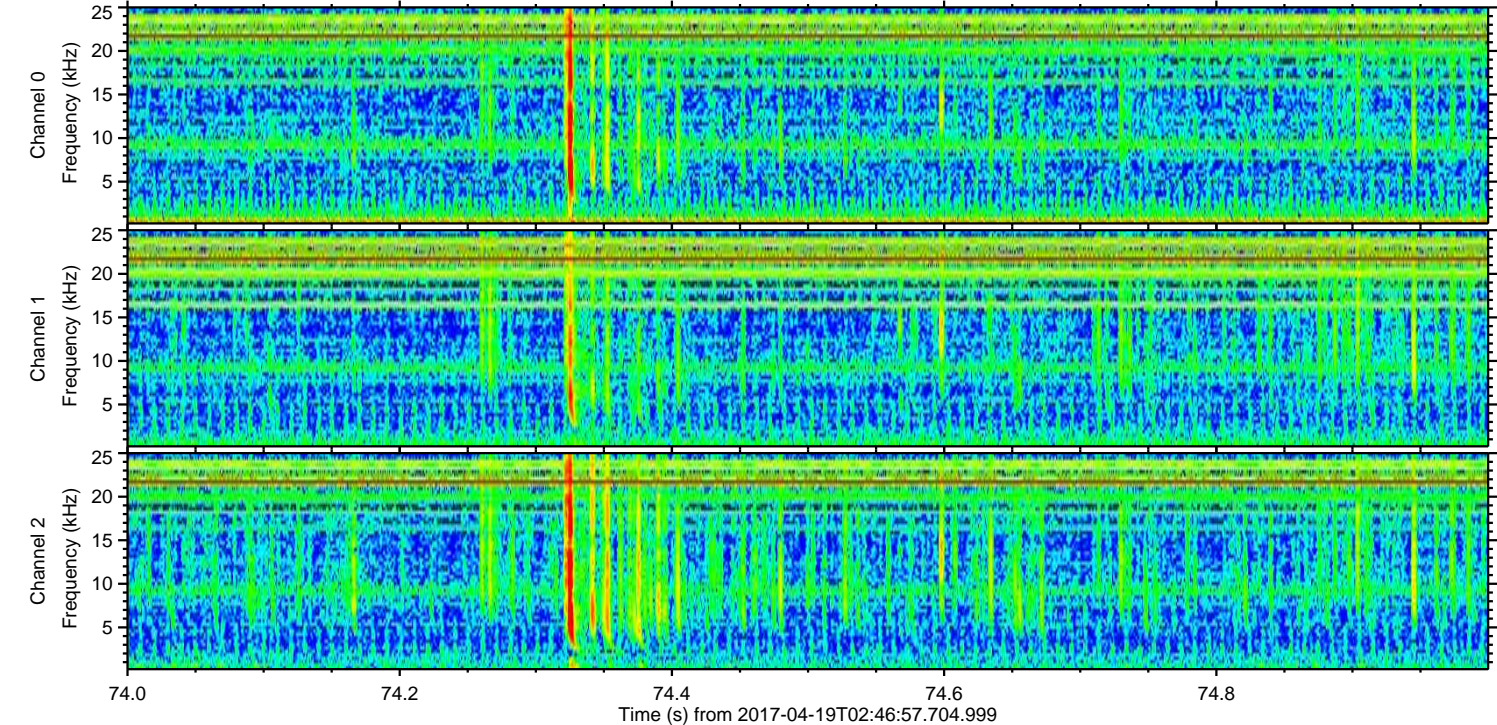
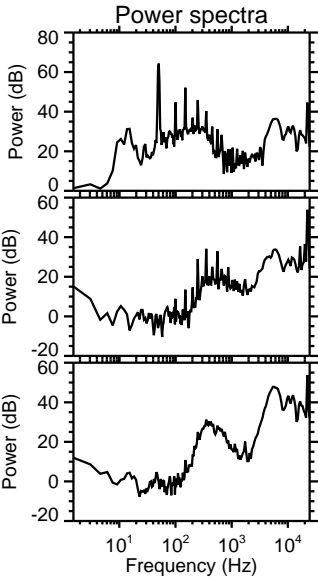
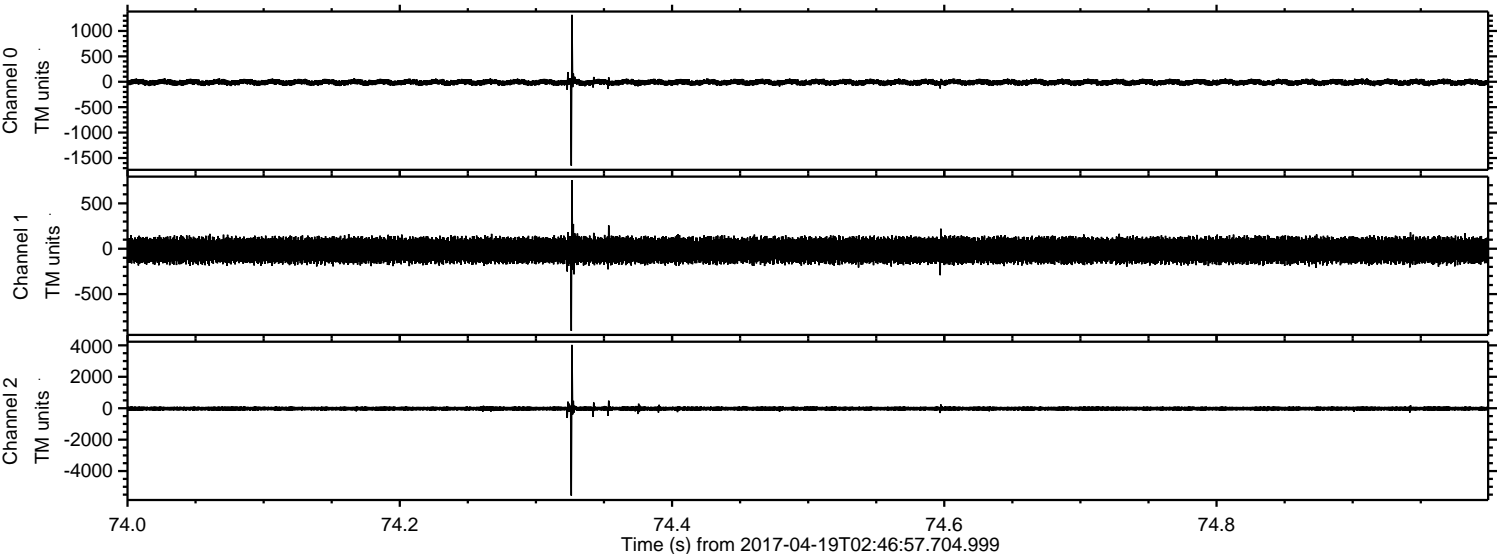



ELMAVAN 3D WAVEFORMS (Measured data sampled at 50 kHz) 51000 packets of 144 samples from 2017-04-19T02:46:57.704.999. Part 26/147

Processed Wed Apr 19 04:54:35 2017 by ELM ver.2012-10-06 from 001\_\_elm20170419\_024656\_\_dat00.bin

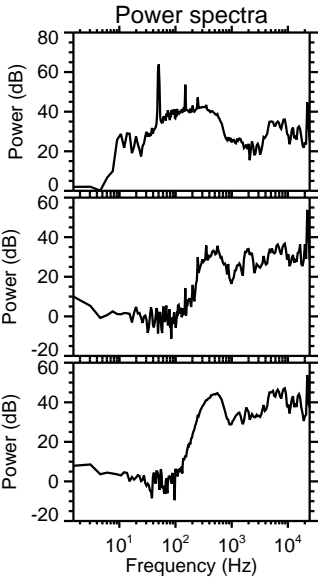
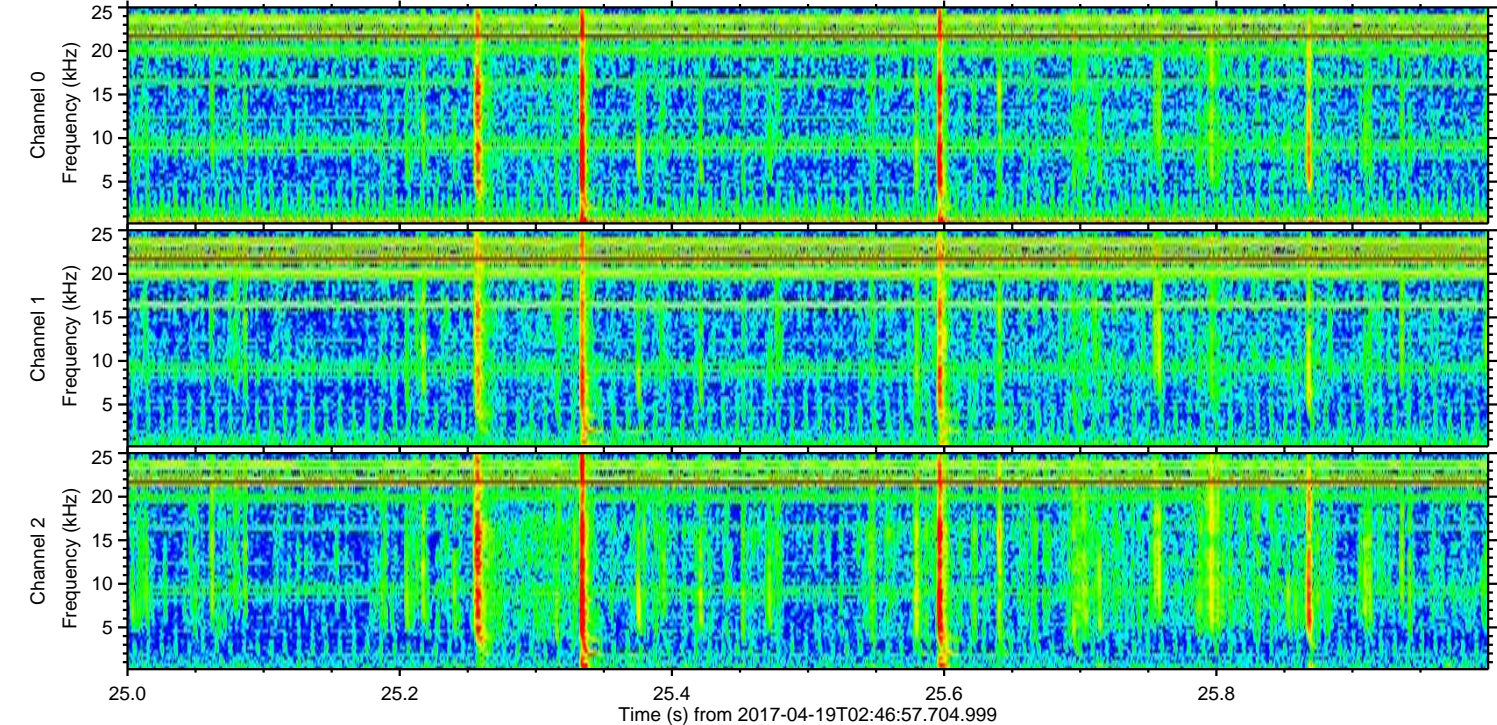
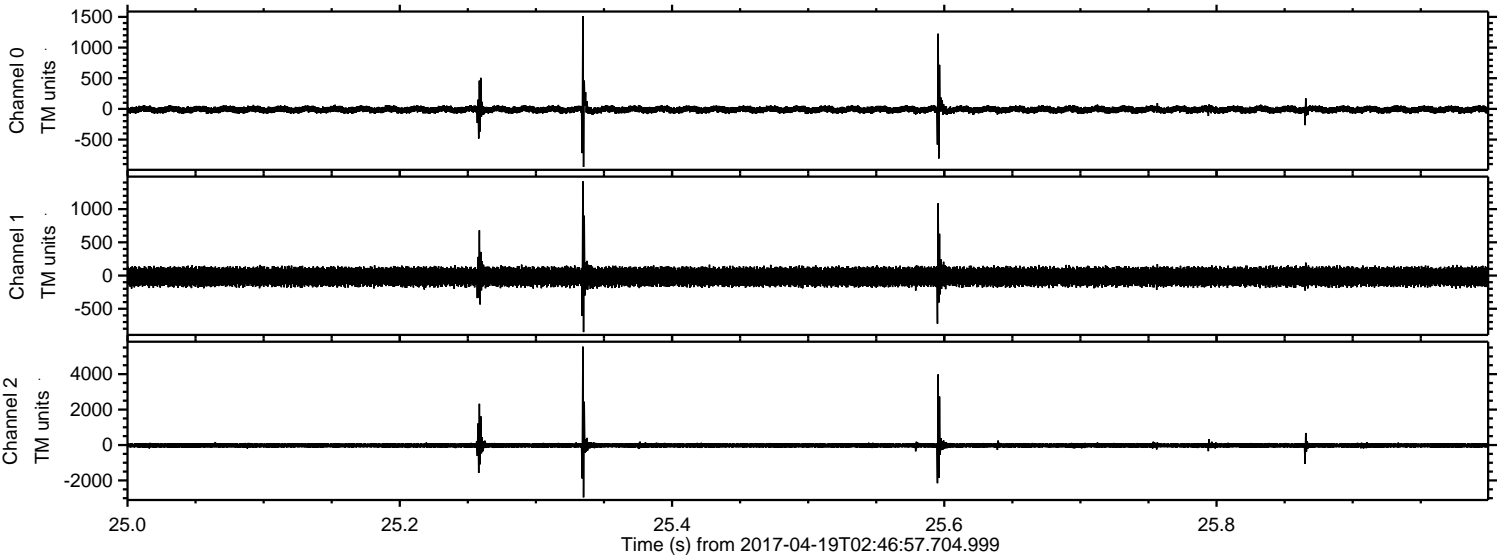

Channel 0  
mn: -946  
mx: 1512  
 $\mu$ : -10.9  
 $\sigma$ : 34.8

Channel 1  
mn: -851  
mx: 1418  
 $\mu$ : -17.6  
 $\sigma$ : 79.2

Channel 2  
mn: -2955  
mx: 5551  
 $\mu$ : -23.5  
 $\sigma$ : 93.8



ELMAVAN 3D WAVEFORMS (Measured data sampled at 50 kHz) 51000 packets of 144 samples from 2017-04-19T02:46:57.704.999. Part 48/147

Processed Wed Apr 19 04:54:36 2017 by ELM ver.2012-10-06 from 001\_\_elm20170419\_024656\_\_dat00.bin

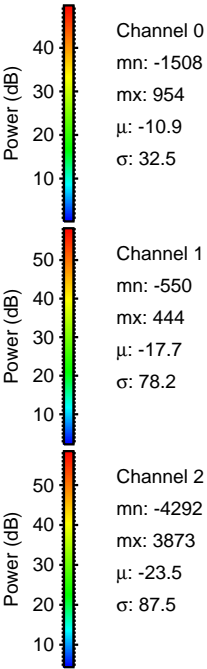
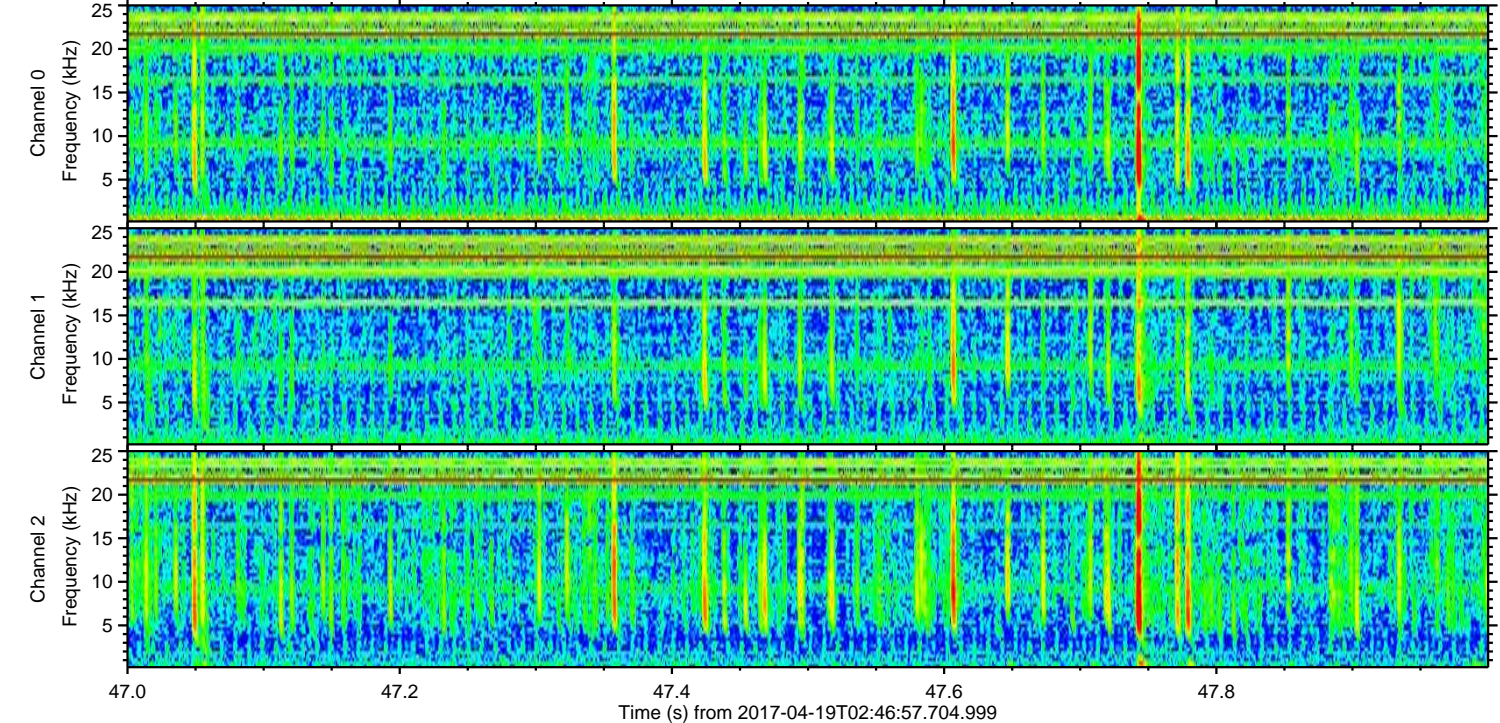
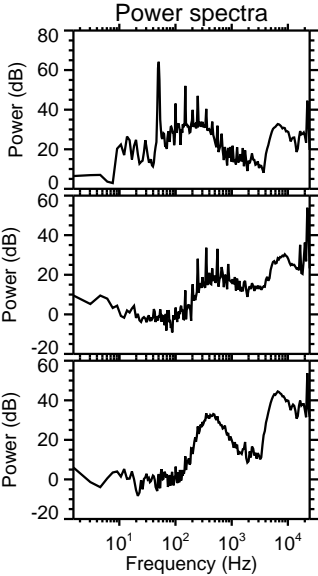
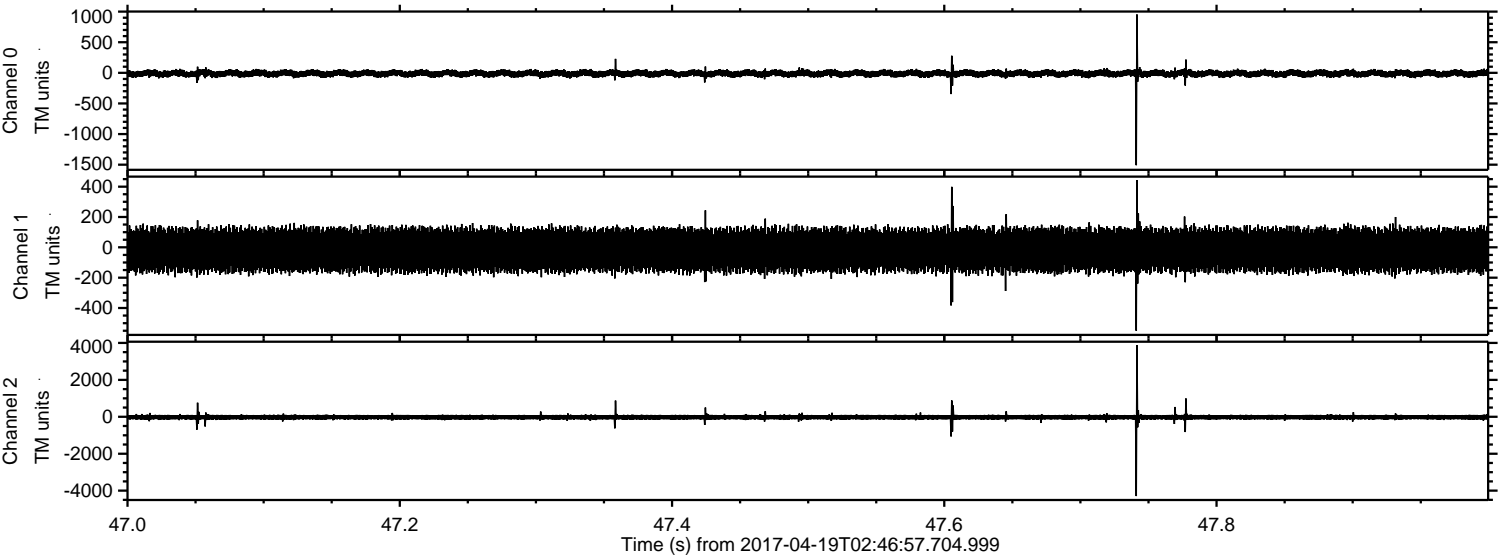



ELMAVAN 3D WAVEFORMS (Measured data sampled at 50 kHz) 51000 packets of 144 samples from 2017-04-19T02:46:57.704.999. Part 141/147

Processed Wed Apr 19 04:54:37 2017 by ELM ver.2012-10-06 from 001\_\_elm20170419\_024656\_\_dat00.bin

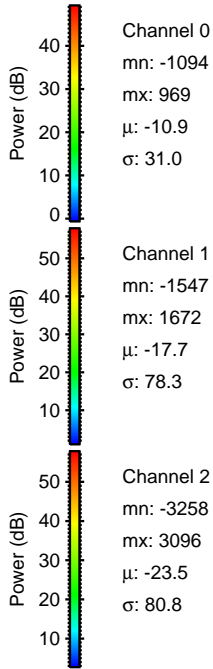
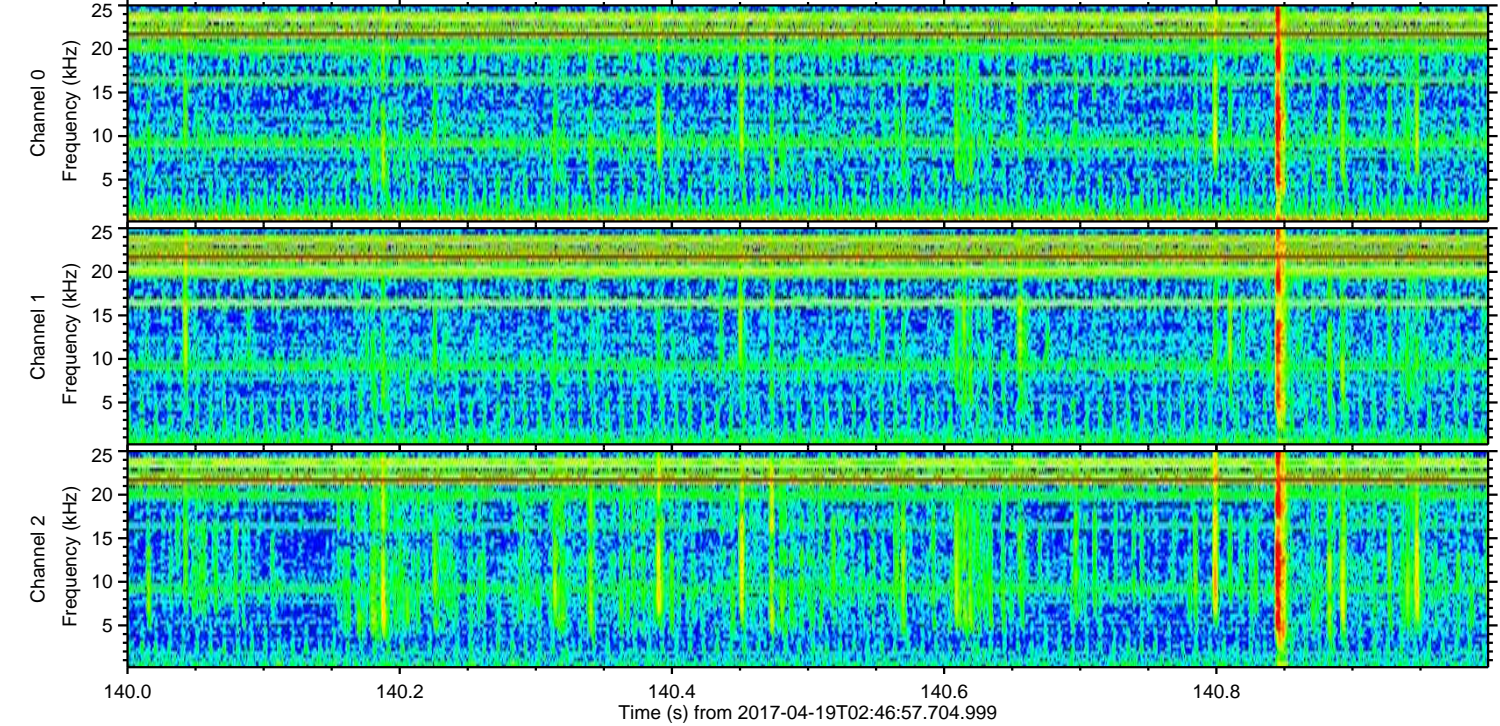
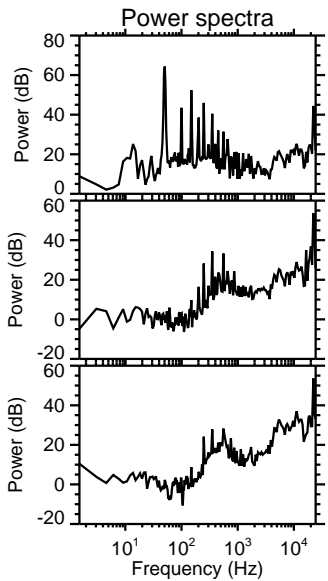
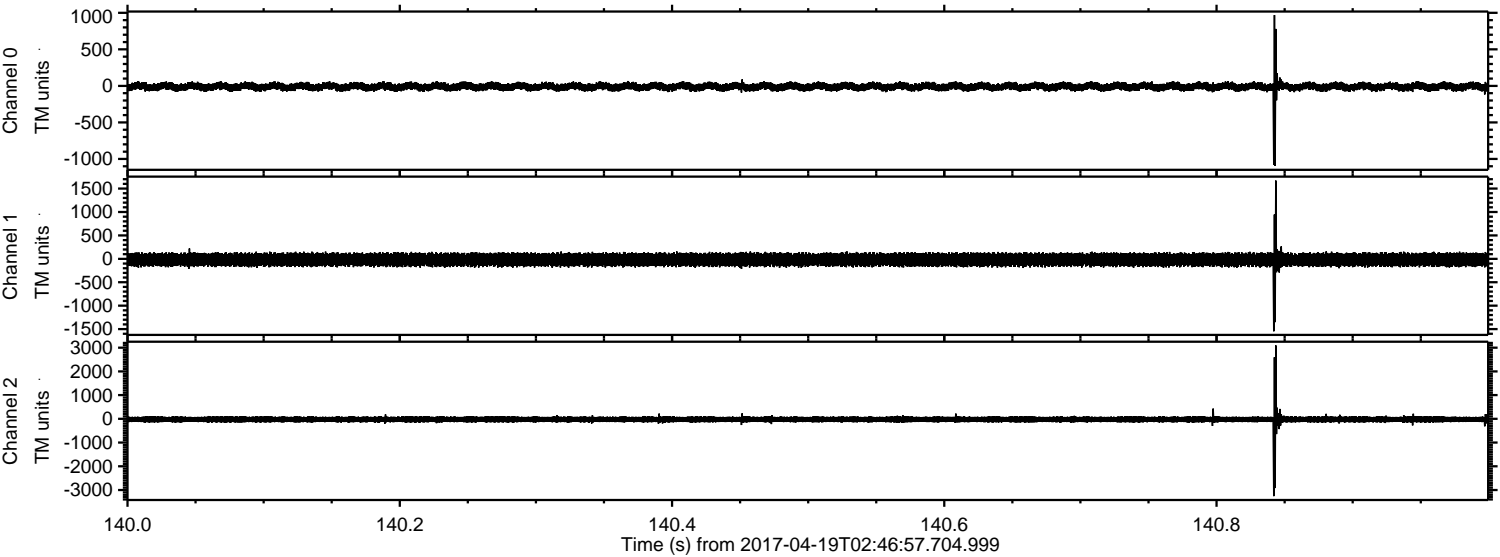



ELMAVAN 3D WAVEFORMS (Measured data sampled at 50 kHz) 51000 packets of 144 samples from 2017-04-19T02:46:57.704.999. Part 102/147

Processed Wed Apr 19 04:54:38 2017 by ELM ver.2012-10-06 from 001\_\_elm20170419\_024656\_\_dat00.bin

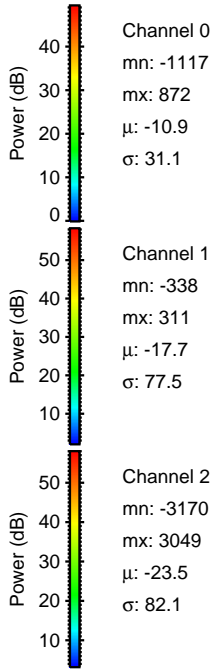
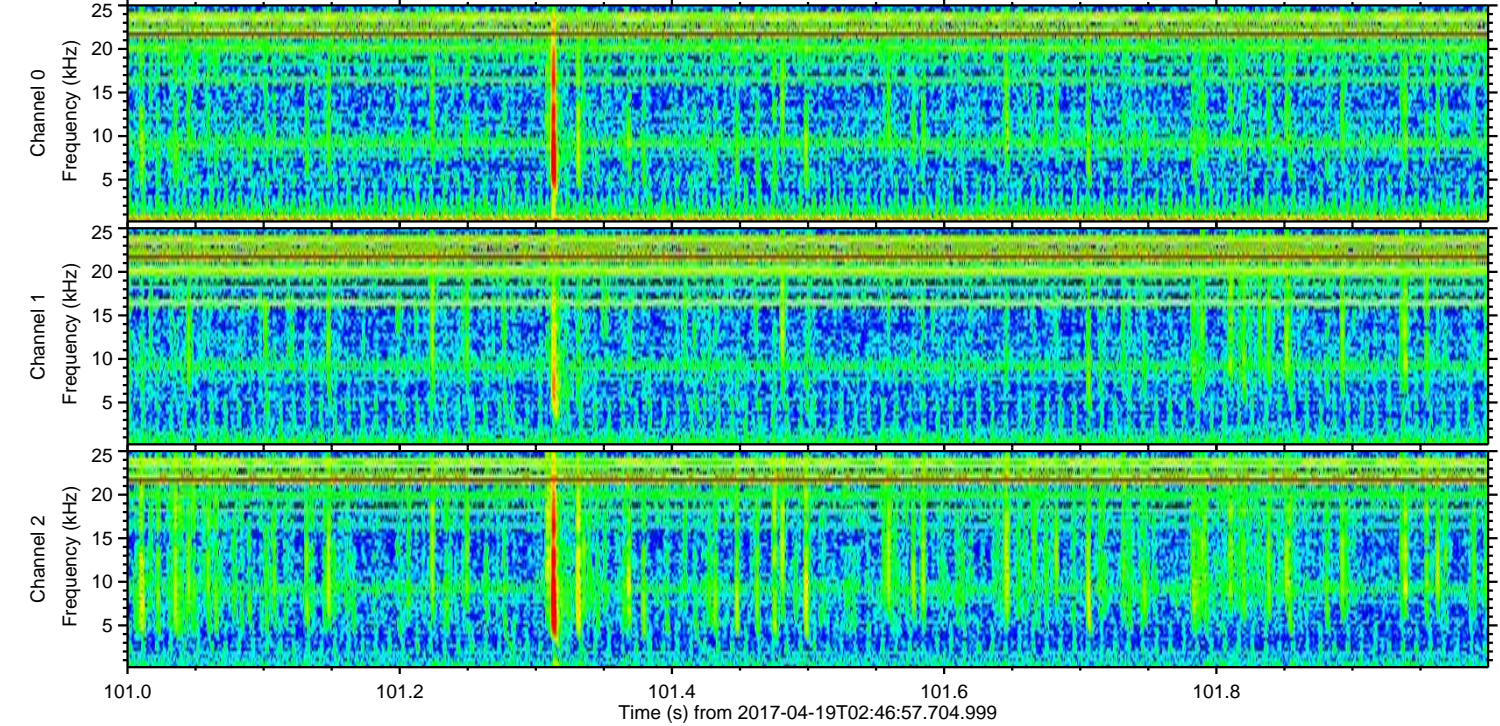
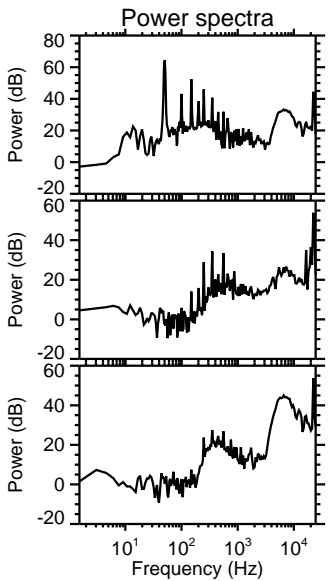
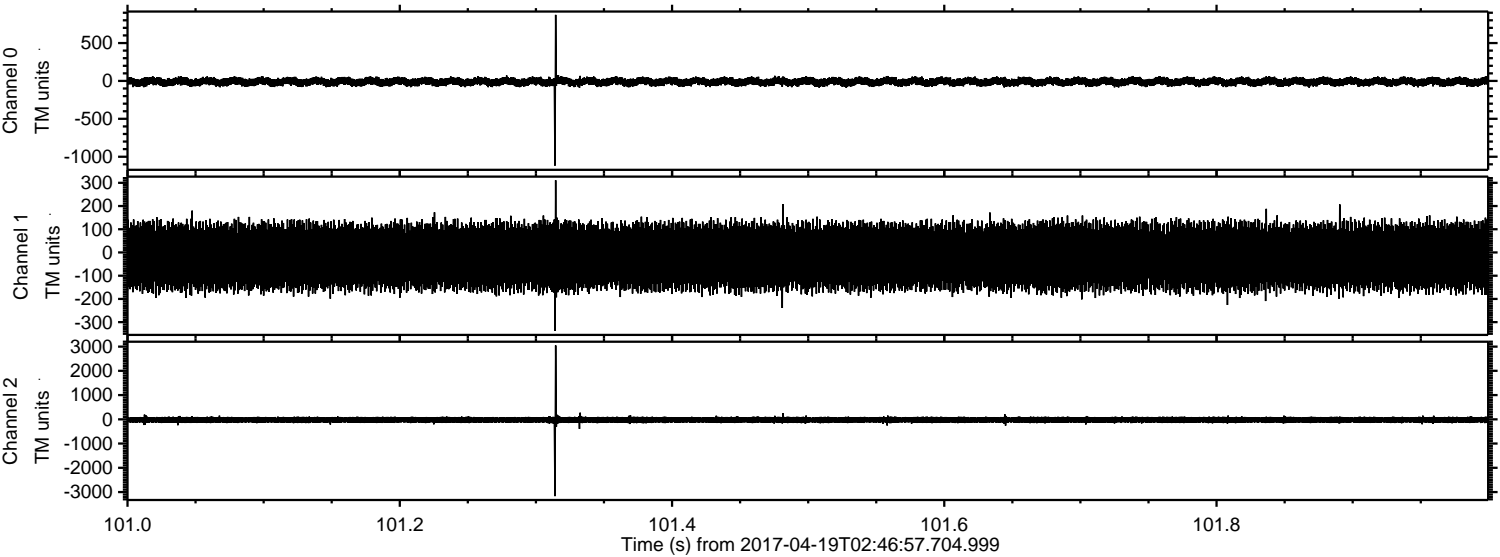

Channel 0  
mn: -1117  
mx: 872  
 $\mu$ : -10.9  
 $\sigma$ : 31.1

Channel 1  
mn: -338  
mx: 311  
 $\mu$ : -17.7  
 $\sigma$ : 77.5

Channel 2  
mn: -3170  
mx: 3049  
 $\mu$ : -23.5  
 $\sigma$ : 82.1



Processed Wed Apr 19 04:54:39 2017 by ELM ver.2012-10-06 from 001\_\_elm20170419\_024656\_\_dat00.bin

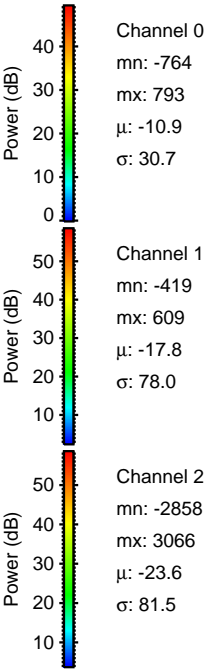
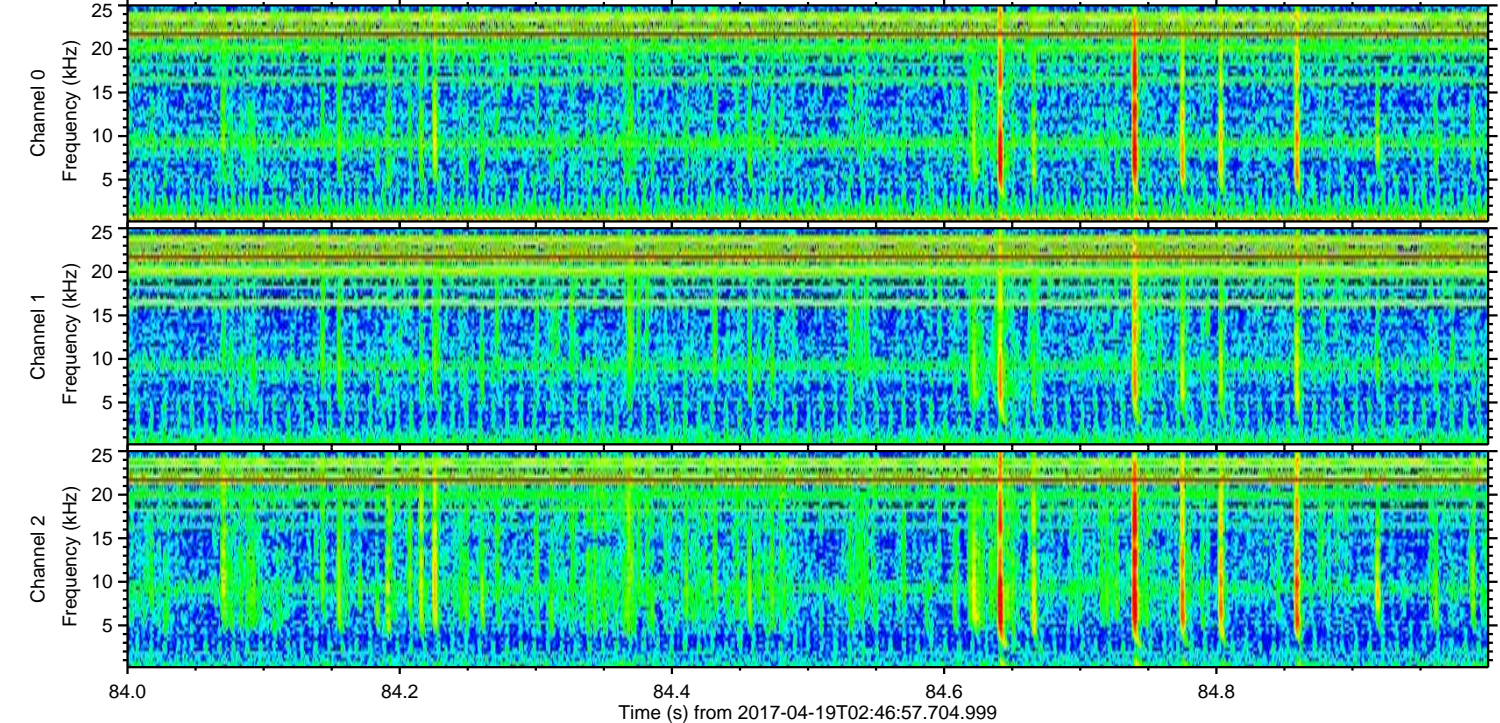
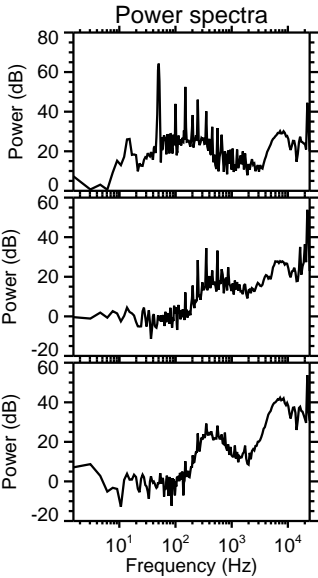
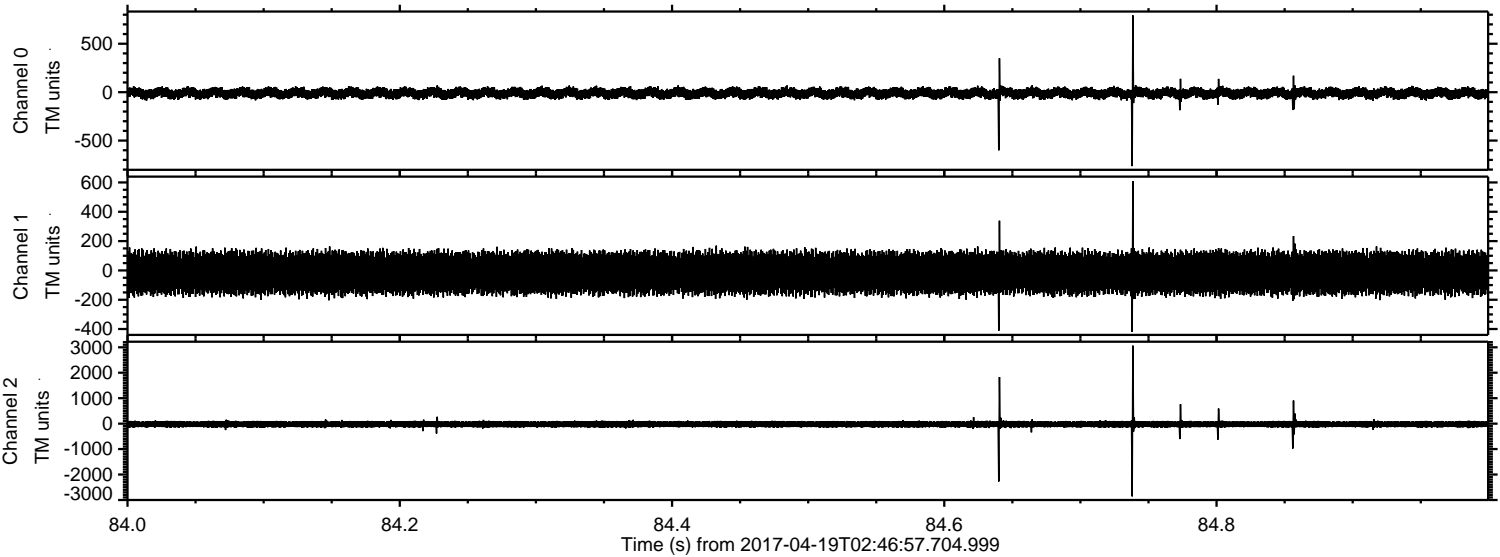



ELMAVAN 3D WAVEFORMS (Measured data sampled at 50 kHz) 51000 packets of 144 samples from 2017-04-19T02:46:57.704.999. Part 47/147

Processed Wed Apr 19 04:54:40 2017 by ELM ver.2012-10-06 from 001\_\_elm20170419\_024656\_\_dat00.bin

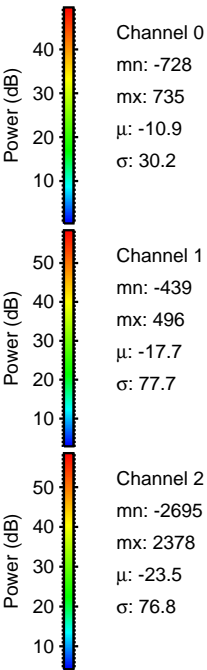
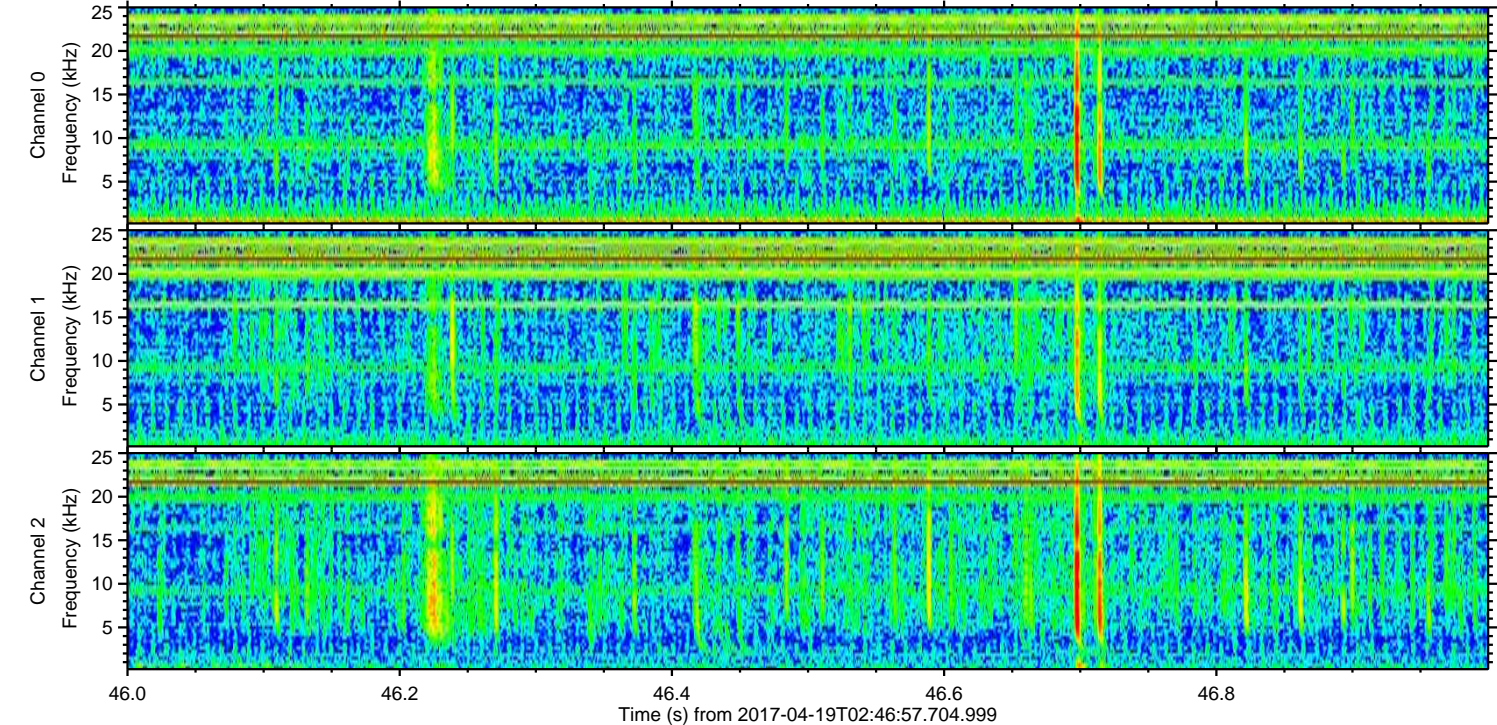
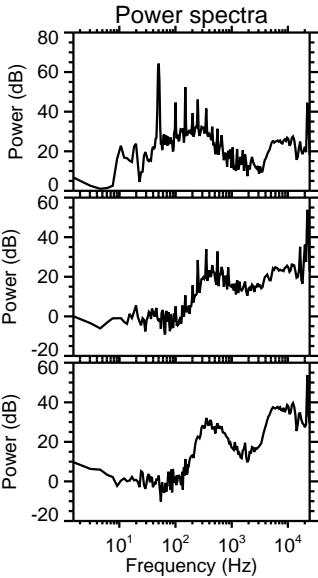
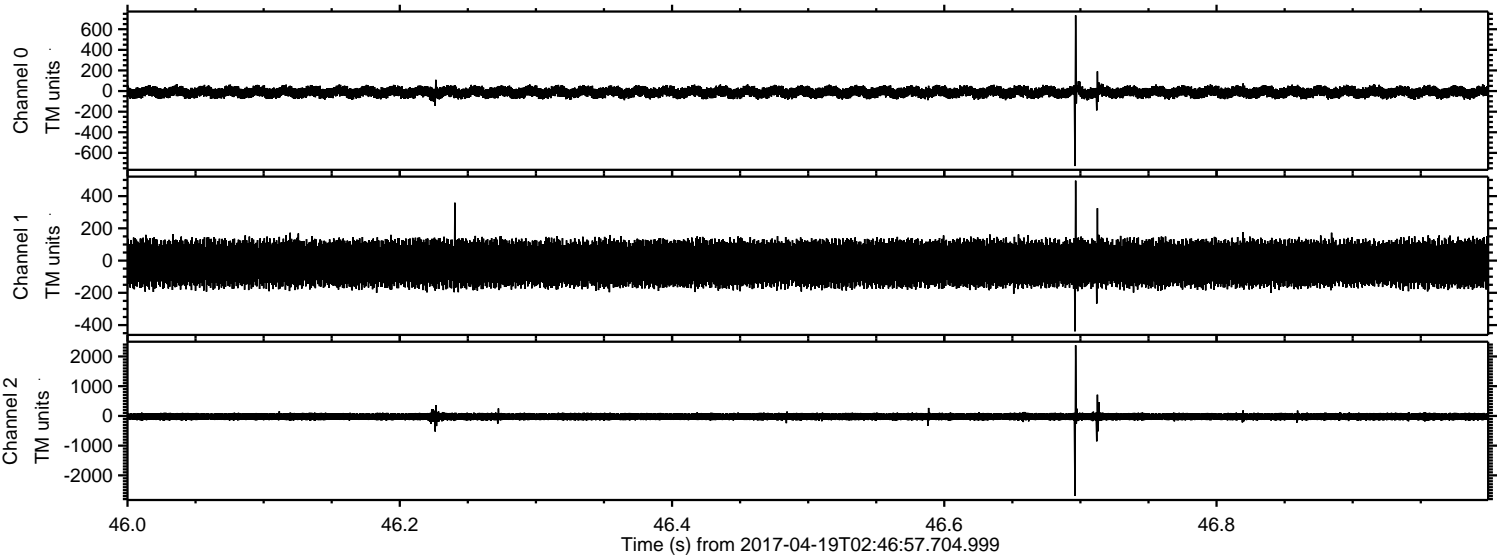



ELMAVAN 3D WAVEFORMS (Measured data sampled at 50 kHz) 51000 packets of 144 samples from 2017-04-19T02:46:57.704.999. Part 125/147

Processed Wed Apr 19 04:54:41 2017 by ELM ver.2012-10-06 from 001\_elm20170419\_024656\_\_dat00.bin

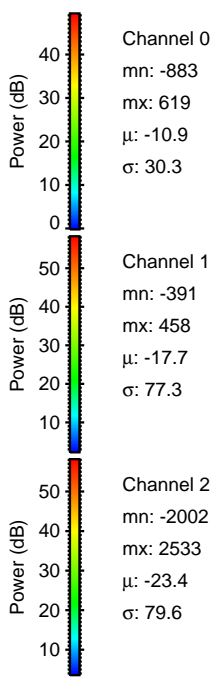
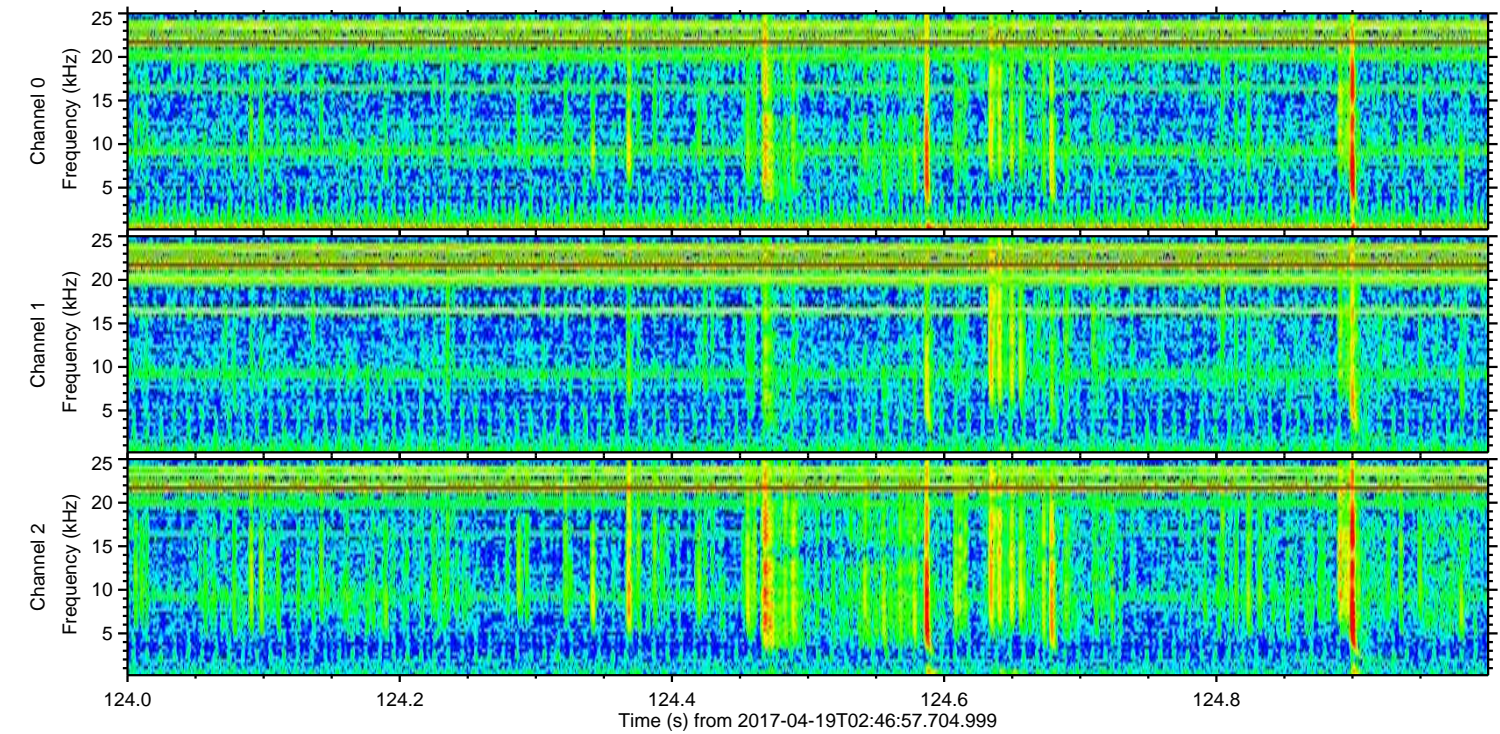
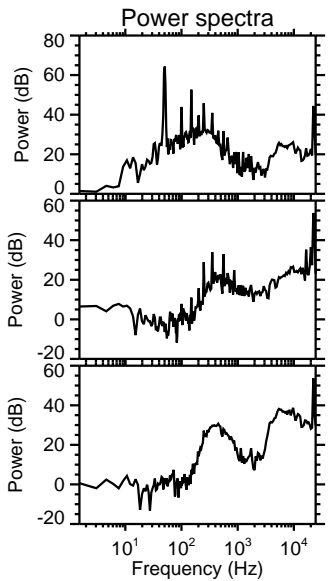
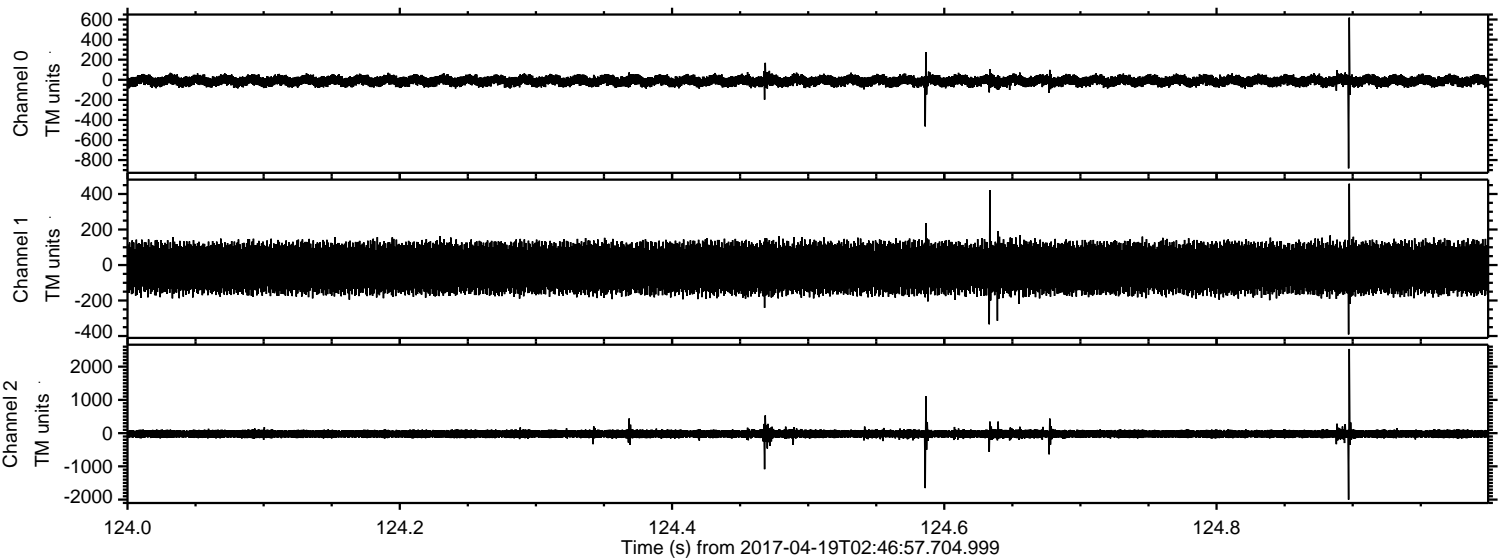



ELMAVAN 3D WAVEFORMS (Measured data sampled at 50 kHz) 51000 packets of 144 samples from 2017-04-19T02:46:57.704.999. Part 135/147

