

# ELMAVAN 3D WAVEFORMS (Measured data sampled at 50 kHz) 51000 packets of 144 samples from 2017-04-19T02:11:56.296.000.

Processed Wed Apr 19 04:19:42 2017 by ELM ver.2012-10-06 from 001\_\_elm20170419\_021155\_\_dat00.bin

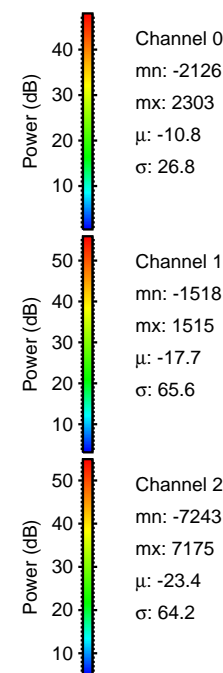

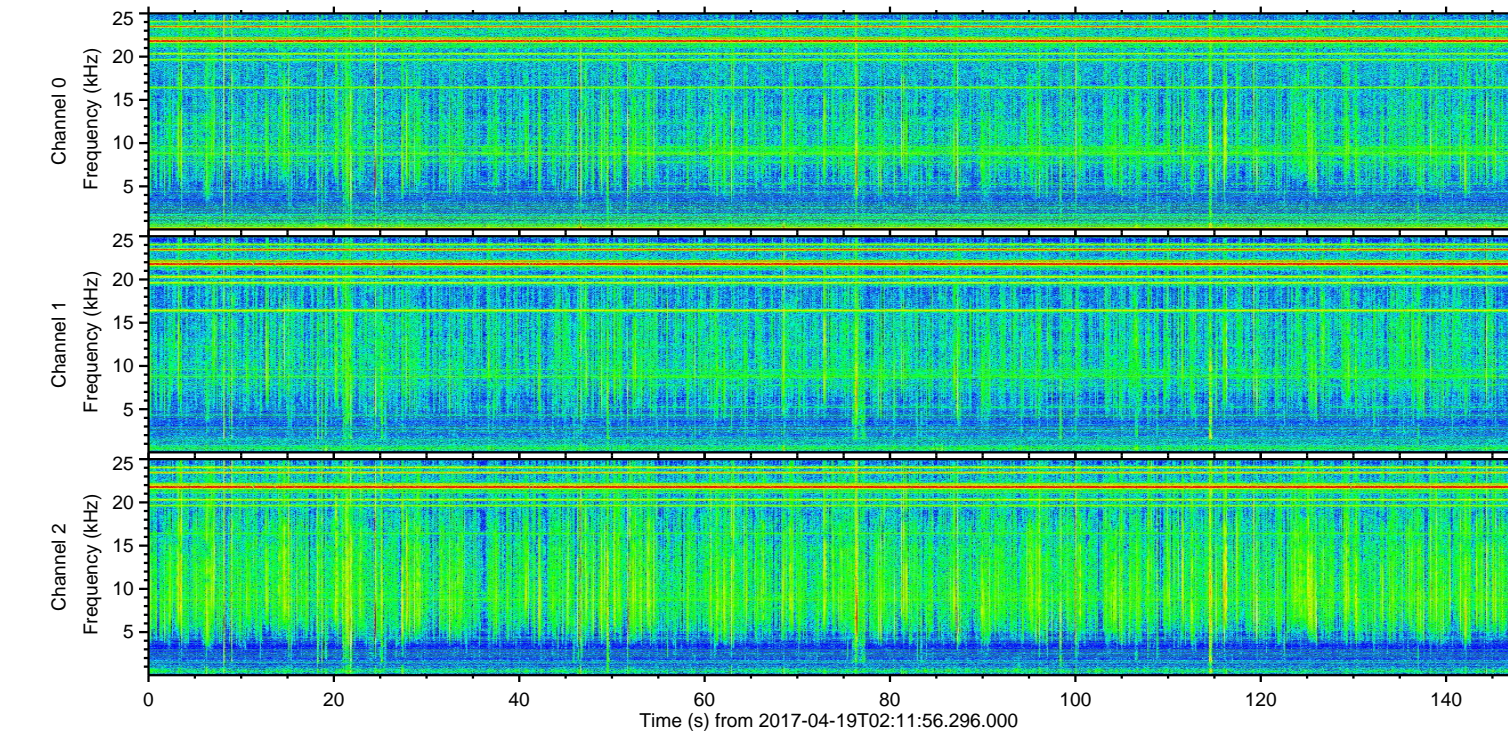
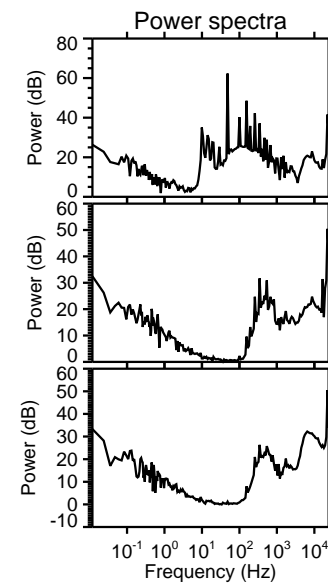
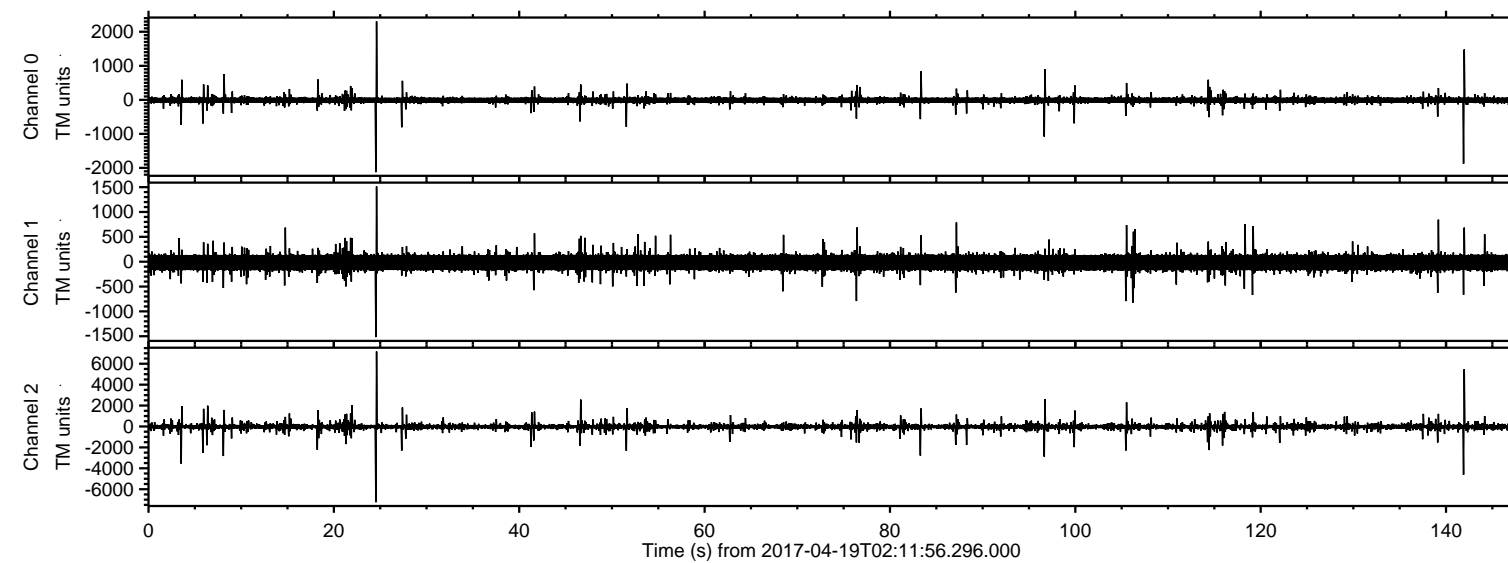

Processed Wed Apr 19 04:19:54 2017 by ELM ver.2012-10-06 from 001\_\_elm20170419\_021155\_\_dat00.bin

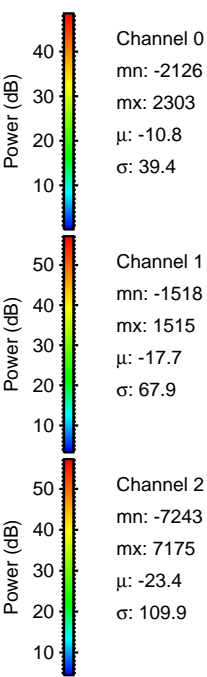
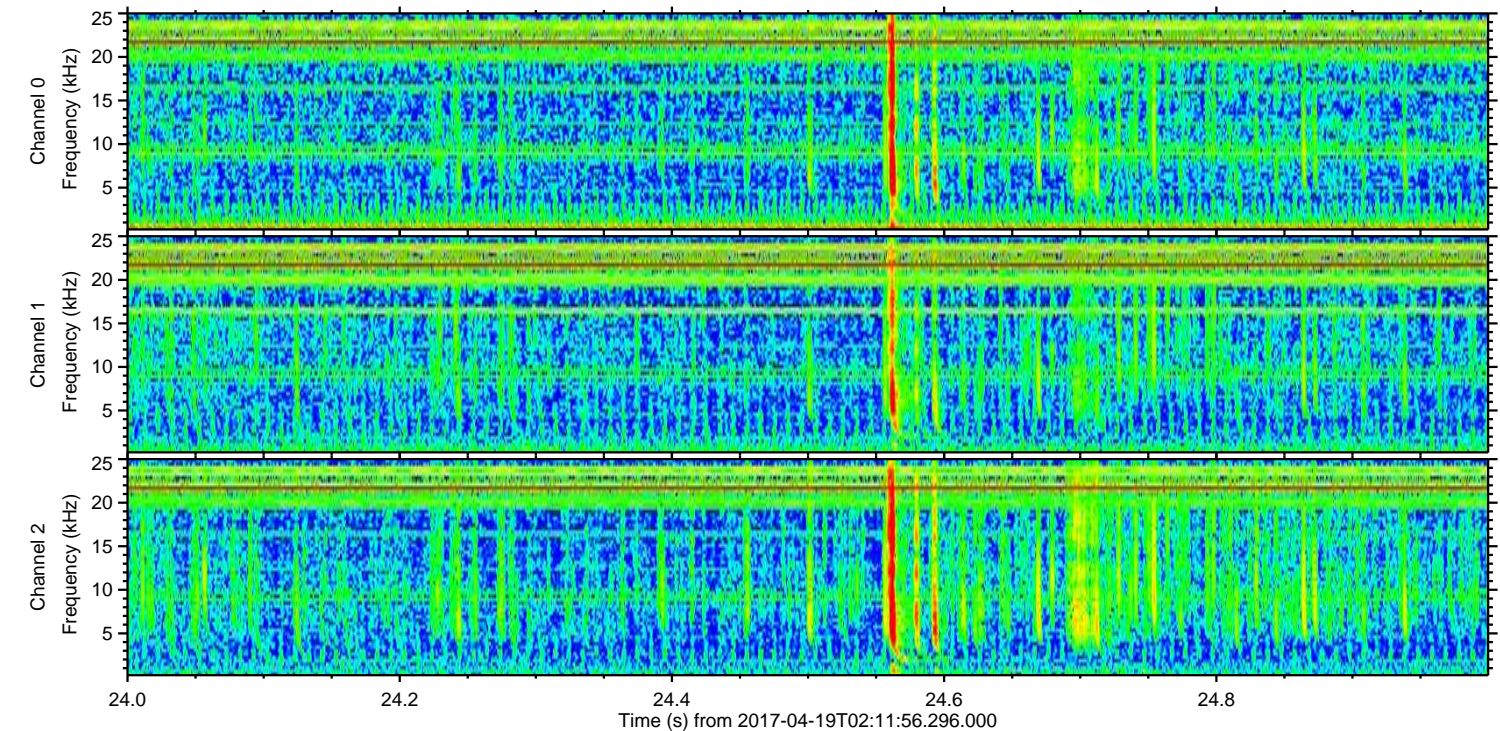
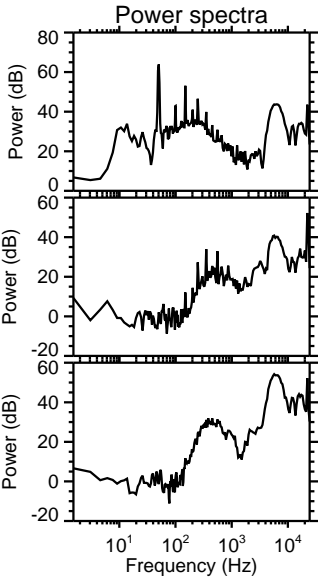
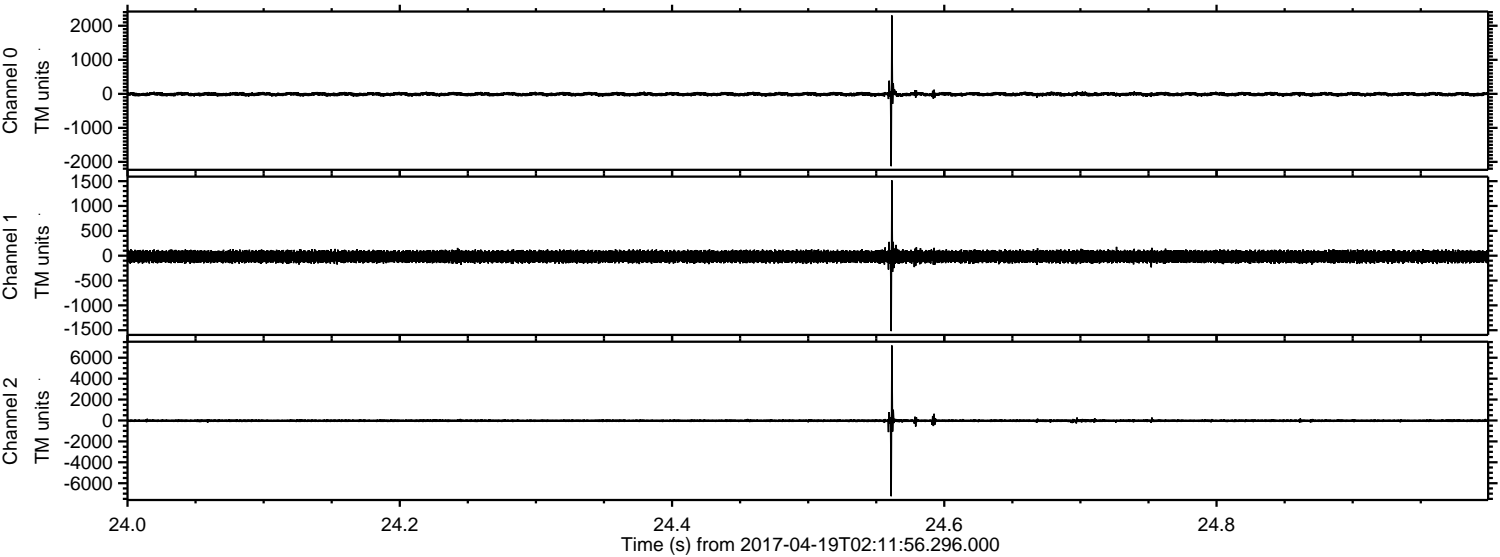



ELMAVAN 3D WAVEFORMS (Measured data sampled at 50 kHz) 51000 packets of 144 samples from 2017-04-19T02:11:56.296.000. Part 142/147

Processed Wed Apr 19 04:19:55 2017 by ELM ver.2012-10-06 from 001\_\_elm20170419\_021155\_\_dat00.bin

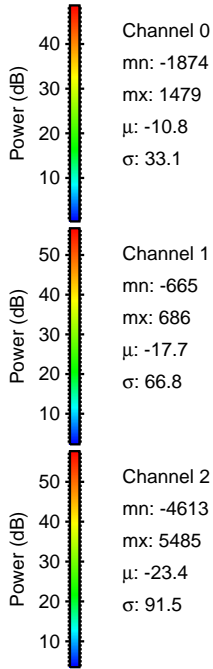
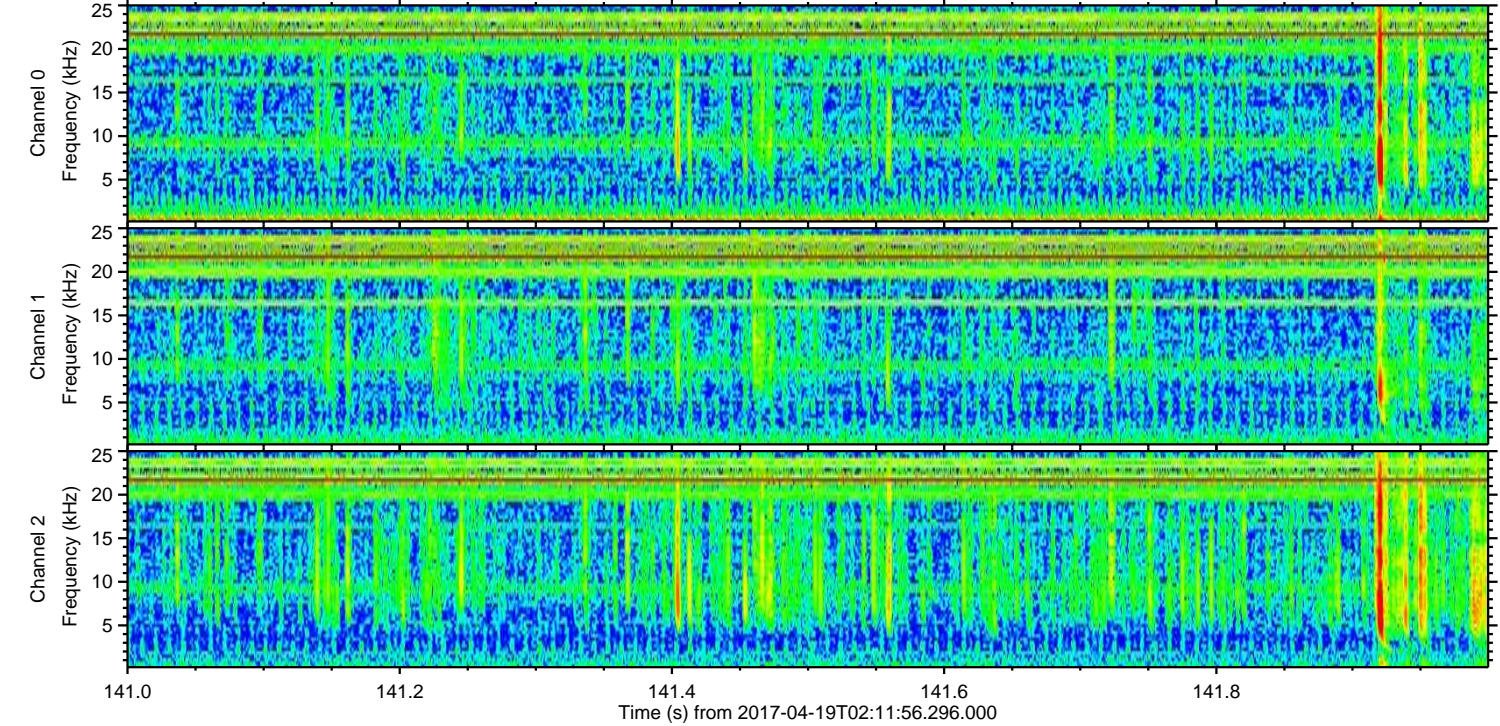
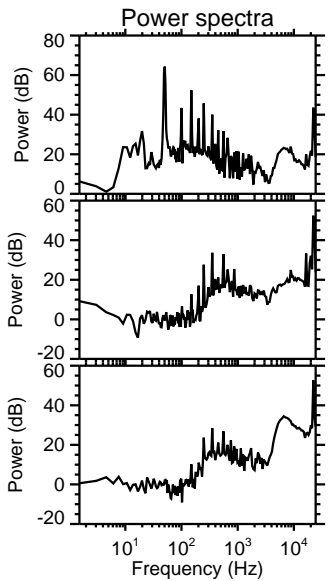
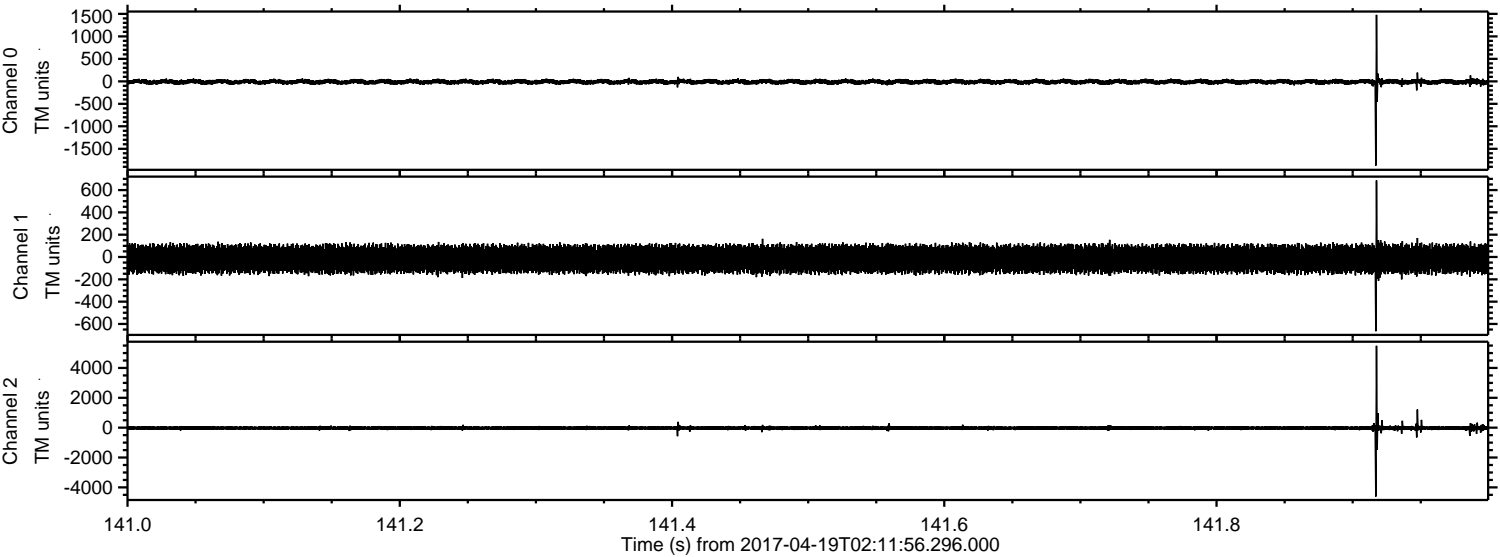



Processed Wed Apr 19 04:19:56 2017 by ELM ver.2012-10-06 from 001\_\_elm20170419\_021155\_\_dat00.bin

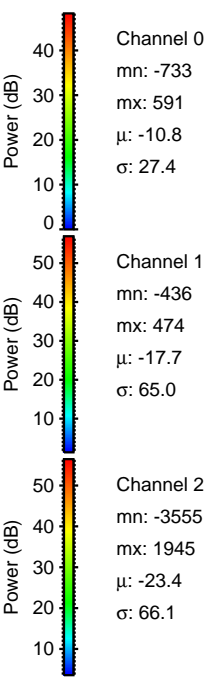
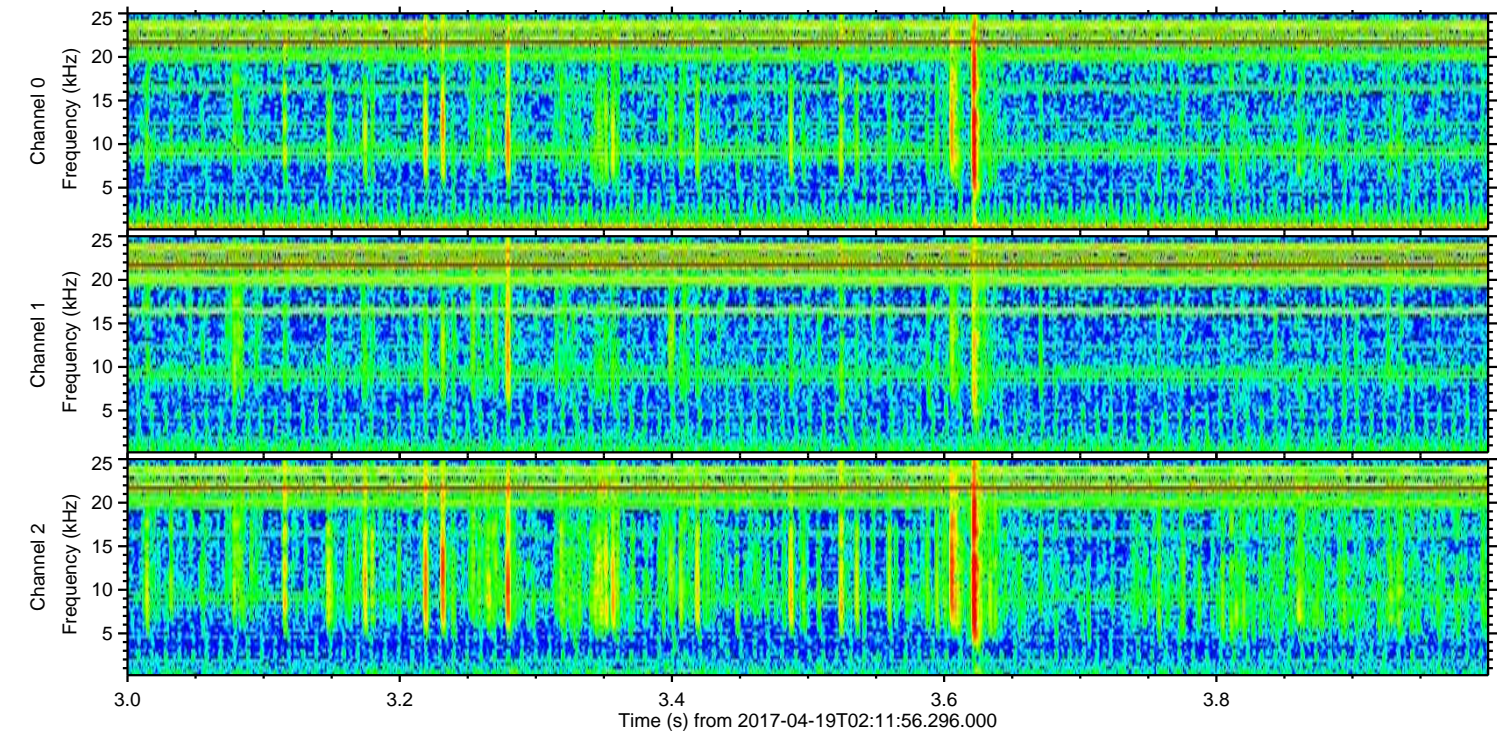
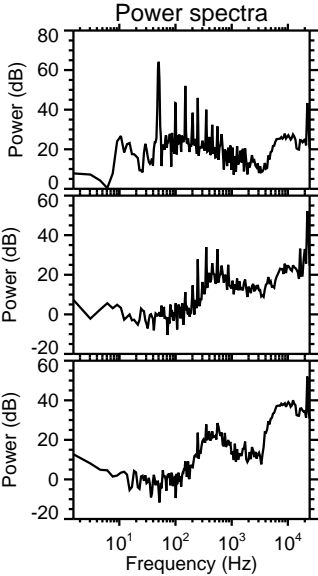
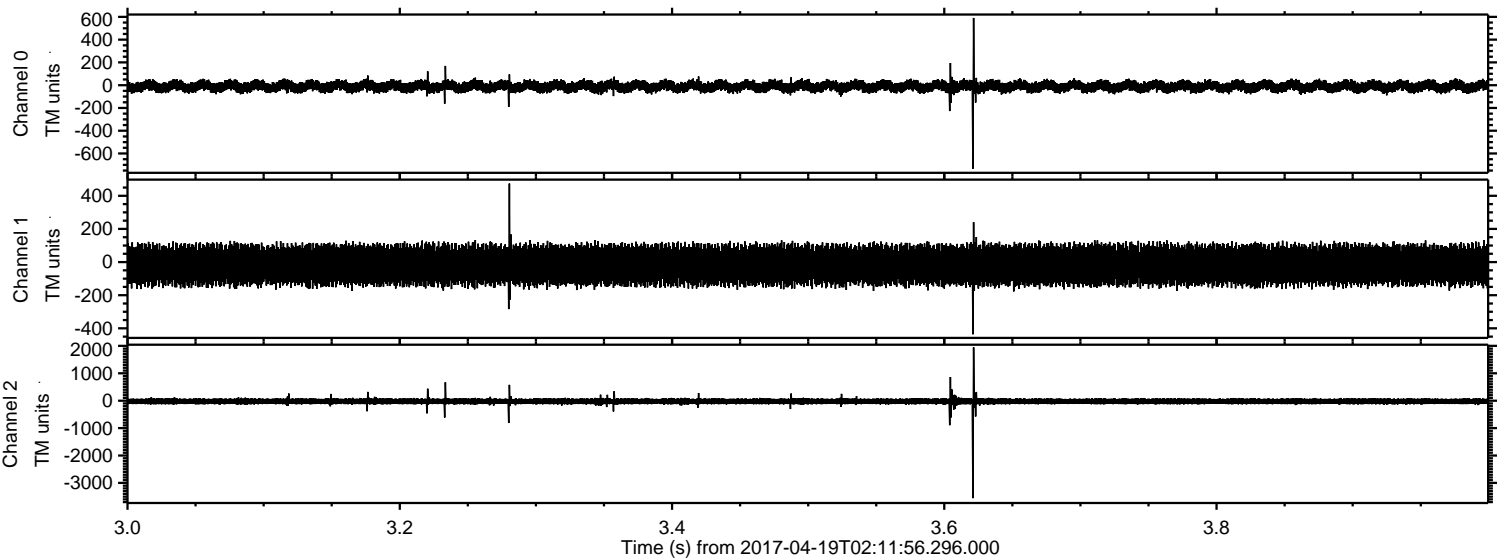

Channel 0  
mn: -733  
mx: 591  
 $\mu$ : -10.8  
 $\sigma$ : 27.4

Channel 1  
mn: -436  
mx: 474  
 $\mu$ : -17.7  
 $\sigma$ : 65.0

Channel 2  
mn: -3555  
mx: 1945  
 $\mu$ : -23.4  
 $\sigma$ : 66.1



Processed Wed Apr 19 04:19:57 2017 by ELM ver.2012-10-06 from 001\_\_elm20170419\_021155\_\_dat00.bin

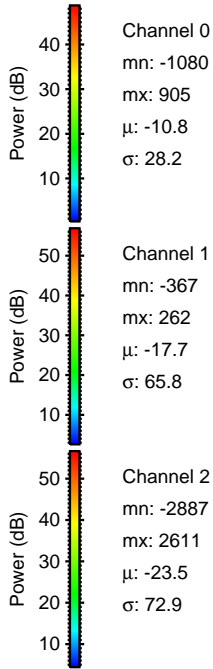
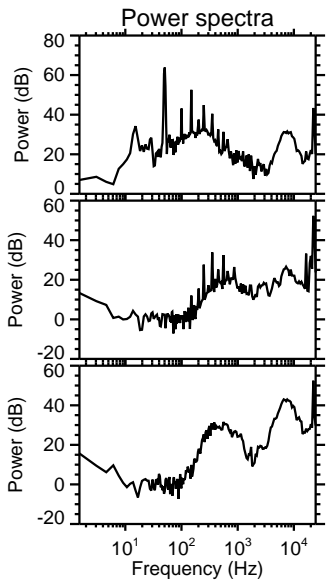
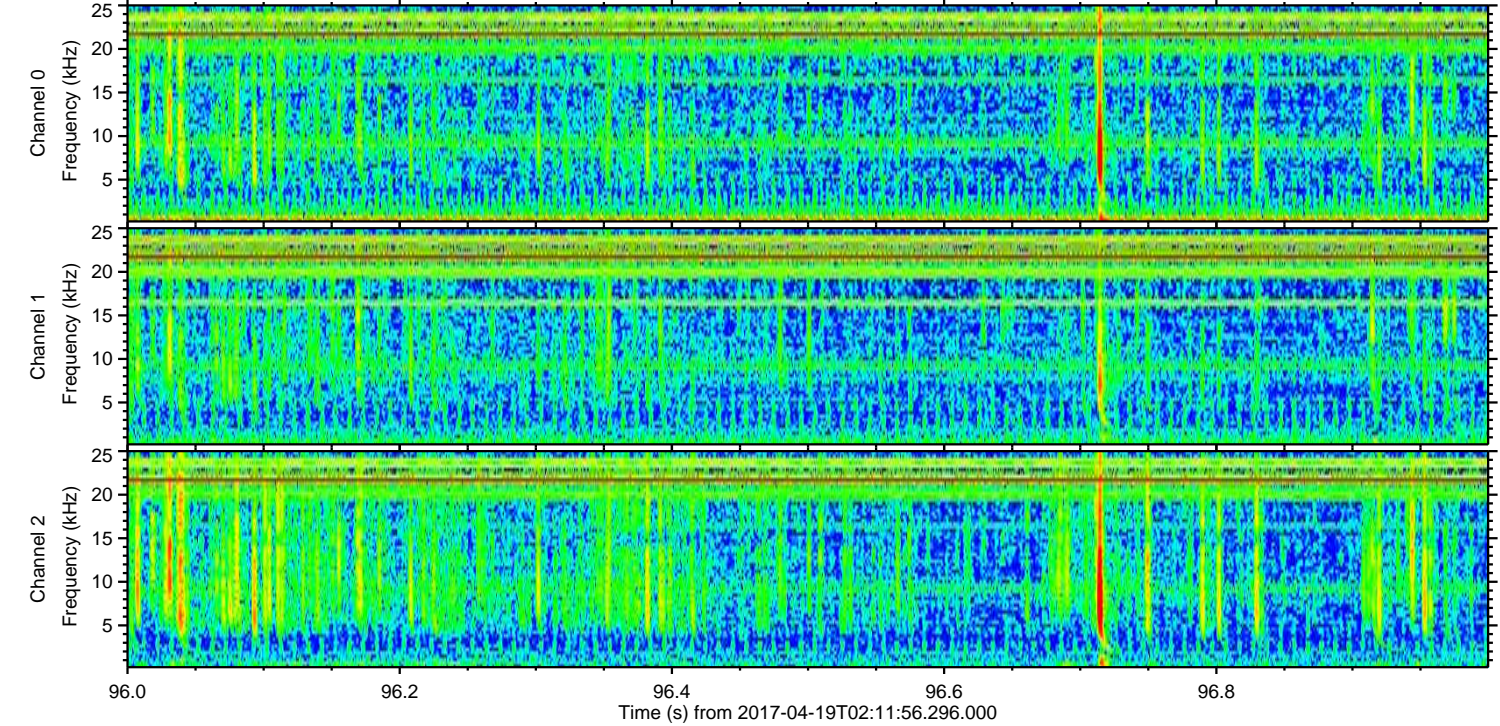
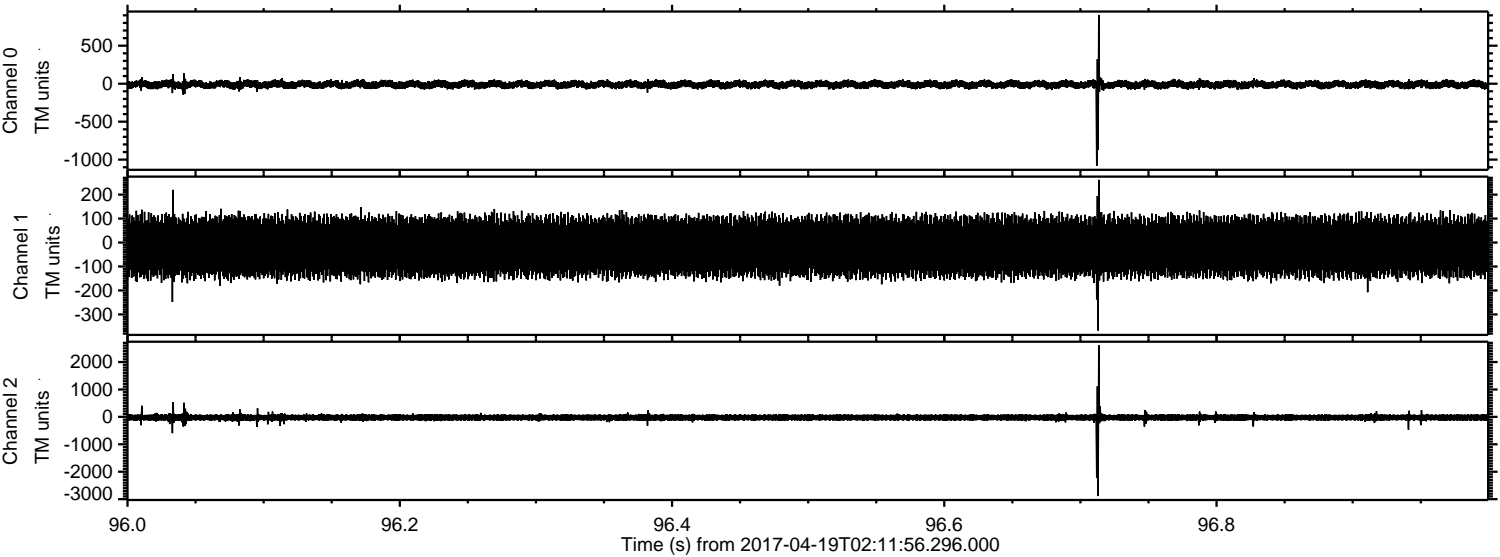



Processed Wed Apr 19 04:19:58 2017 by ELM ver.2012-10-06 from 001\_\_elm20170419\_021155\_\_dat00.bin

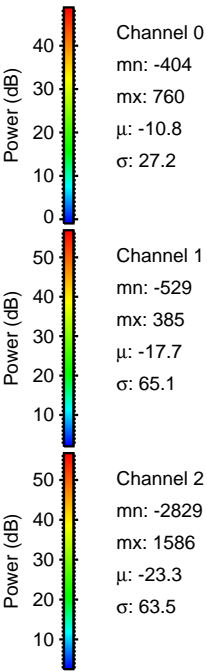
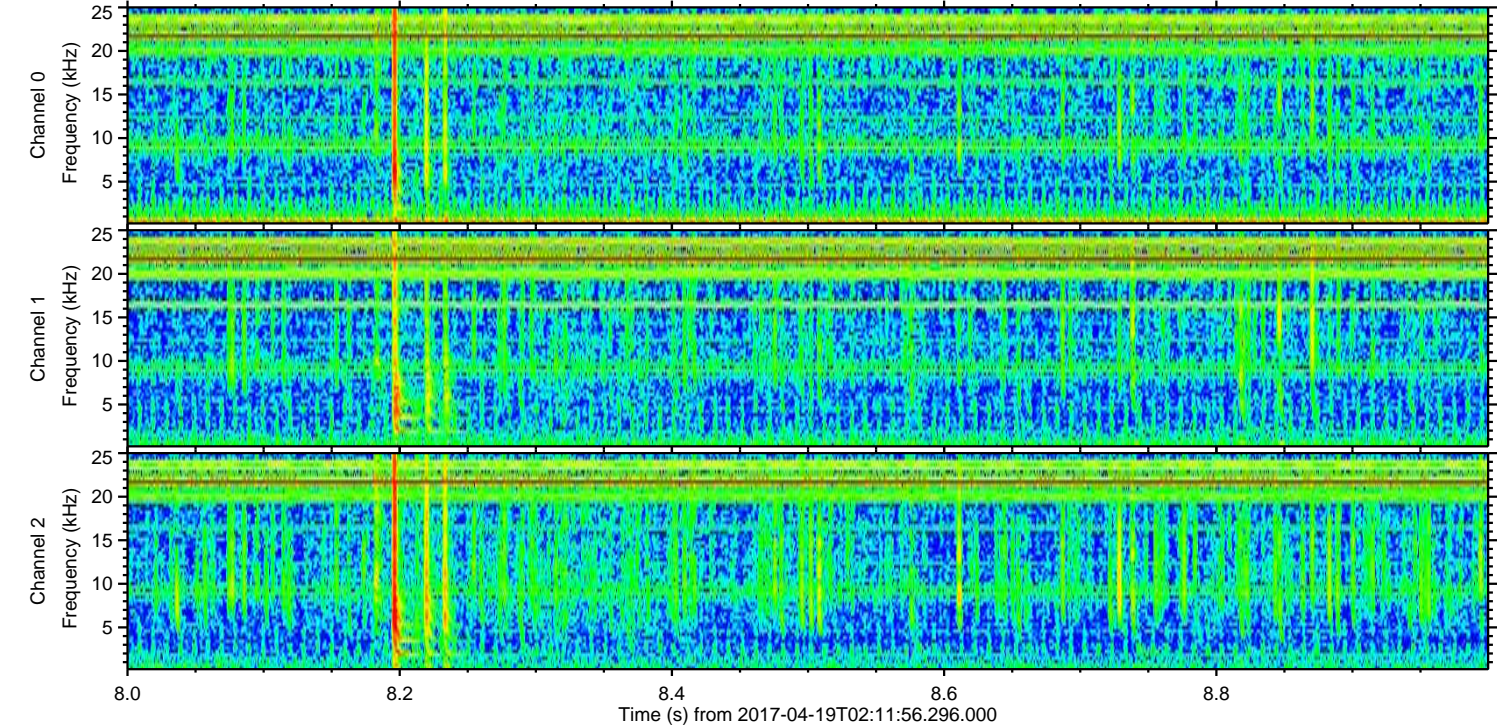
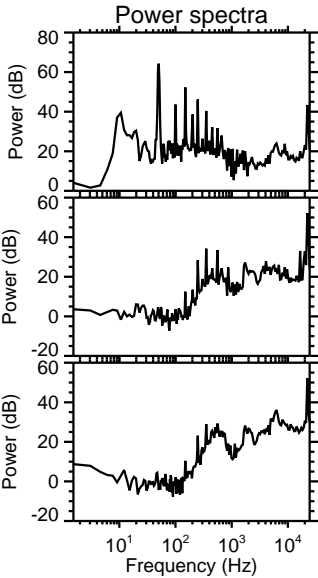
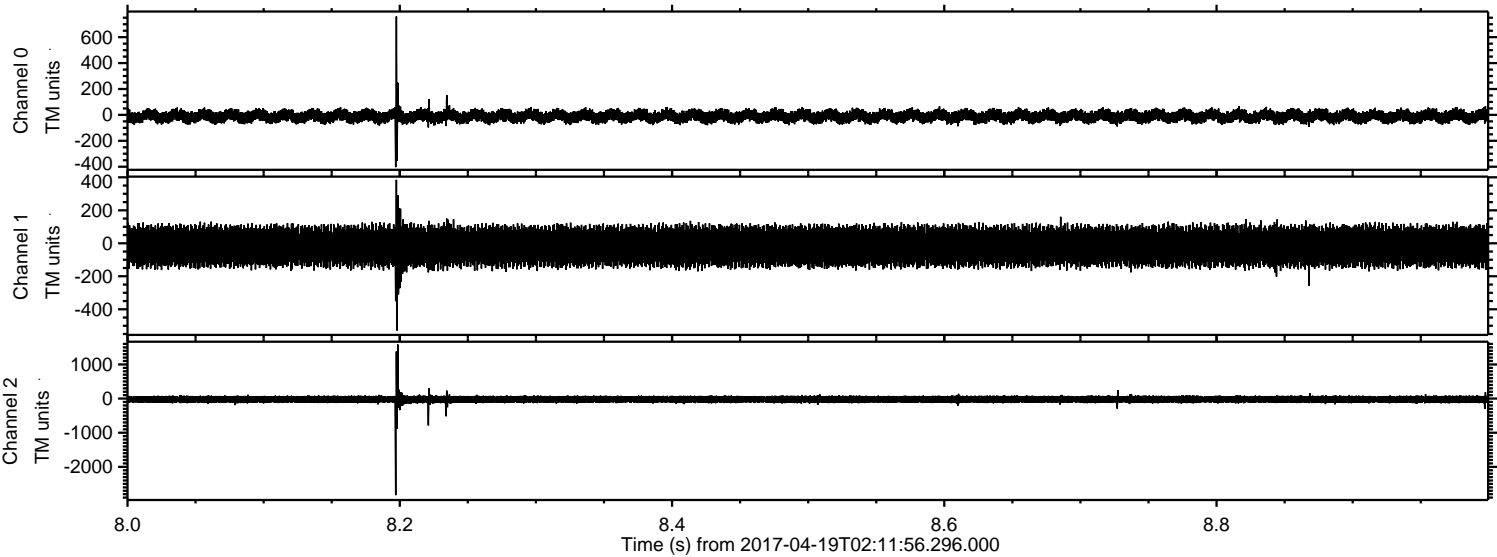



Processed Wed Apr 19 04:19:59 2017 by ELM ver.2012-10-06 from 001\_\_elm20170419\_021155\_\_dat00.bin

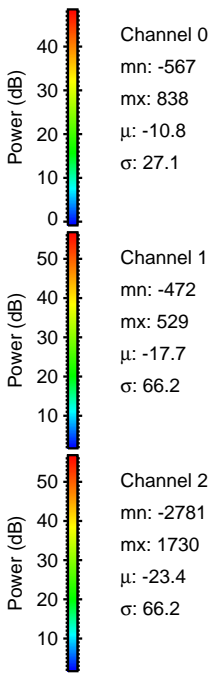
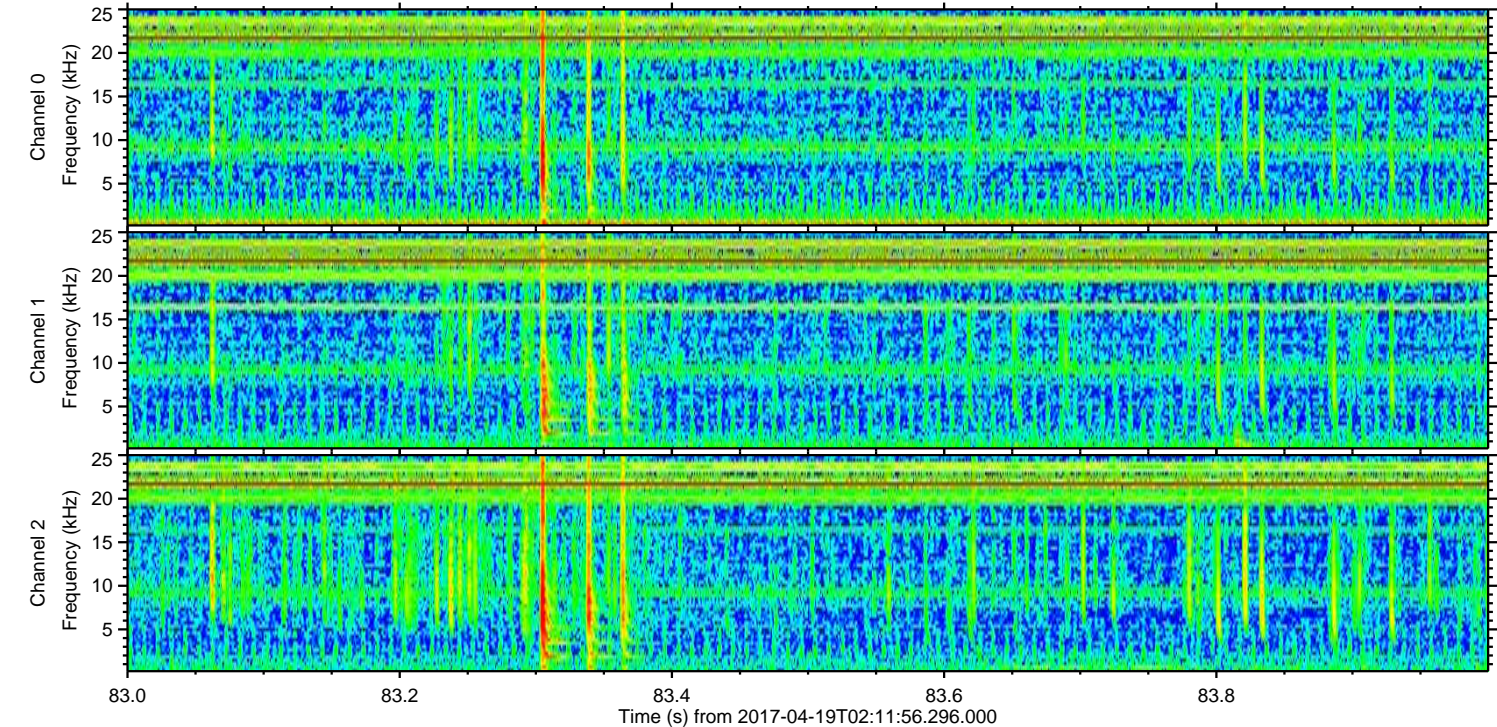
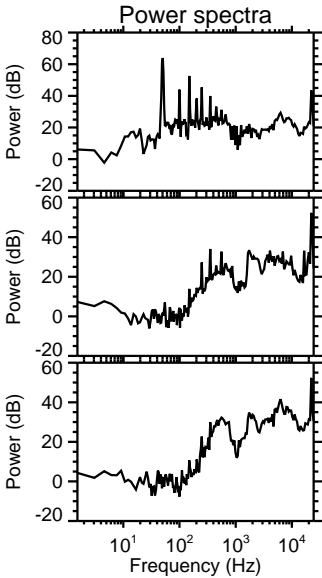
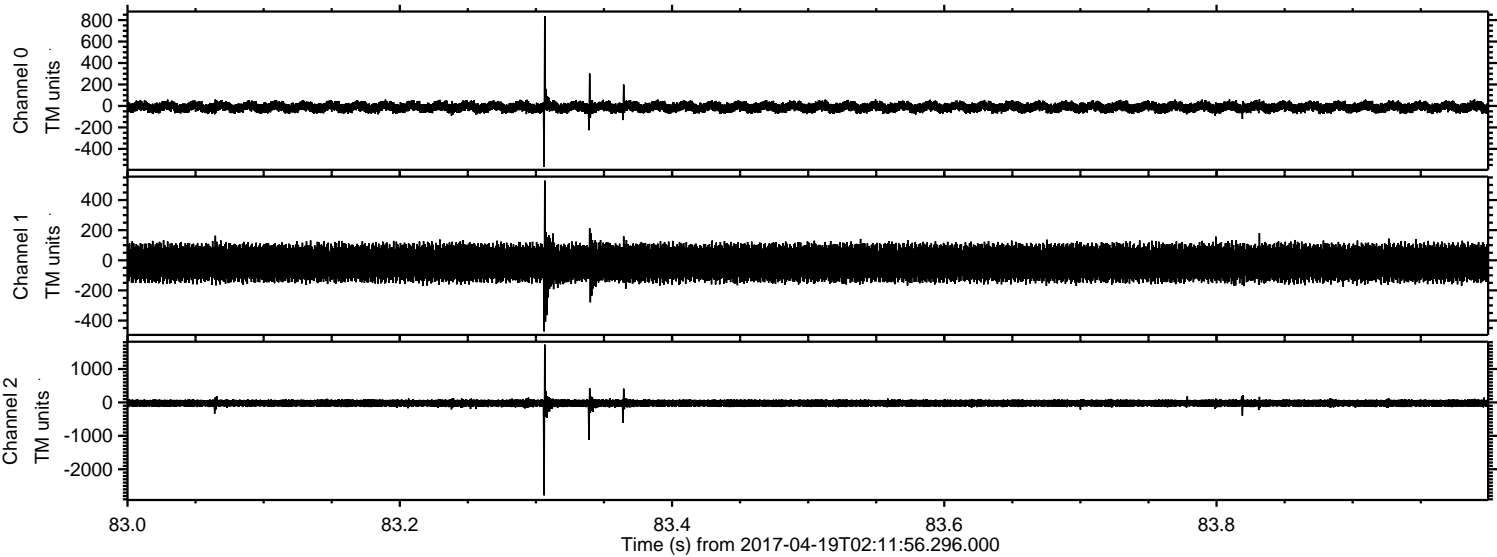



ELMAVAN 3D WAVEFORMS (Measured data sampled at 50 kHz) 51000 packets of 144 samples from 2017-04-19T02:11:56.296.000. Part 47/147

Processed Wed Apr 19 04:19:59 2017 by ELM ver.2012-10-06 from 001\_\_elm20170419\_021155\_\_dat00.bin

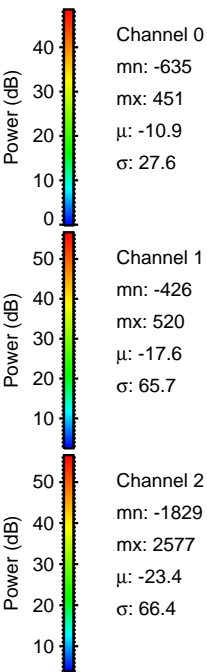
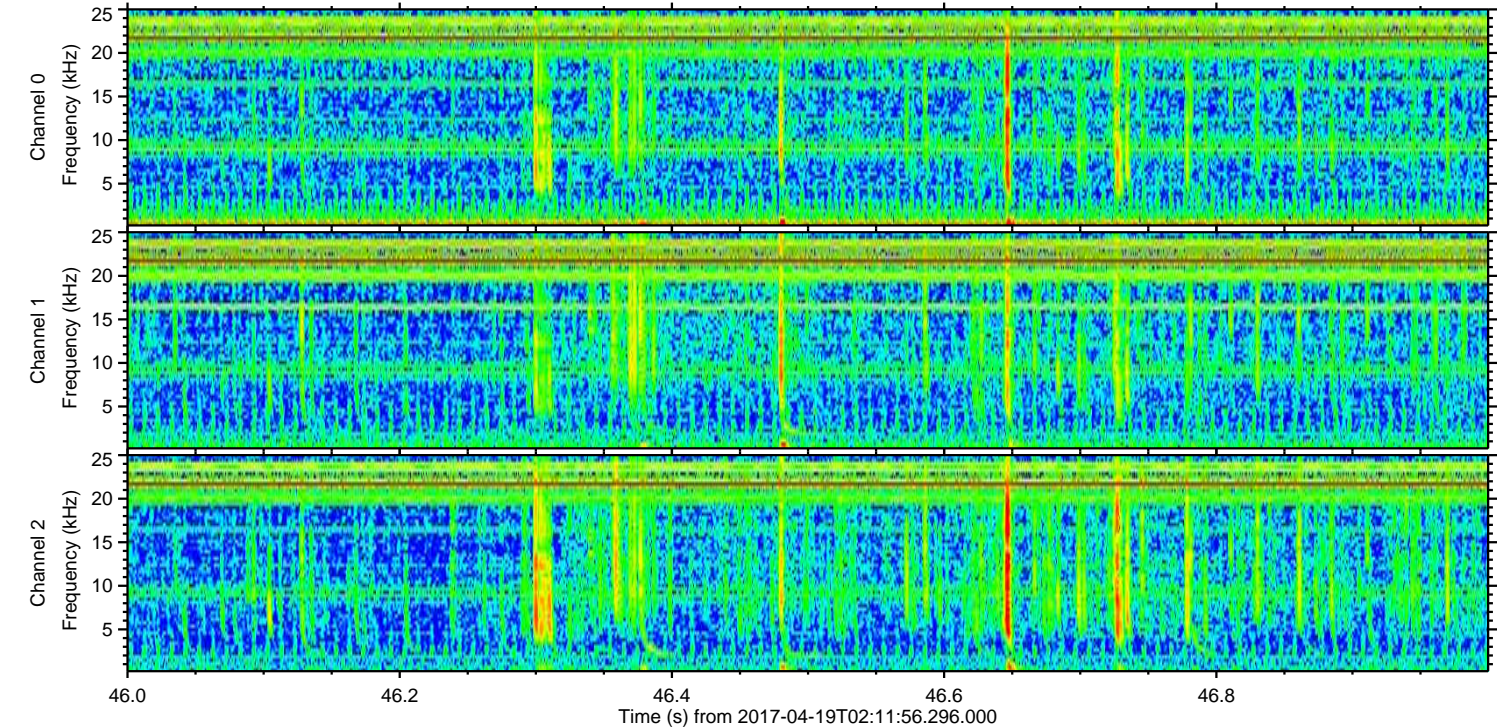
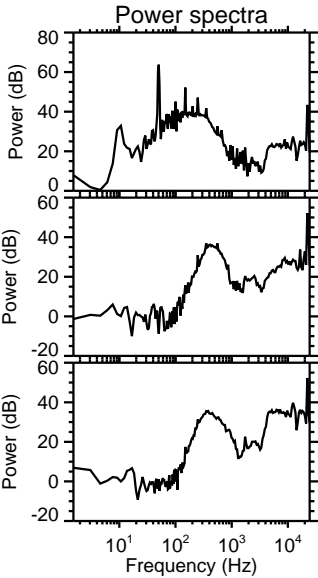
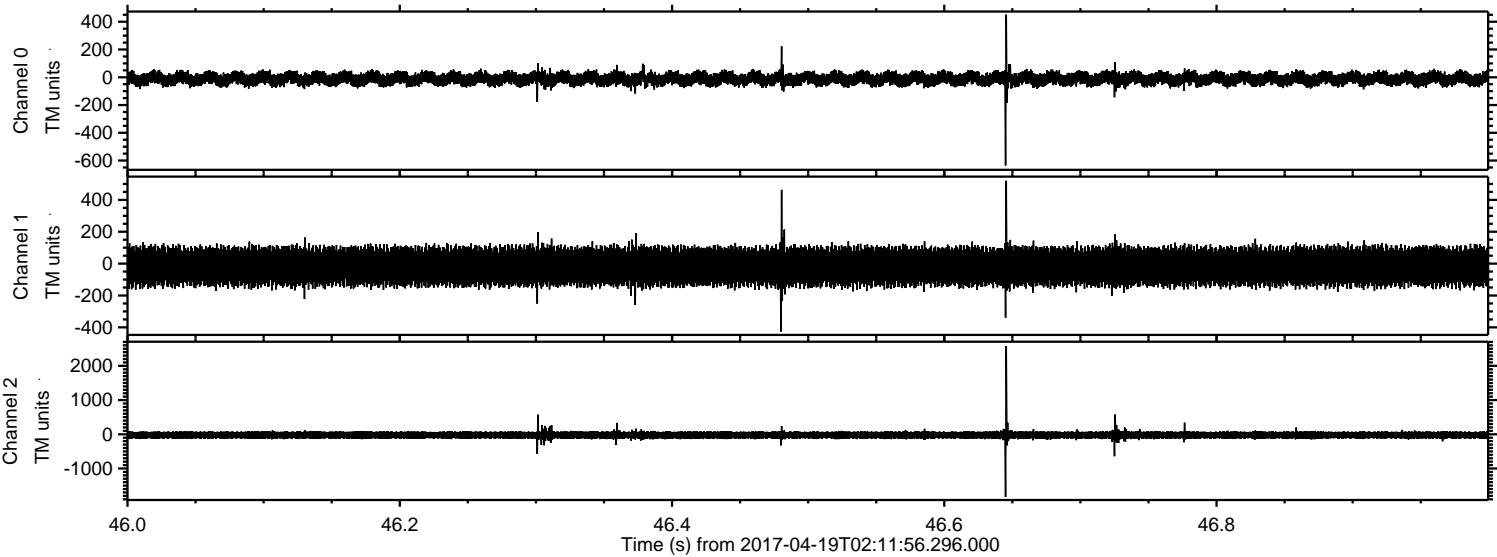



Processed Wed Apr 19 04:20:00 2017 by ELM ver.2012-10-06 from 001\_\_elm20170419\_021155\_\_dat00.bin

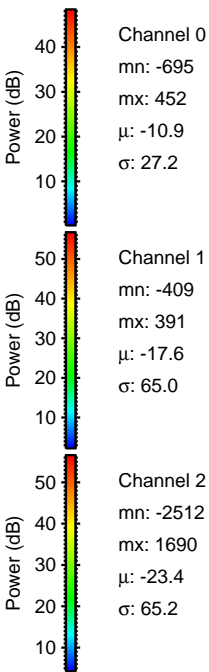
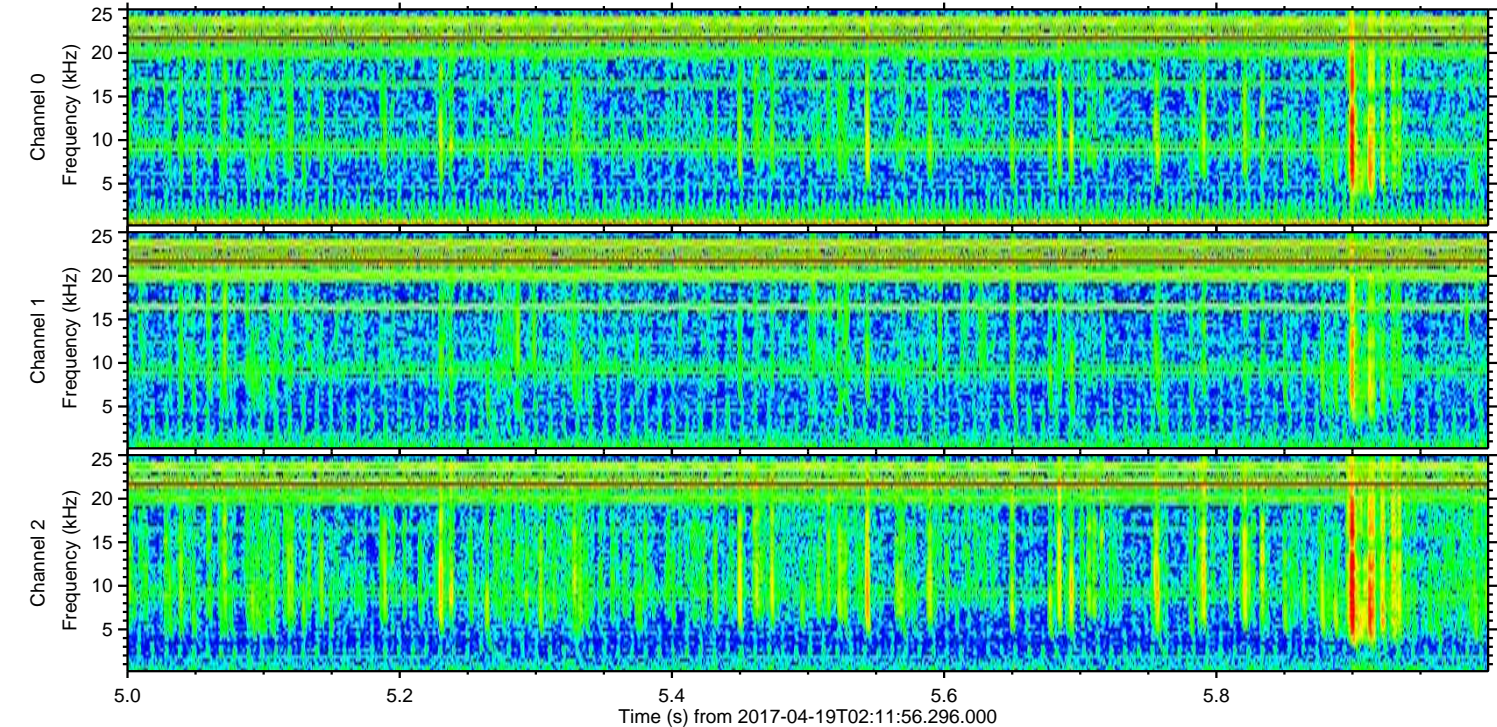
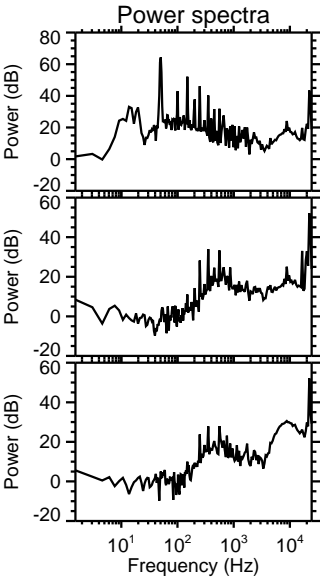
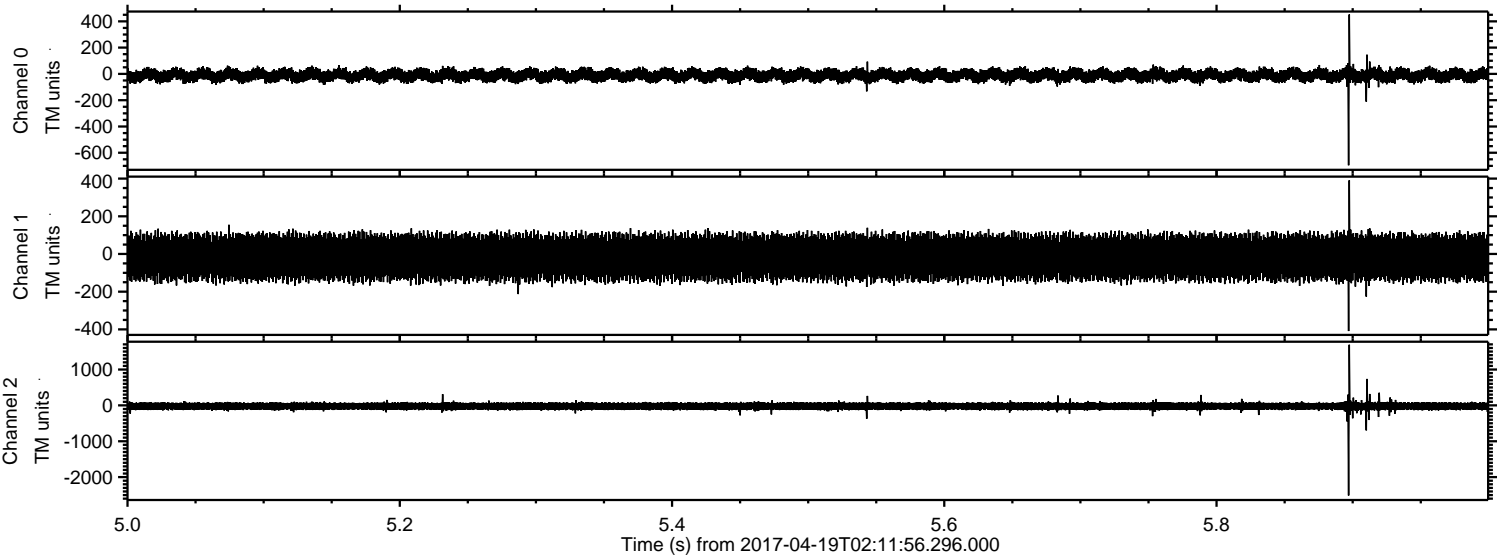



Processed Wed Apr 19 04:20:01 2017 by ELM ver.2012-10-06 from 001\_\_elm20170419\_021155\_\_dat00.bin

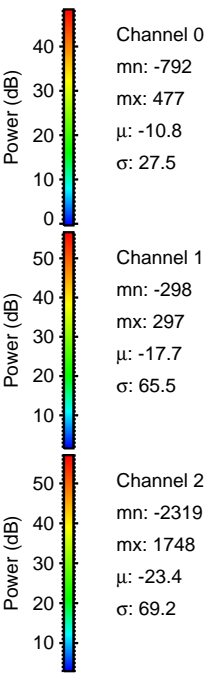
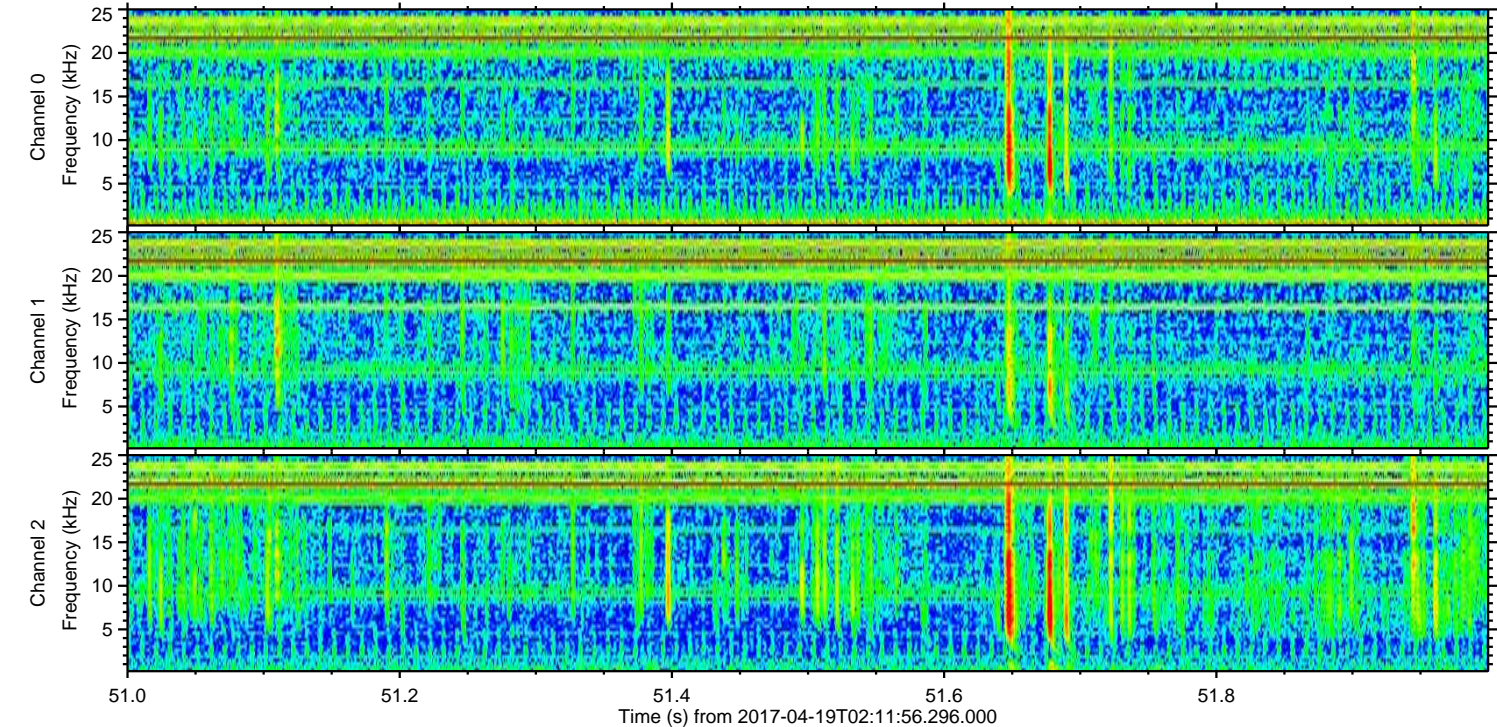
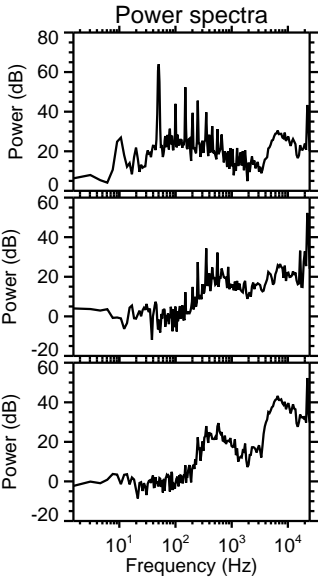
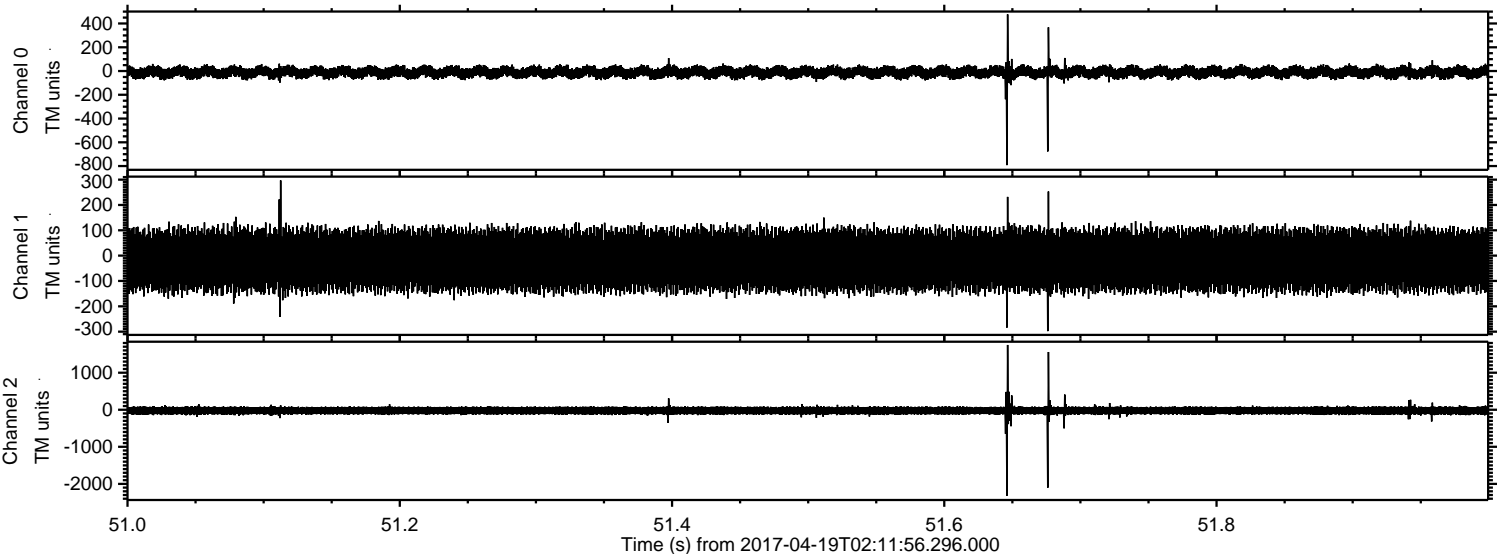



Processed Wed Apr 19 04:20:02 2017 by ELM ver.2012-10-06 from 001\_\_elm20170419\_021155\_\_dat00.bin

