

# ELMAVAN 3D WAVEFORMS (Measured data sampled at 50 kHz) 51000 packets of 144 samples from 2017-04-18T22:16:46.752.000.

Processed Wed Apr 19 00:25:04 2017 by ELM ver.2012-10-06 from 001\_\_elm20170418\_221645\_\_dat00.bin

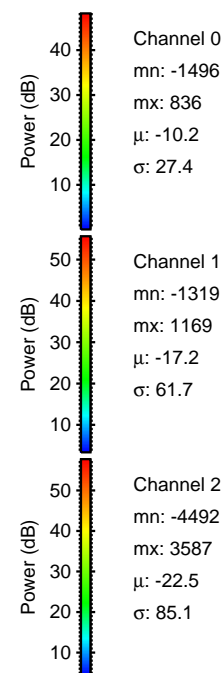

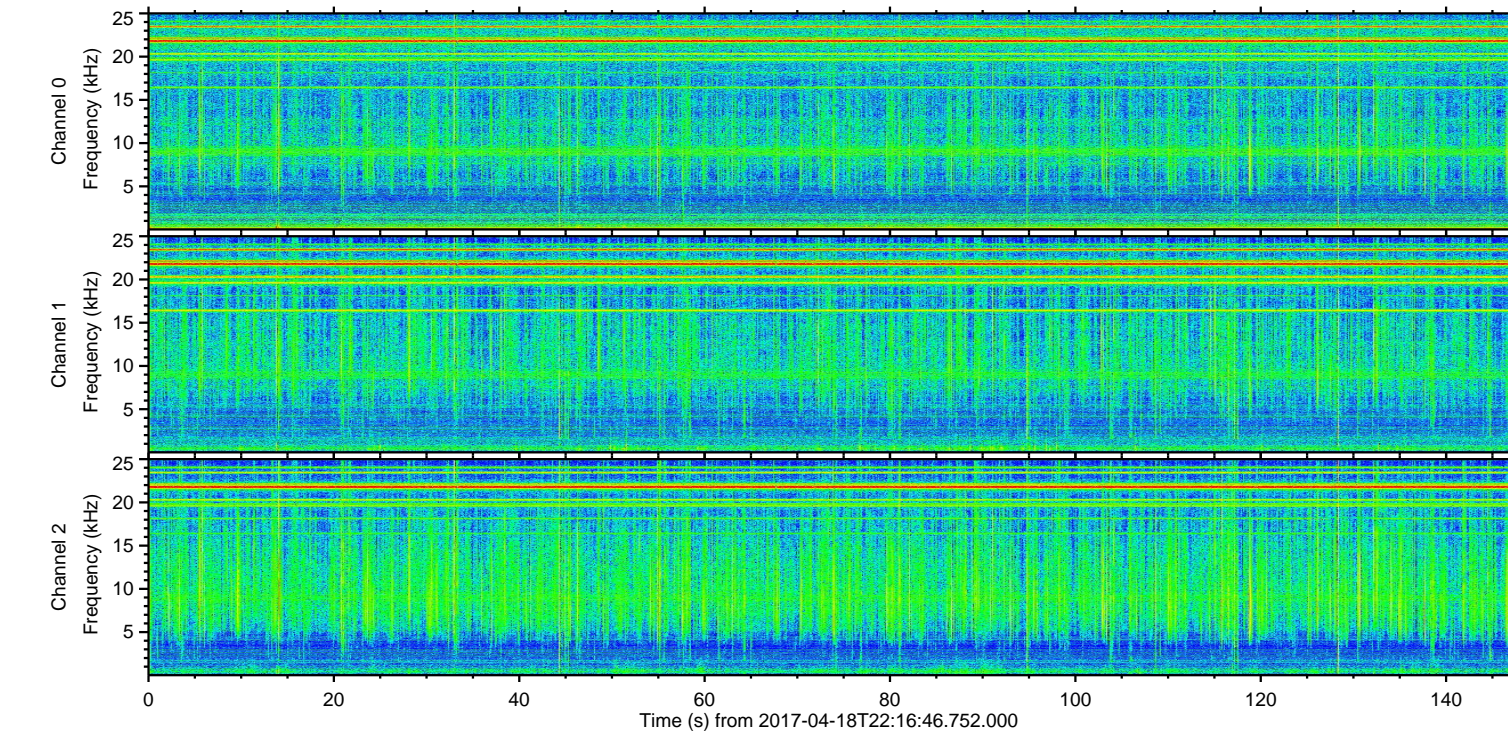
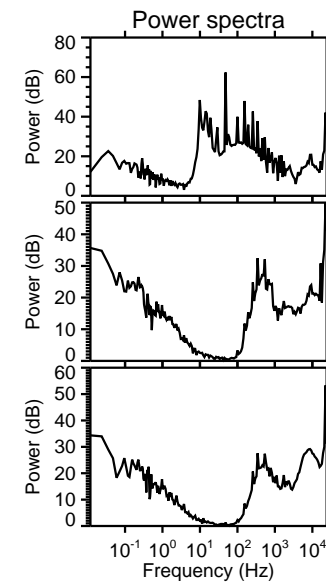
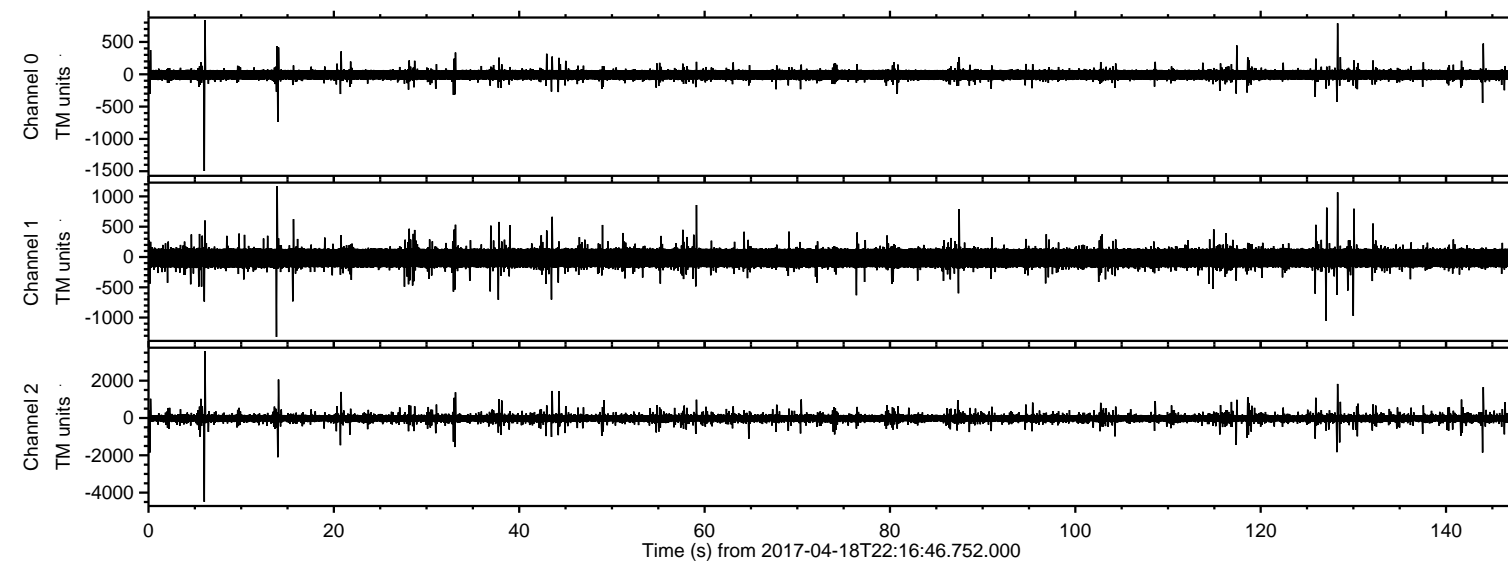

ELMAVAN 3D WAVEFORMS (Measured data sampled at 50 kHz) 51000 packets of 144 samples from 2017-04-18T22:16:46.752.000. Part 7/147

Processed Wed Apr 19 00:25:15 2017 by ELM ver.2012-10-06 from 001\_\_elm20170418\_221645\_\_dat00.bin

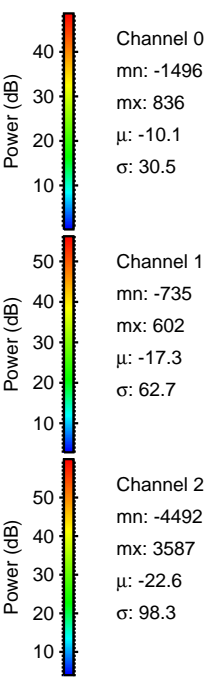
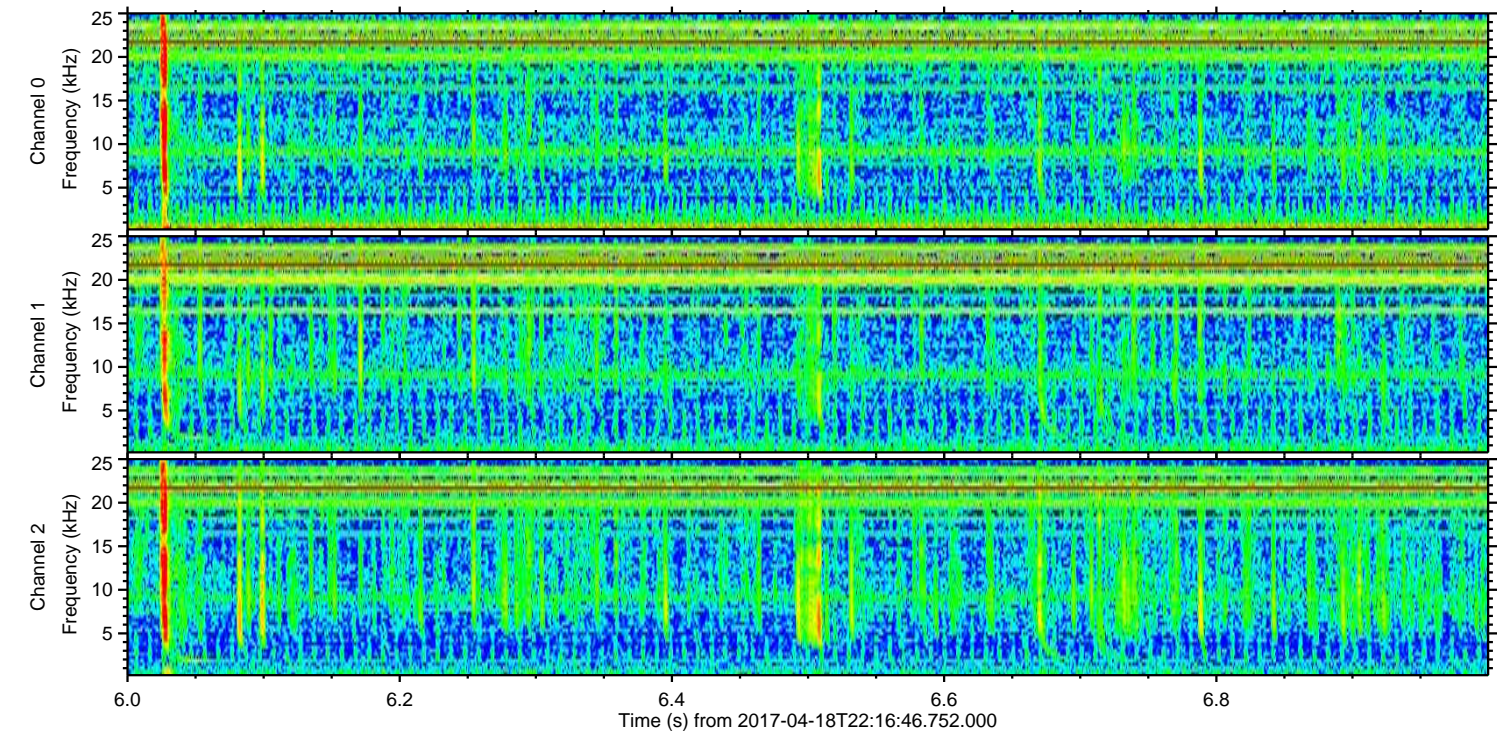
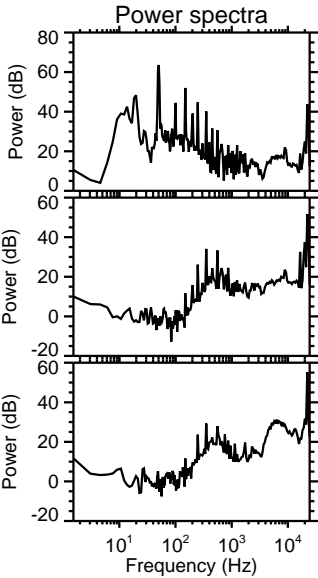
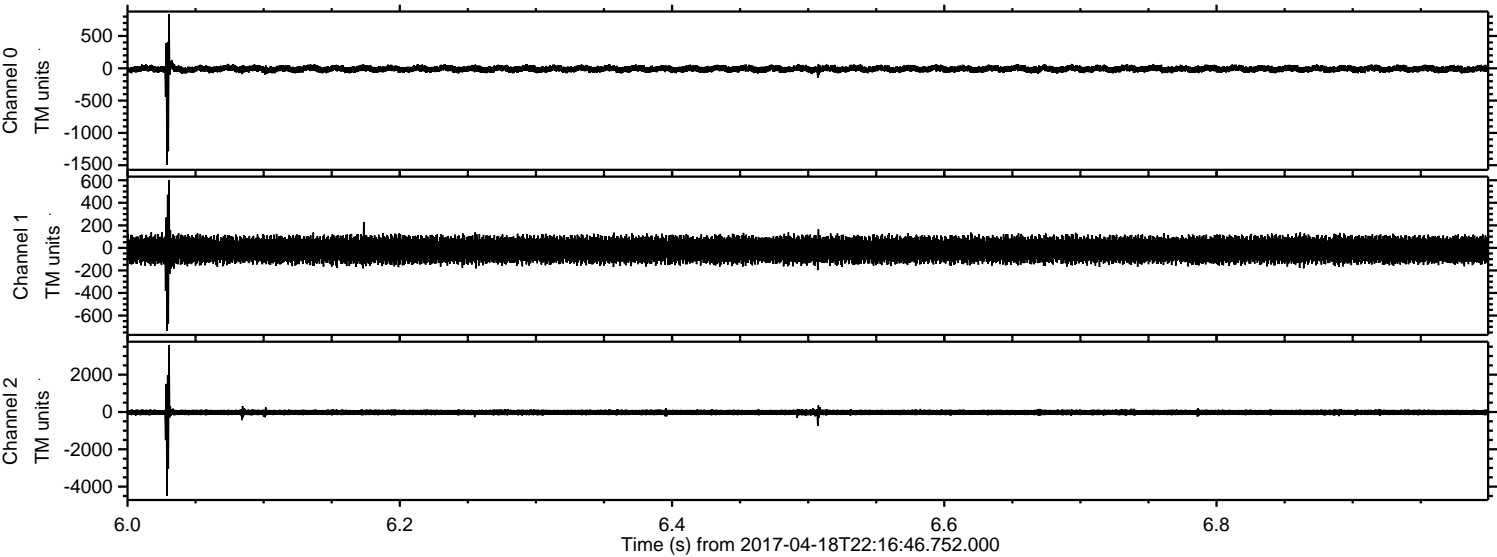



ELMAVAN 3D WAVEFORMS (Measured data sampled at 50 kHz) 51000 packets of 144 samples from 2017-04-18T22:16:46.752.000. Part 15/147

Processed Wed Apr 19 00:25:16 2017 by ELM ver.2012-10-06 from 001\_\_elm20170418\_221645\_\_dat00.bin

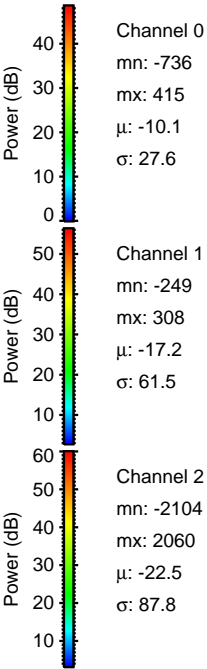
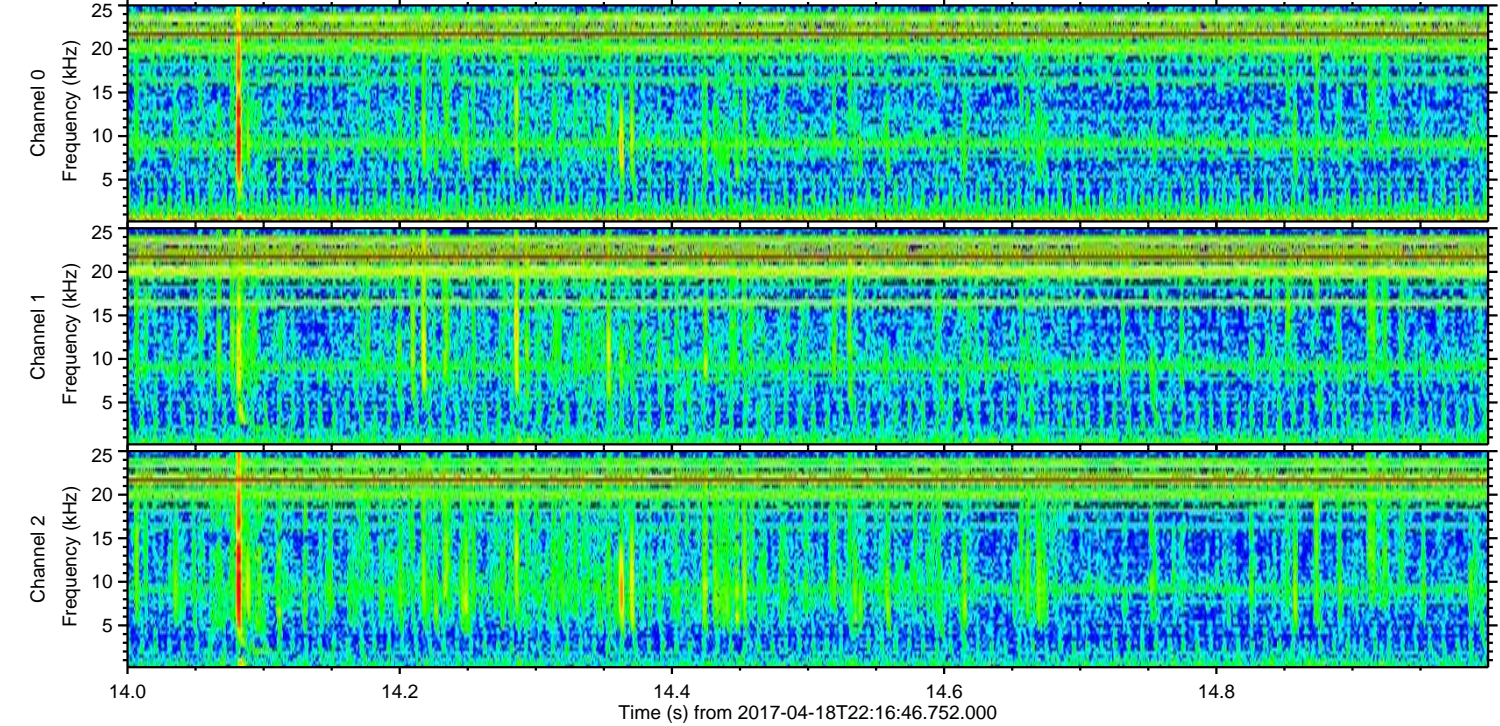
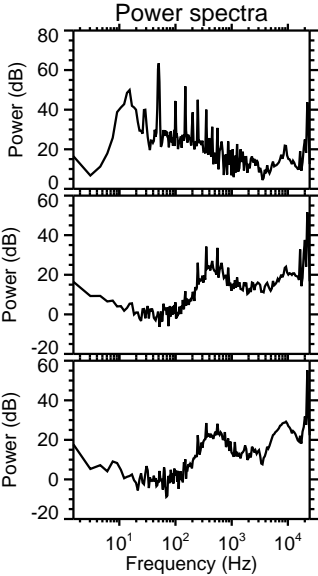
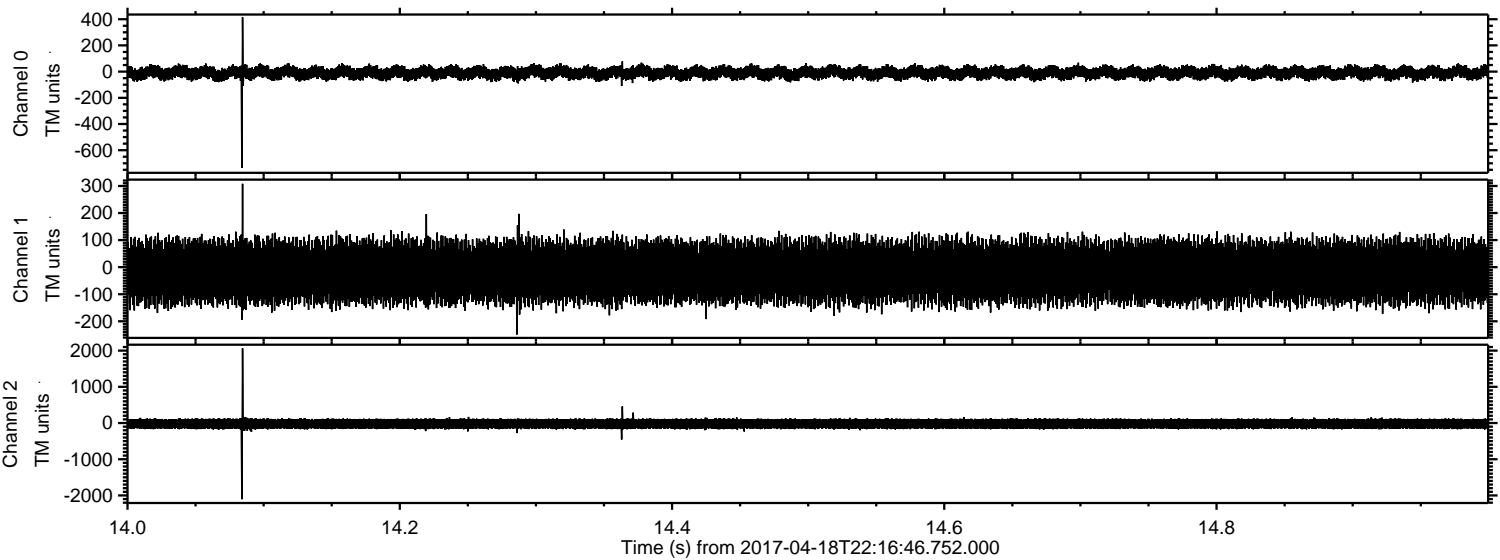

Channel 0  
mn: -736  
mx: 415  
 $\mu$ : -10.1  
 $\sigma$ : 27.6

Channel 1  
mn: -249  
mx: 308  
 $\mu$ : -17.2  
 $\sigma$ : 61.5

Channel 2  
mn: -2104  
mx: 2060  
 $\mu$ : -22.5  
 $\sigma$ : 87.8



ELMAVAN 3D WAVEFORMS (Measured data sampled at 50 kHz) 51000 packets of 144 samples from 2017-04-18T22:16:46.752.000. Part 145/147

Processed Wed Apr 19 00:25:17 2017 by ELM ver.2012-10-06 from 001\_\_elm20170418\_221645\_\_dat00.bin

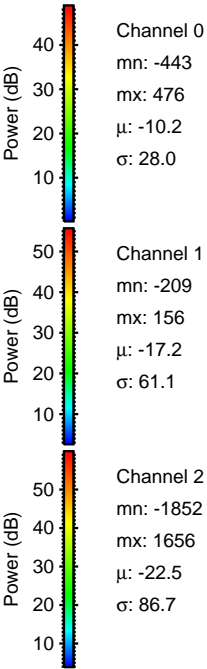
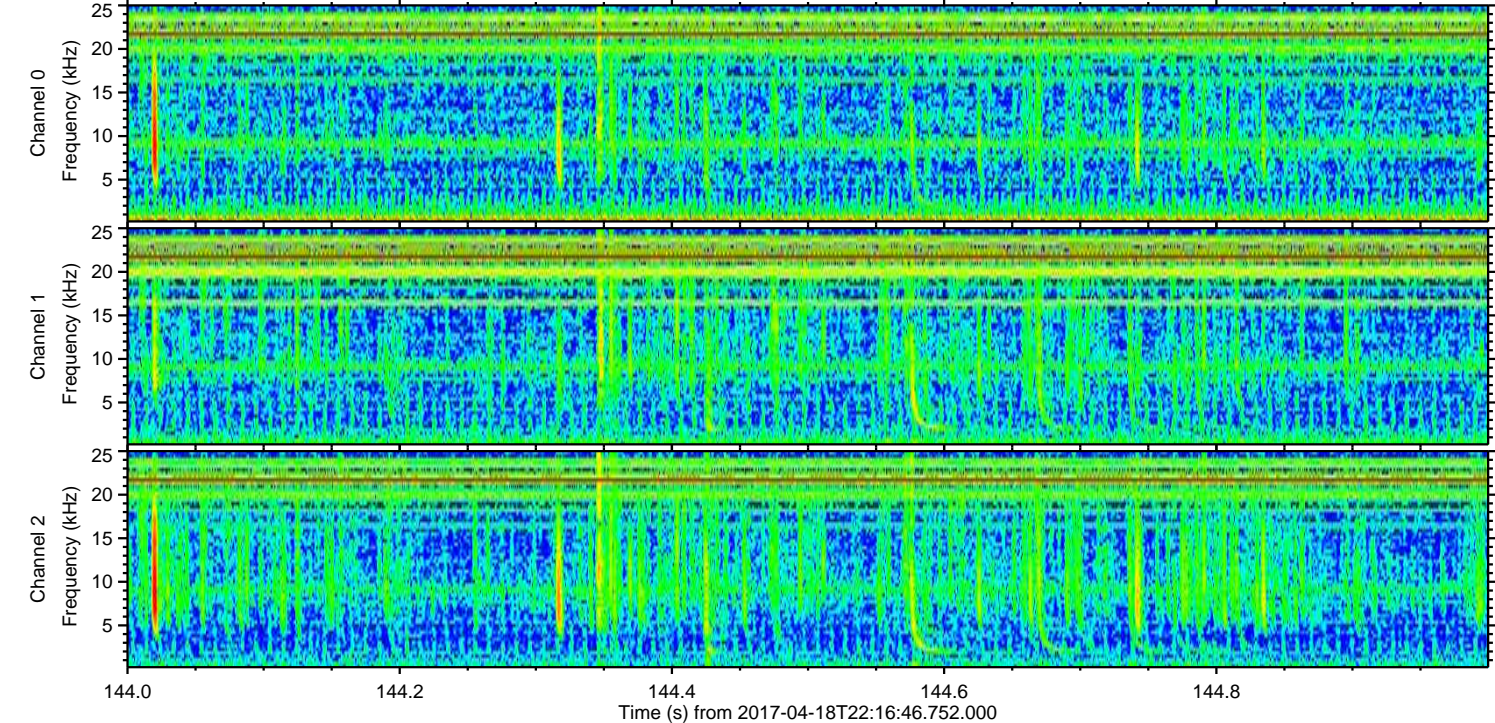
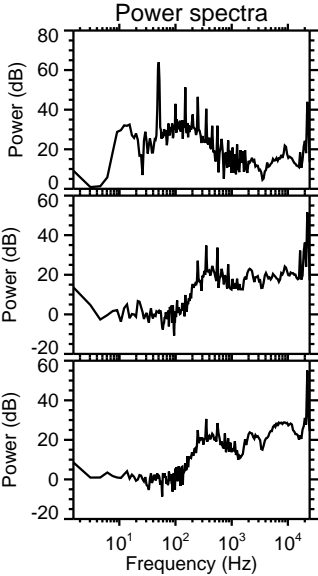
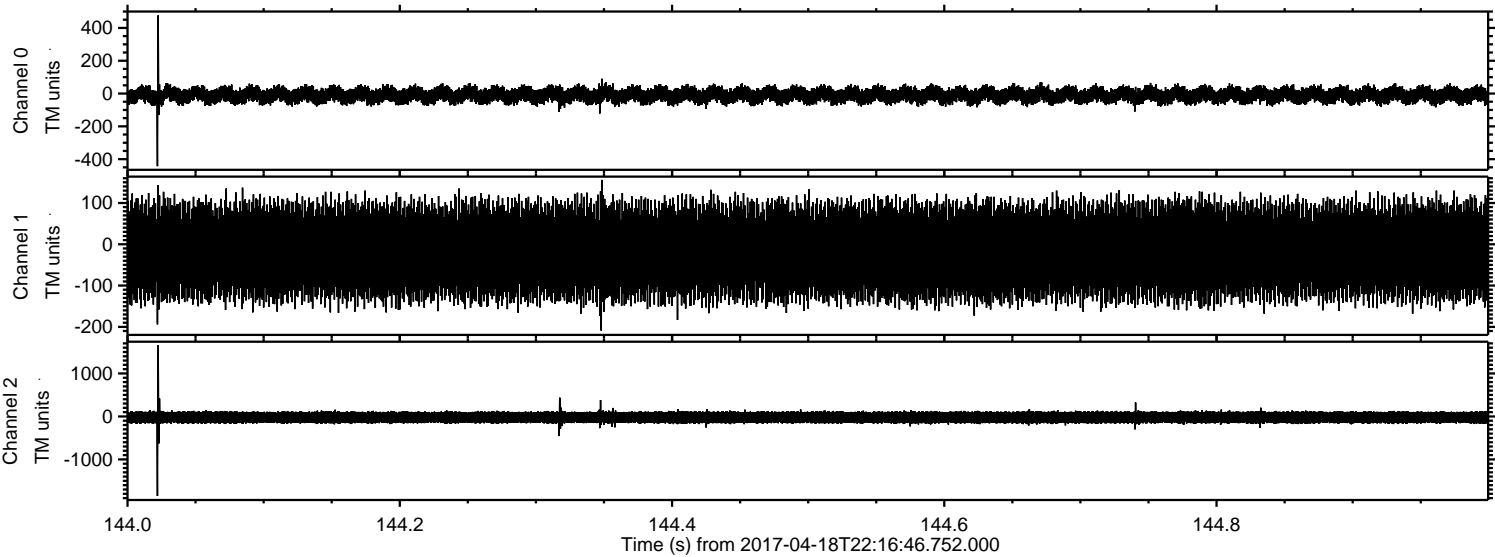



ELMAVAN 3D WAVEFORMS (Measured data sampled at 50 kHz) 51000 packets of 144 samples from 2017-04-18T22:16:46.752.000. Part 1/147

Processed Wed Apr 19 00:25:18 2017 by ELM ver.2012-10-06 from 001\_\_elm20170418\_221645\_\_dat00.bin

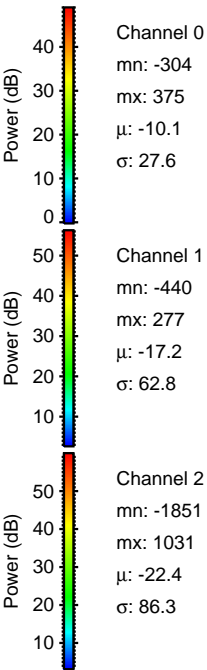
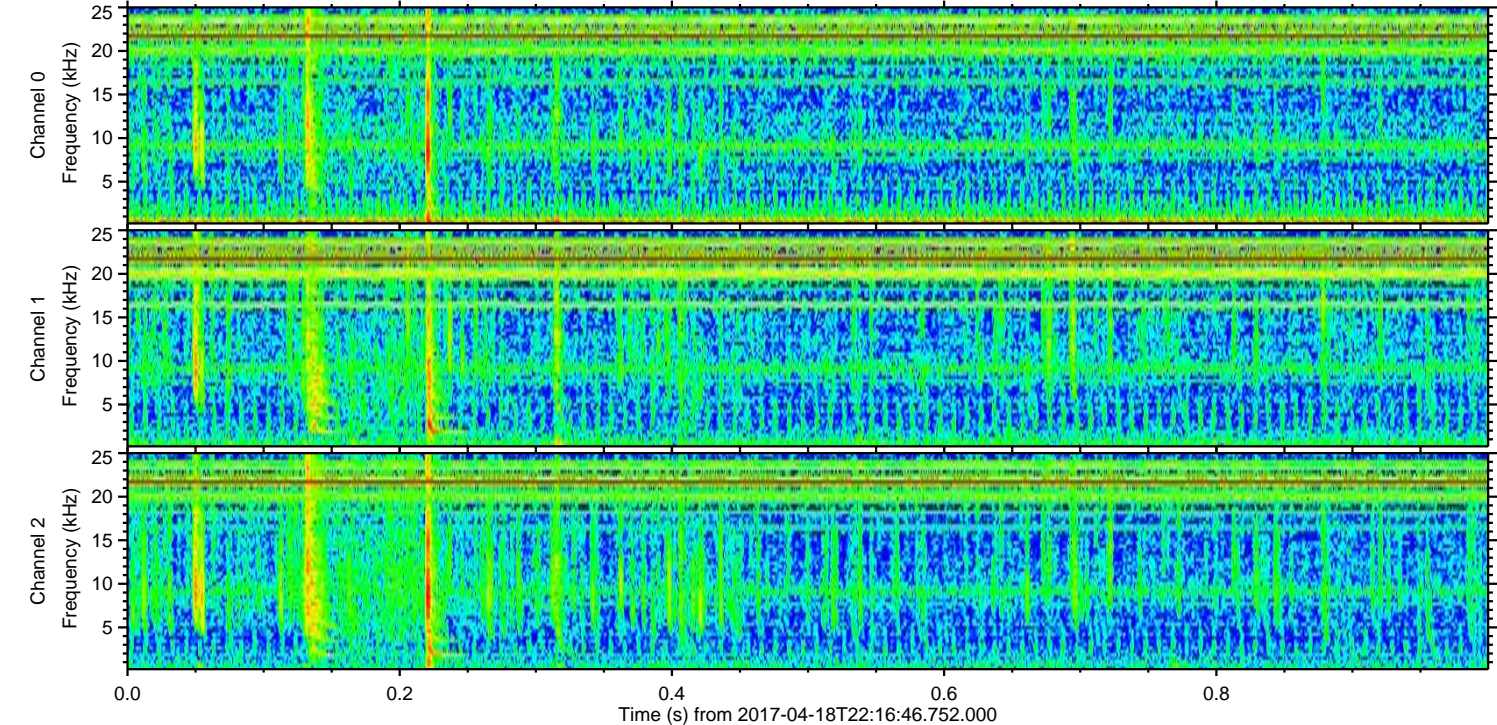
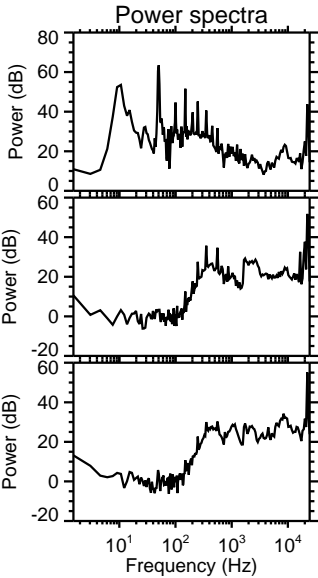
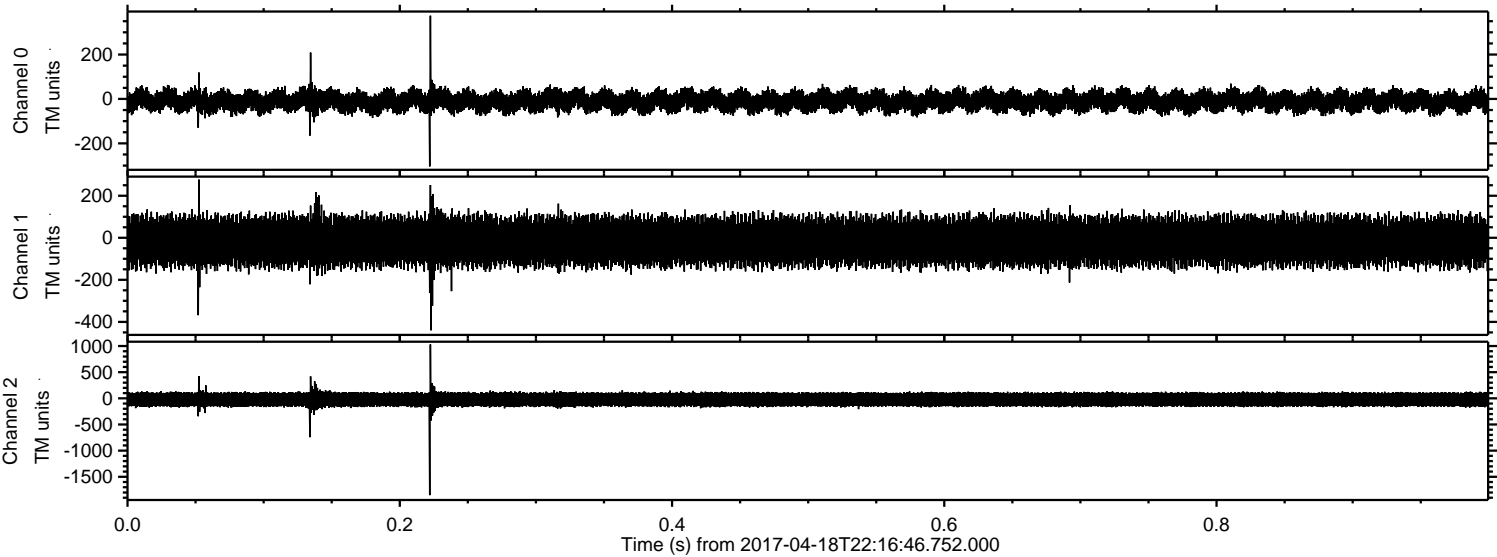



ELMAVAN 3D WAVEFORMS (Measured data sampled at 50 kHz) 51000 packets of 144 samples from 2017-04-18T22:16:46.752.000. Part 129/147

Processed Wed Apr 19 00:25:19 2017 by ELM ver.2012-10-06 from 001\_\_elm20170418\_221645\_\_dat00.bin

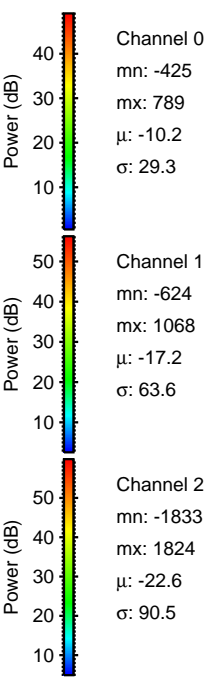
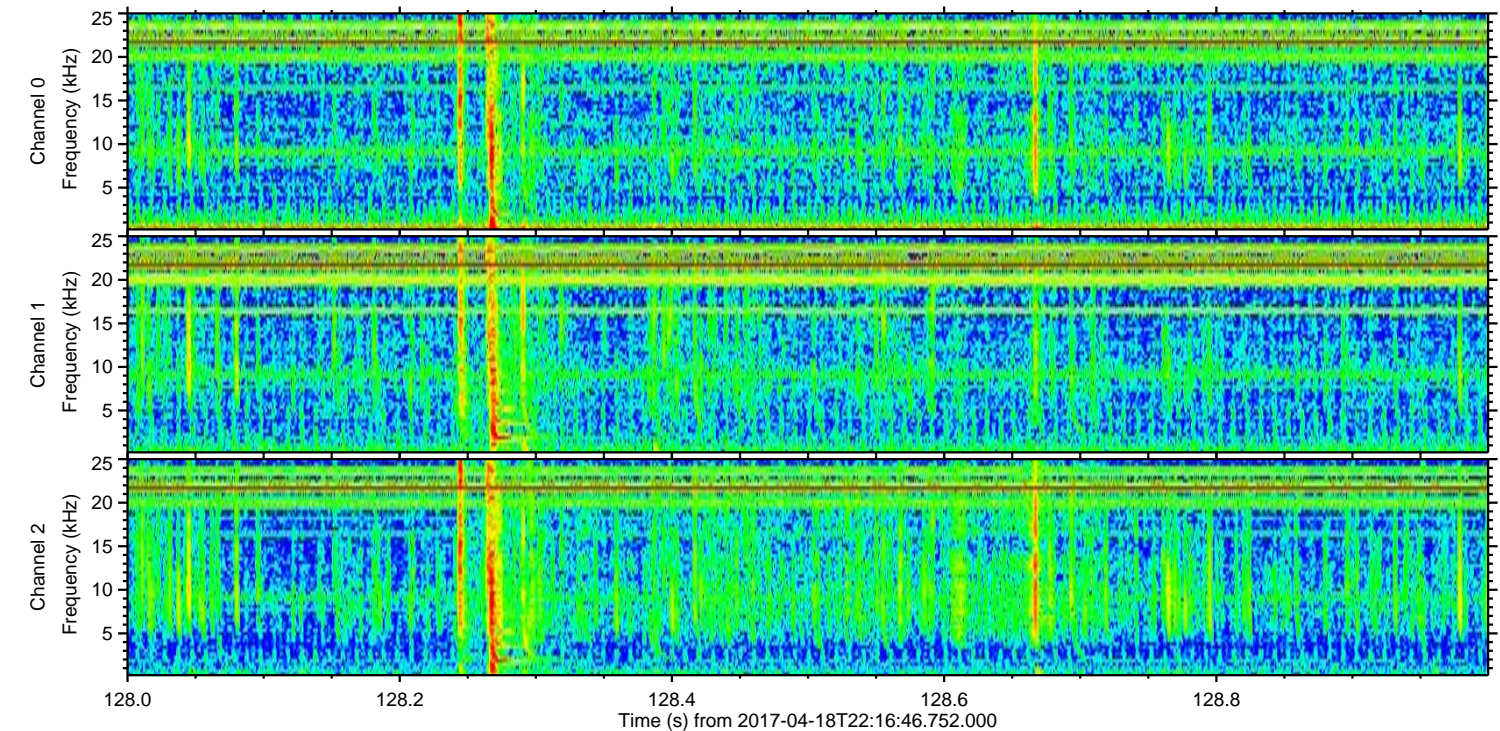
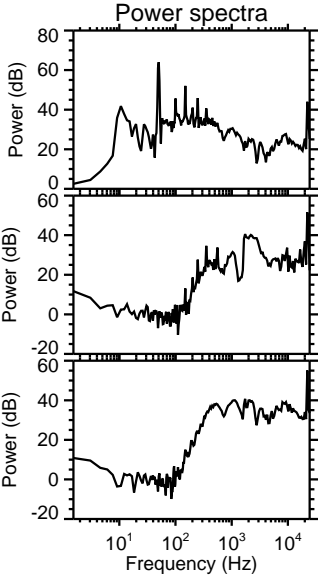
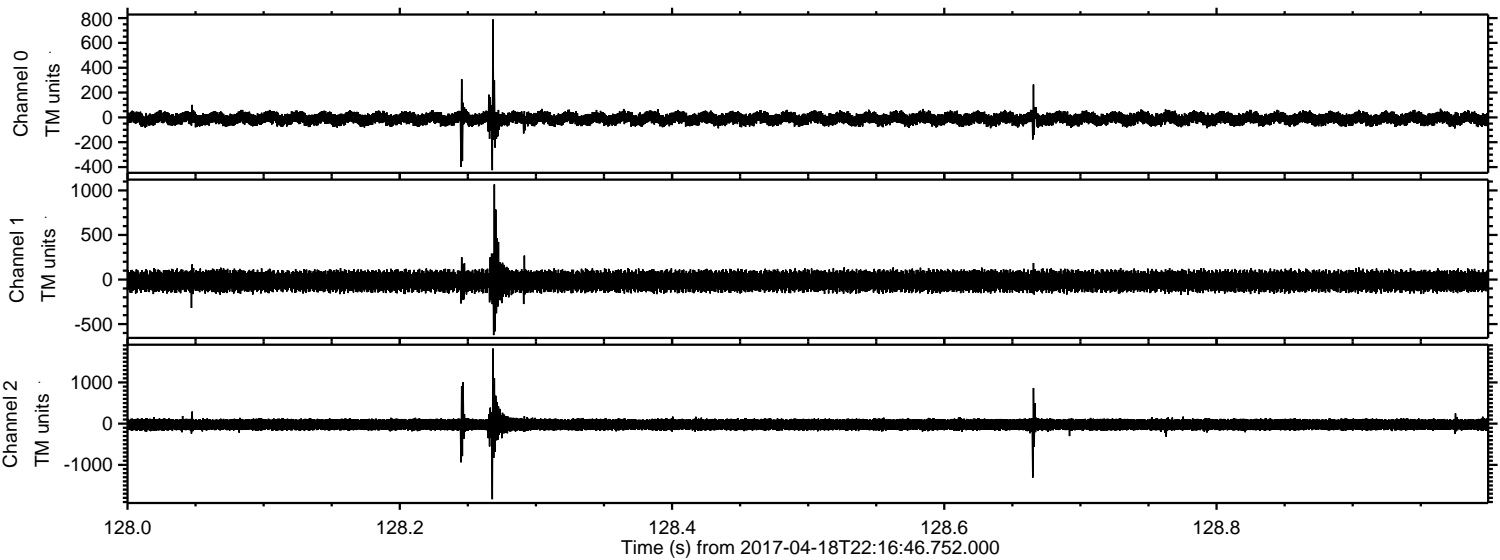

Channel 0  
mn: -425  
mx: 789  
 $\mu$ : -10.2  
 $\sigma$ : 29.3

Channel 1  
mn: -624  
mx: 1068  
 $\mu$ : -17.2  
 $\sigma$ : 63.6

Channel 2  
mn: -1833  
mx: 1824  
 $\mu$ : -22.6  
 $\sigma$ : 90.5



Processed Wed Apr 19 00:25:20 2017 by ELM ver.2012-10-06 from 001\_\_elm20170418\_221645\_\_dat00.bin

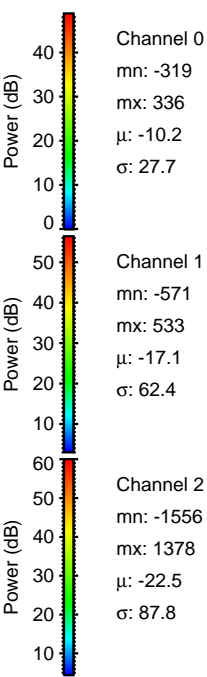
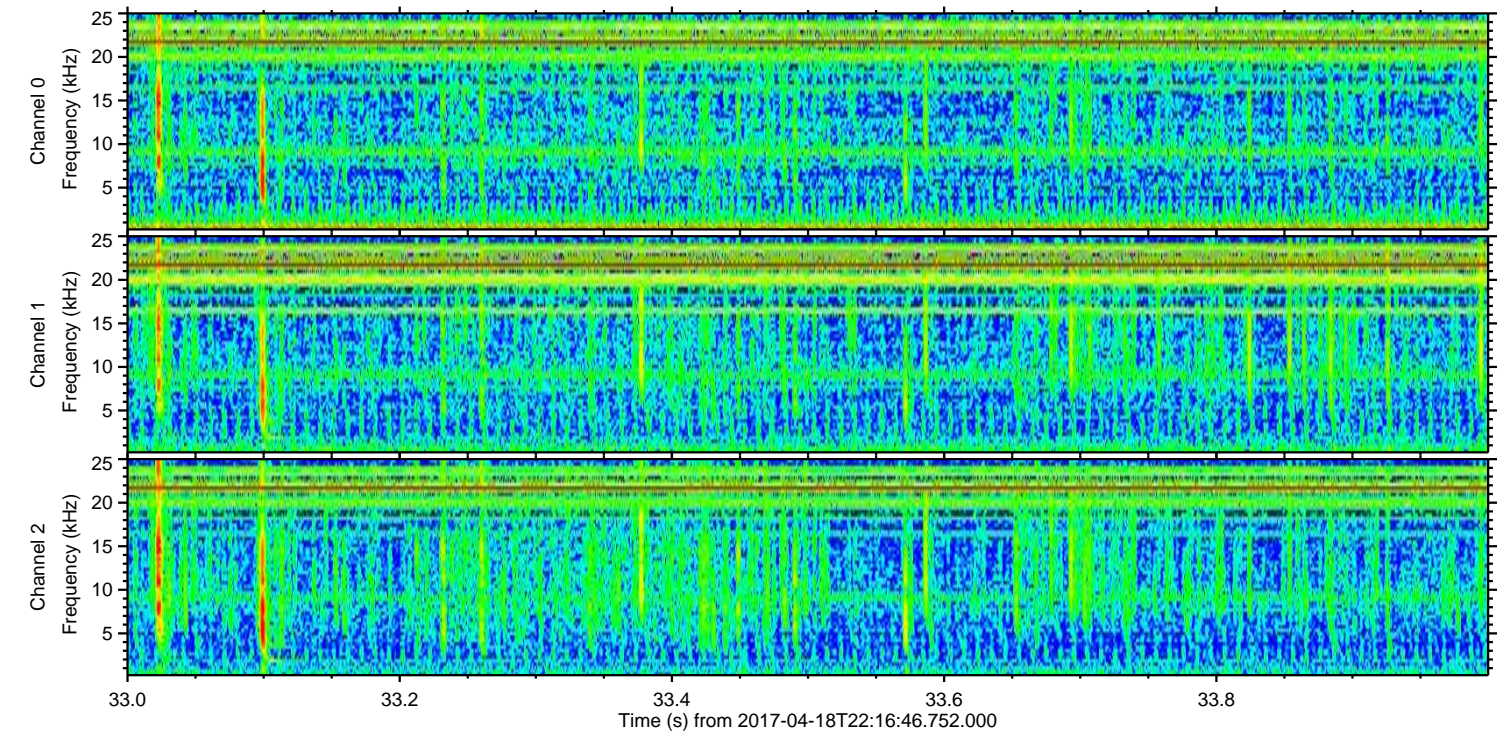
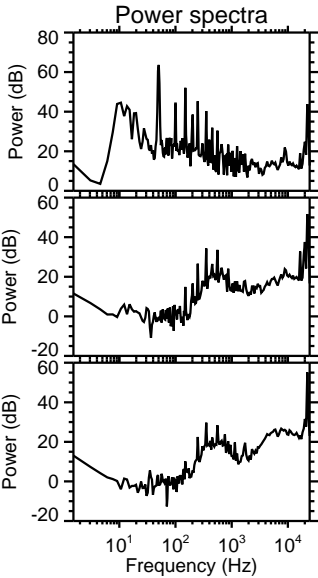
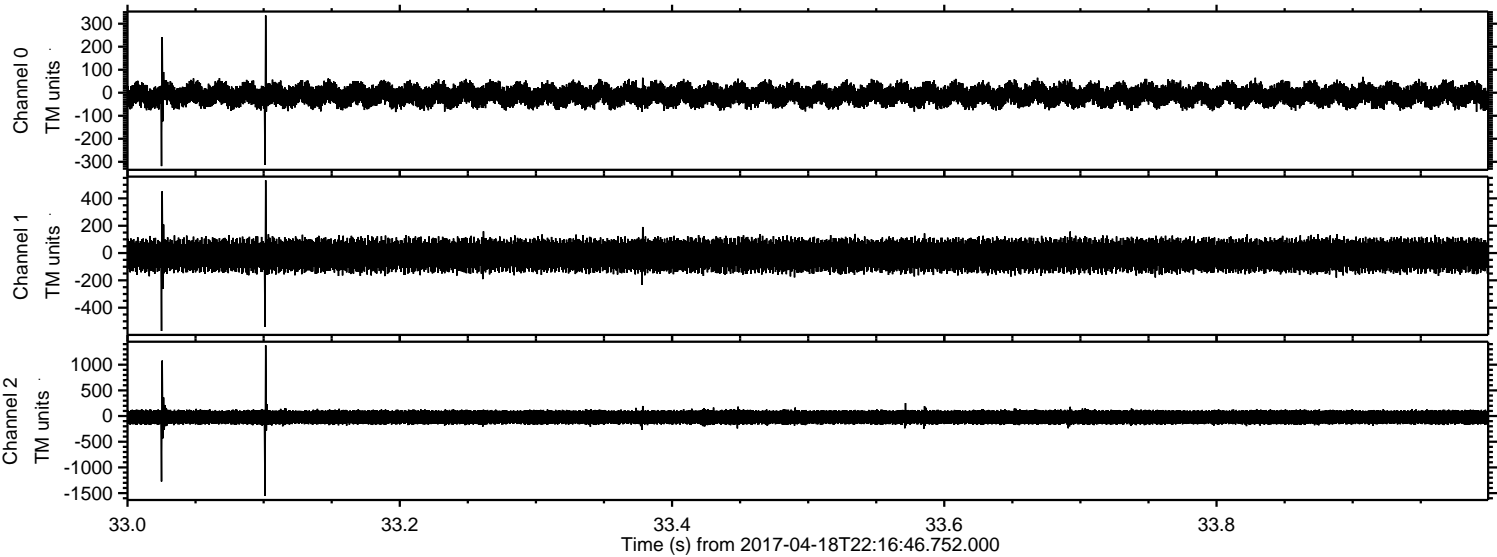



Processed Wed Apr 19 00:25:21 2017 by ELM ver.2012-10-06 from 001\_\_elm20170418\_221645\_\_dat00.bin

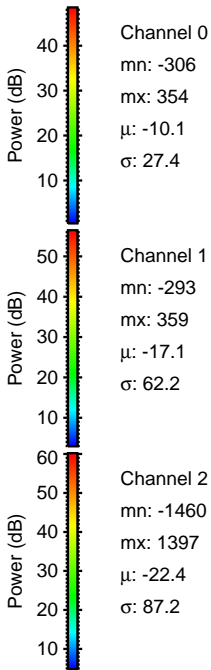
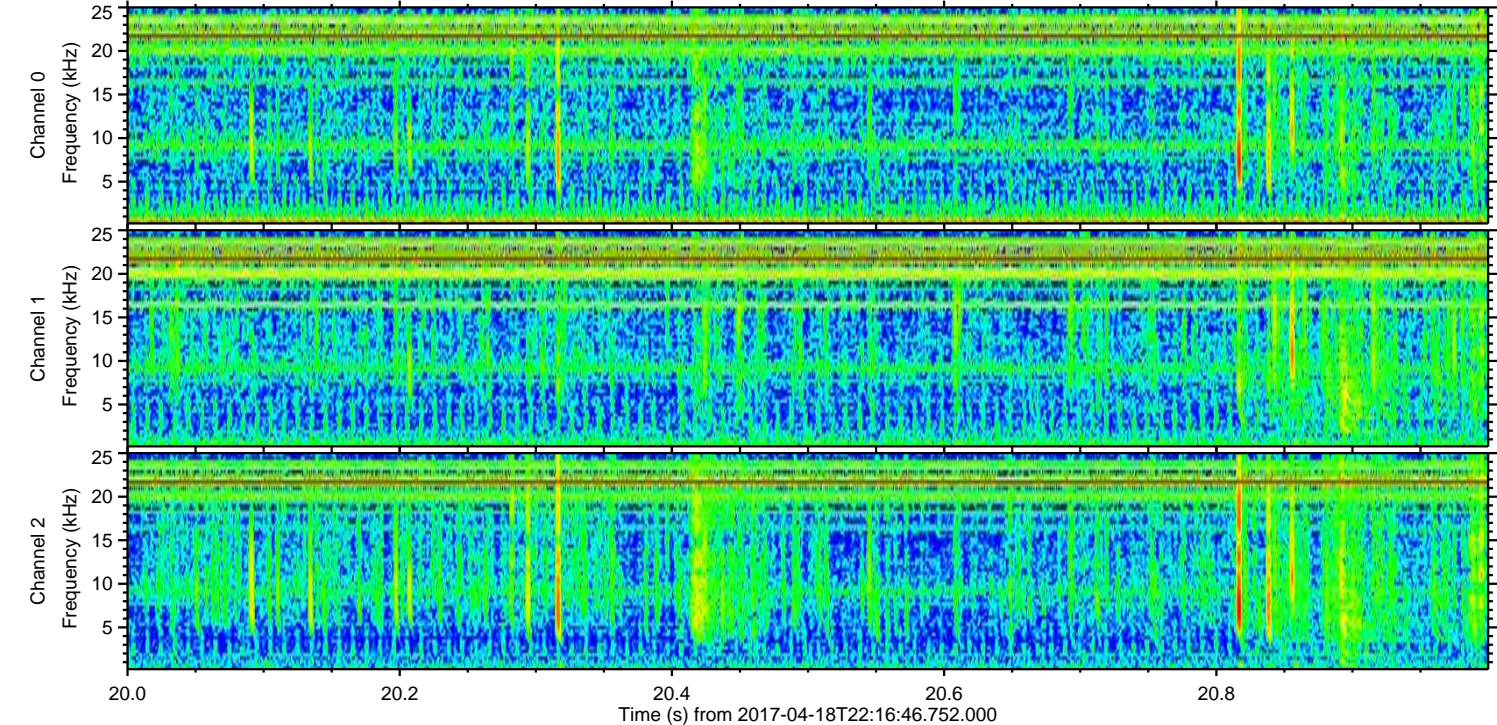
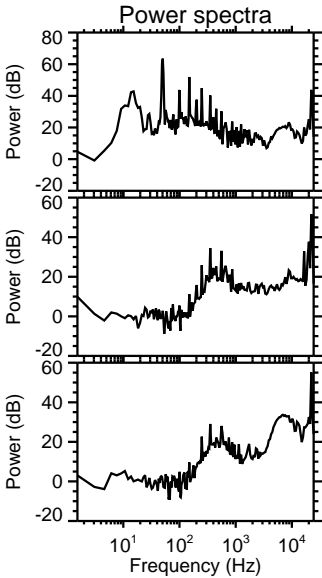
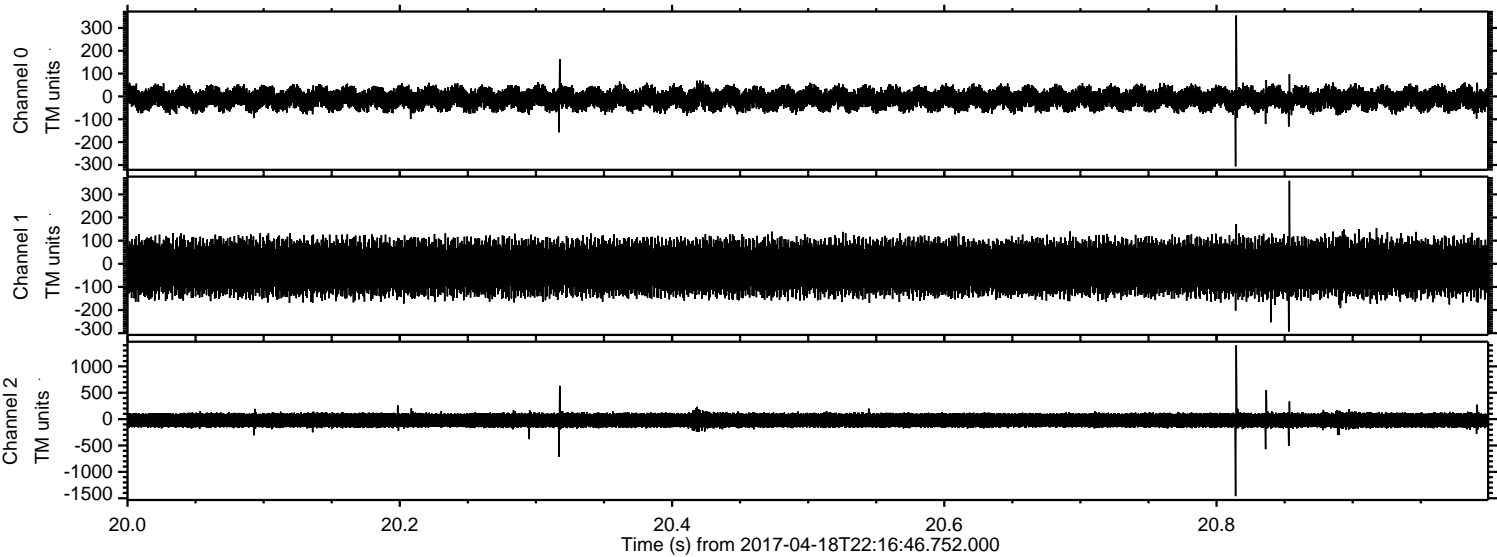



Processed Wed Apr 19 00:25:22 2017 by ELM ver.2012-10-06 from 001\_\_elm20170418\_221645\_\_dat00.bin

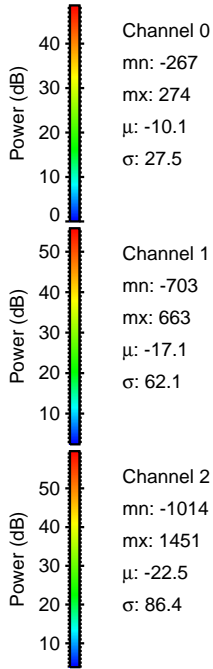
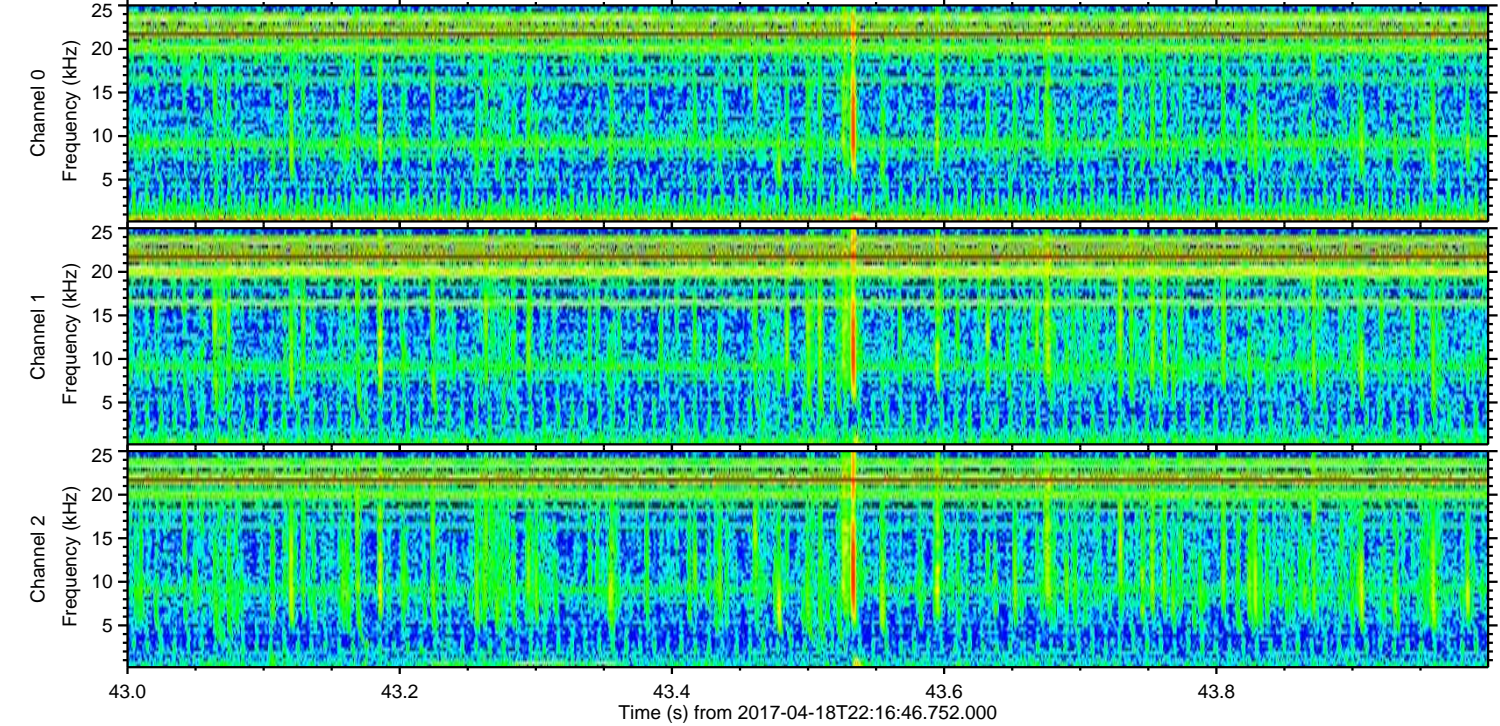
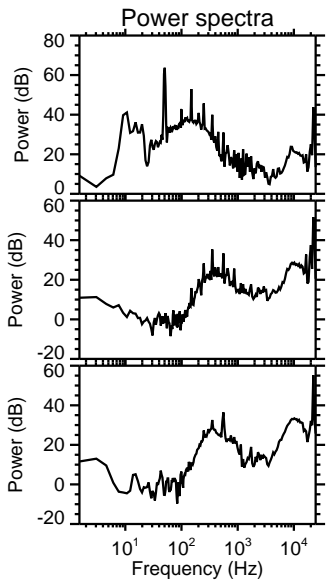
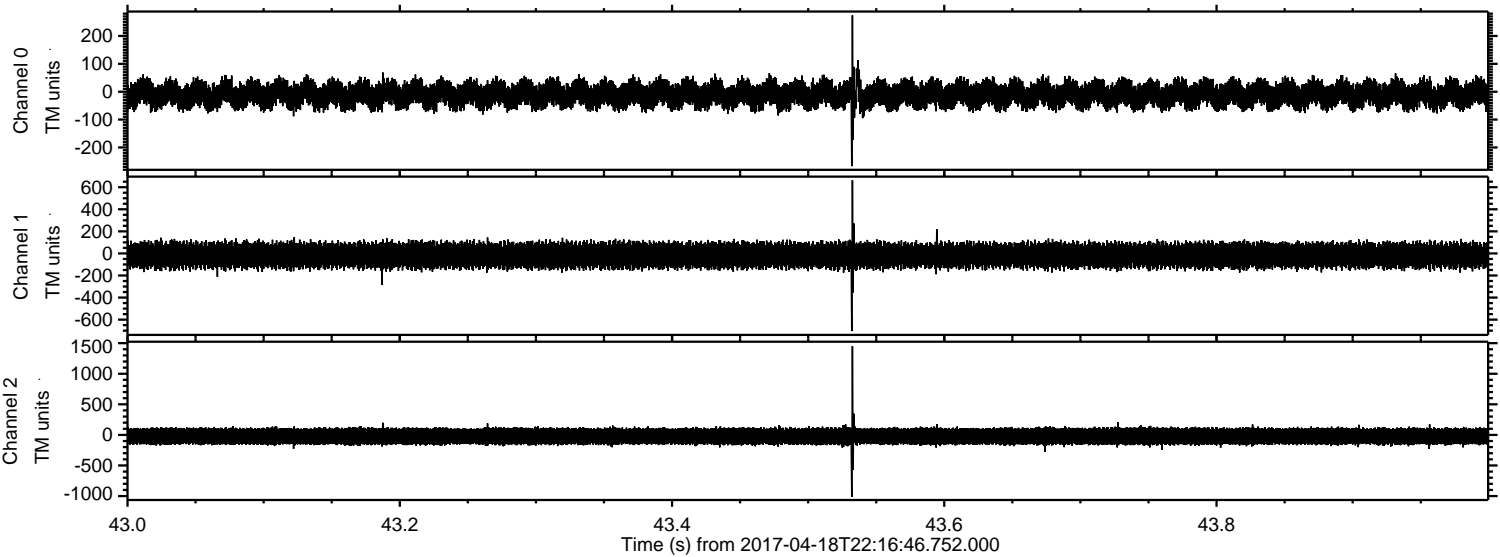



ELMAVAN 3D WAVEFORMS (Measured data sampled at 50 kHz) 51000 packets of 144 samples from 2017-04-18T22:16:46.752.000. Part 118/147

Processed Wed Apr 19 00:25:23 2017 by ELM ver.2012-10-06 from 001\_\_elm20170418\_221645\_\_dat00.bin

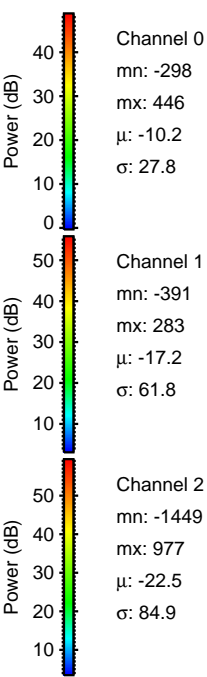
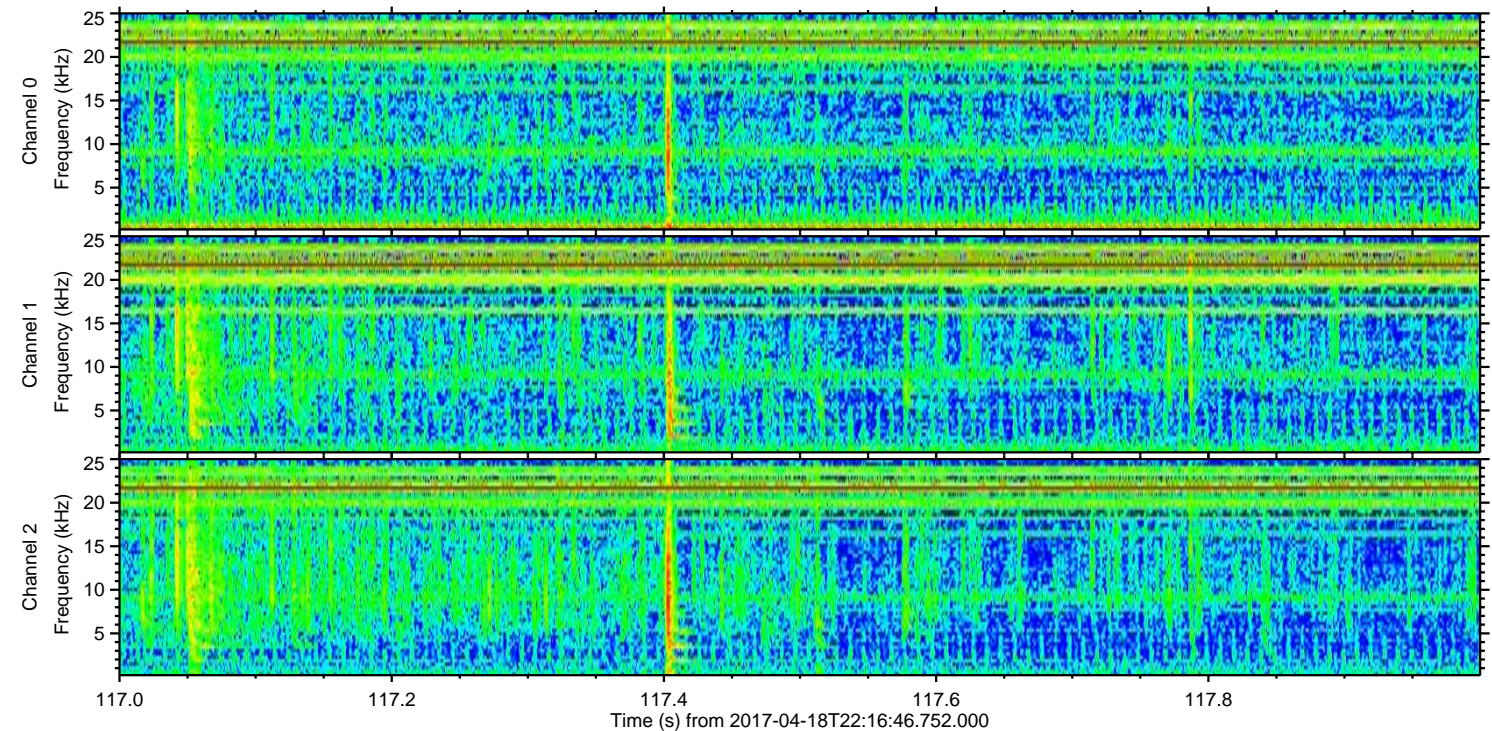
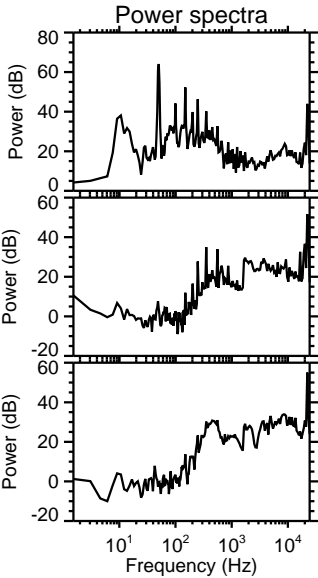
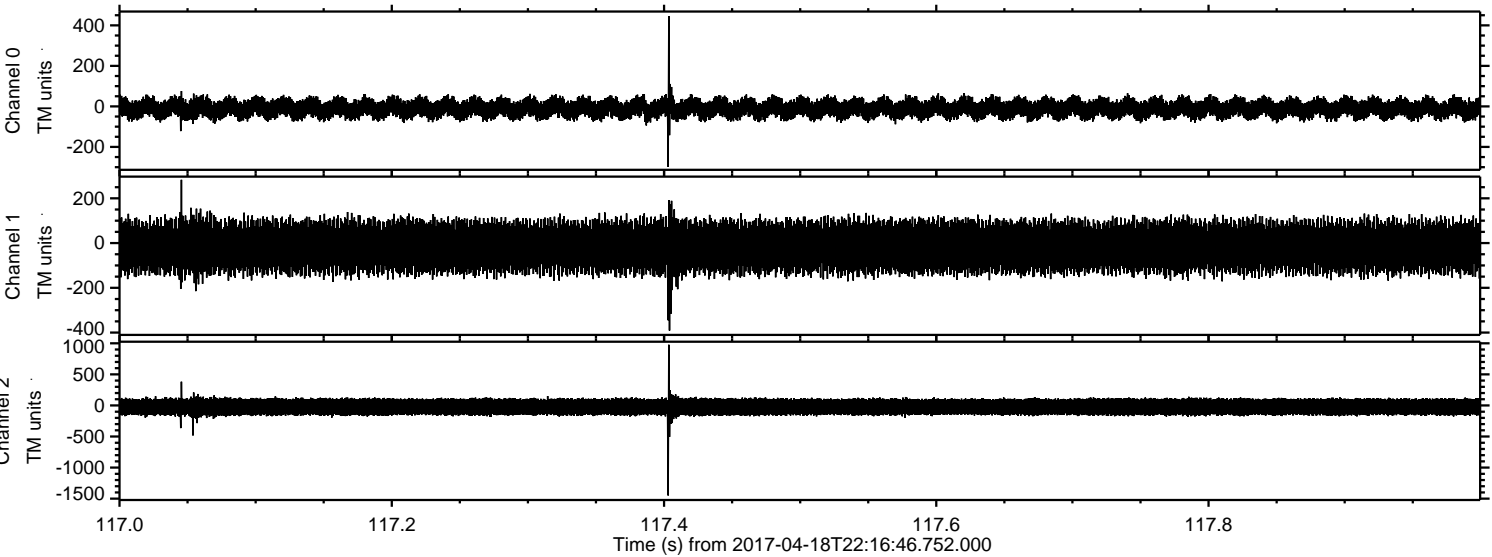

Channel 0  
mn: -298  
mx: 446  
 $\mu$ : -10.2  
 $\sigma$ : 27.8

Channel 1  
mn: -391  
mx: 283  
 $\mu$ : -17.2  
 $\sigma$ : 61.8

Channel 2  
mn: -1449  
mx: 977  
 $\mu$ : -22.5  
 $\sigma$ : 84.9



Processed Wed Apr 19 00:25:24 2017 by ELM ver.2012-10-06 from 001\_\_elm20170418\_221645\_\_dat00.bin

