

ELMAVAN 3D WAVEFORMS (Measured data sampled at 50 kHz) 51000 packets of 144 samples from 2017-04-18T20:26:42.254.999.

Processed Tue Apr 18 22:34:55 2017 by ELM ver.2012-10-06 from 001__elm20170418_202641__dat00.bin

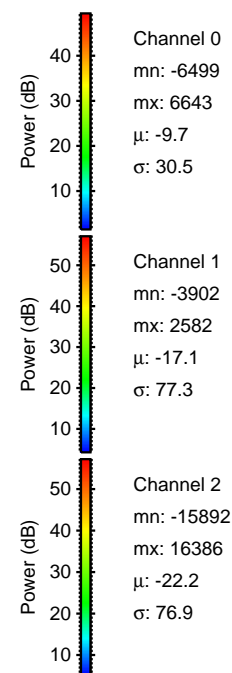
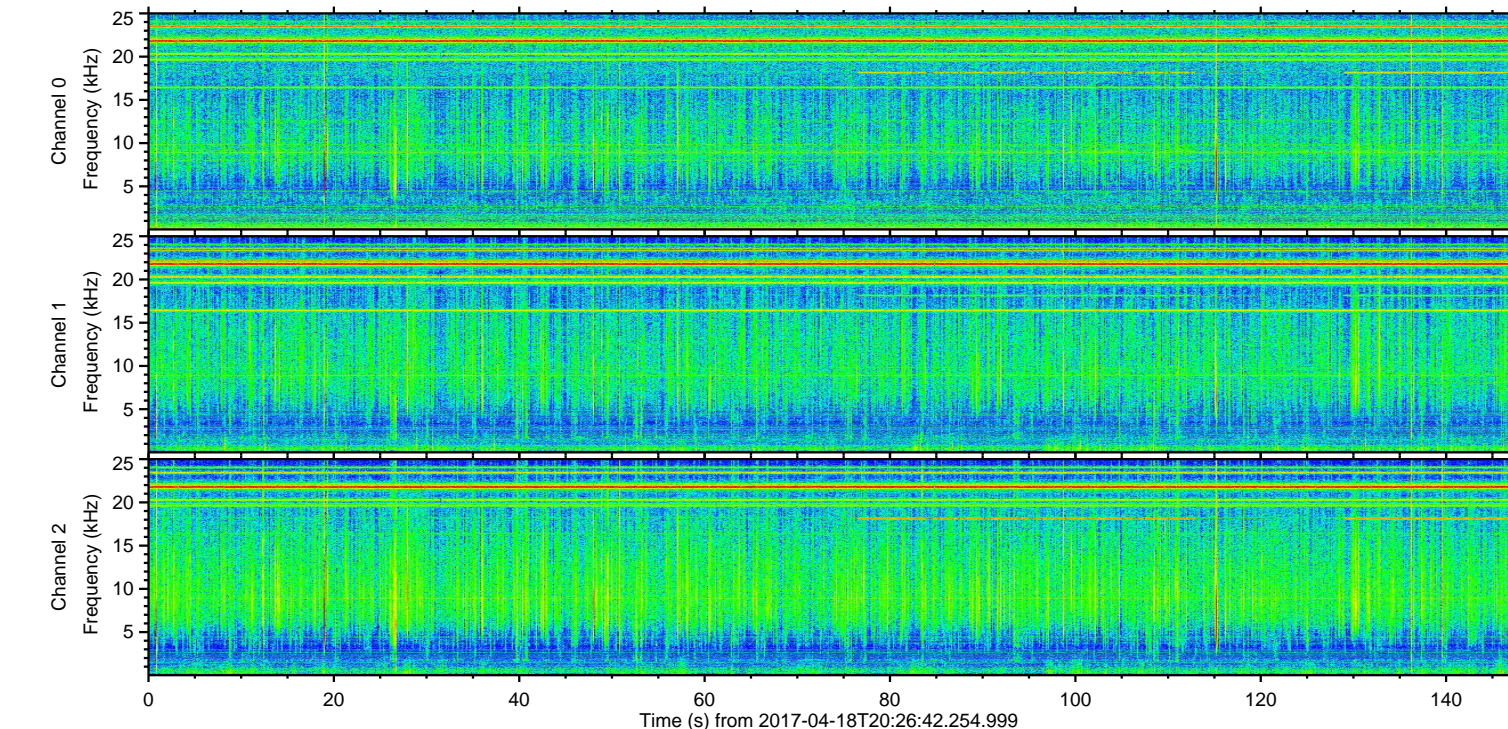
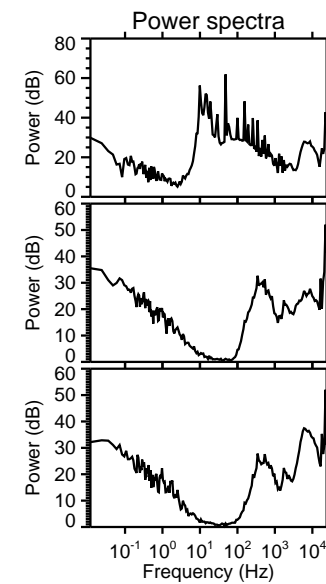
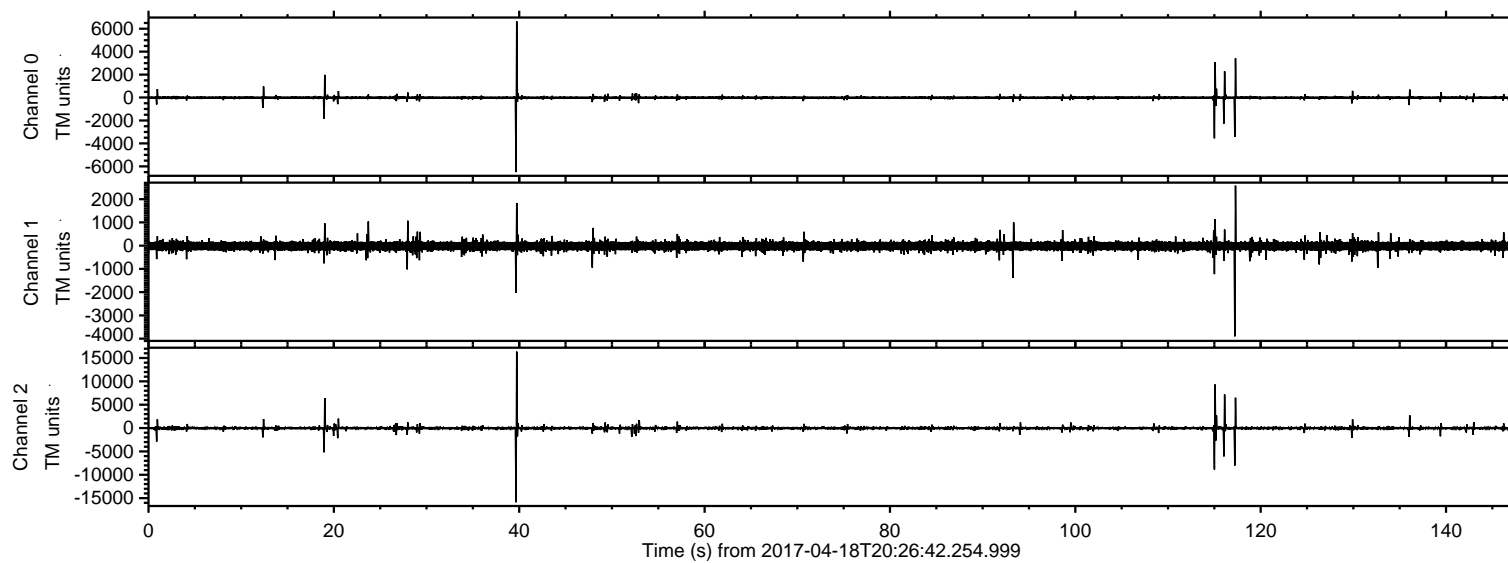

ELMAVAN 3D WAVEFORMS (Measured data sampled at 50 kHz) 51000 packets of 144 samples from 2017-04-18T20:26:42.254.999. Part 40/147

Processed Tue Apr 18 22:35:06 2017 by ELM ver.2012-10-06 from 001__elm20170418_202641__dat00.bin

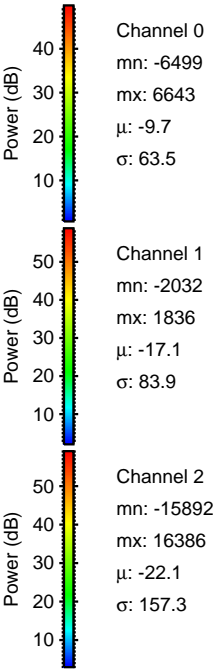
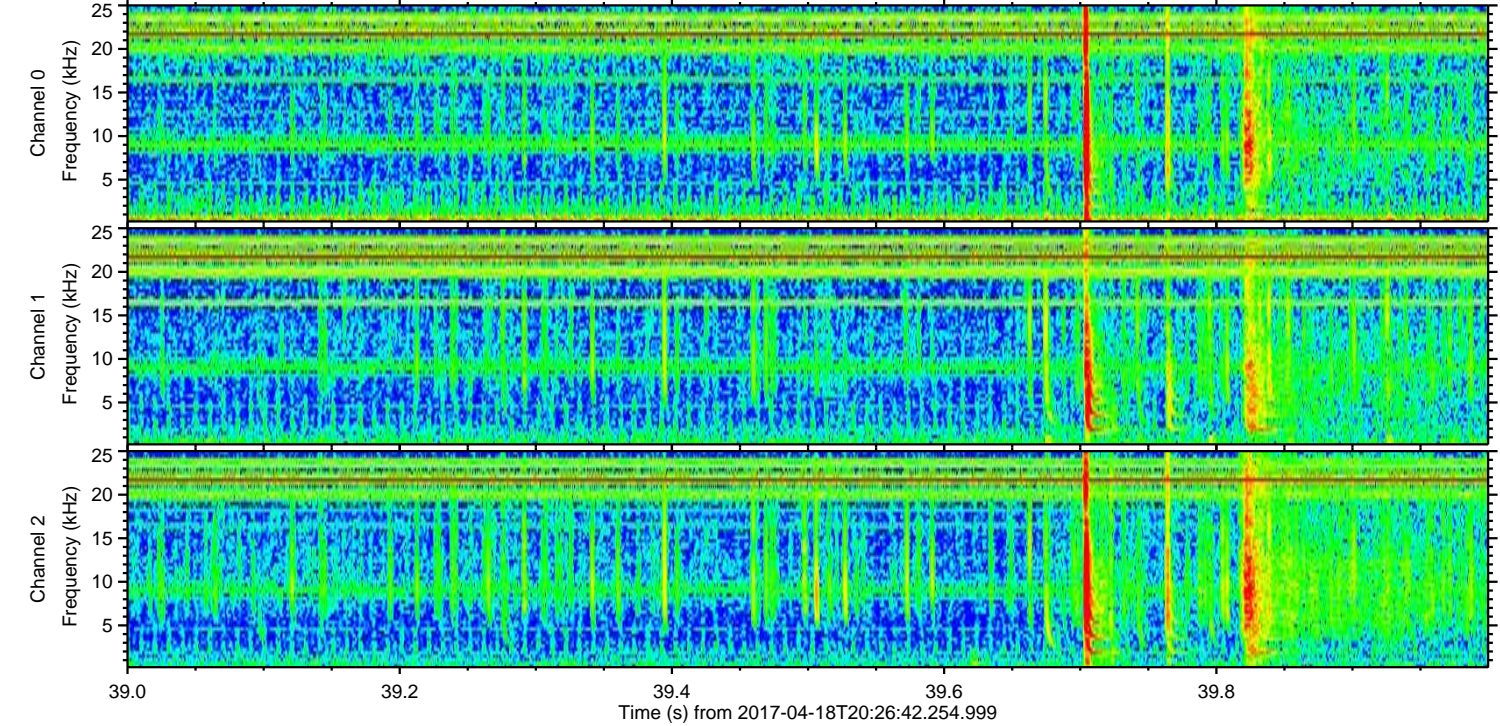
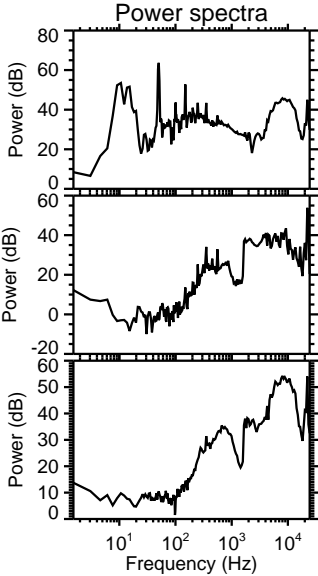
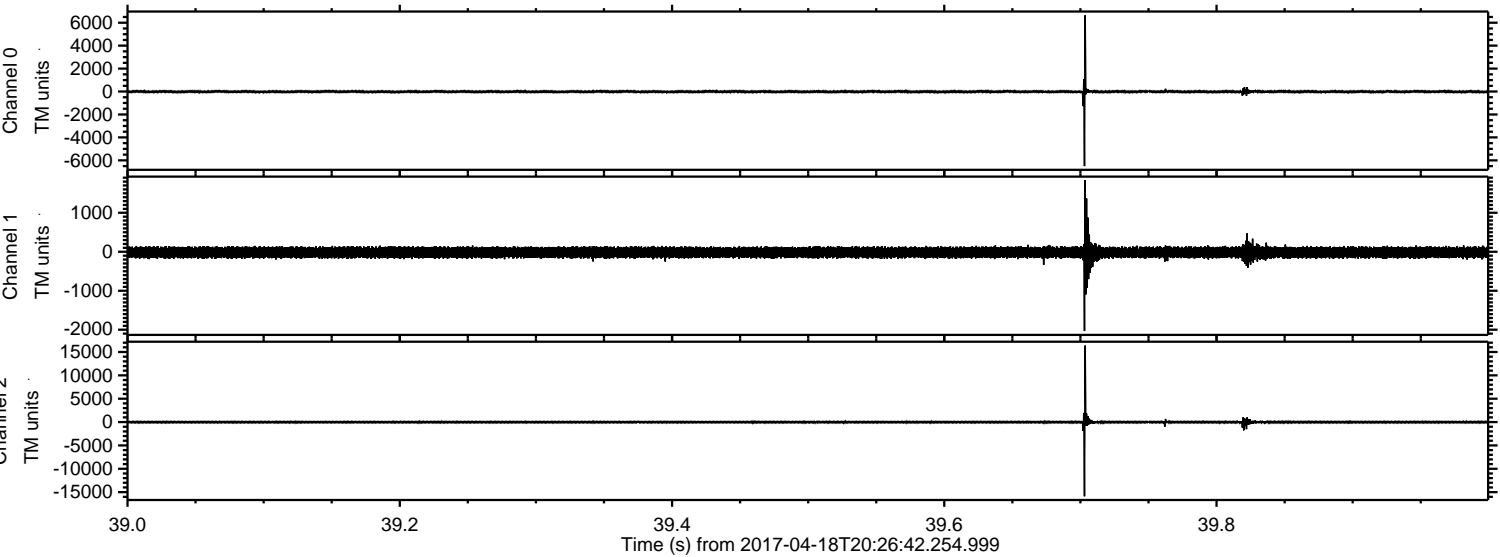

ELMAVAN 3D WAVEFORMS (Measured data sampled at 50 kHz) 51000 packets of 144 samples from 2017-04-18T20:26:42.254.999. Part 116/147

Processed Tue Apr 18 22:35:07 2017 by ELM ver.2012-10-06 from 001__elm20170418_202641__dat00.bin

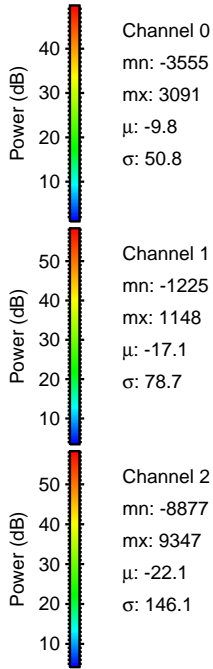
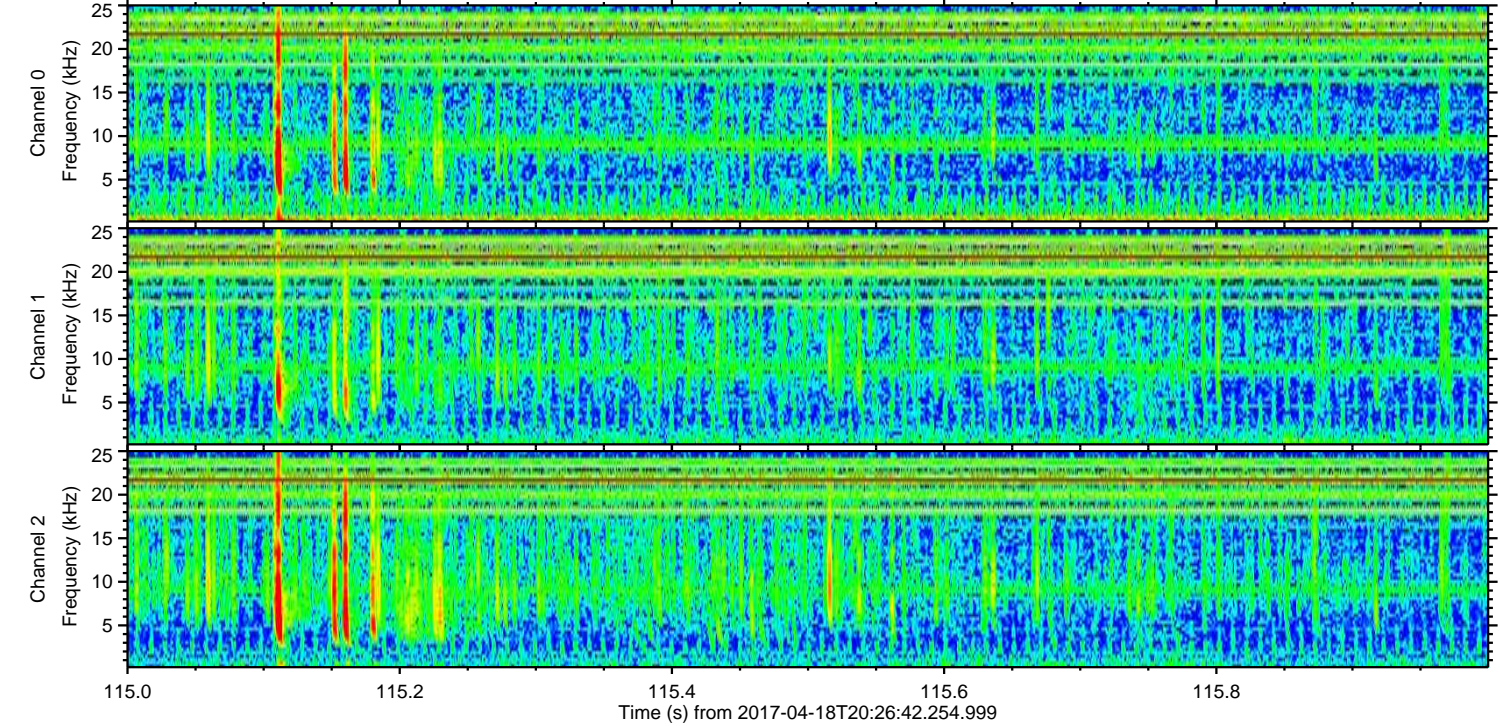
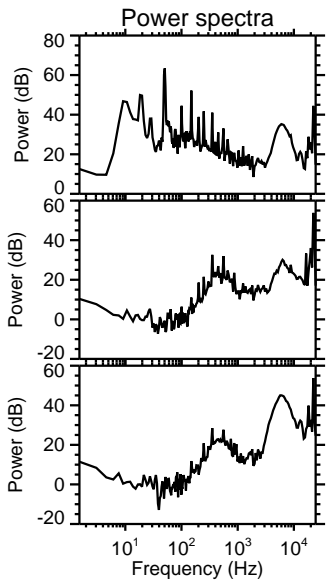
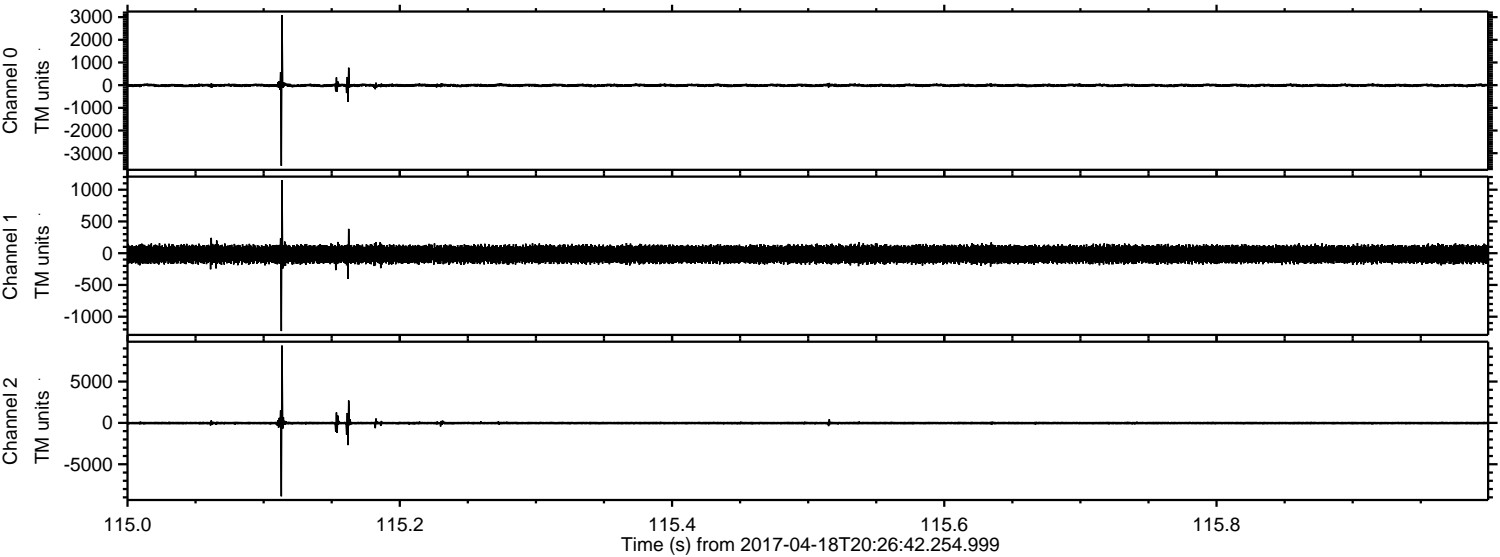

ELMAVAN 3D WAVEFORMS (Measured data sampled at 50 kHz) 51000 packets of 144 samples from 2017-04-18T20:26:42.254.999. Part 118/147

Processed Tue Apr 18 22:35:08 2017 by ELM ver.2012-10-06 from 001__elm20170418_202641__dat00.bin

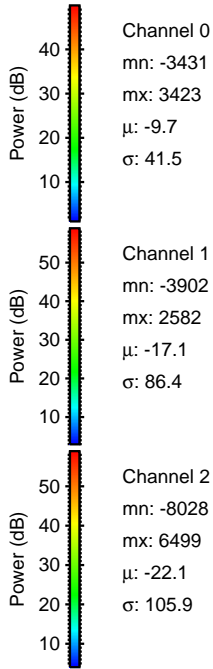
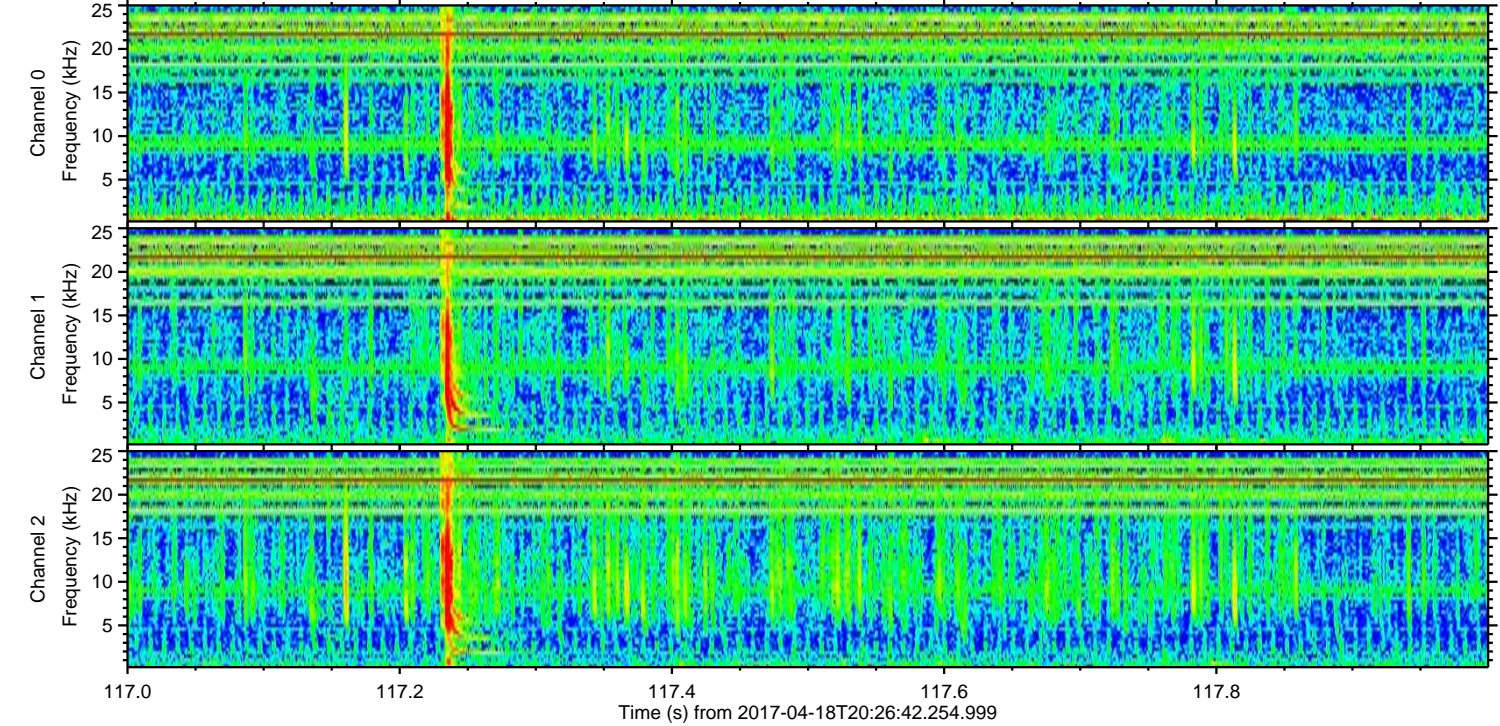
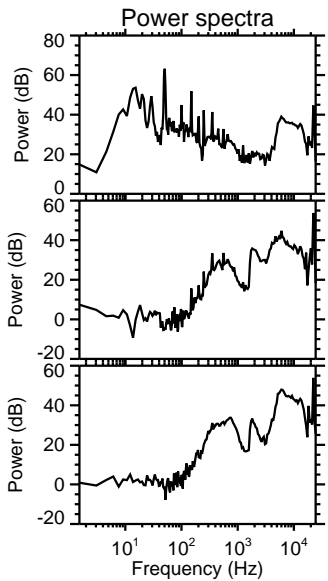
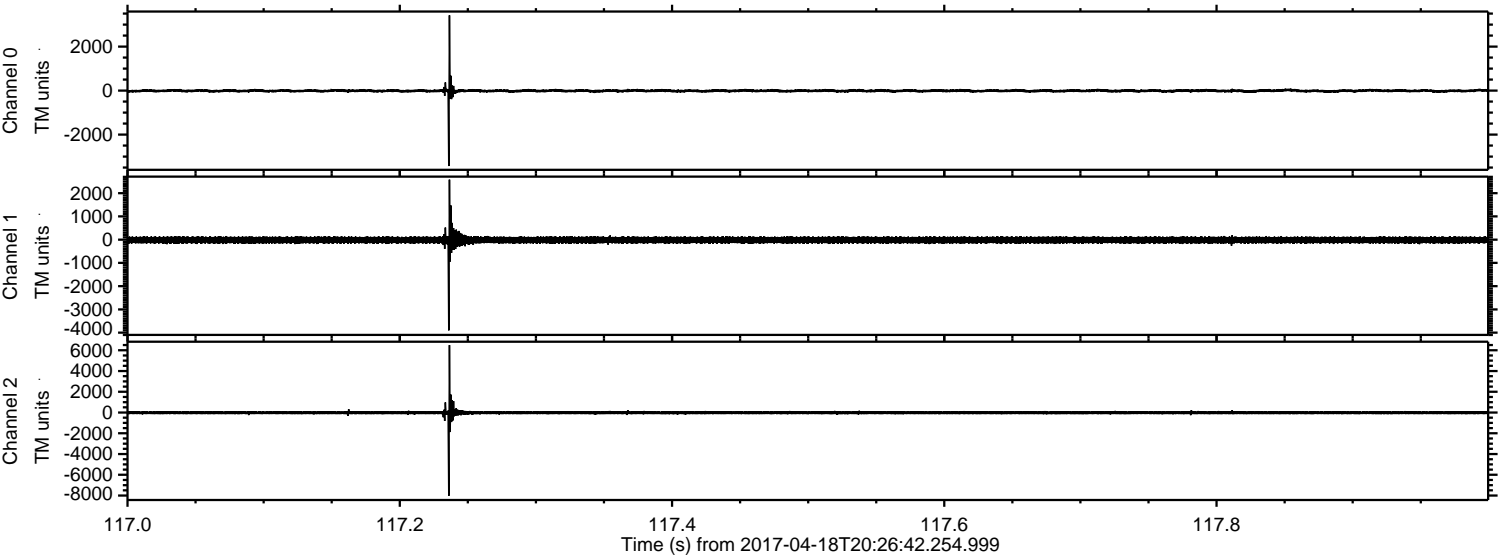

ELMAVAN 3D WAVEFORMS (Measured data sampled at 50 kHz) 51000 packets of 144 samples from 2017-04-18T20:26:42.254.999. Part 117/147

Processed Tue Apr 18 22:35:09 2017 by ELM ver.2012-10-06 from 001__elm20170418_202641__dat00.bin

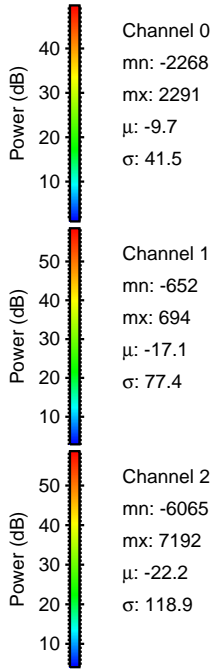
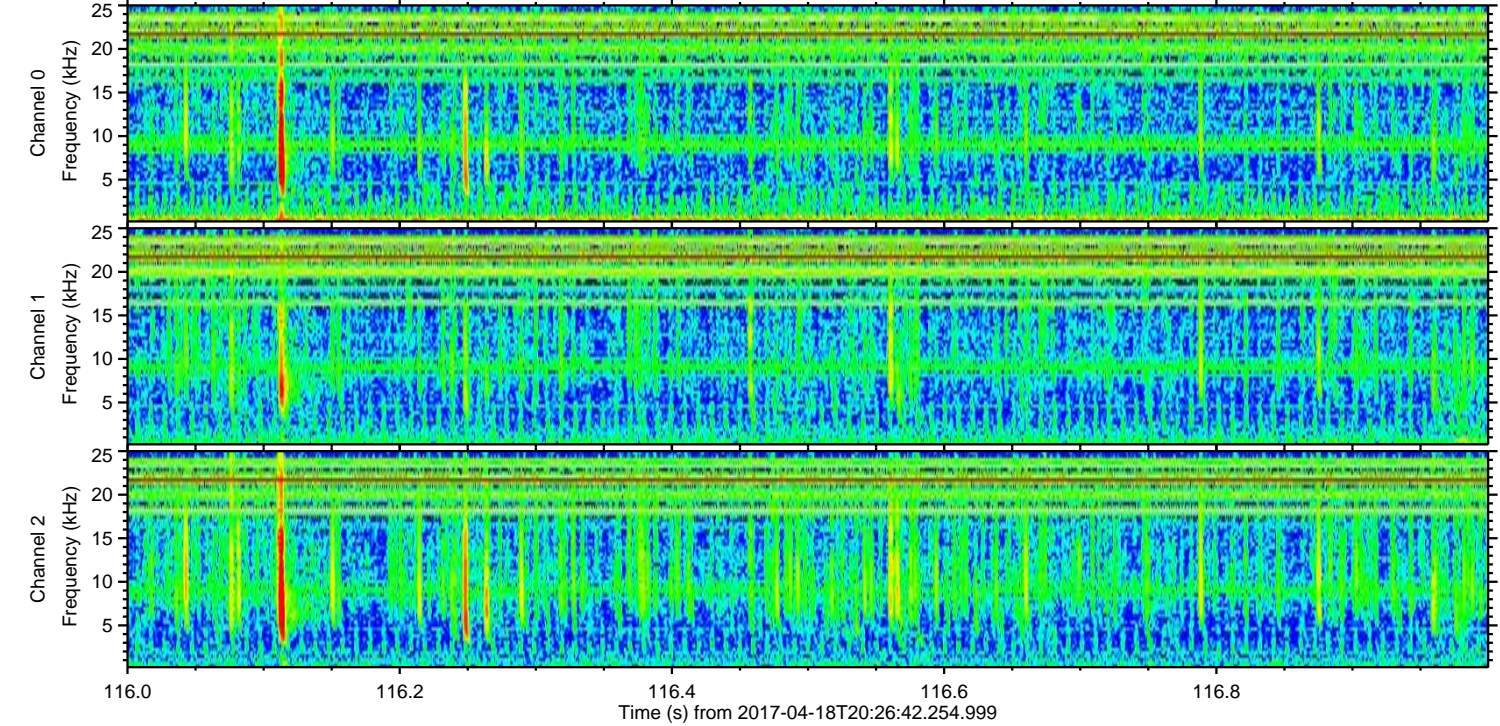
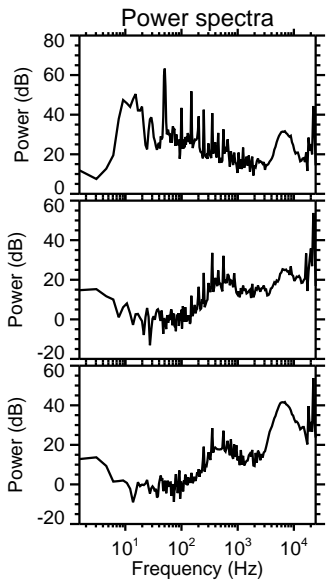
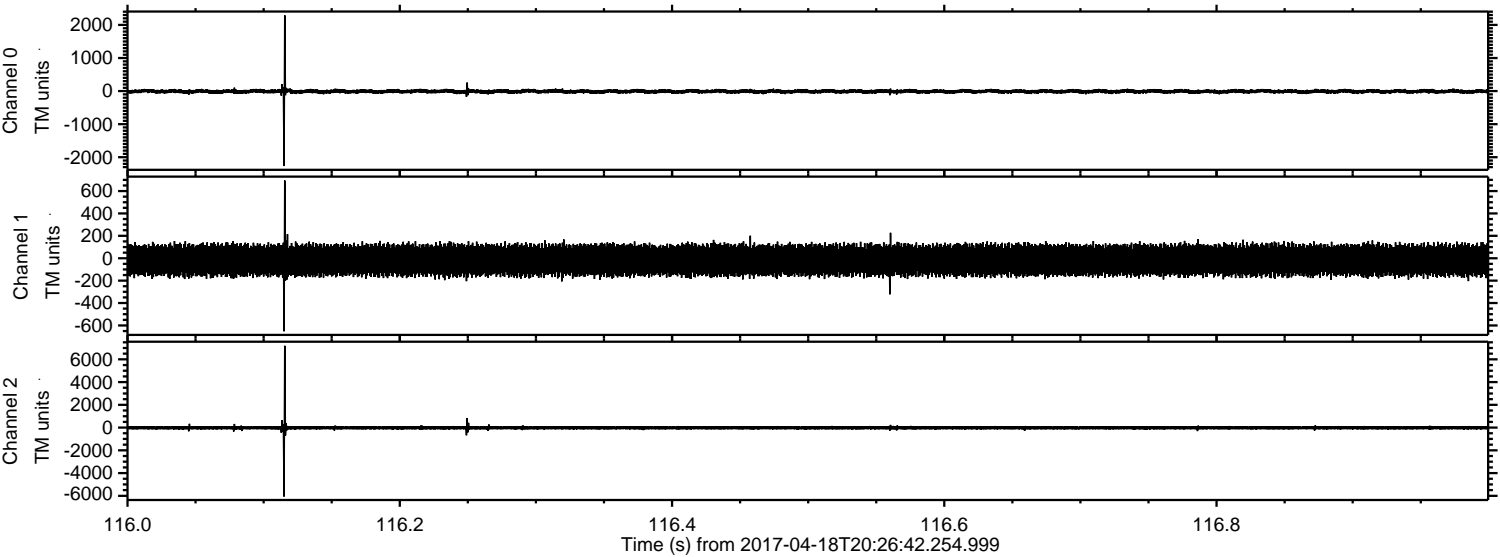

ELMAVAN 3D WAVEFORMS (Measured data sampled at 50 kHz) 51000 packets of 144 samples from 2017-04-18T20:26:42.254.999. Part 19/147

Processed Tue Apr 18 22:35:10 2017 by ELM ver.2012-10-06 from 001__elm20170418_202641__dat00.bin

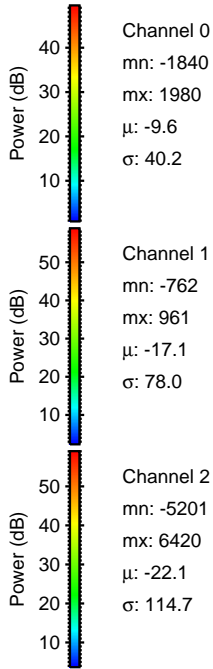
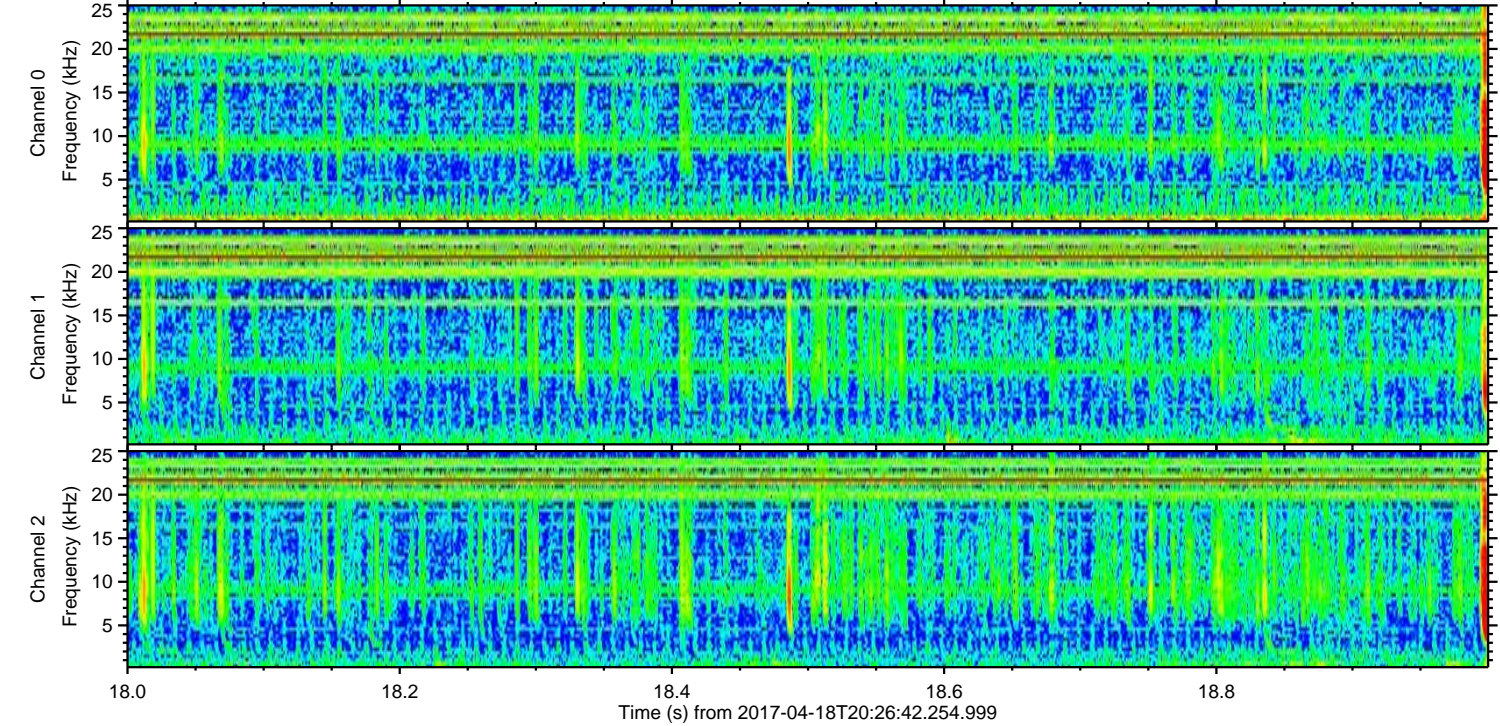
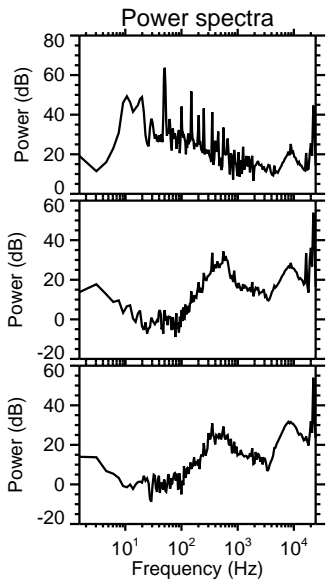
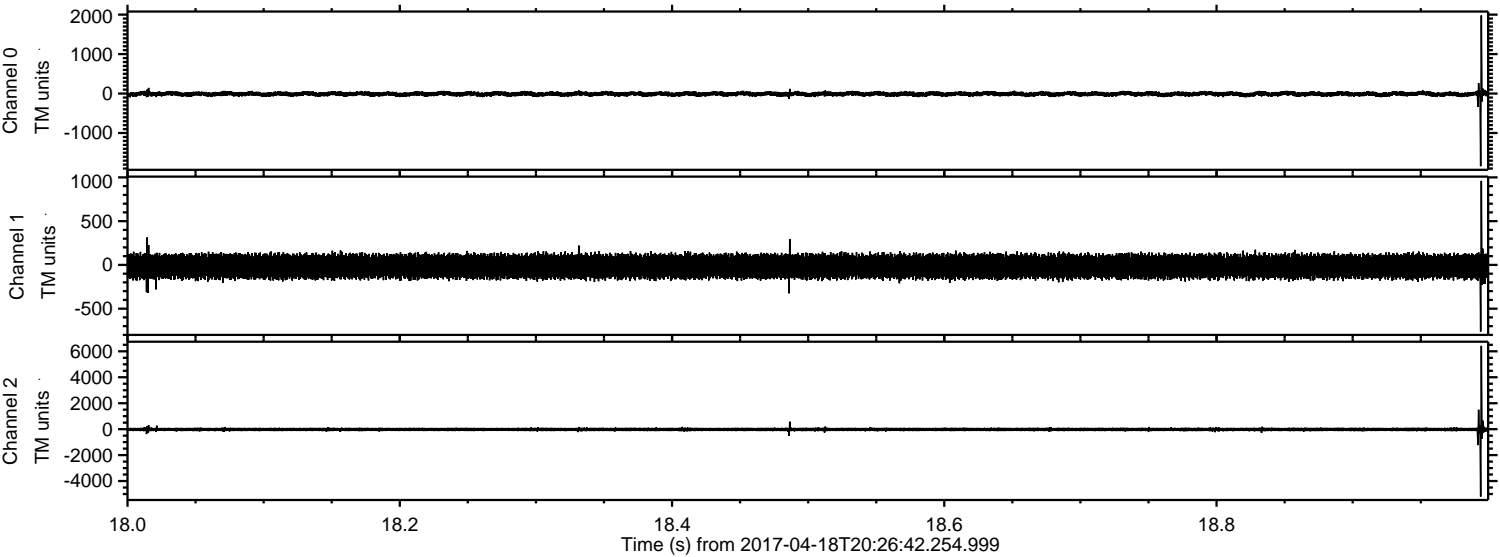

ELMAVAN 3D WAVEFORMS (Measured data sampled at 50 kHz) 51000 packets of 144 samples from 2017-04-18T20:26:42.254.999. Part 1/147

Processed Tue Apr 18 22:35:11 2017 by ELM ver.2012-10-06 from 001__elm20170418_202641__dat00.bin

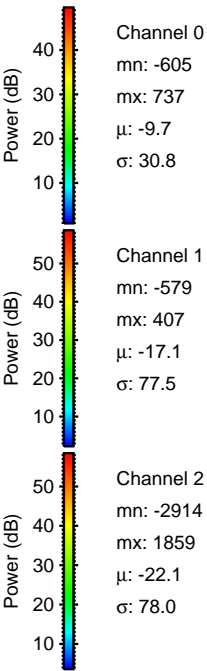
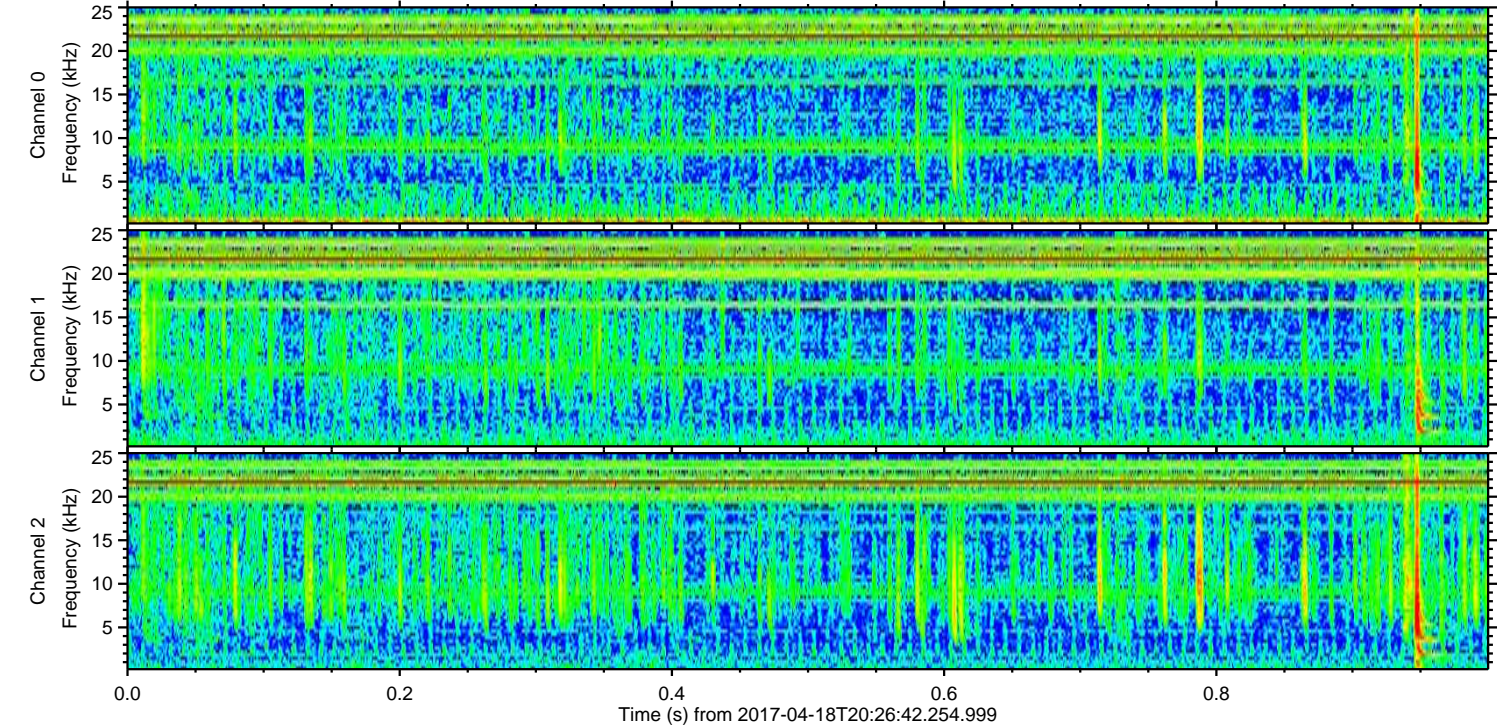
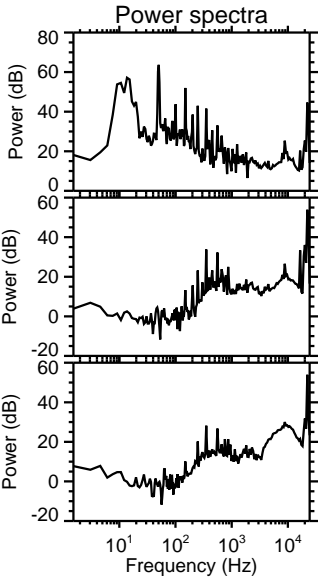
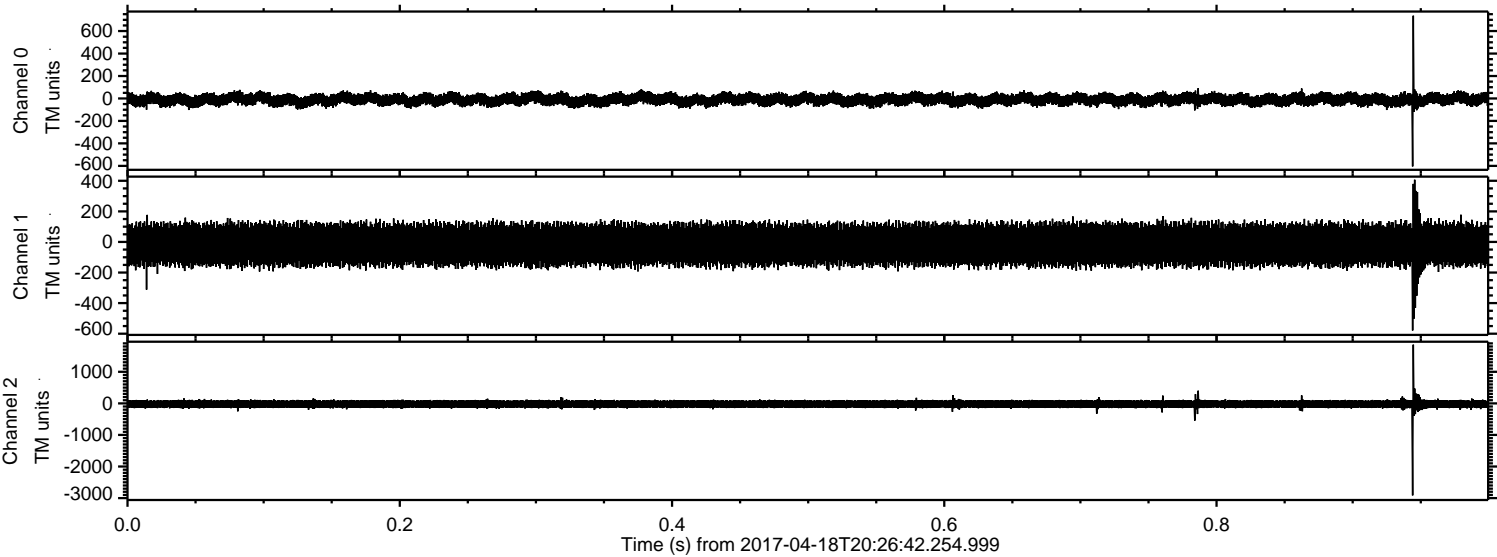

ELMAVAN 3D WAVEFORMS (Measured data sampled at 50 kHz) 51000 packets of 144 samples from 2017-04-18T20:26:42.254.999. Part 137/147

Processed Tue Apr 18 22:35:12 2017 by ELM ver.2012-10-06 from 001__elm20170418_202641__dat00.bin

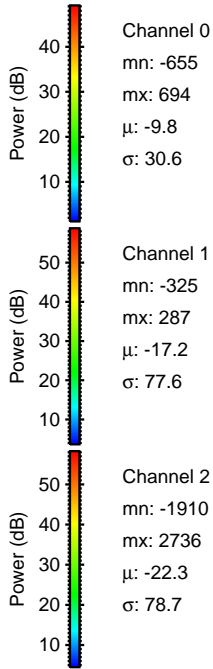
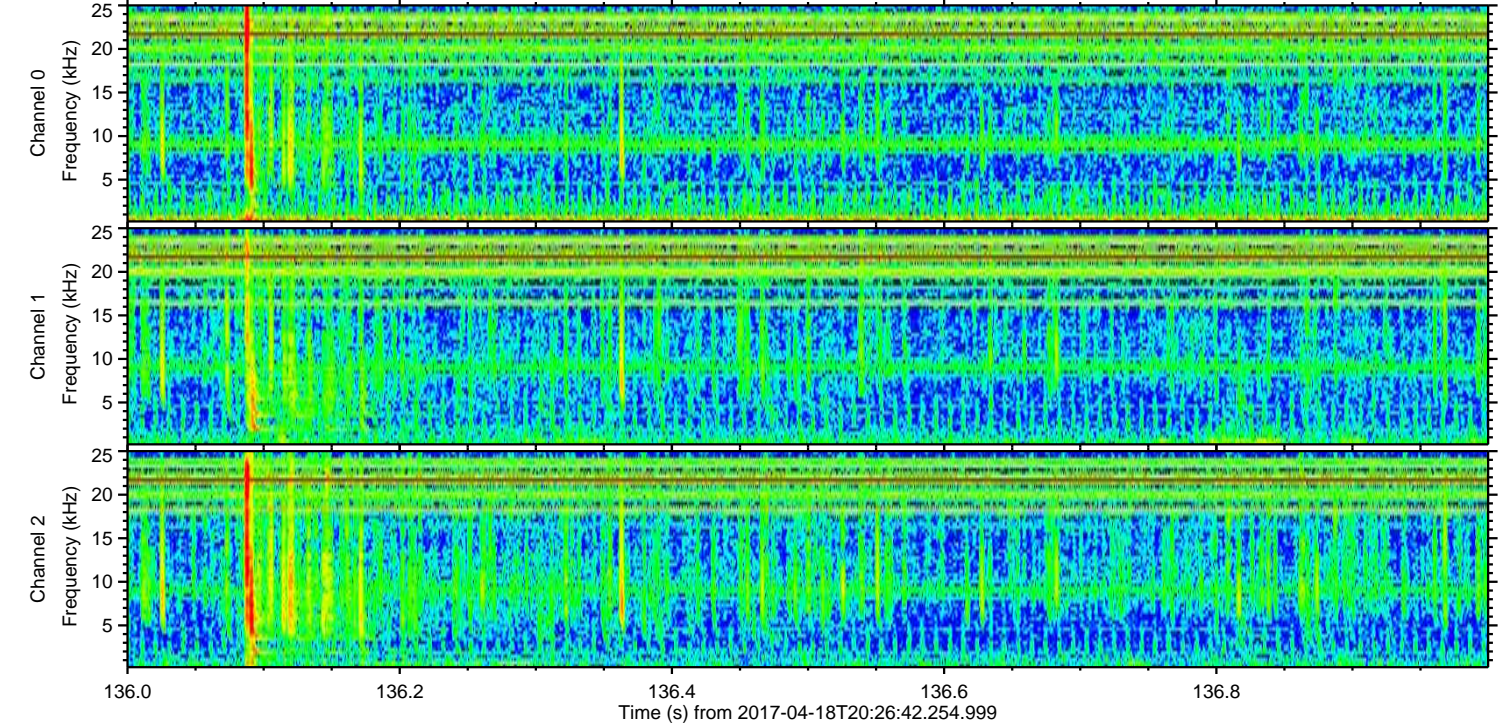
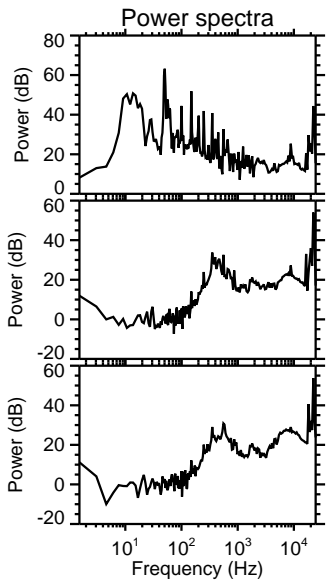
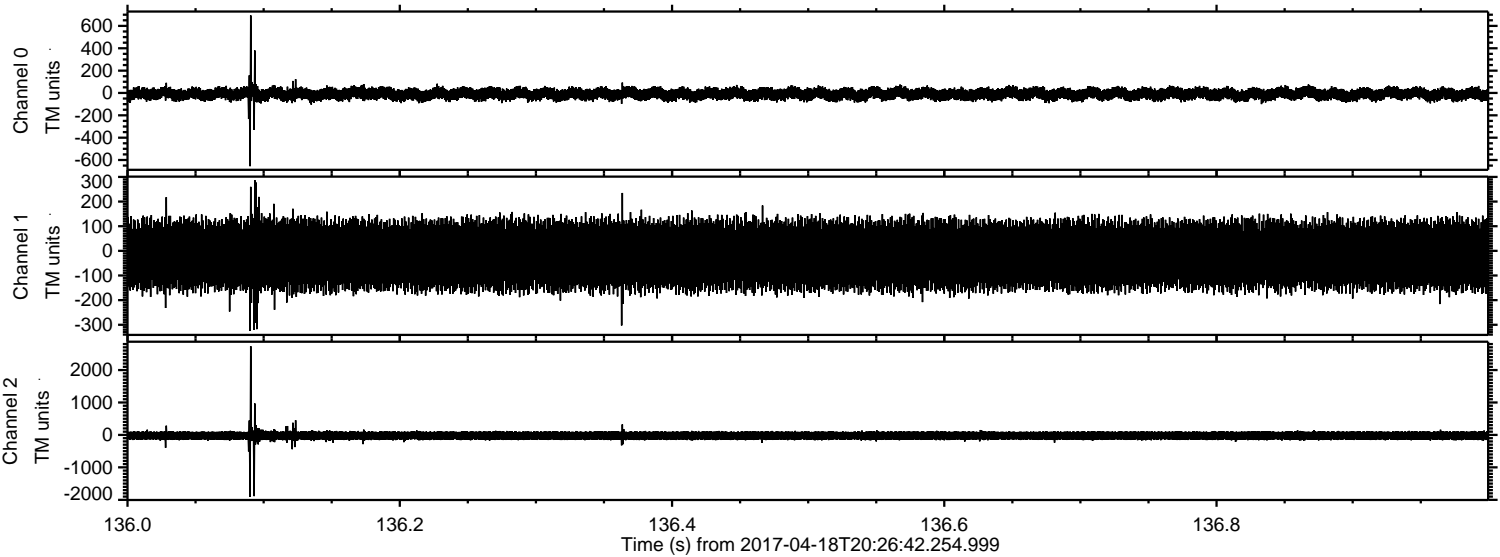

Channel 0
mn: -655
mx: 694
 μ : -9.8
 σ : 30.6

Channel 1
mn: -325
mx: 287
 μ : -17.2
 σ : 77.6

Channel 2
mn: -1910
mx: 2736
 μ : -22.3
 σ : 78.7

ELMAVAN 3D WAVEFORMS (Measured data sampled at 50 kHz) 51000 packets of 144 samples from 2017-04-18T20:26:42.254.999. Part 21/147

Processed Tue Apr 18 22:35:13 2017 by ELM ver.2012-10-06 from 001__elm20170418_202641__dat00.bin

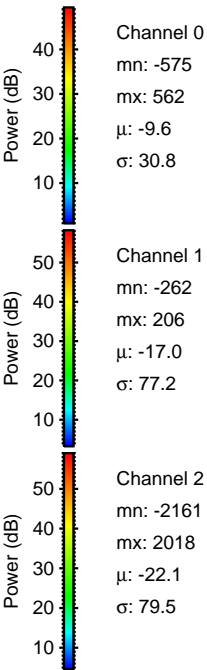
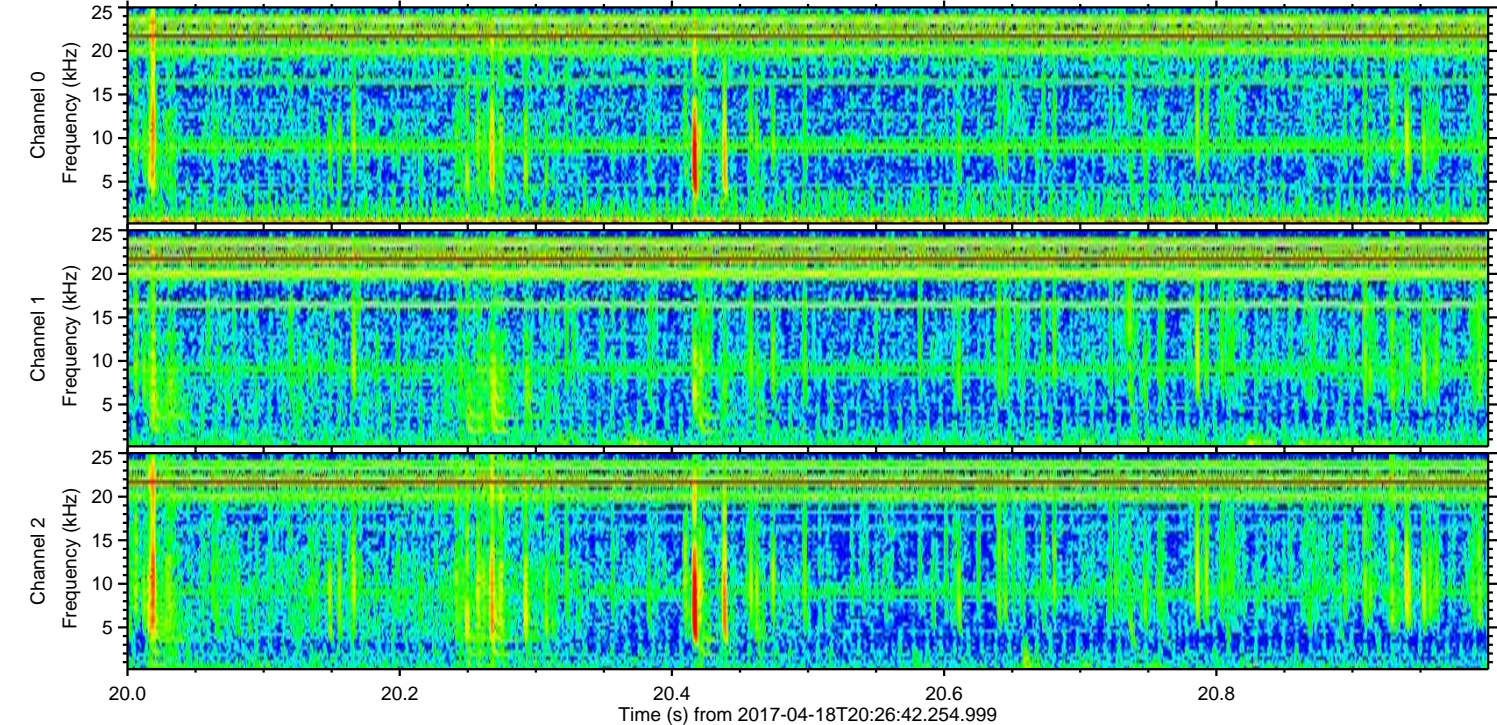
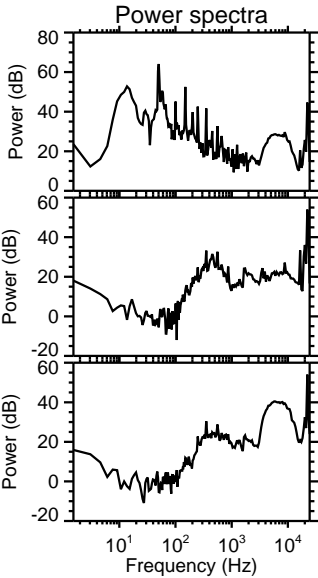
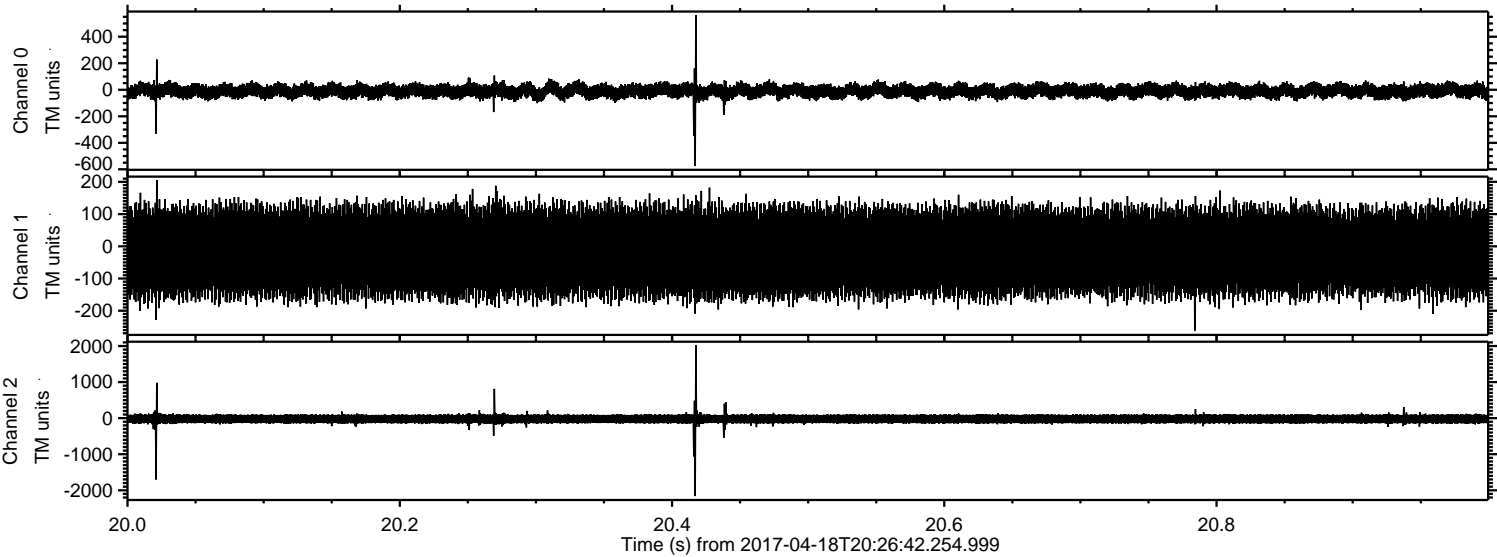

ELMAVAN 3D WAVEFORMS (Measured data sampled at 50 kHz) 51000 packets of 144 samples from 2017-04-18T20:26:42.254.999. Part 130/147

Processed Tue Apr 18 22:35:14 2017 by ELM ver.2012-10-06 from 001__elm20170418_202641__dat00.bin

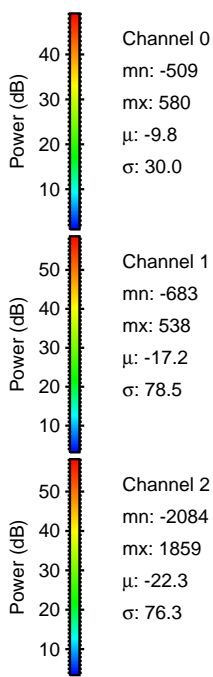
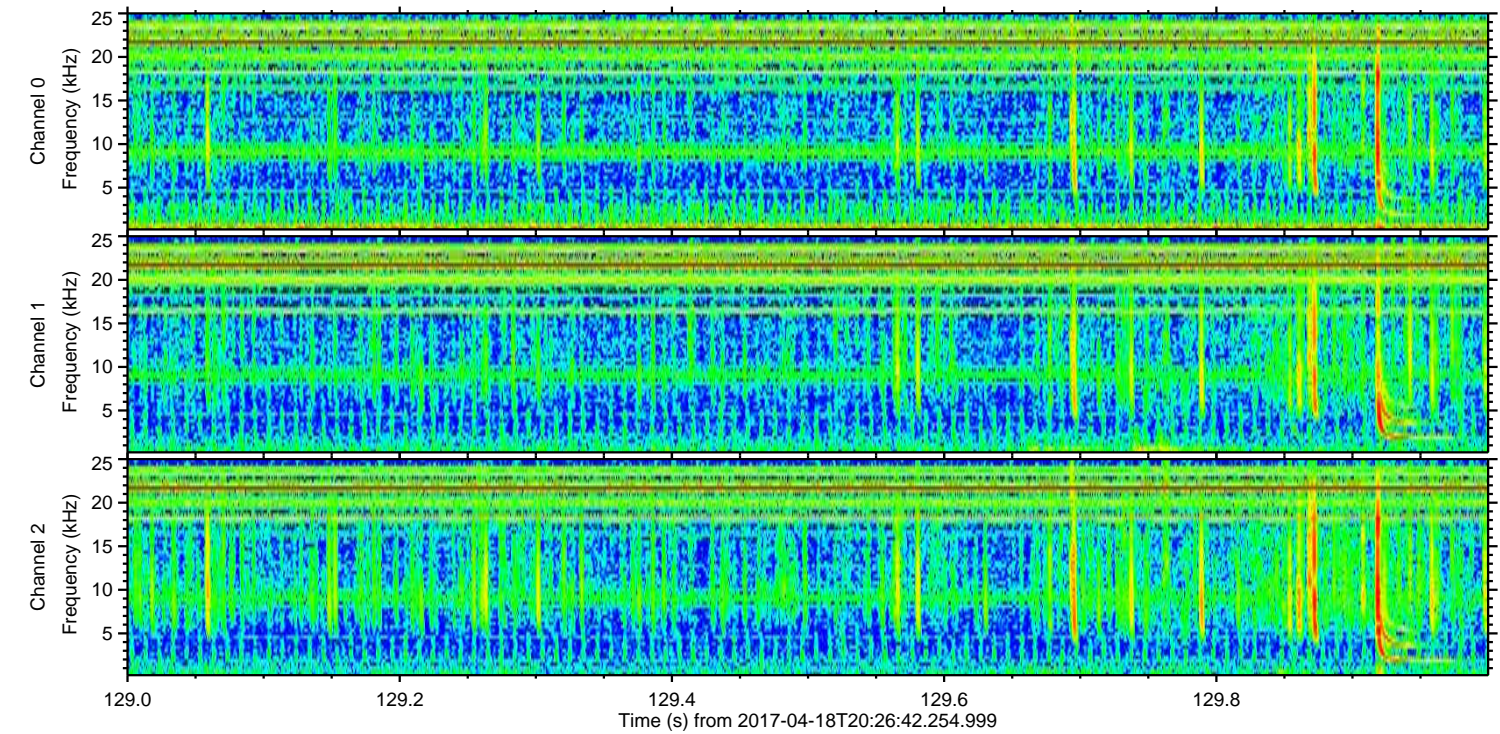
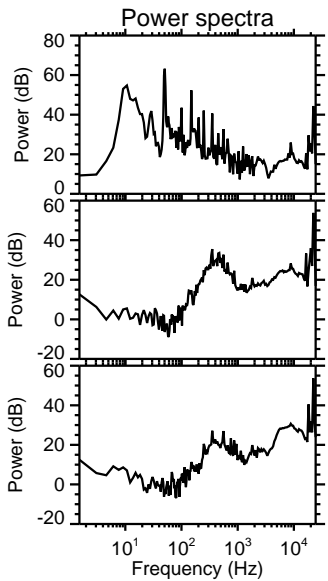
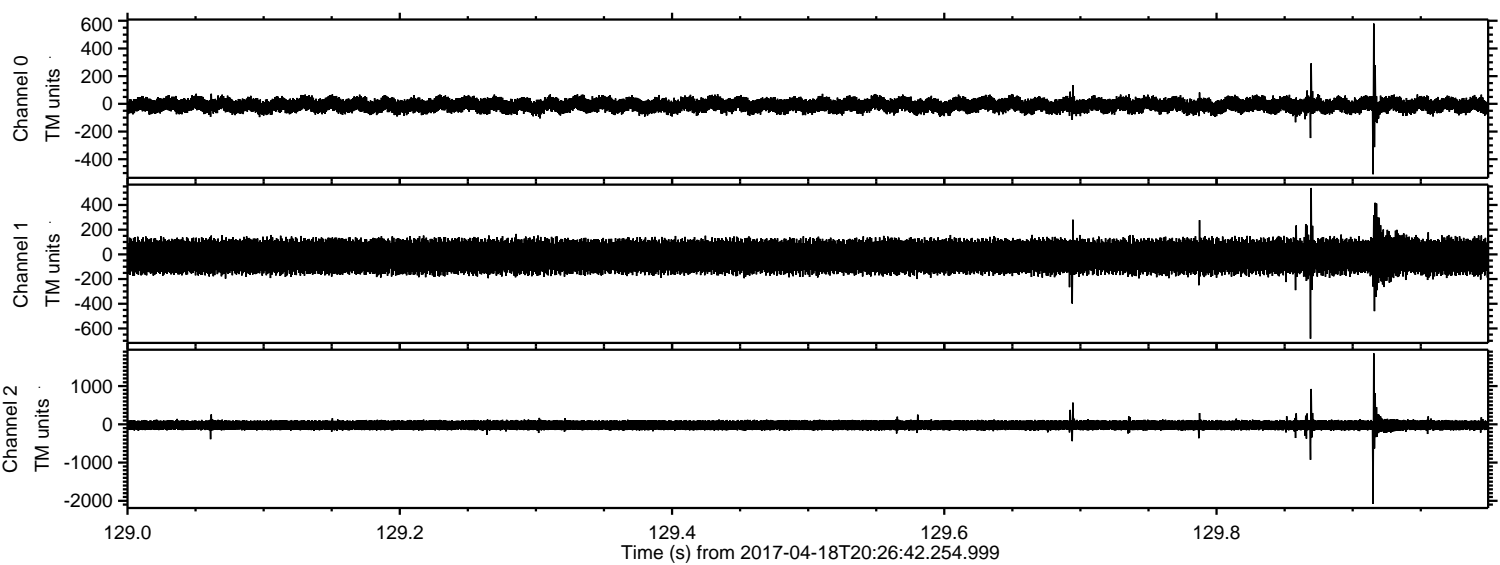

Channel 0
mn: -509
mx: 580
 μ : -9.8
 σ : 30.0

Channel 1
mn: -683
mx: 538
 μ : -17.2
 σ : 78.5

Channel 2
mn: -2084
mx: 1859
 μ : -22.3
 σ : 76.3

ELMAVAN 3D WAVEFORMS (Measured data sampled at 50 kHz) 51000 packets of 144 samples from 2017-04-18T20:26:42.254.999. Part 136/147

Processed Tue Apr 18 22:35:14 2017 by ELM ver.2012-10-06 from 001__elm20170418_202641__dat00.bin

