

# ELMAVAN 3D WAVEFORMS (Measured data sampled at 50 kHz) 51000 packets of 144 samples from 2017-04-18T19:11:39.209.999.

Processed Tue Apr 18 21:19:02 2017 by ELM ver.2012-10-06 from 001\_\_elm20170418\_191138\_\_dat00.bin

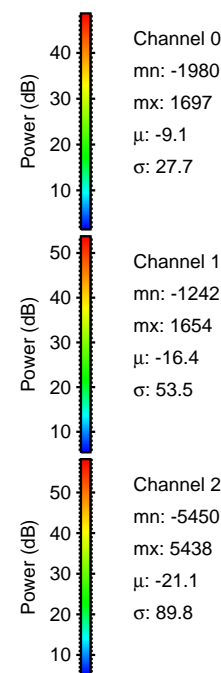

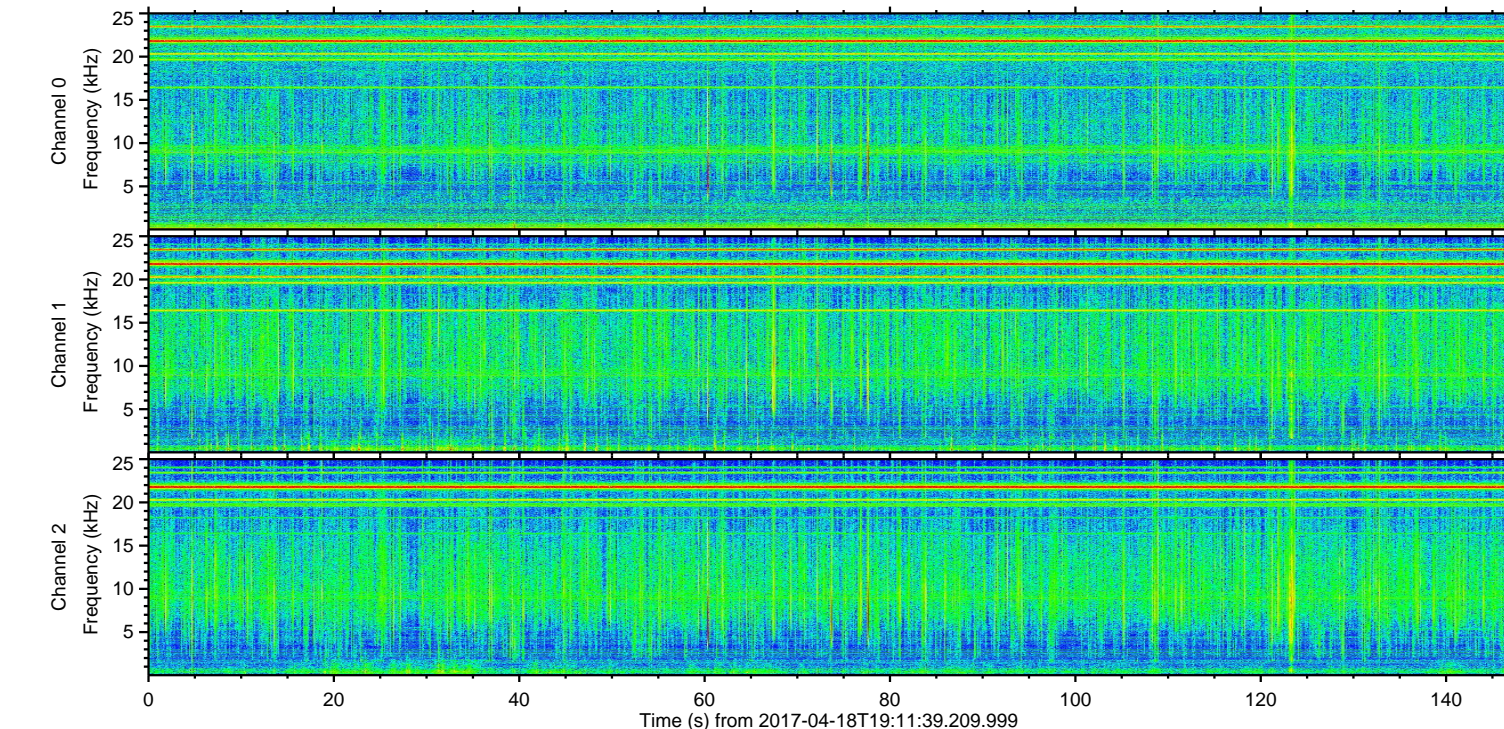
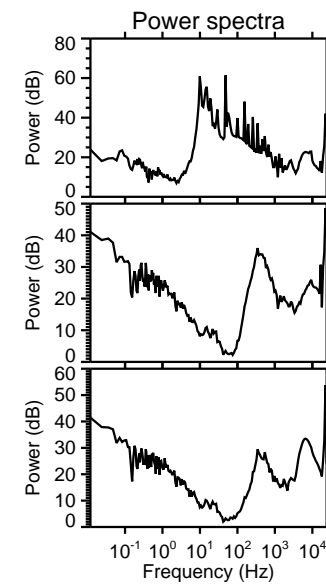
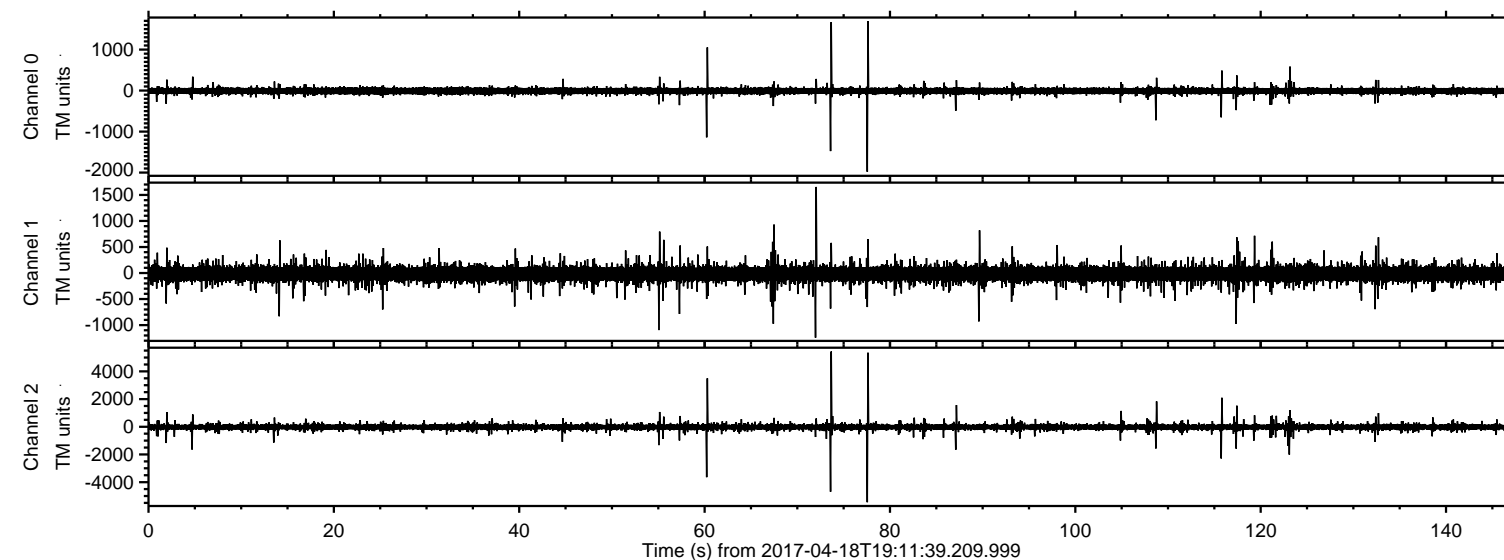

Processed Tue Apr 18 21:19:14 2017 by ELM ver.2012-10-06 from 001\_\_elm20170418\_191138\_\_dat00.bin

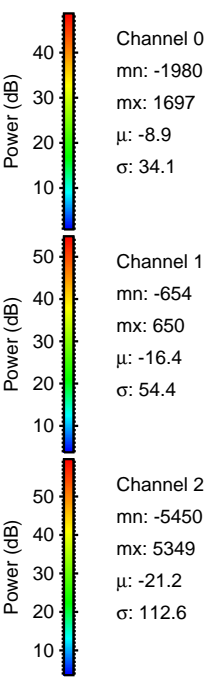
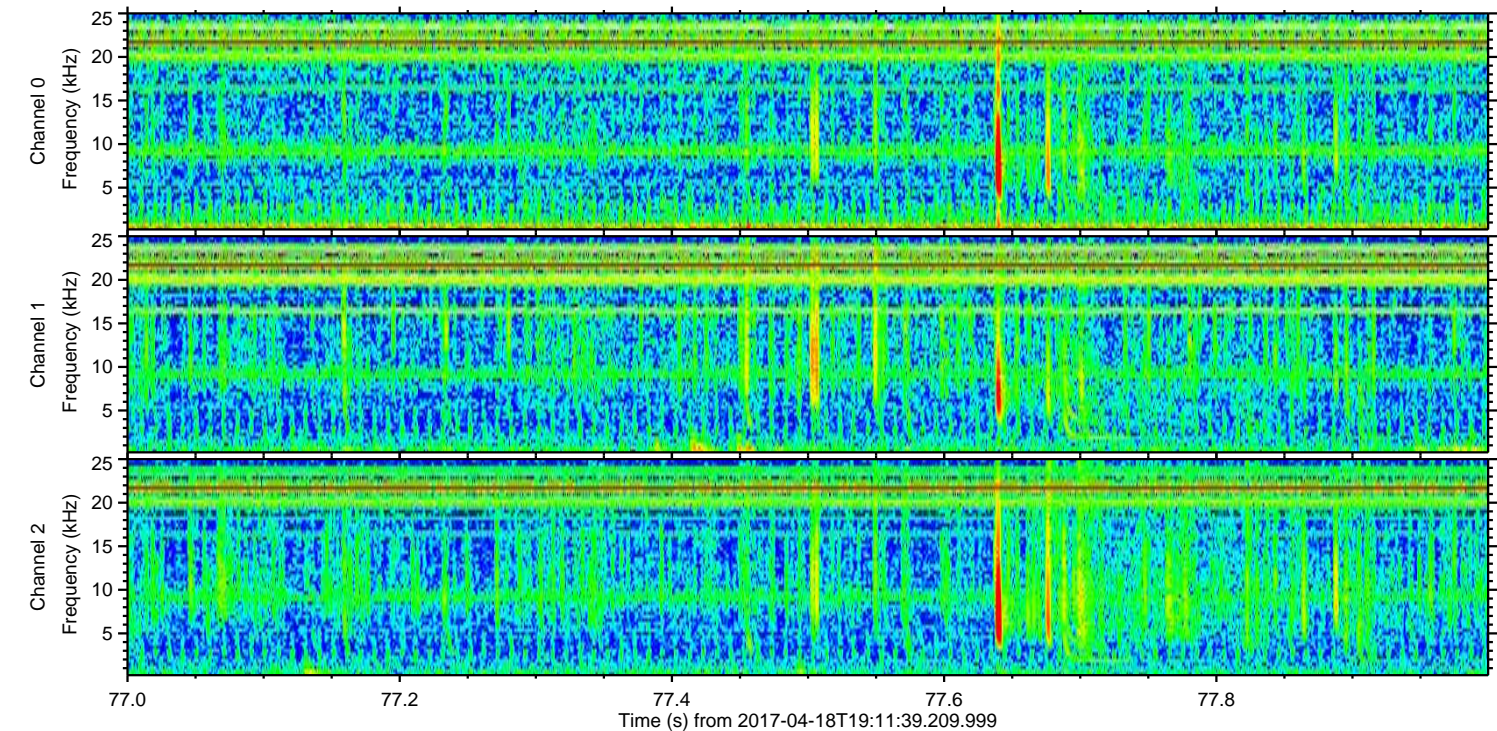
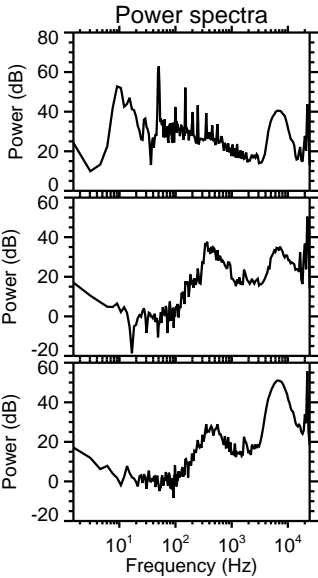
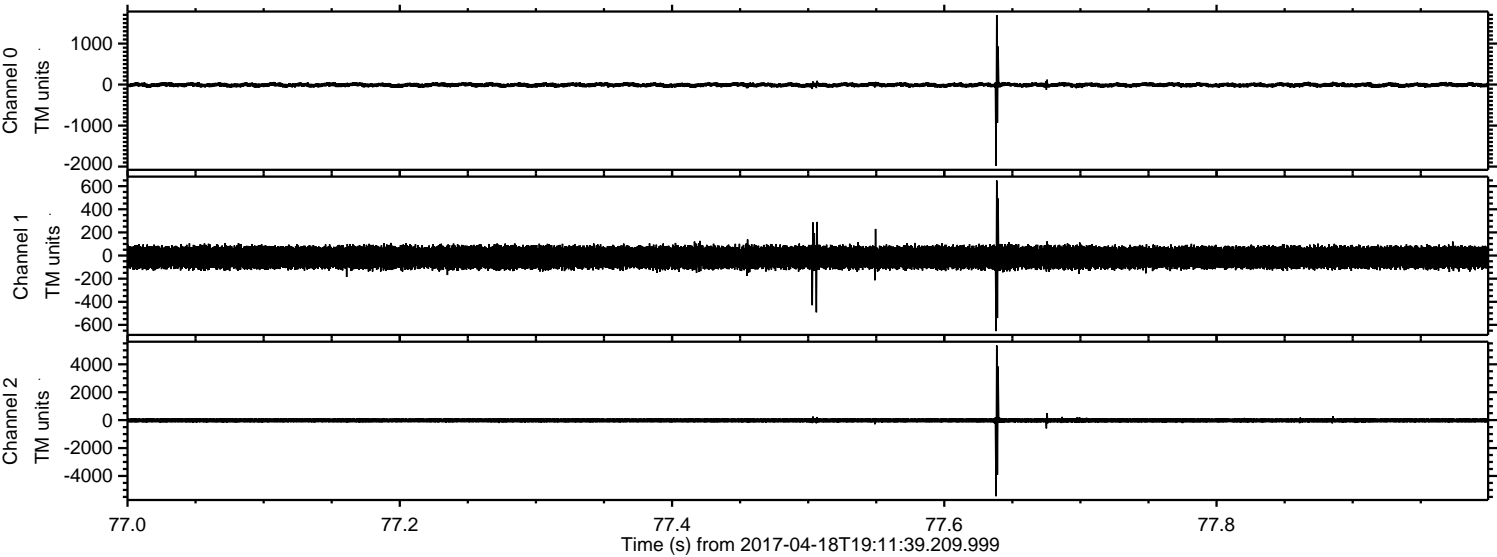



ELMAVAN 3D WAVEFORMS (Measured data sampled at 50 kHz) 51000 packets of 144 samples from 2017-04-18T19:11:39.209.999. Part 74/147

Processed Tue Apr 18 21:19:14 2017 by ELM ver.2012-10-06 from 001\_\_elm20170418\_191138\_\_dat00.bin

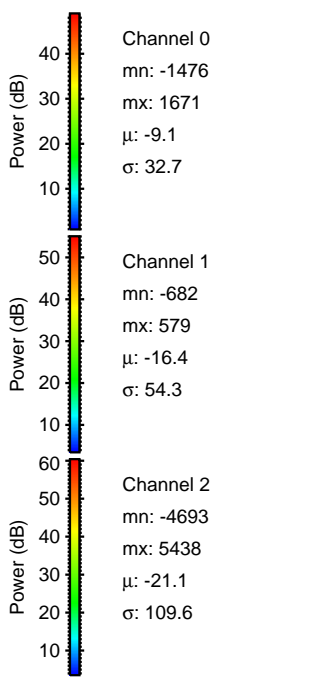
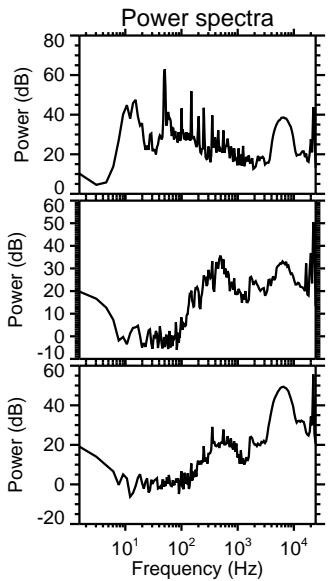
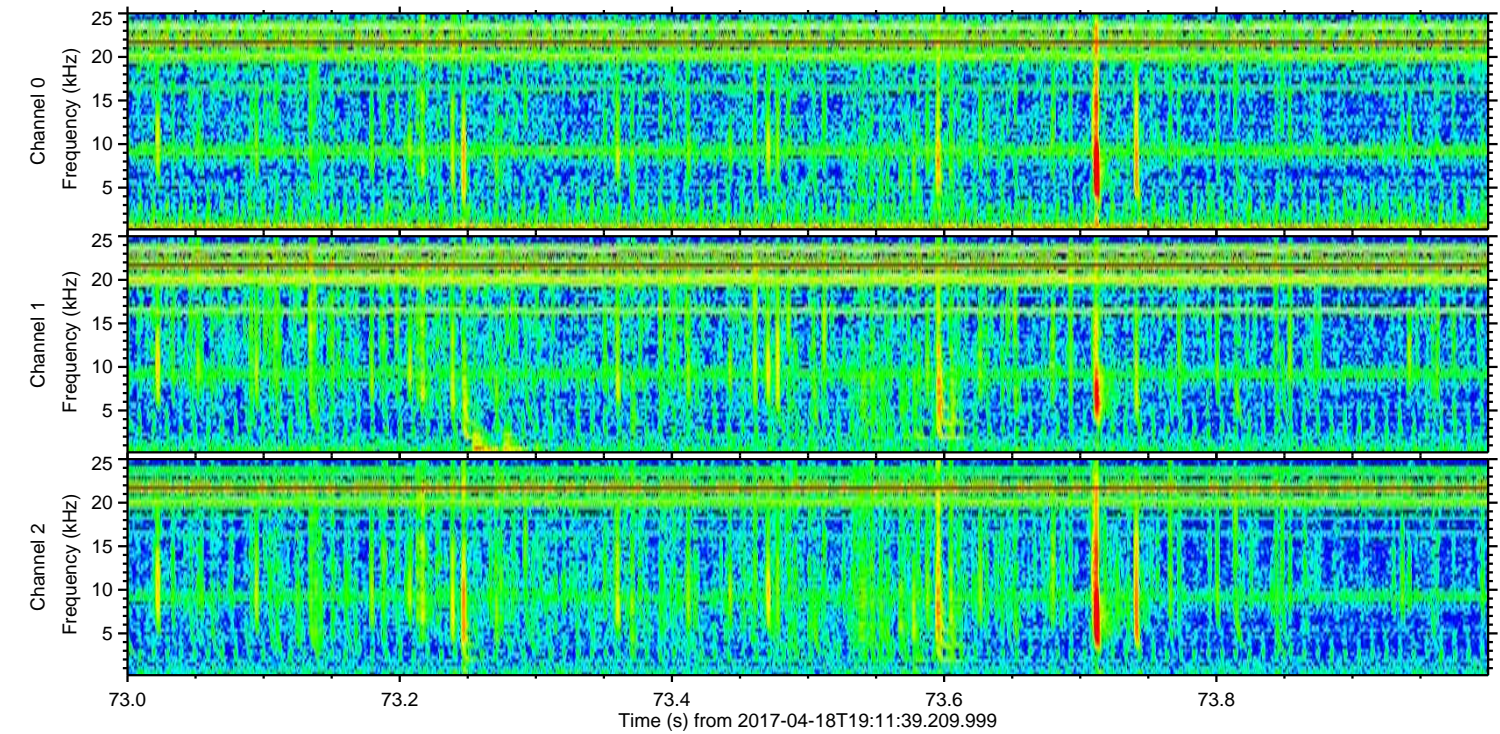
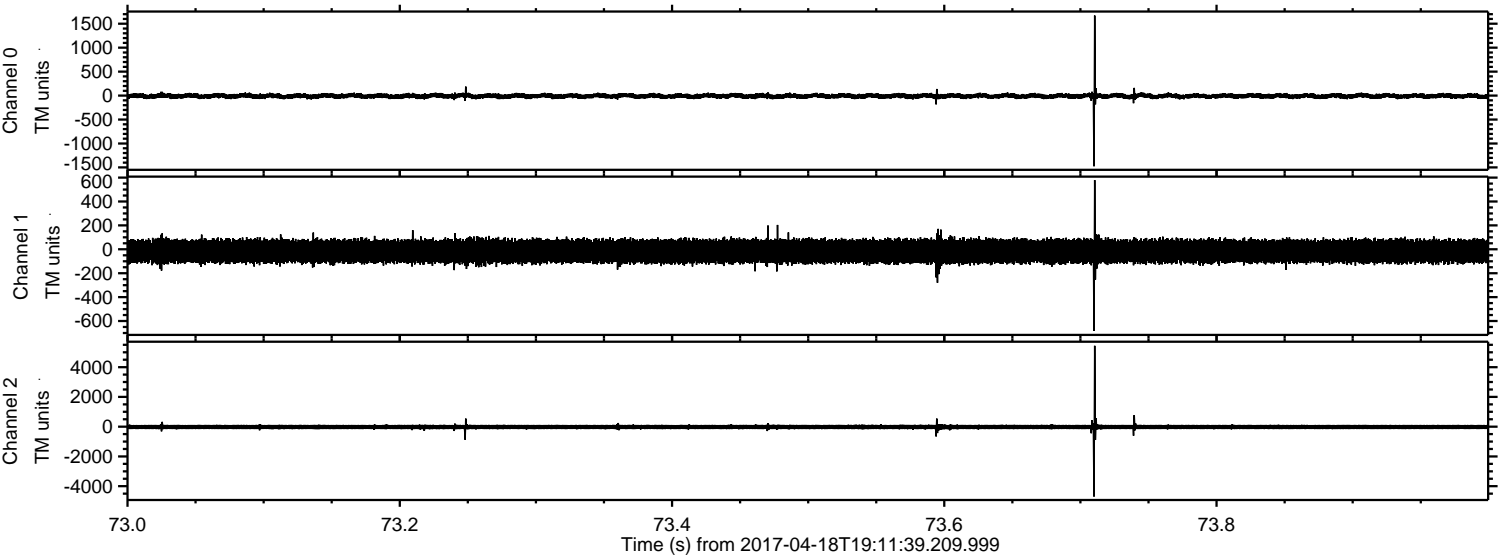

Channel 0  
mn: -1476  
mx: 1671  
 $\mu$ : -9.1  
 $\sigma$ : 32.7

Channel 1  
mn: -682  
mx: 579  
 $\mu$ : -16.4  
 $\sigma$ : 54.3

Channel 2  
mn: -4693  
mx: 5438  
 $\mu$ : -21.1  
 $\sigma$ : 109.6



Processed Tue Apr 18 21:19:15 2017 by ELM ver.2012-10-06 from 001\_\_elm20170418\_191138\_\_dat00.bin

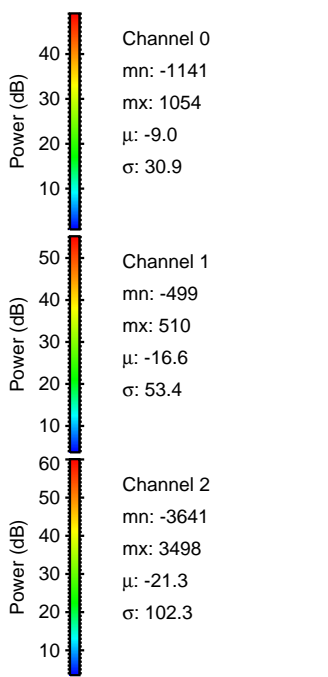
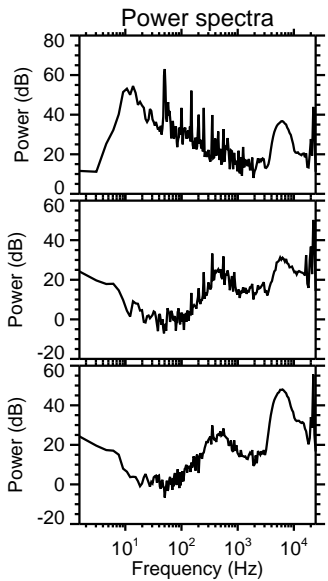
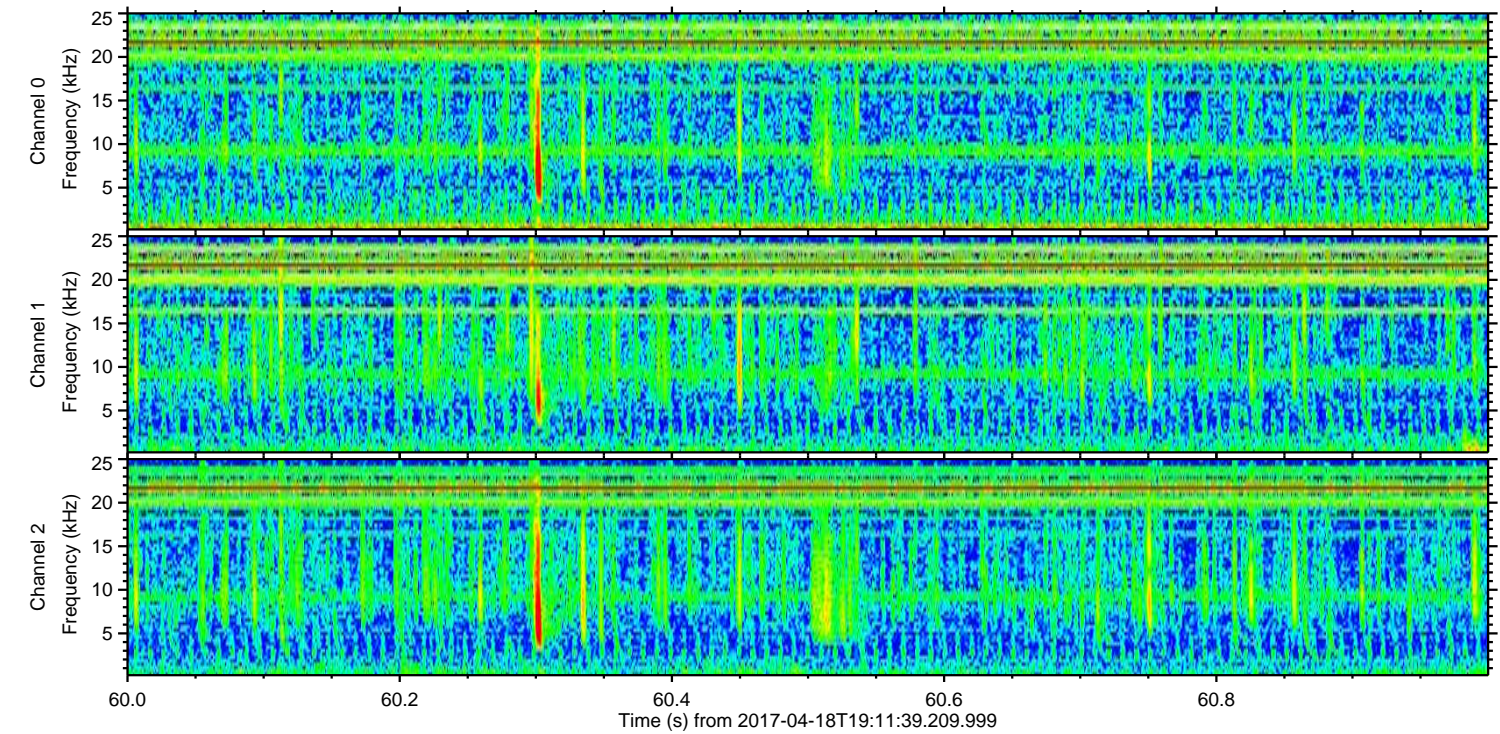
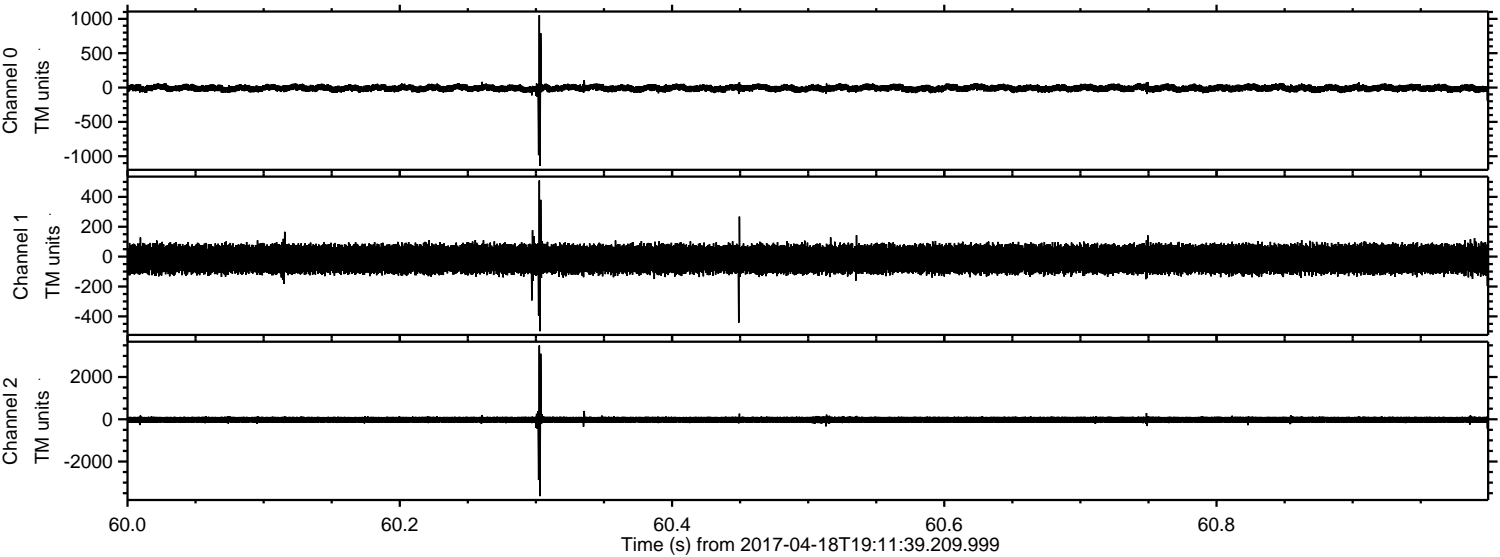



ELMAVAN 3D WAVEFORMS (Measured data sampled at 50 kHz) 51000 packets of 144 samples from 2017-04-18T19:11:39.209.999. Part 116/147

Processed Tue Apr 18 21:19:16 2017 by ELM ver.2012-10-06 from 001\_\_elm20170418\_191138\_\_dat00.bin

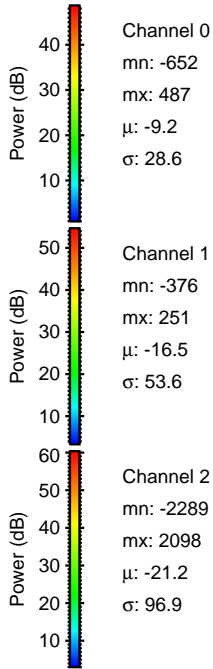
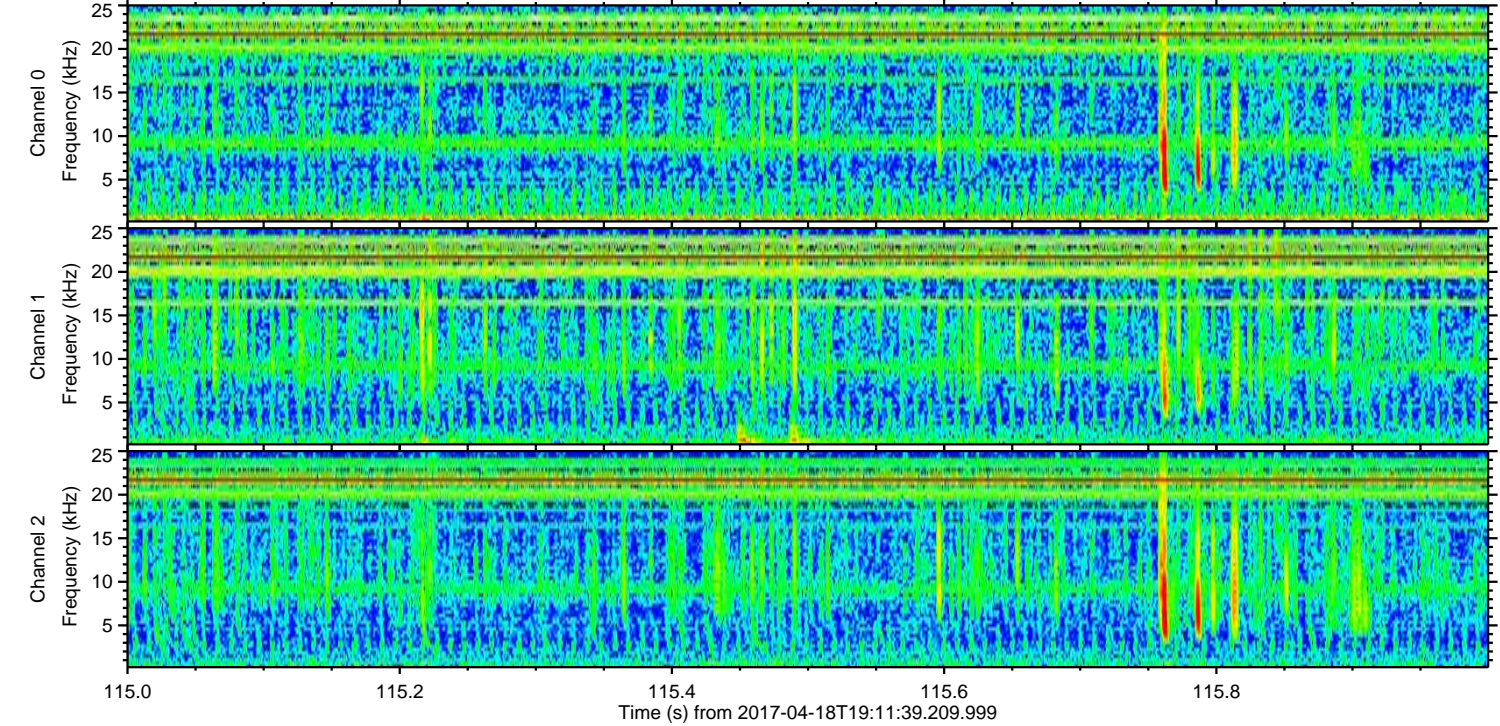
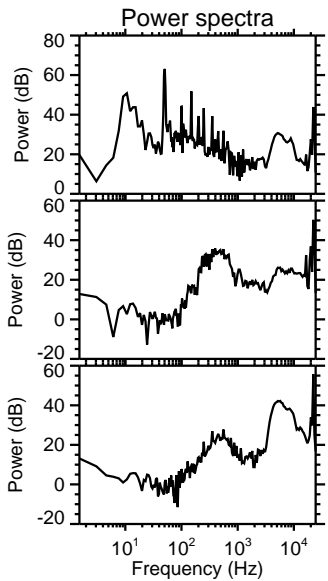
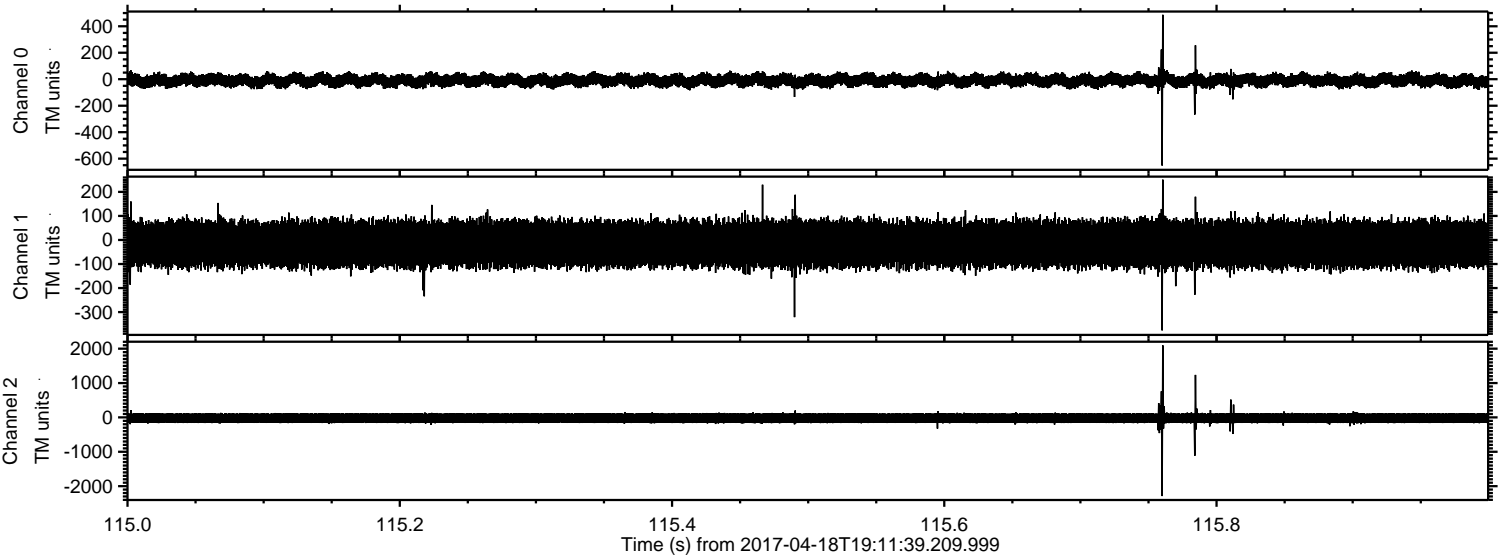



ELMAVAN 3D WAVEFORMS (Measured data sampled at 50 kHz) 51000 packets of 144 samples from 2017-04-18T19:11:39.209.999. Part 124/147

Processed Tue Apr 18 21:19:17 2017 by ELM ver.2012-10-06 from 001\_\_elm20170418\_191138\_\_dat00.bin

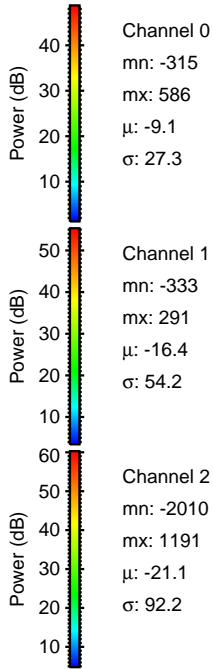
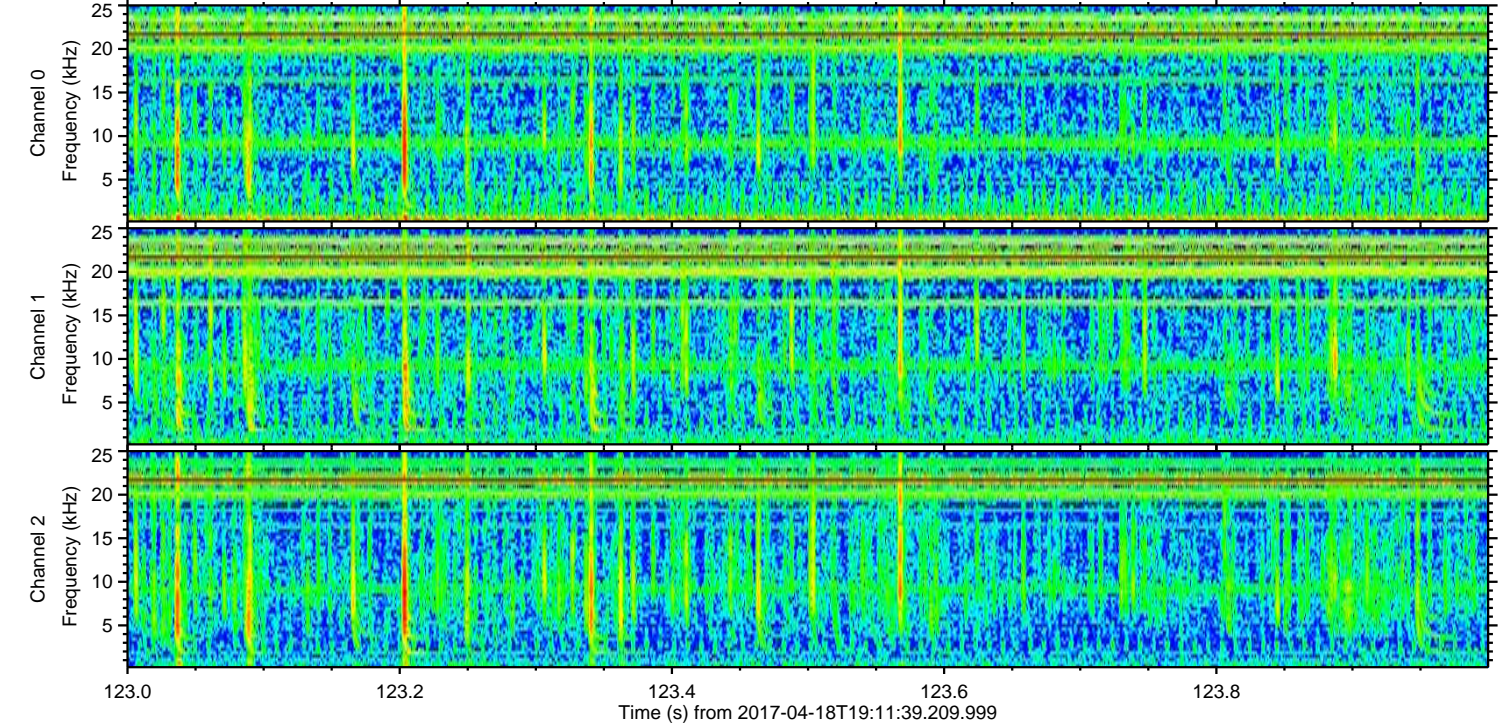
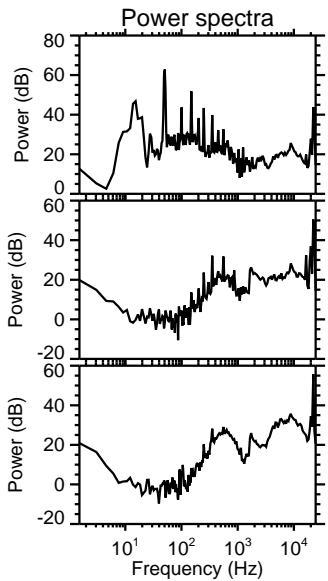
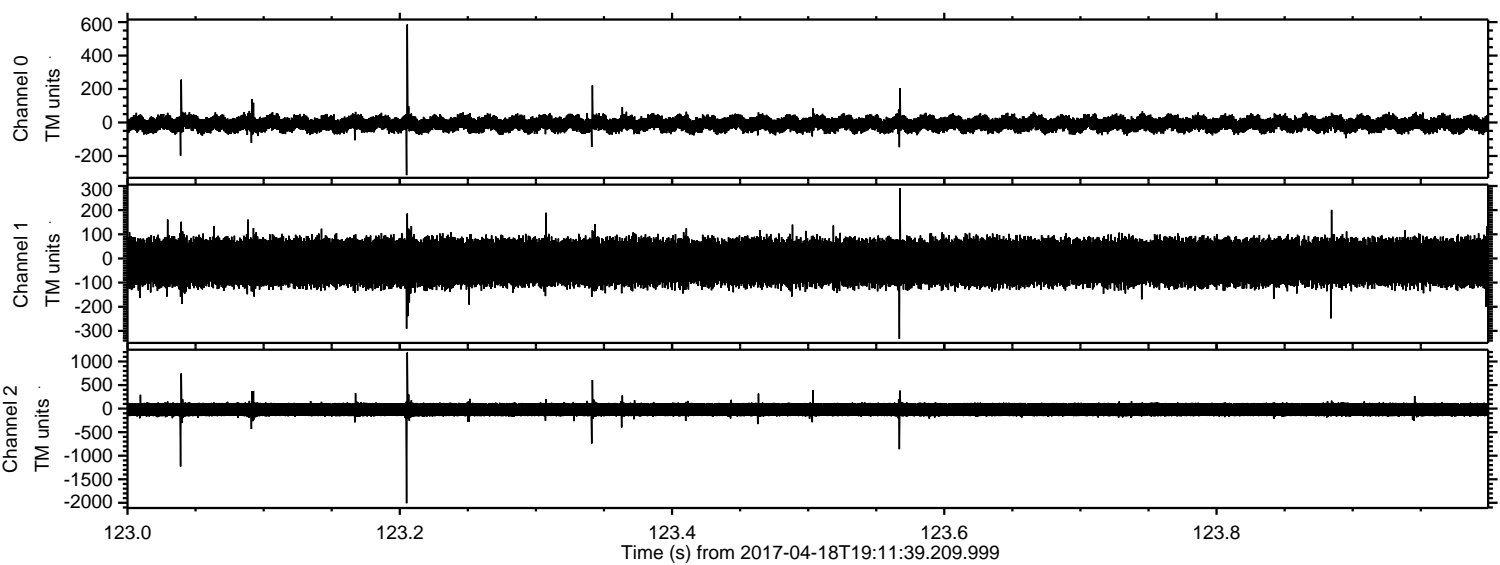



ELMAVAN 3D WAVEFORMS (Measured data sampled at 50 kHz) 51000 packets of 144 samples from 2017-04-18T19:11:39.209.999. Part 109/147

Processed Tue Apr 18 21:19:18 2017 by ELM ver.2012-10-06 from 001\_\_elm20170418\_191138\_\_dat00.bin

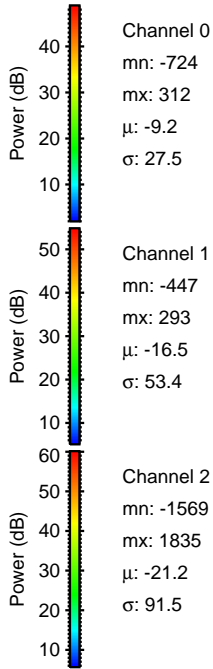
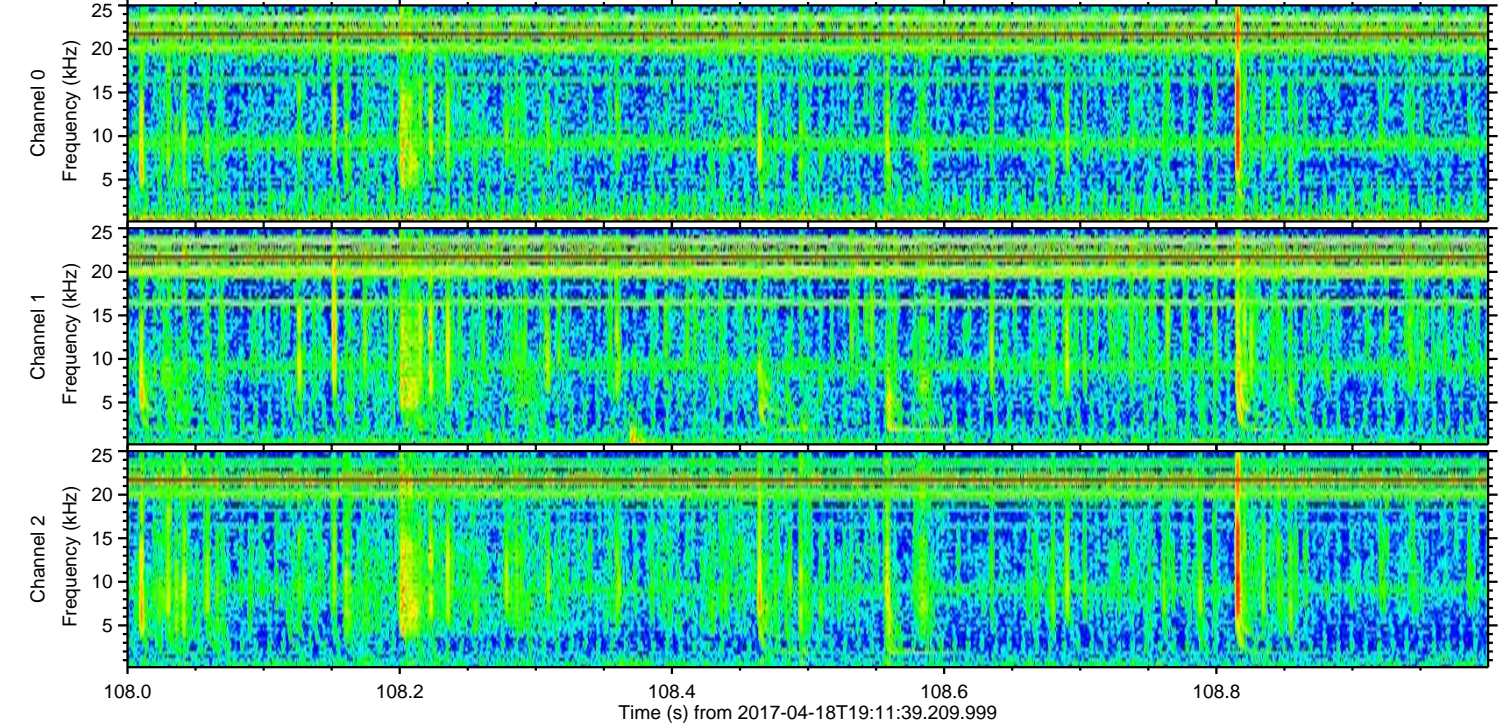
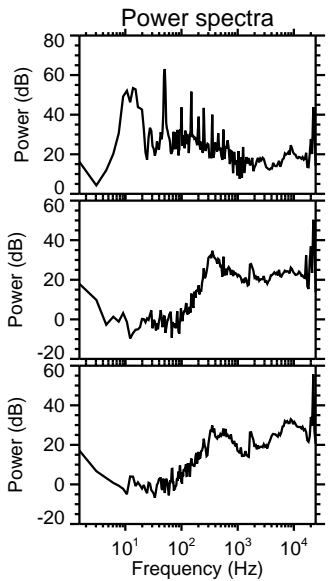
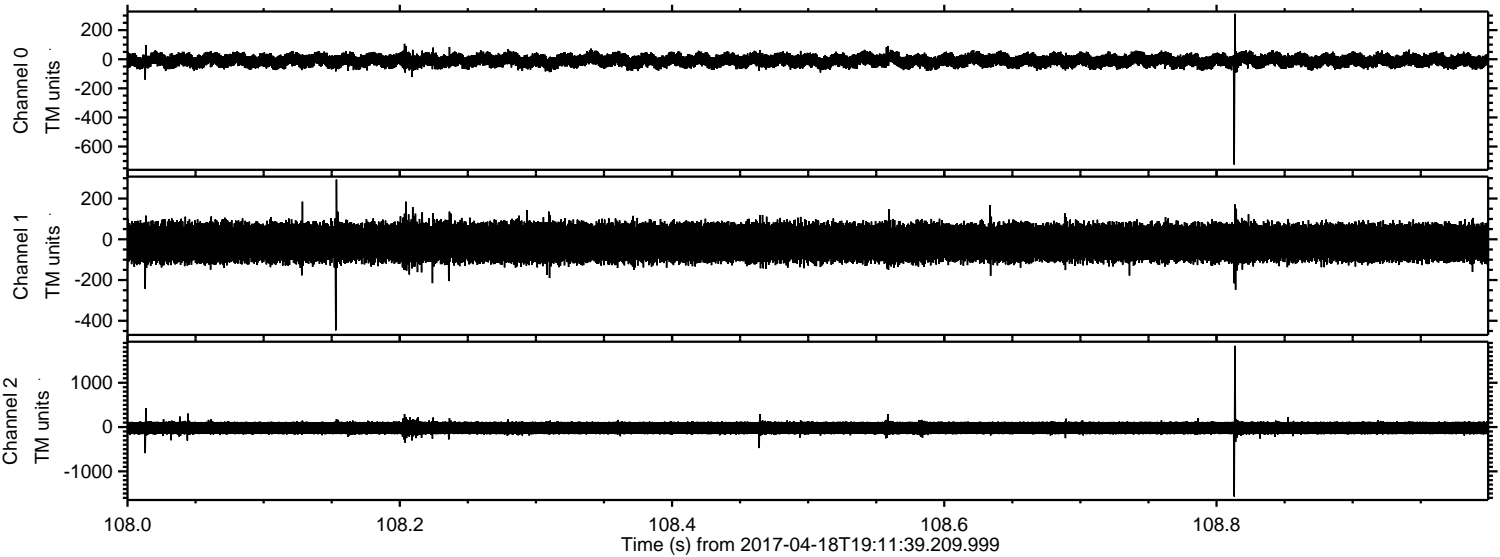



Processed Tue Apr 18 21:19:19 2017 by ELM ver.2012-10-06 from 001\_\_elm20170418\_191138\_\_dat00.bin

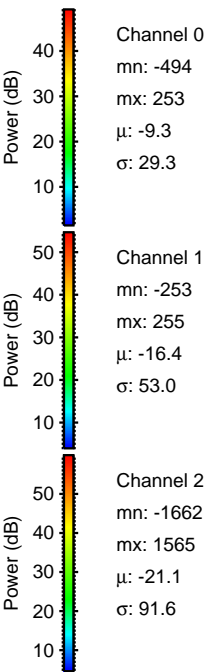
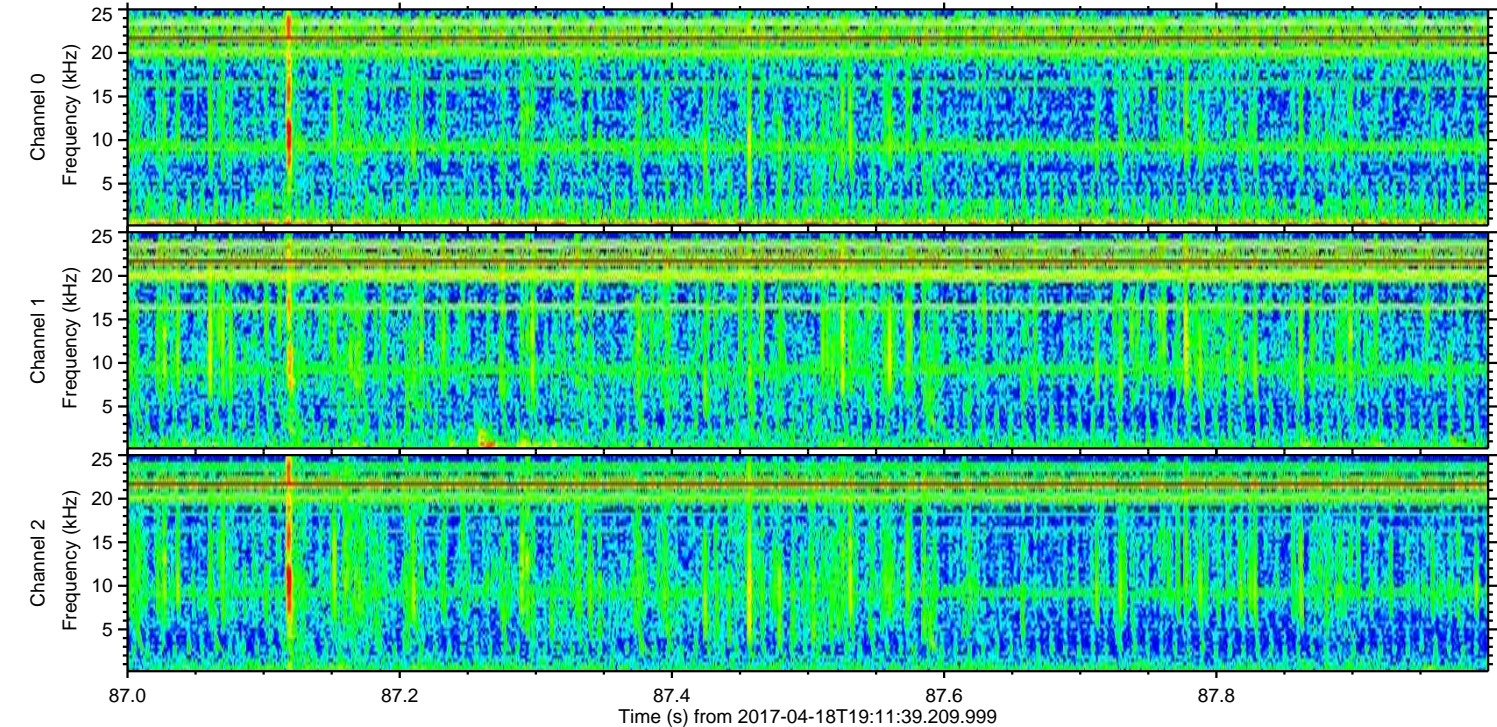
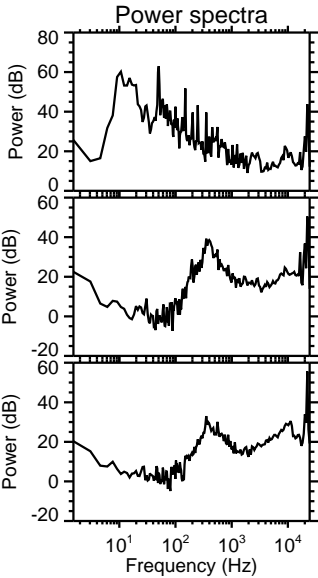
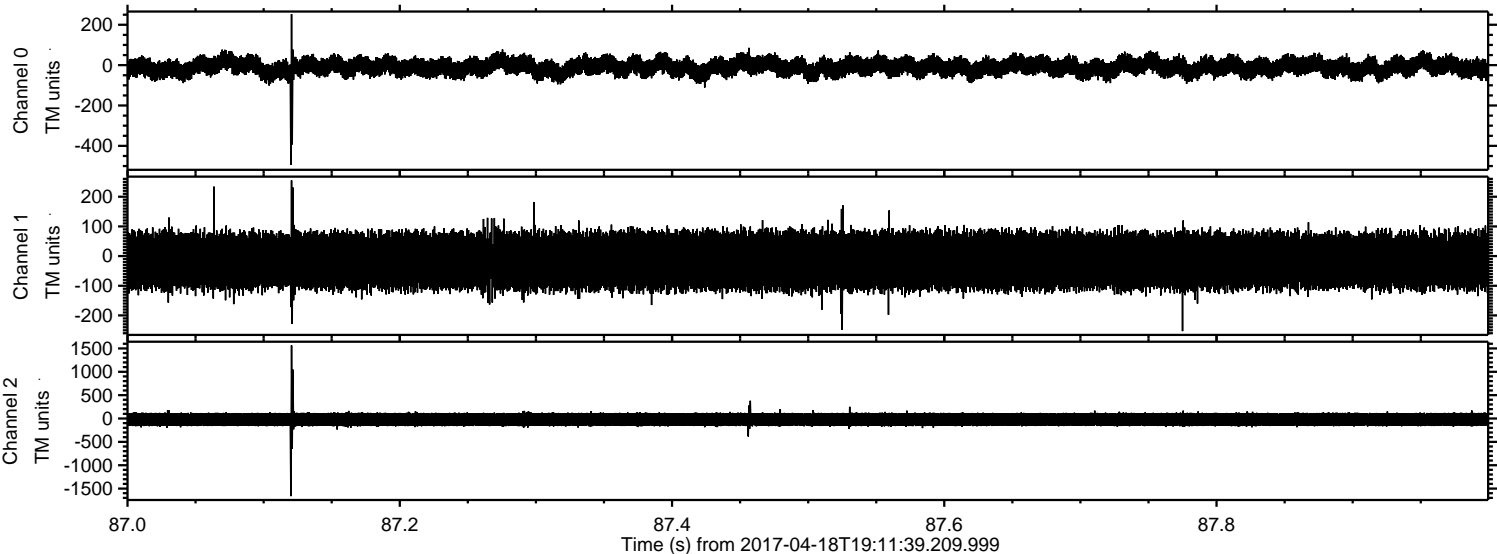



Processed Tue Apr 18 21:19:20 2017 by ELM ver.2012-10-06 from 001\_\_elm20170418\_191138\_\_dat00.bin

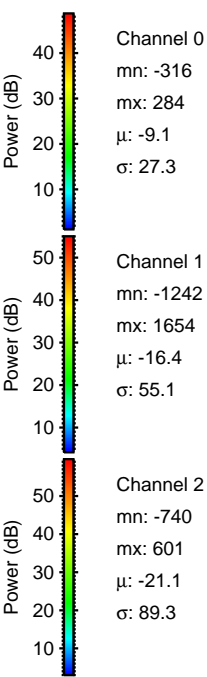
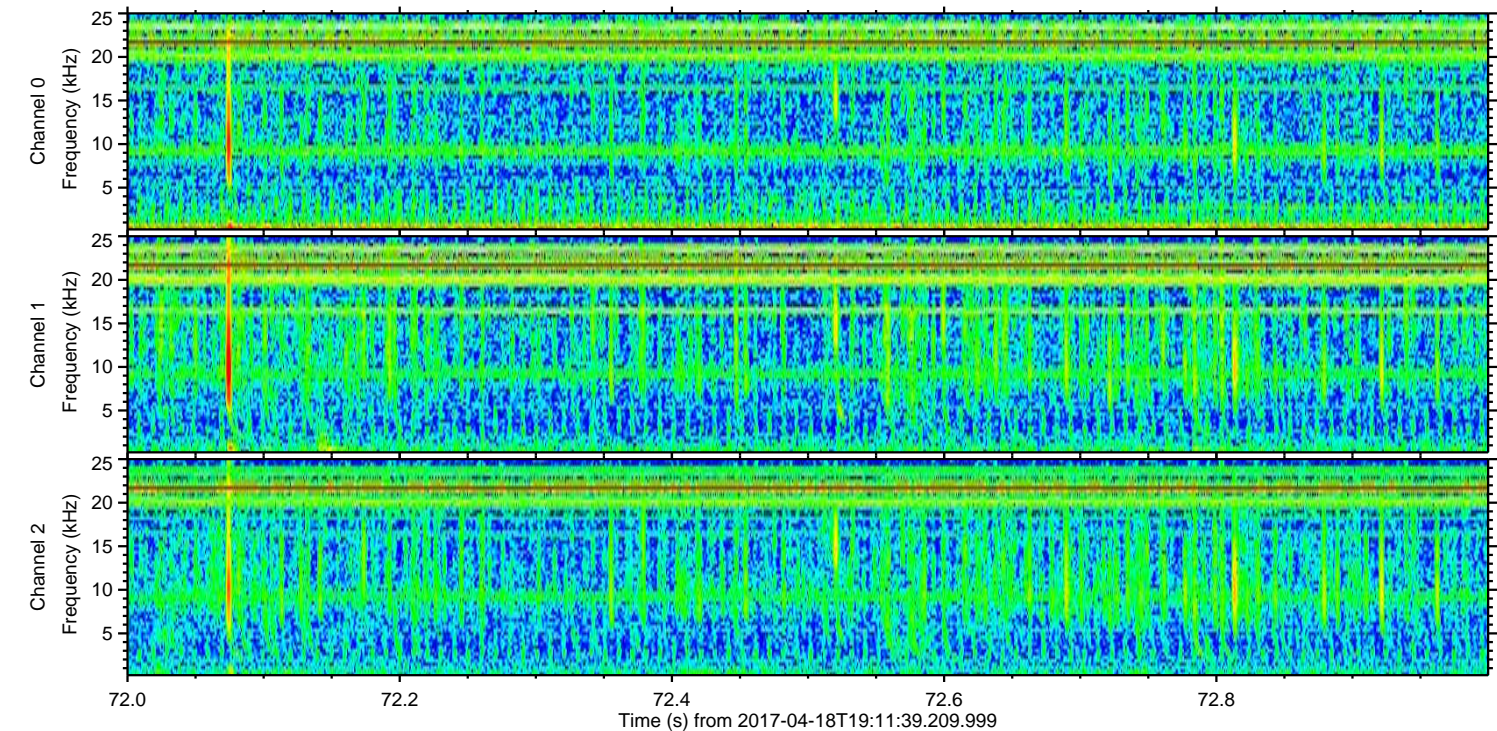
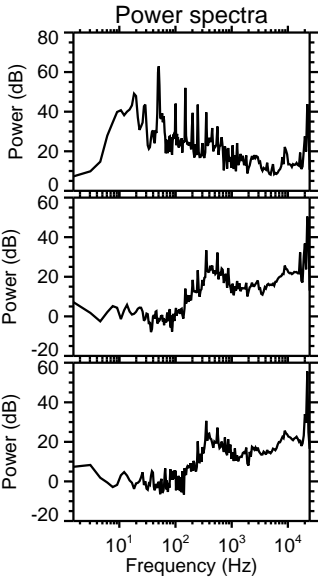
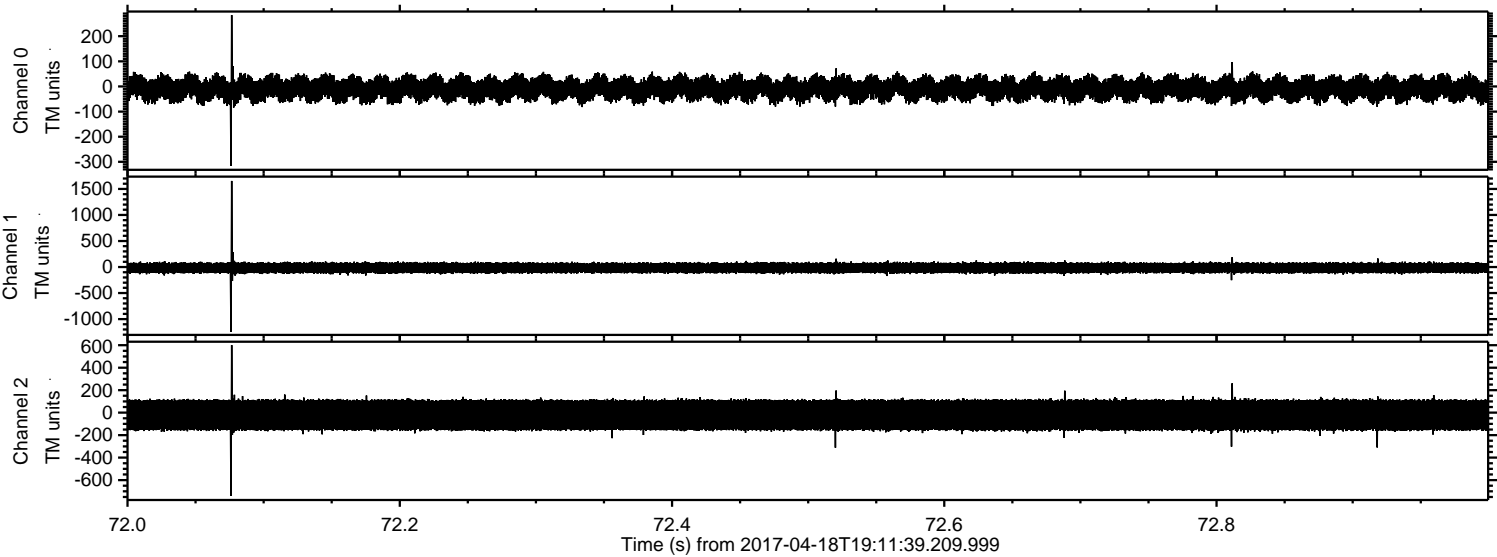

Channel 0  
mn: -316  
mx: 284  
 $\mu$ : -9.1  
 $\sigma$ : 27.3

Channel 1  
mn: -1242  
mx: 1654  
 $\mu$ : -16.4  
 $\sigma$ : 55.1

Channel 2  
mn: -740  
mx: 601  
 $\mu$ : -21.1  
 $\sigma$ : 89.3



ELMAVAN 3D WAVEFORMS (Measured data sampled at 50 kHz) 51000 packets of 144 samples from 2017-04-18T19:11:39.209.999. Part 5/147

Processed Tue Apr 18 21:19:21 2017 by ELM ver.2012-10-06 from 001\_\_elm20170418\_191138\_\_dat00.bin

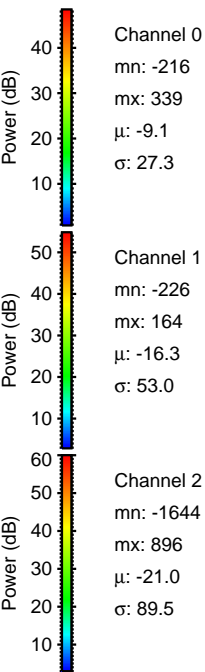
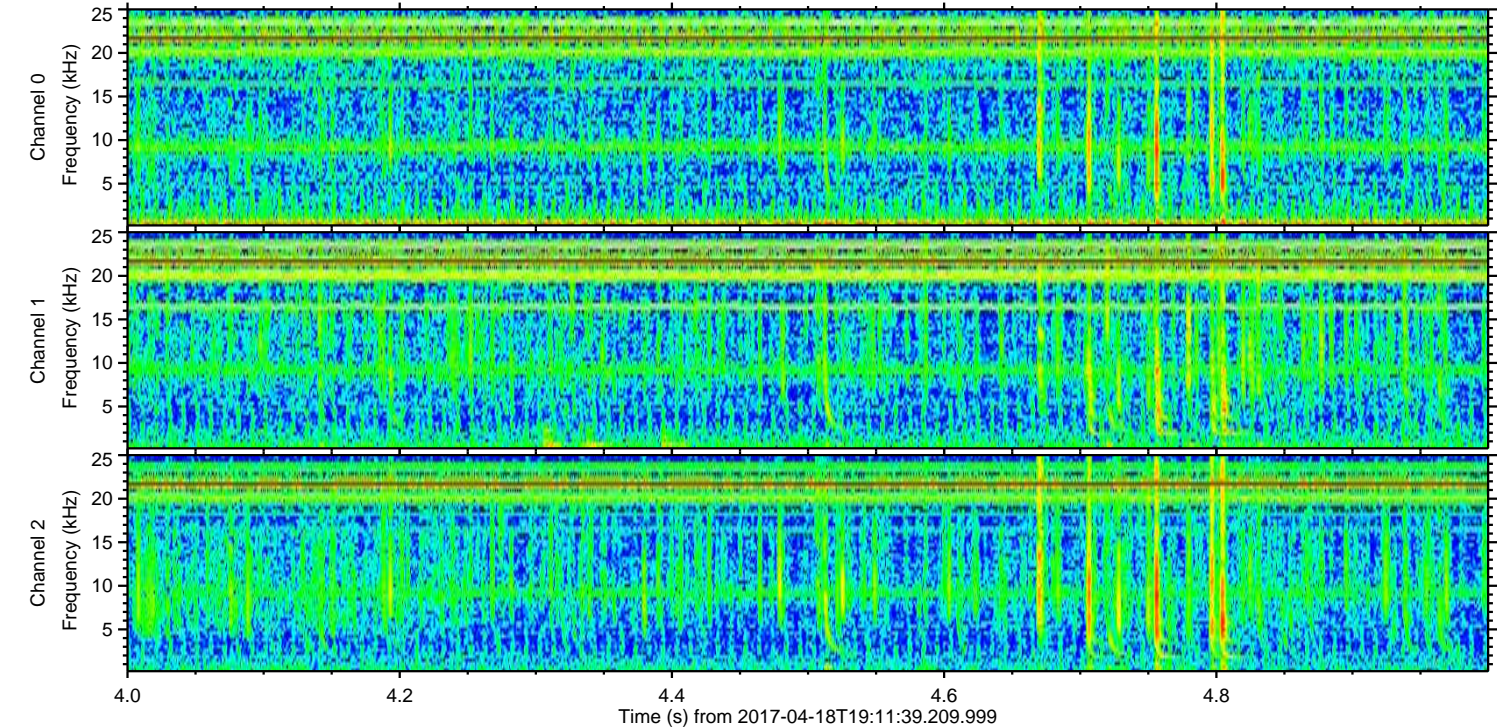
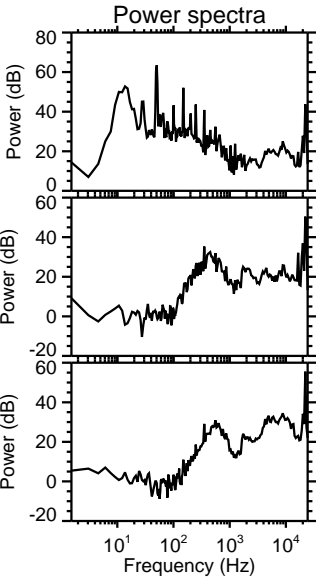
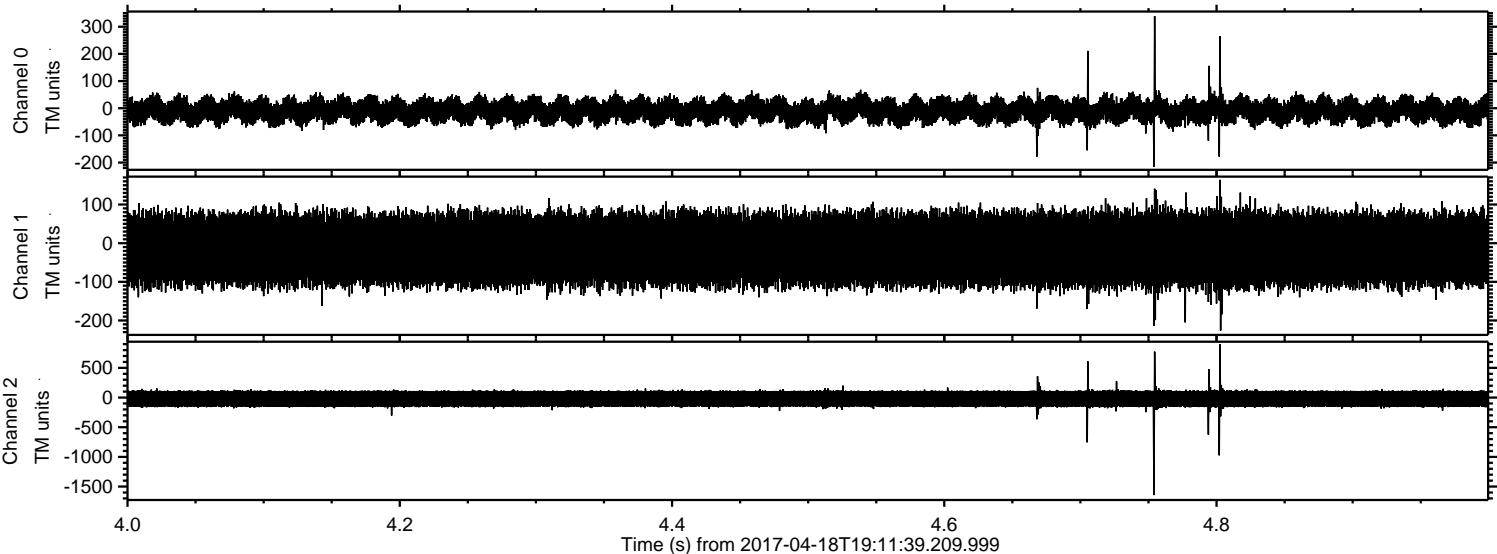



ELMAVAN 3D WAVEFORMS (Measured data sampled at 50 kHz) 51000 packets of 144 samples from 2017-04-18T19:11:39.209.999. Part 130/147

