

ELMAVAN 3D WAVEFORMS (Measured data sampled at 50 kHz) 51000 packets of 144 samples from 2017-04-18T18:56:38.582.999.

Processed Tue Apr 18 21:04:15 2017 by ELM ver.2012-10-06 from 001__elm20170418_185637__dat00.bin

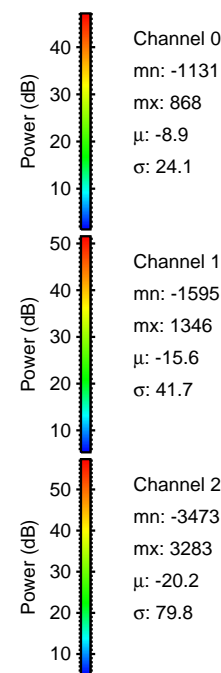
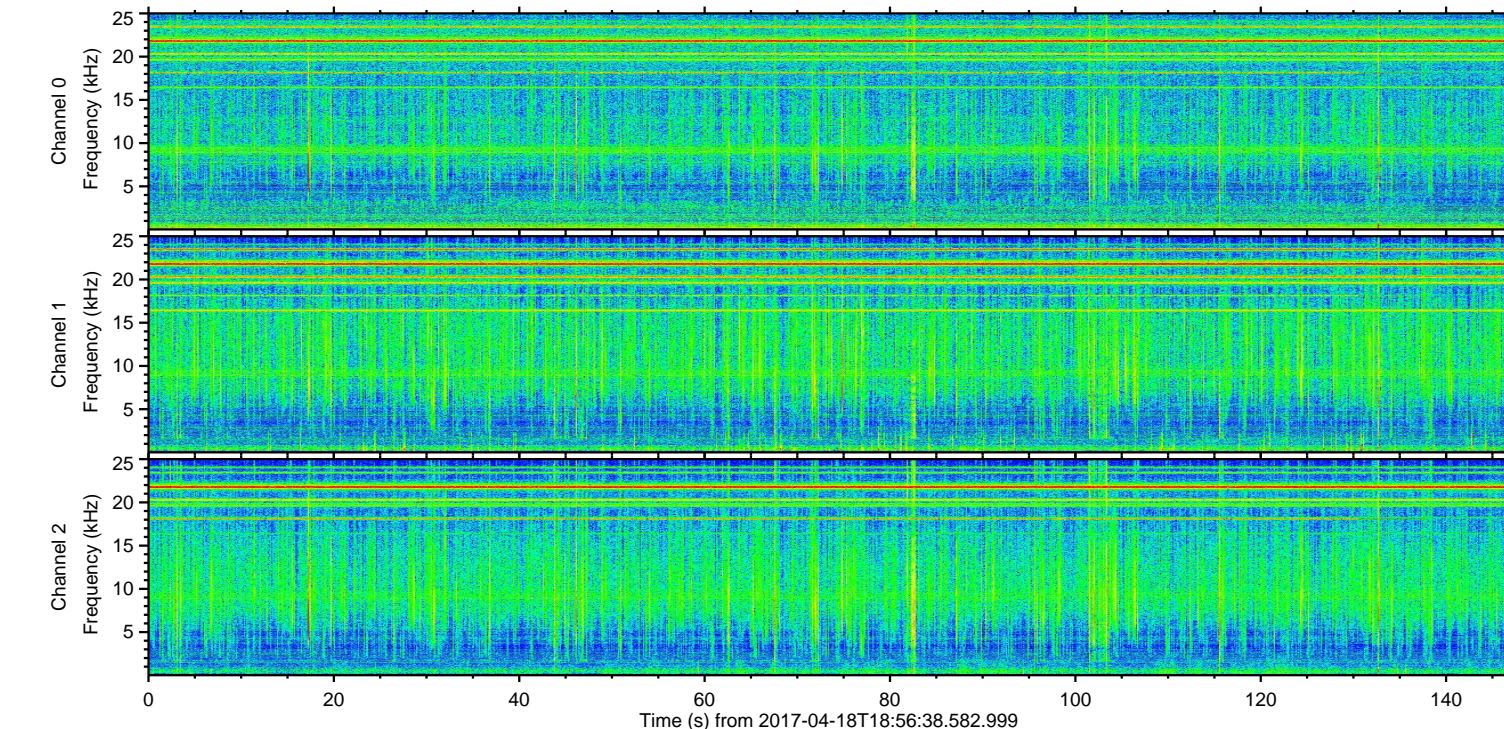
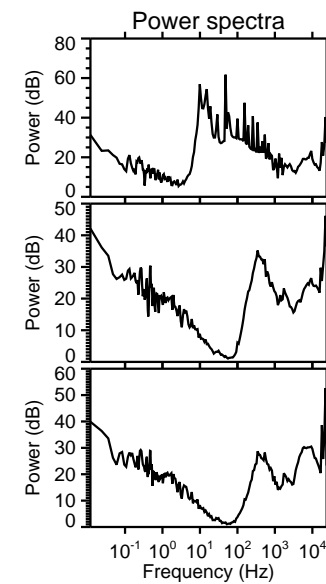
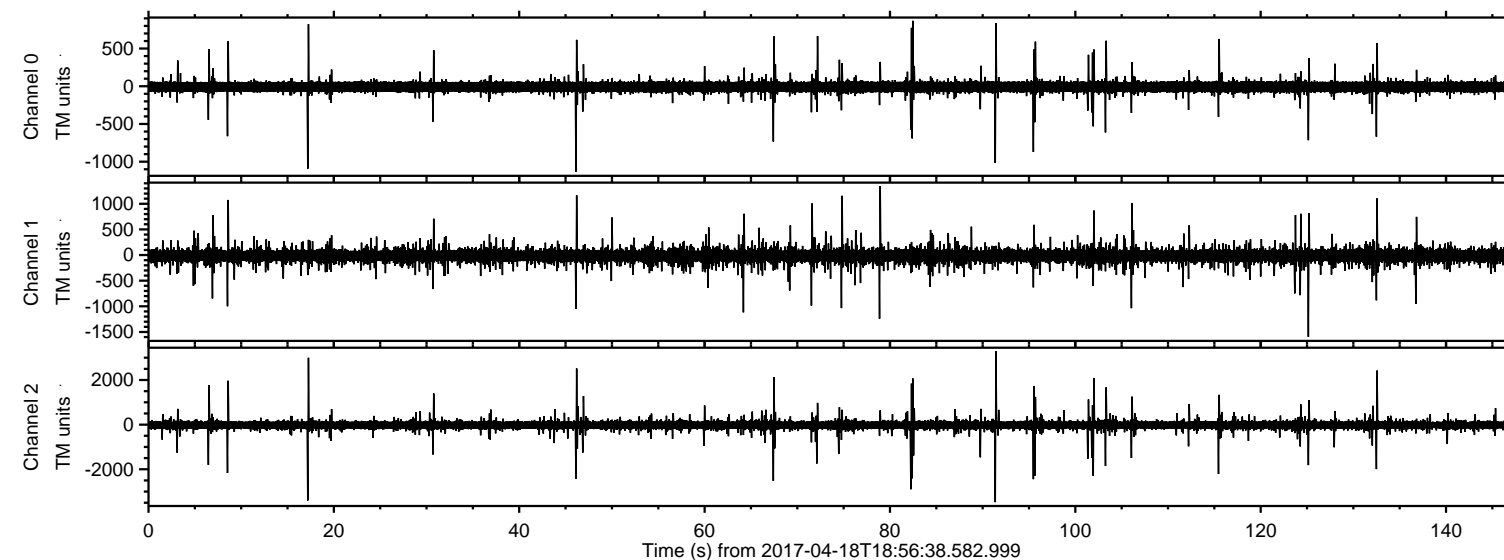

ELMAVAN 3D WAVEFORMS (Measured data sampled at 50 kHz) 51000 packets of 144 samples from 2017-04-18T18:56:38.582.999. Part 92/147

Processed Tue Apr 18 21:04:27 2017 by ELM ver.2012-10-06 from 001__elm20170418_185637__dat00.bin

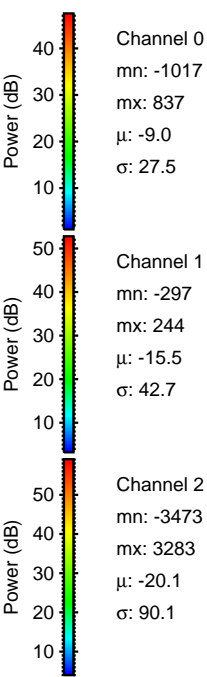
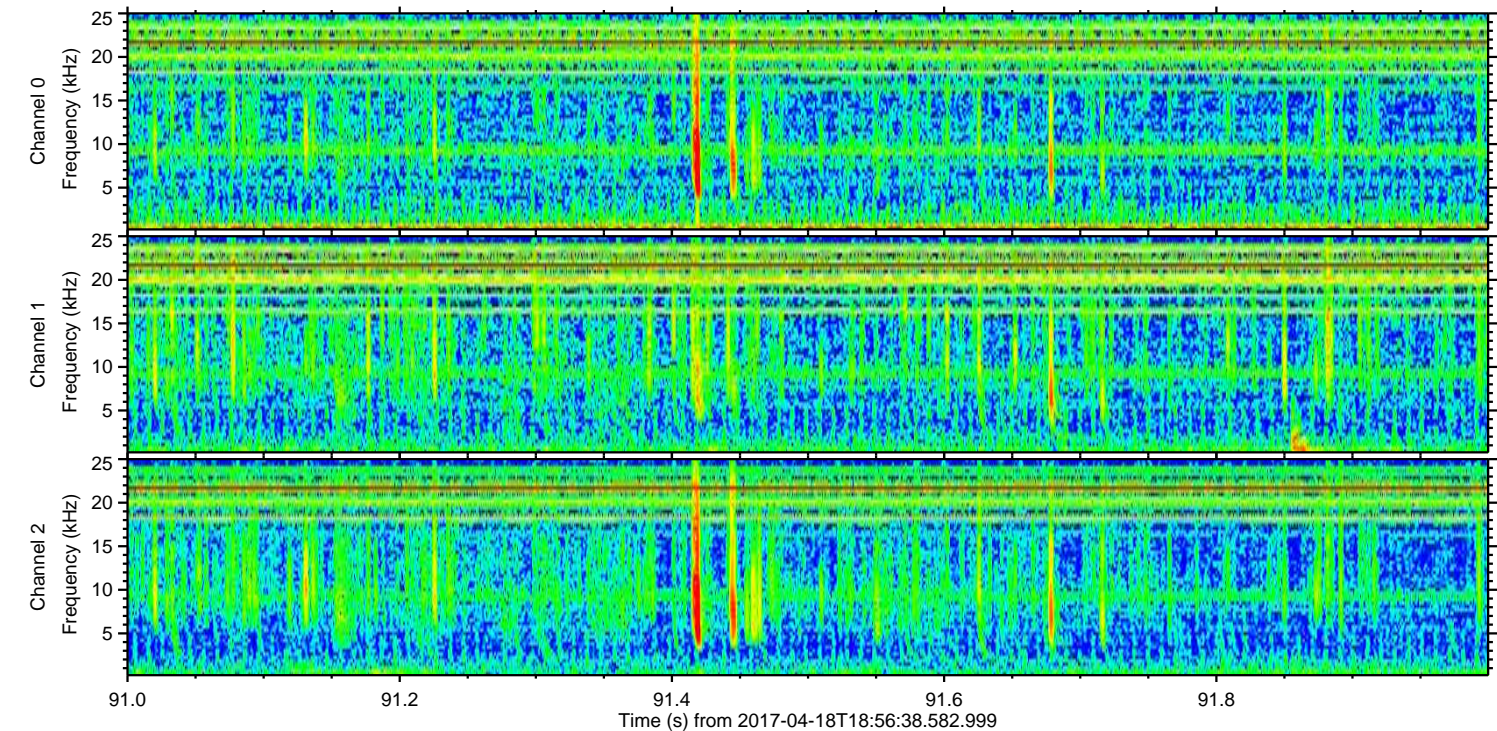
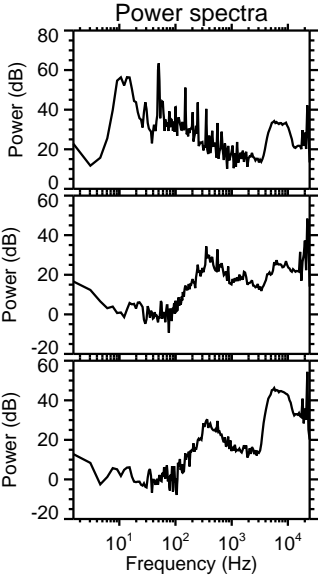
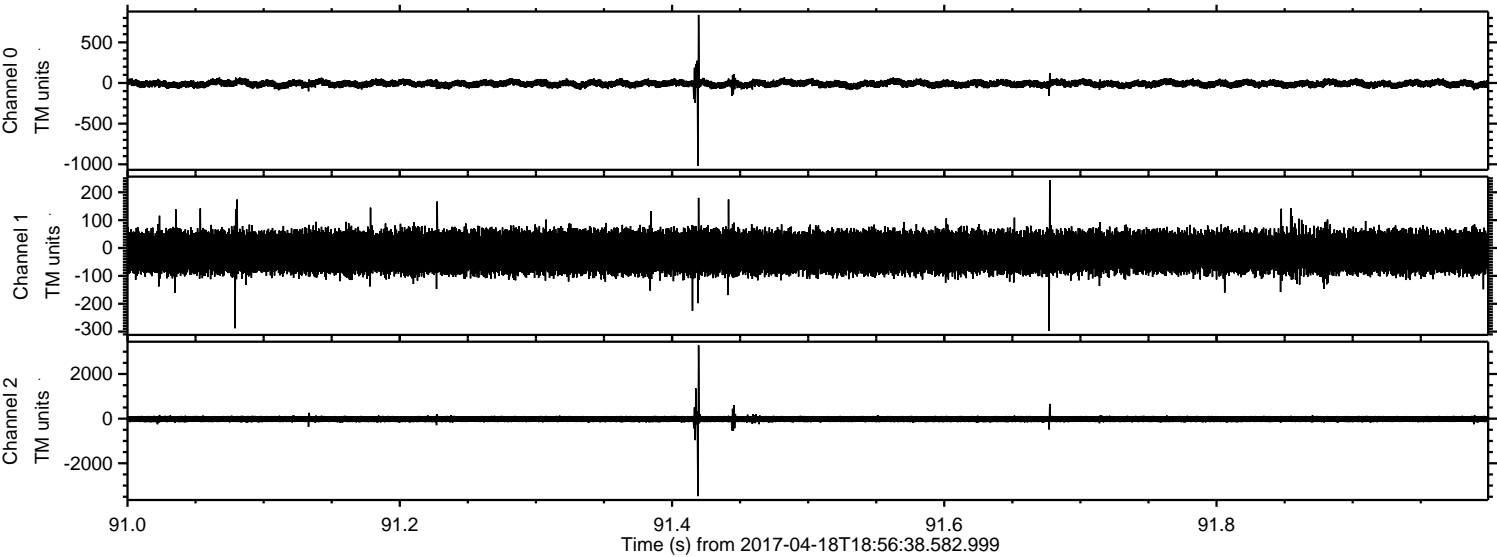

Channel 0
mn: -1017
mx: 837
 μ : -9.0
 σ : 27.5

Channel 1
mn: -297
mx: 244
 μ : -15.5
 σ : 42.7

Channel 2
mn: -3473
mx: 3283
 μ : -20.1
 σ : 90.1

ELMAVAN 3D WAVEFORMS (Measured data sampled at 50 kHz) 51000 packets of 144 samples from 2017-04-18T18:56:38.582.999. Part 18/147

Processed Tue Apr 18 21:04:28 2017 by ELM ver.2012-10-06 from 001__elm20170418_185637__dat00.bin

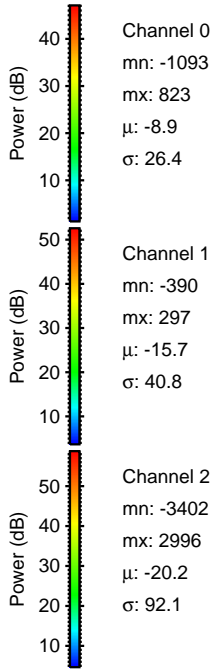
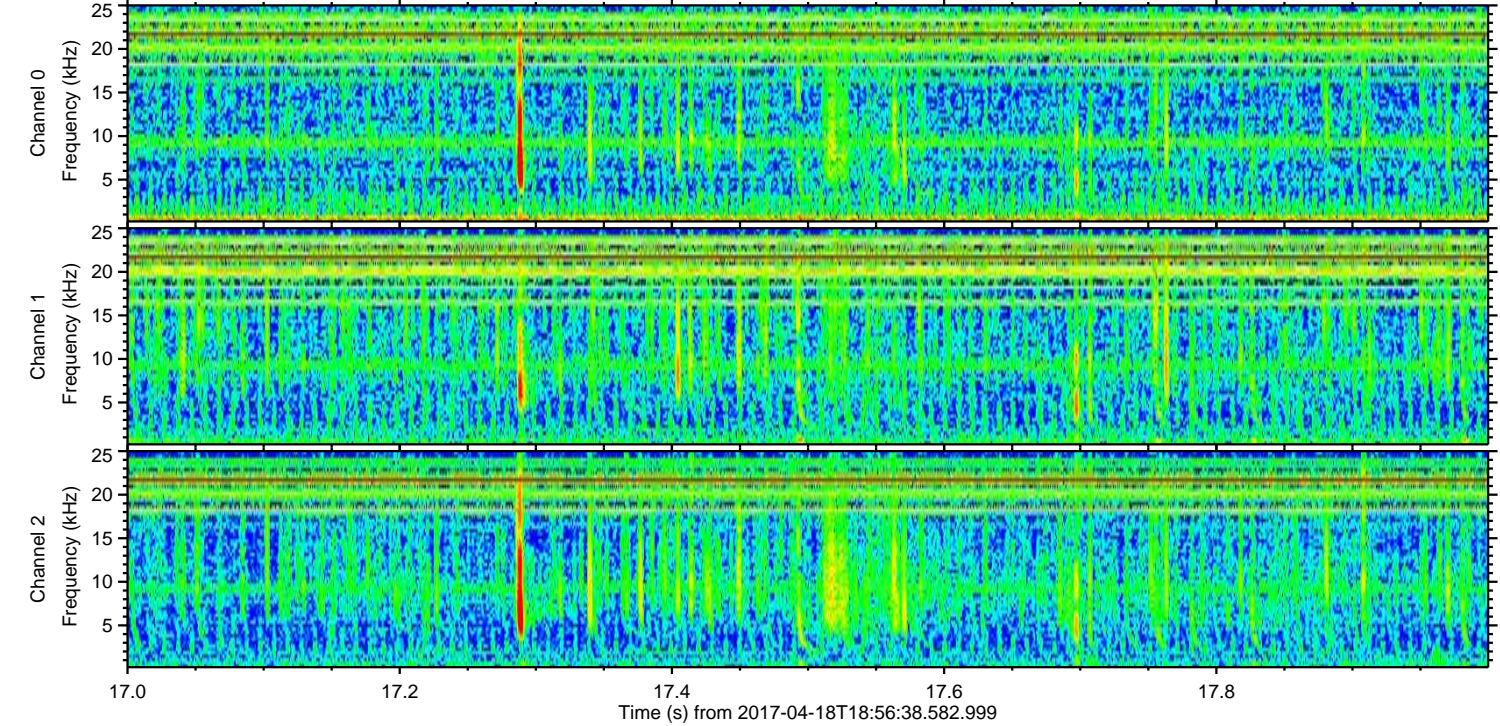
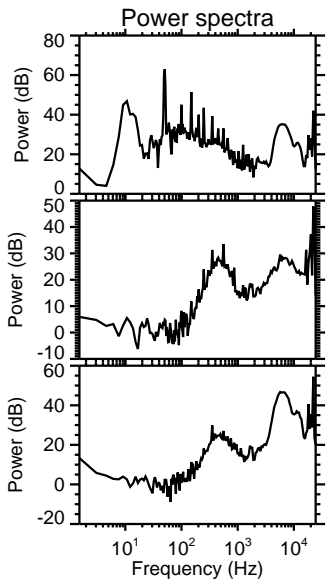
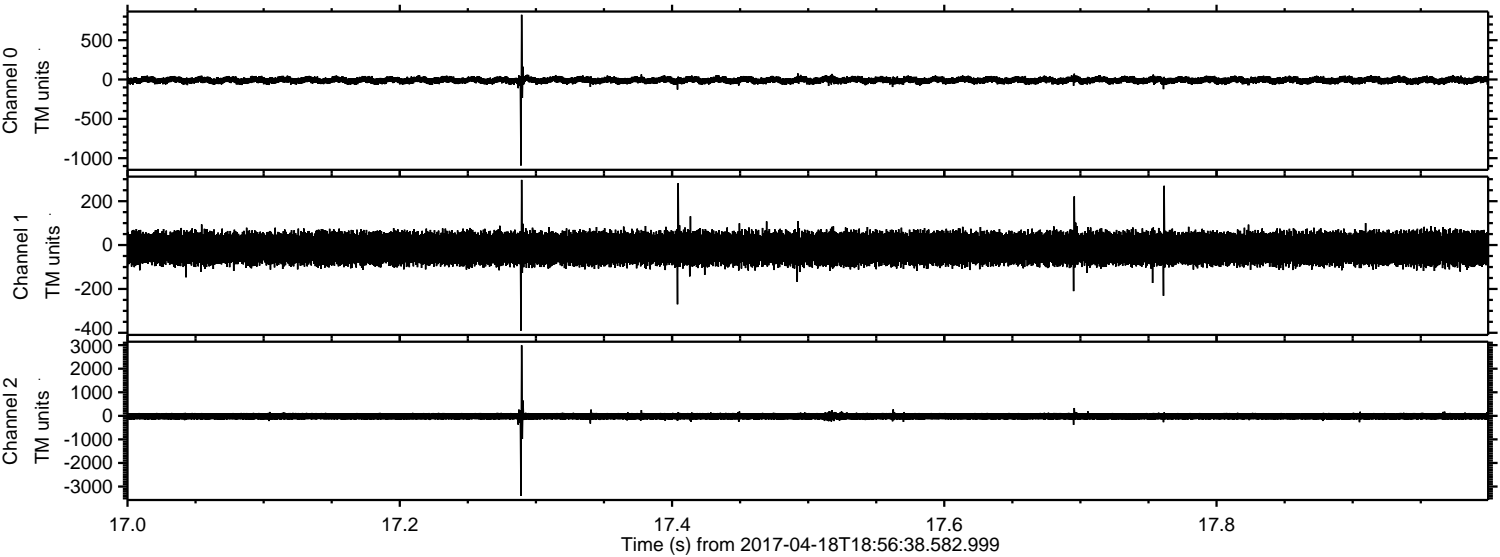

Processed Tue Apr 18 21:04:29 2017 by ELM ver.2012-10-06 from 001__elm20170418_185637__dat00.bin

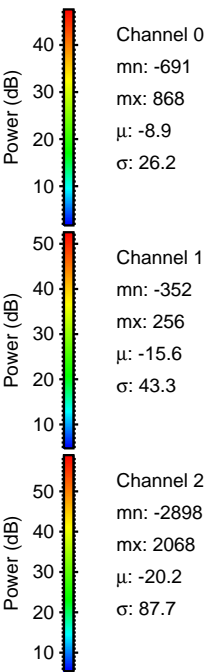
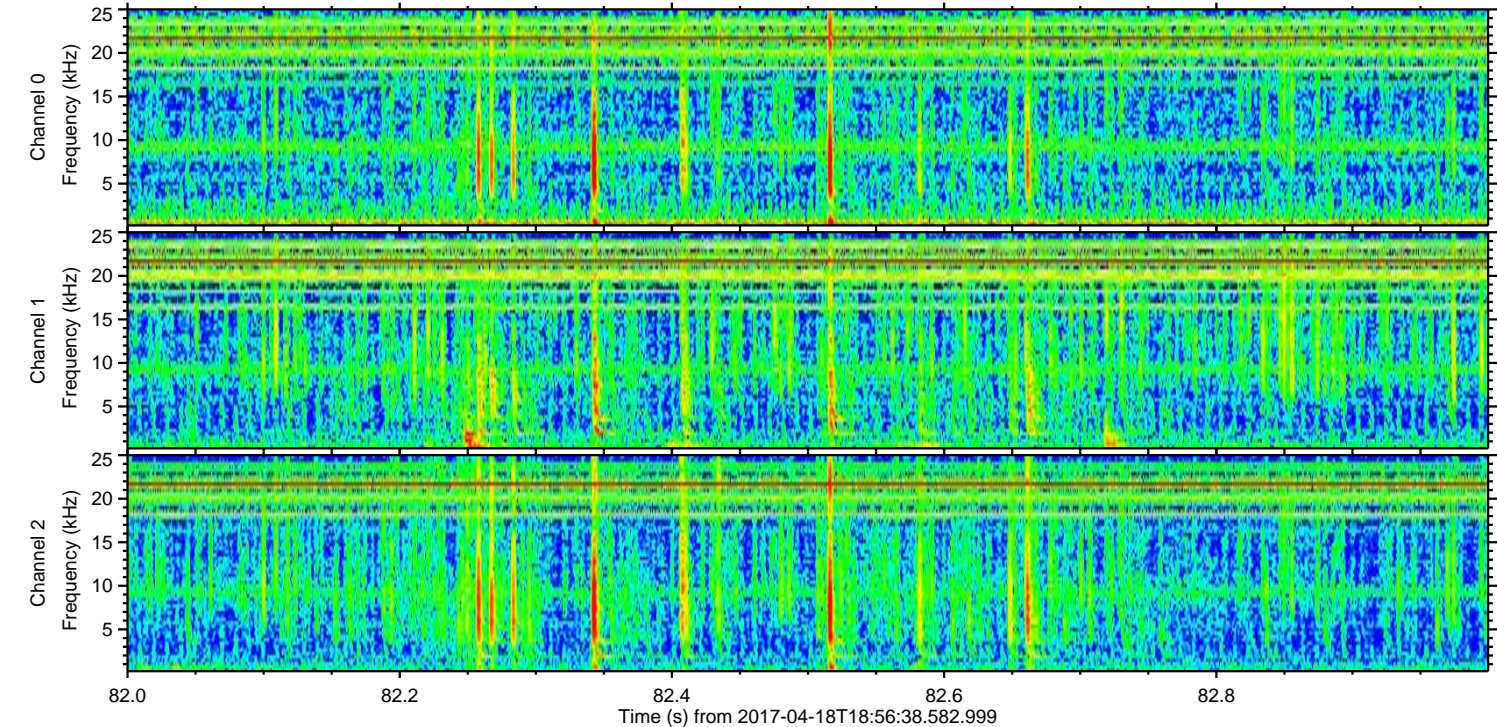
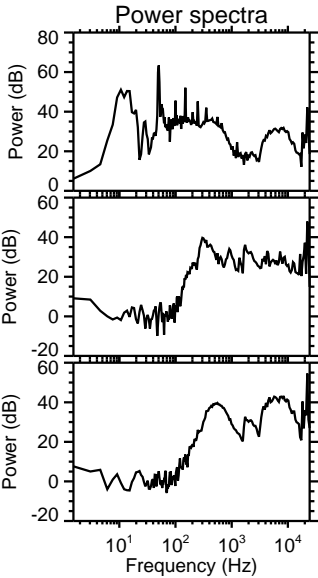
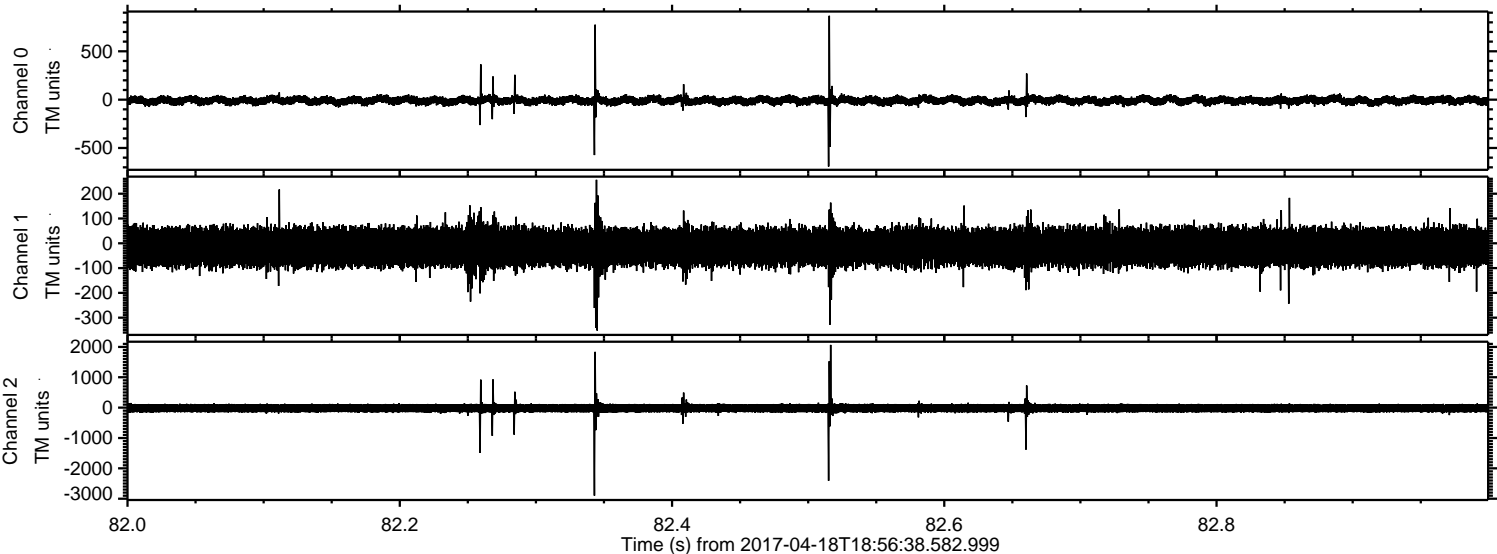

Processed Tue Apr 18 21:04:30 2017 by ELM ver.2012-10-06 from 001__elm20170418_185637__dat00.bin

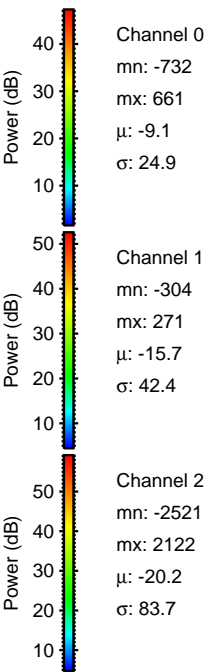
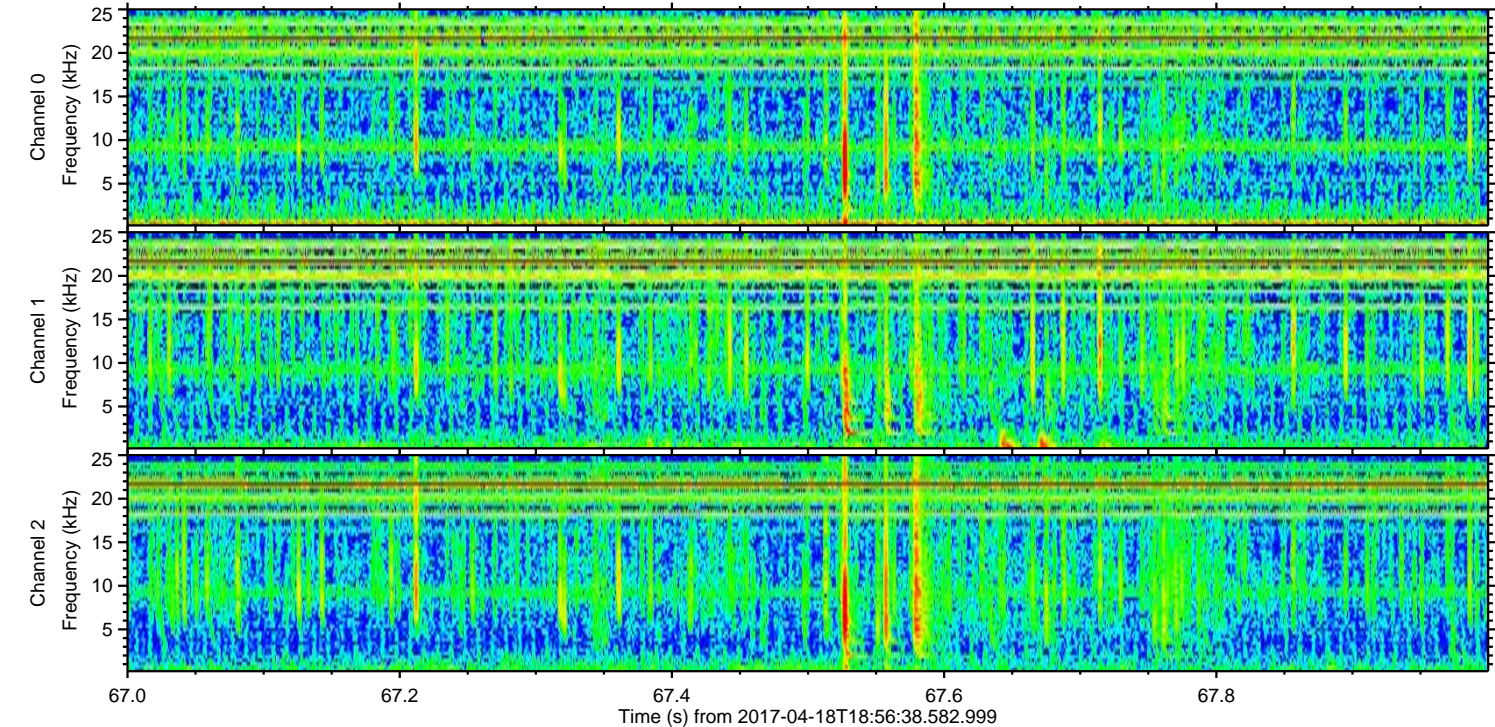
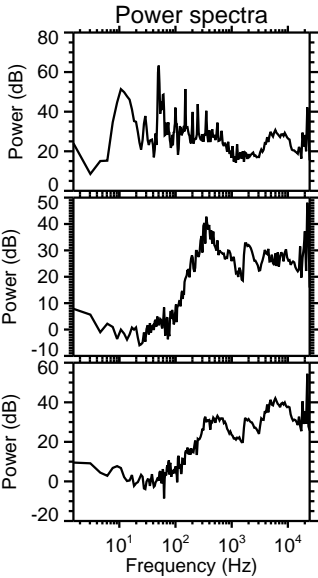
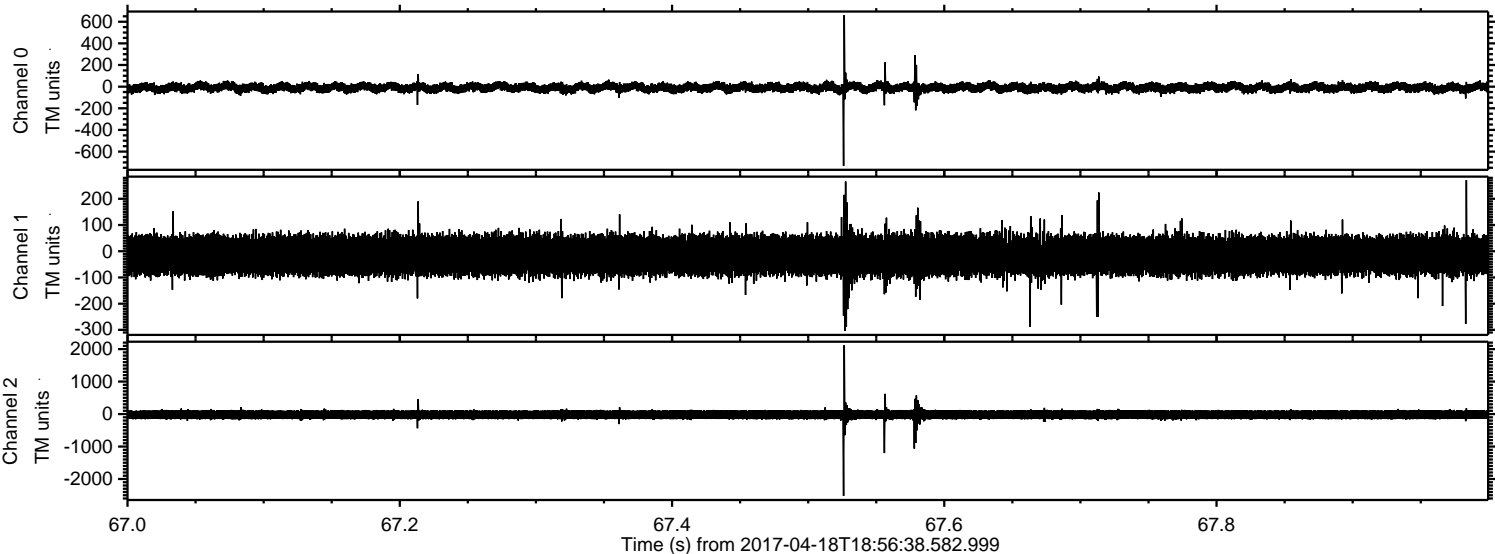

Channel 0
mn: -732
mx: 661
 μ : -9.1
 σ : 24.9

Channel 1
mn: -304
mx: 271
 μ : -15.7
 σ : 42.4

Channel 2
mn: -2521
mx: 2122
 μ : -20.2
 σ : 83.7

ELMAVAN 3D WAVEFORMS (Measured data sampled at 50 kHz) 51000 packets of 144 samples from 2017-04-18T18:56:38.582.999. Part 47/147

Processed Tue Apr 18 21:04:31 2017 by ELM ver.2012-10-06 from 001__elm20170418_185637__dat00.bin

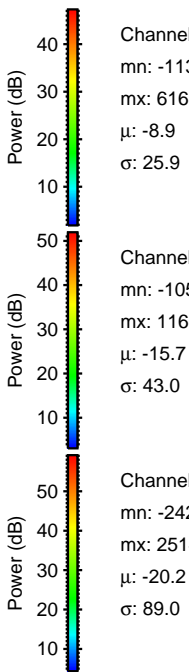
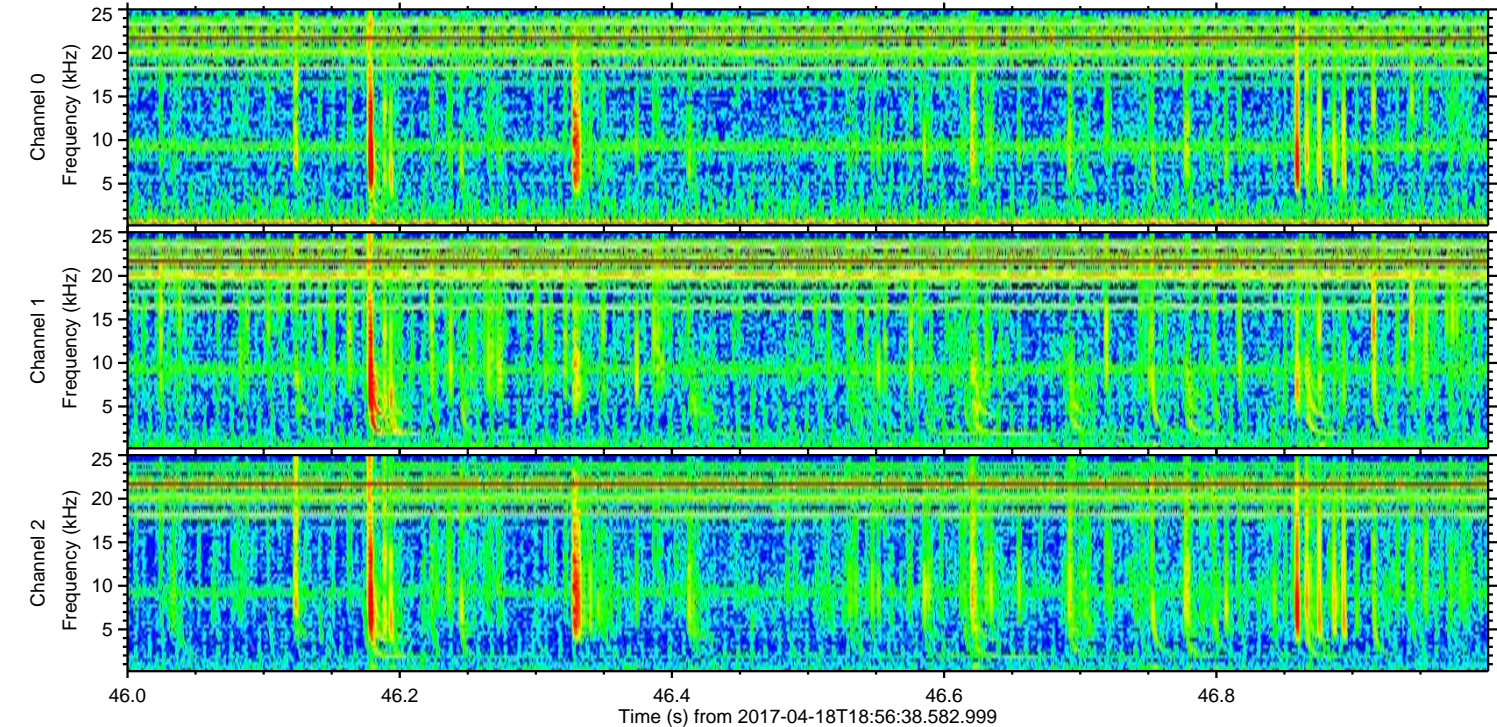
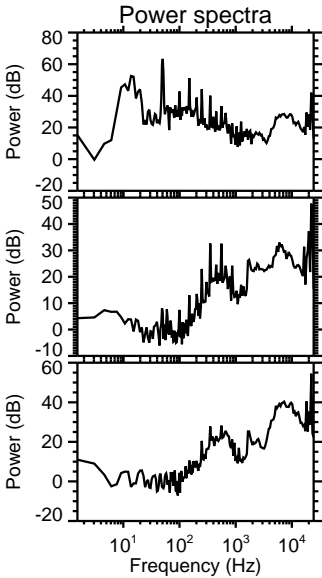
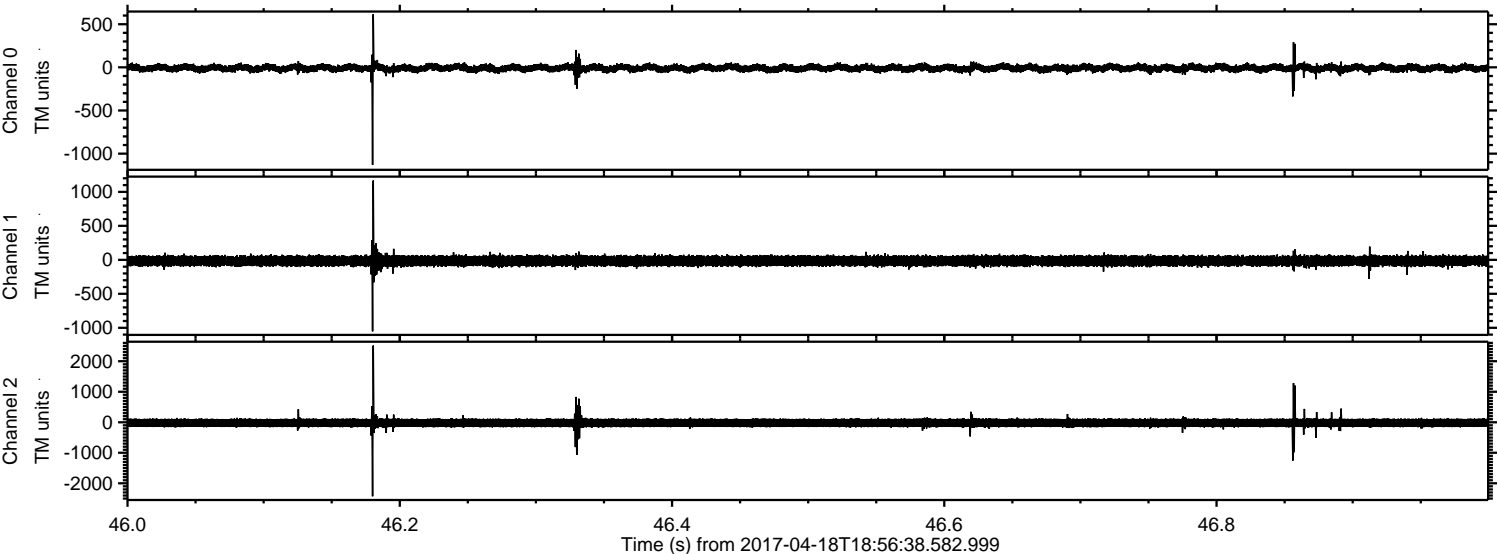

Processed Tue Apr 18 21:04:32 2017 by ELM ver.2012-10-06 from 001__elm20170418_185637__dat00.bin

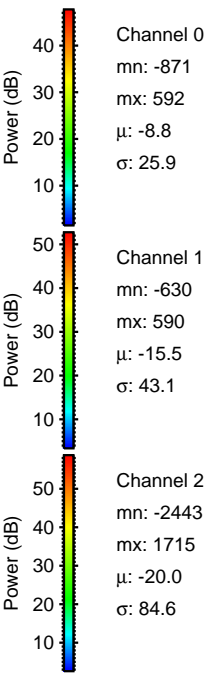
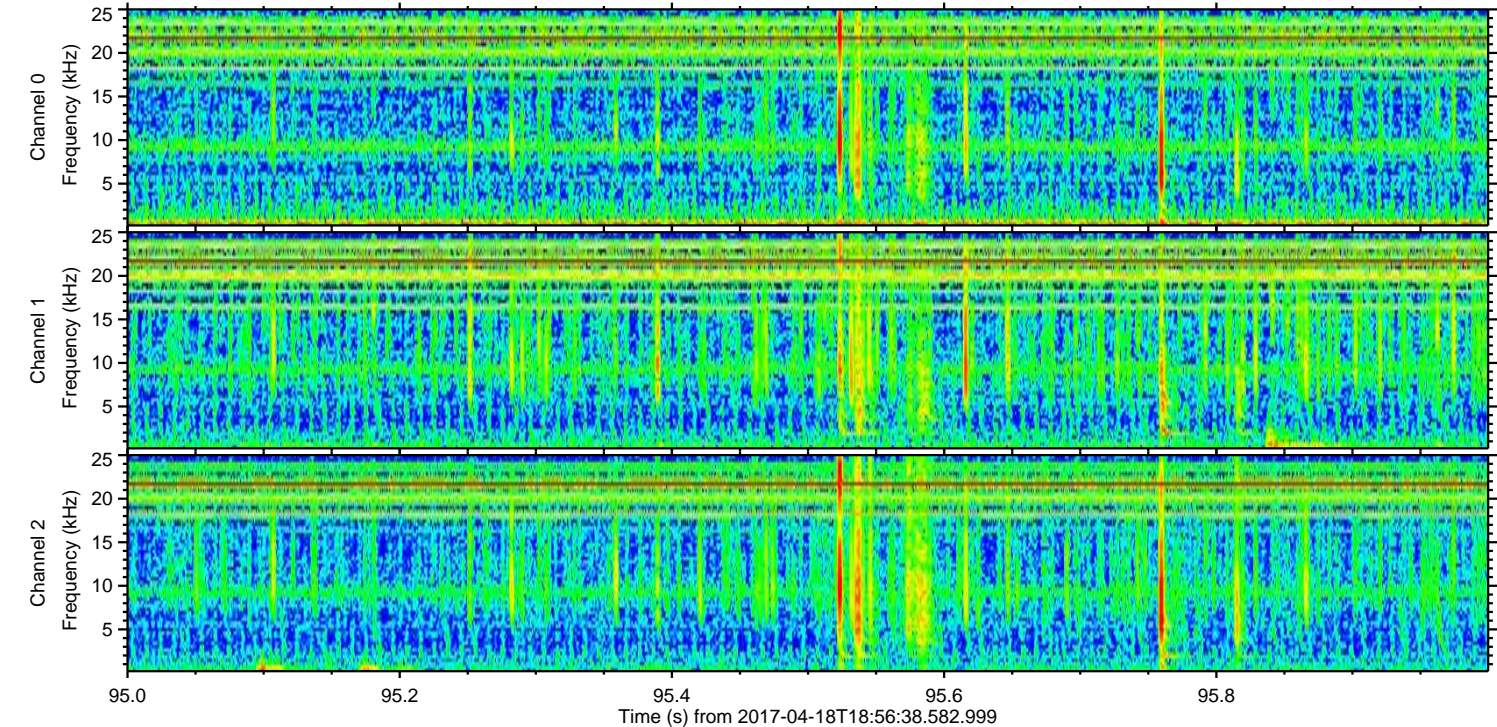
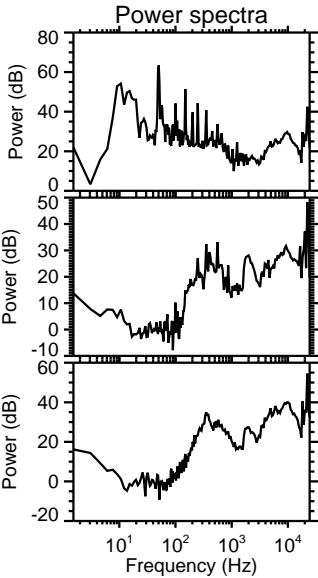
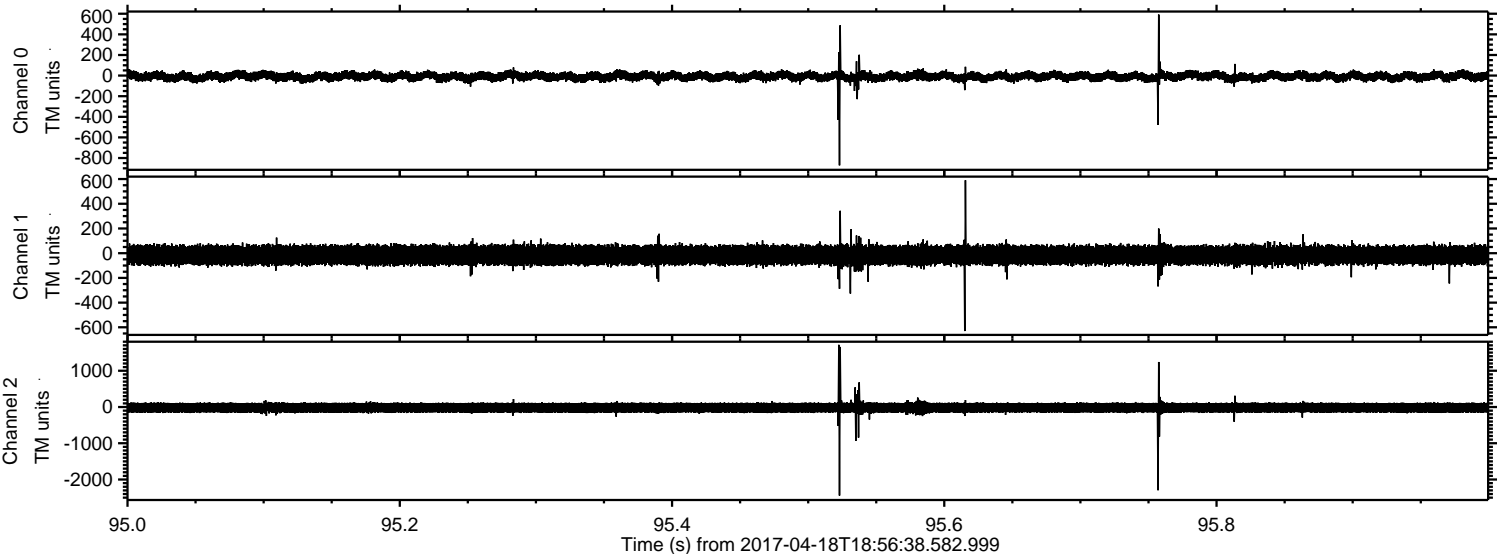

Channel 0
mn: -871
mx: 592
 μ : -8.8
 σ : 25.9

Channel 1
mn: -630
mx: 590
 μ : -15.5
 σ : 43.1

Channel 2
mn: -2443
mx: 1715
 μ : -20.0
 σ : 84.6

ELMAVAN 3D WAVEFORMS (Measured data sampled at 50 kHz) 51000 packets of 144 samples from 2017-04-18T18:56:38.582.999. Part 133/147

Processed Tue Apr 18 21:04:33 2017 by ELM ver.2012-10-06 from 001__elm20170418_185637__dat00.bin

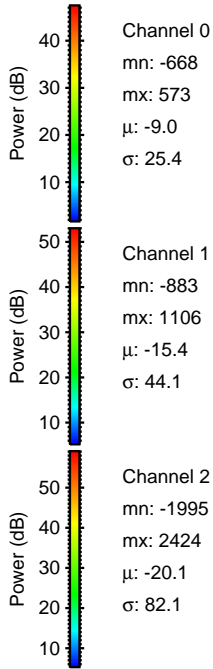
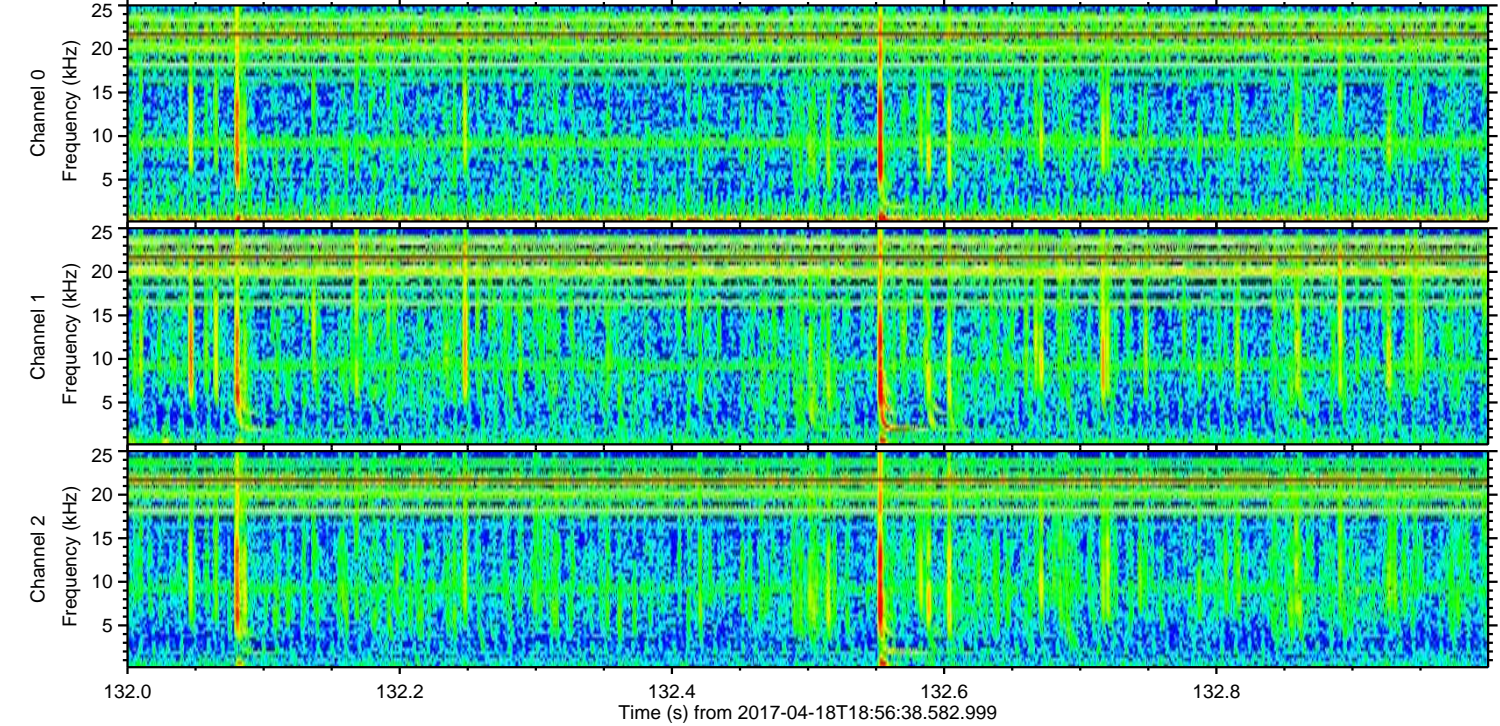
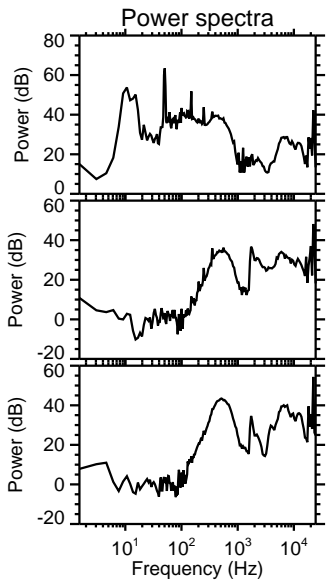
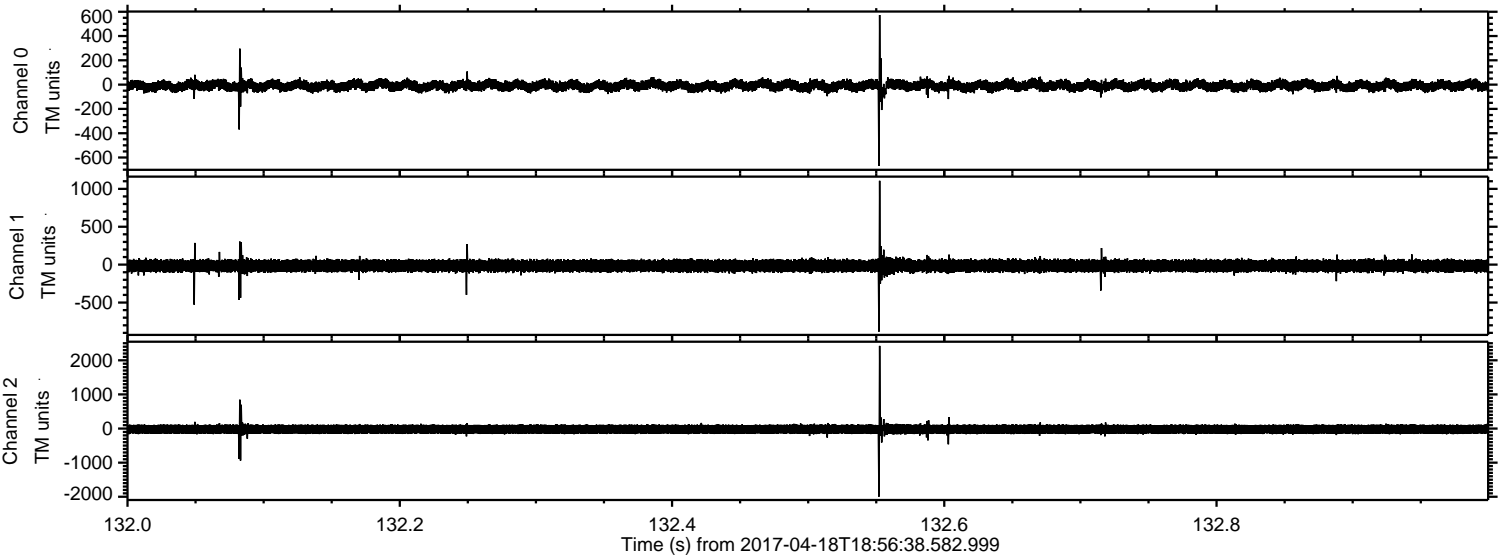

ELMAVAN 3D WAVEFORMS (Measured data sampled at 50 kHz) 51000 packets of 144 samples from 2017-04-18T18:56:38.582.999. Part 103/147

Processed Tue Apr 18 21:04:33 2017 by ELM ver.2012-10-06 from 001__elm20170418_185637__dat00.bin

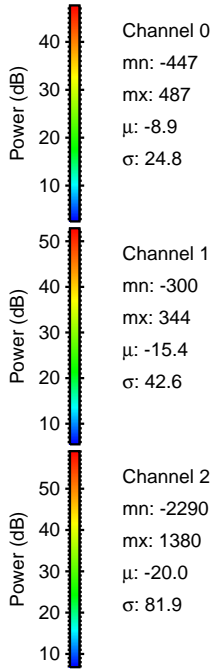
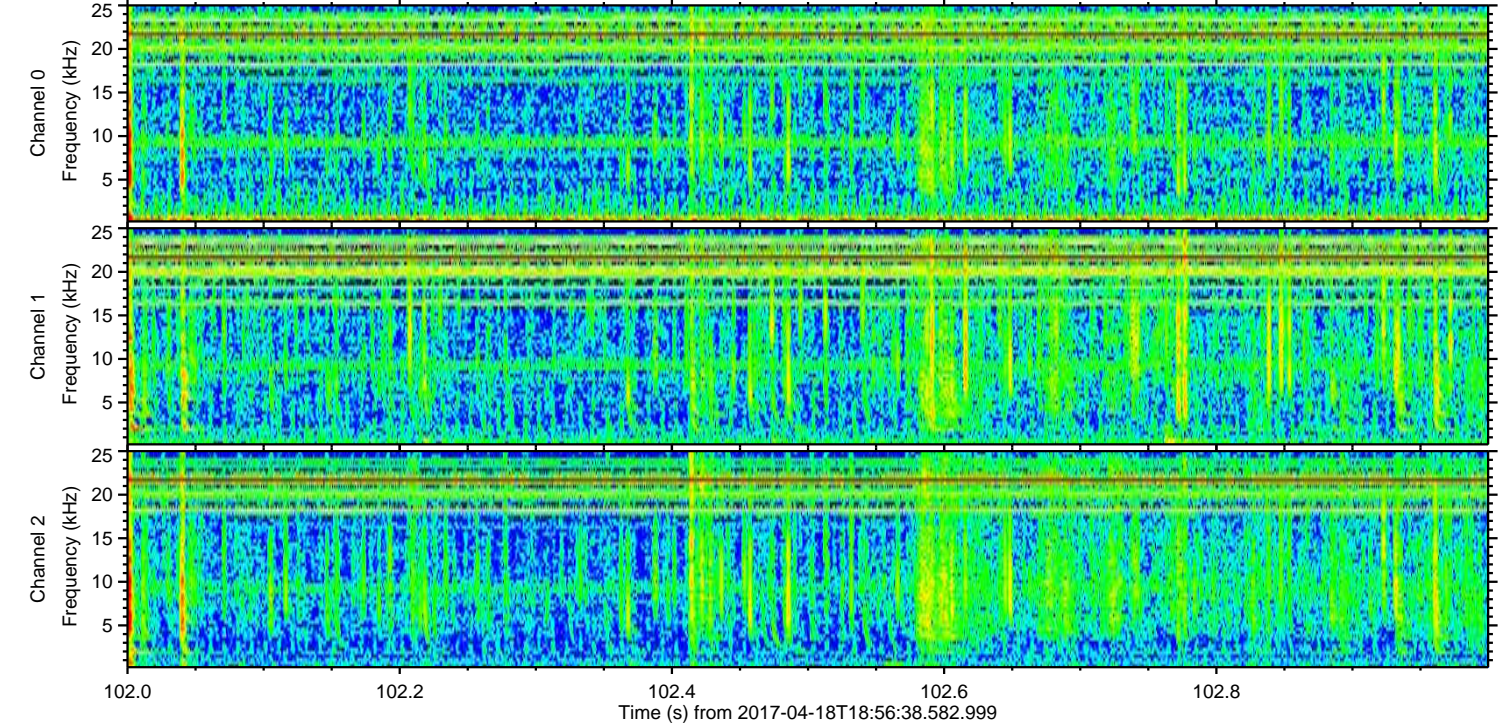
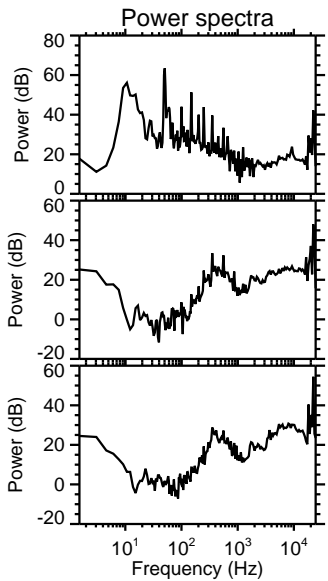
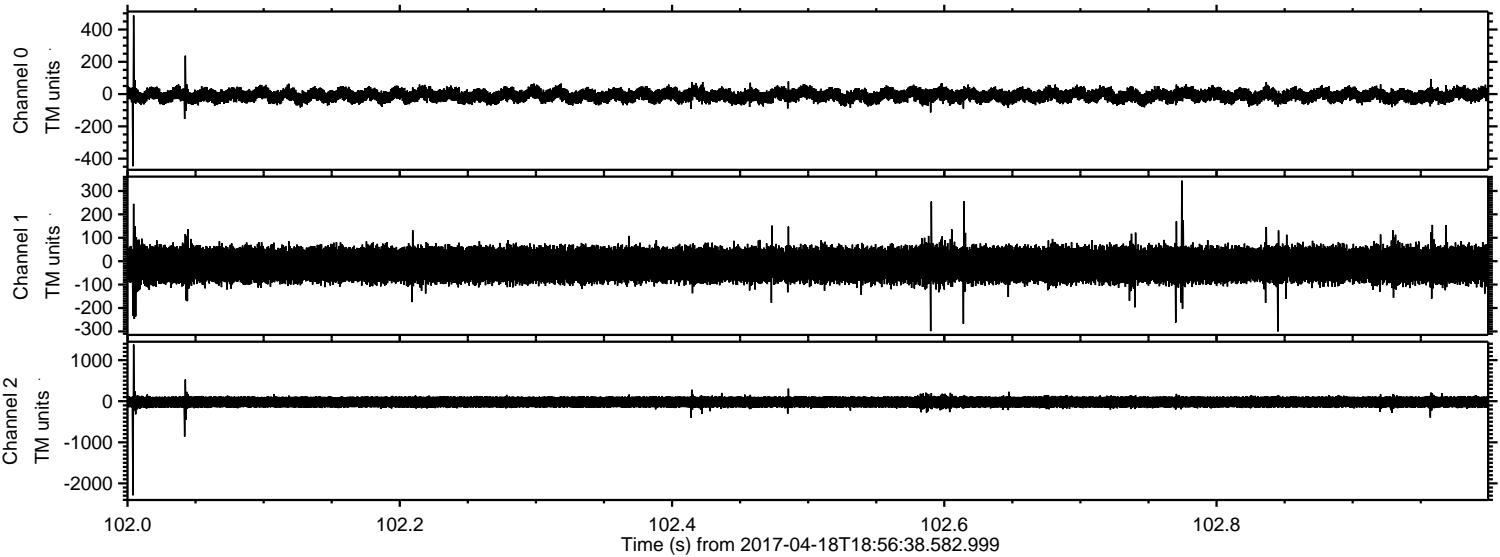

Channel 0
mn: -447
mx: 487
 μ : -8.9
 σ : 24.8

Channel 1
mn: -300
mx: 344
 μ : -15.4
 σ : 42.6

Channel 2
mn: -2290
mx: 1380
 μ : -20.0
 σ : 81.9

ELMAVAN 3D WAVEFORMS (Measured data sampled at 50 kHz) 51000 packets of 144 samples from 2017-04-18T18:56:38.582.999. Part 116/147

Processed Tue Apr 18 21:04:34 2017 by ELM ver.2012-10-06 from 001__elm20170418_185637__dat00.bin

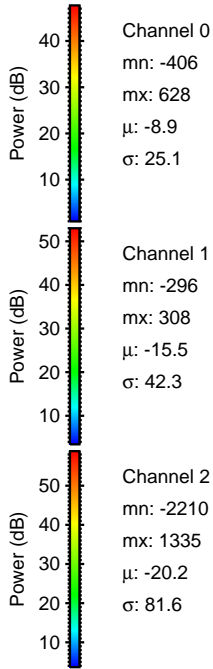
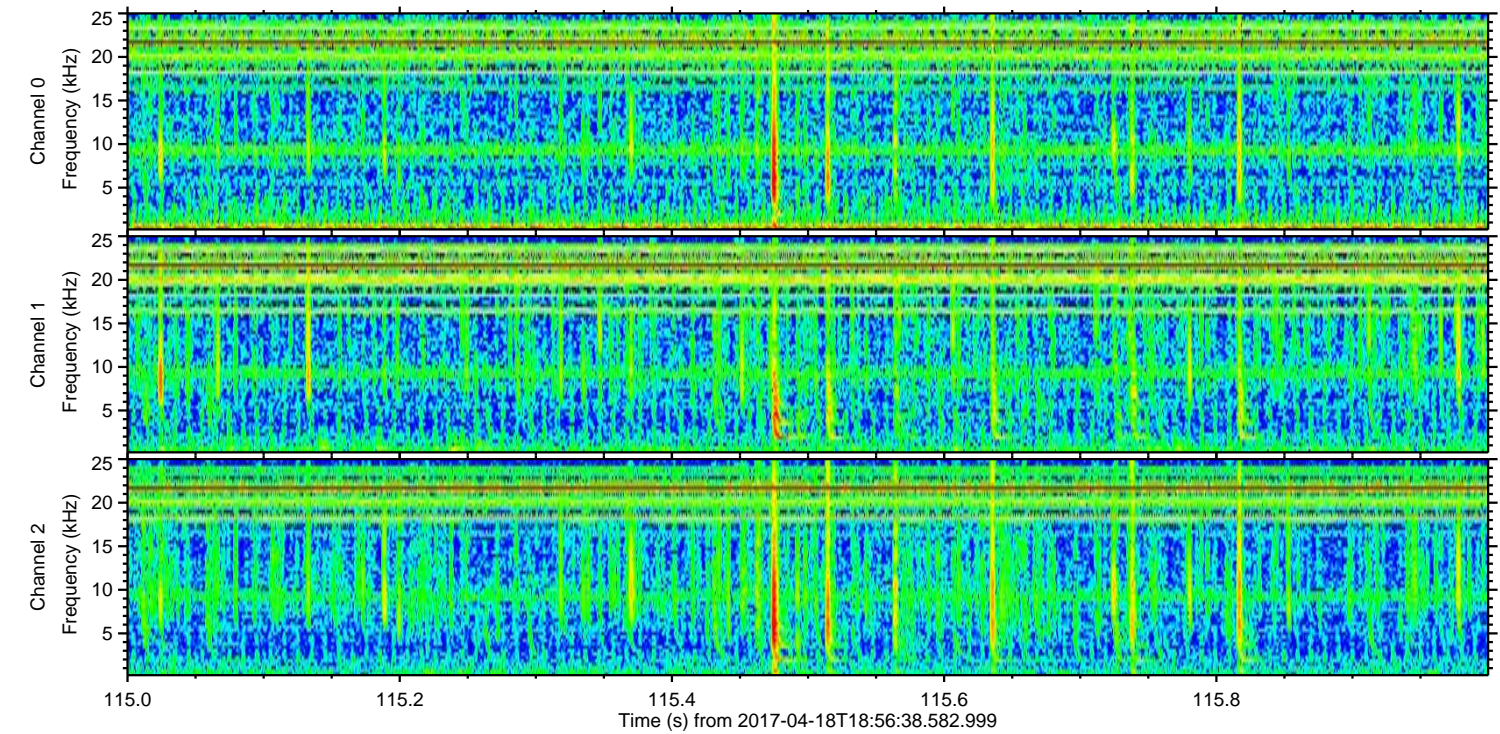
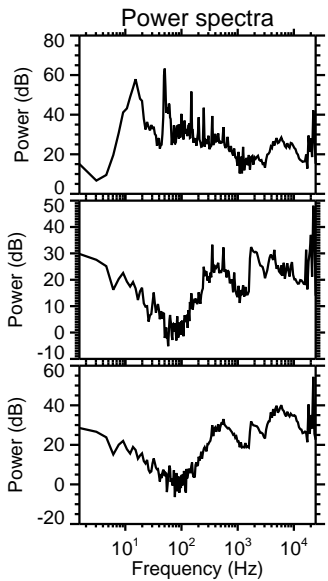
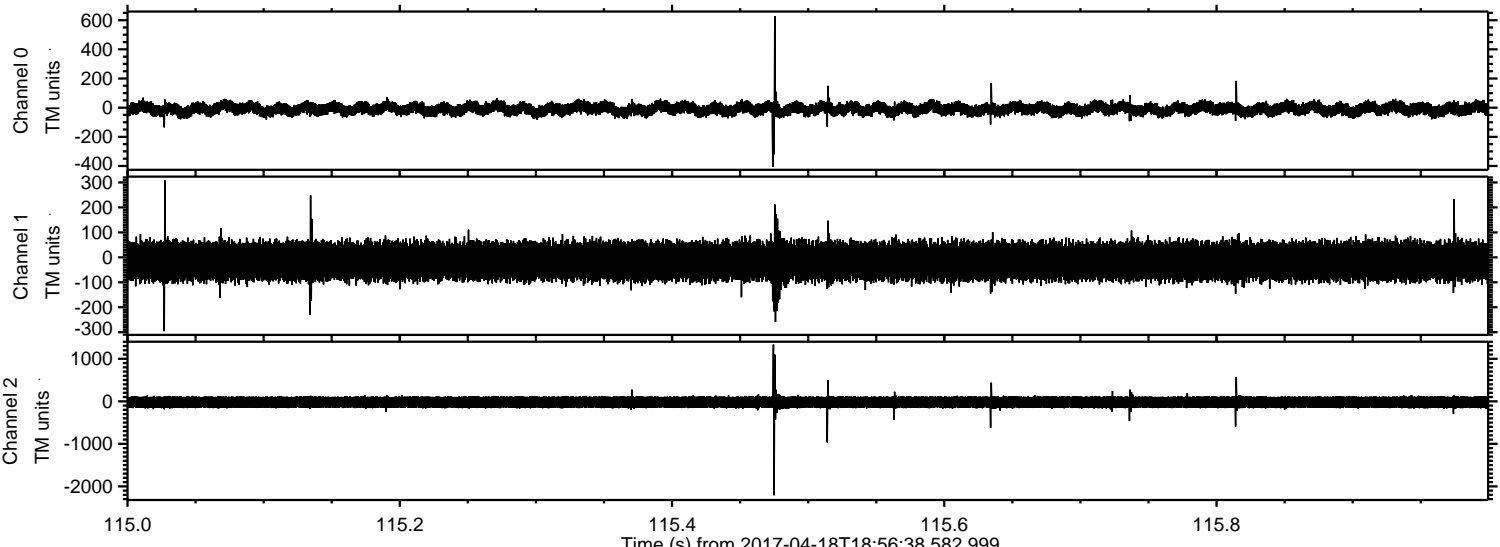

ELMAVAN 3D WAVEFORMS (Measured data sampled at 50 kHz) 51000 packets of 144 samples from 2017-04-18T18:56:38.582.999. Part 93/147

Processed Tue Apr 18 21:04:35 2017 by ELM ver.2012-10-06 from 001__elm20170418_185637__dat00.bin

