

ELMAVAN 3D WAVEFORMS (Measured data sampled at 50 kHz) 51000 packets of 144 samples from 2017-04-18T18:41:37.971.000.

Processed Tue Apr 18 20:49:31 2017 by ELM ver.2012-10-06 from 001__elm20170418_184136__dat00.bin

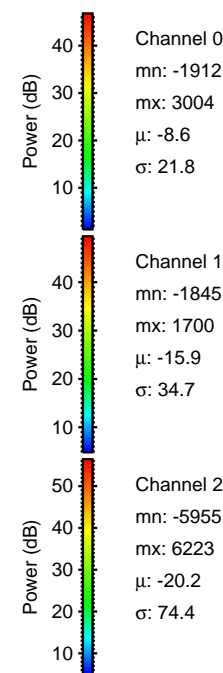

Processed Tue Apr 18 20:49:46 2017 by ELM ver.2012-10-06 from 001__elm20170418_184136__dat00.bin

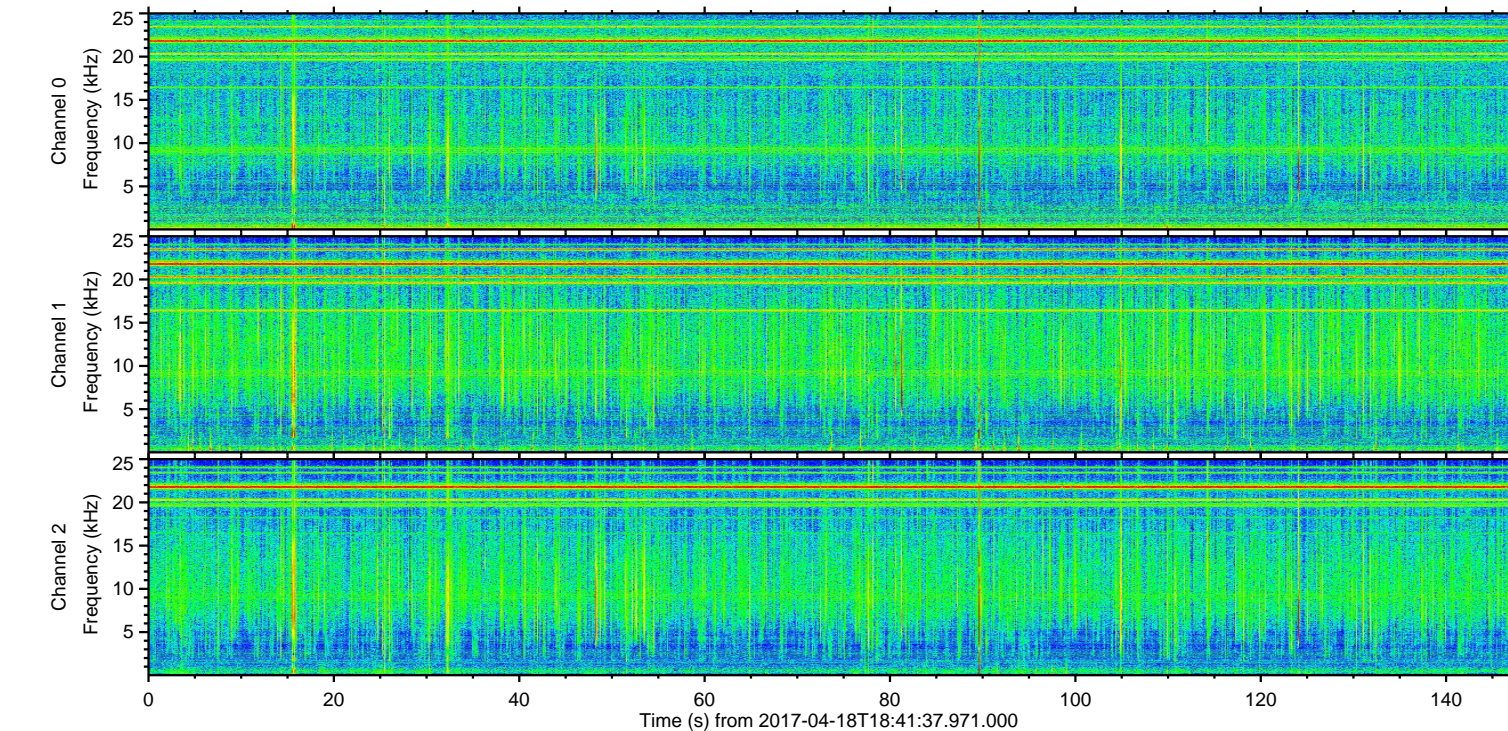
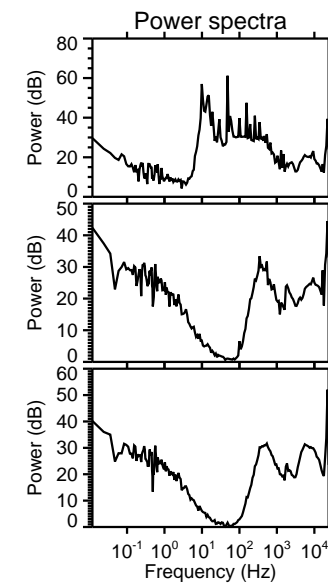
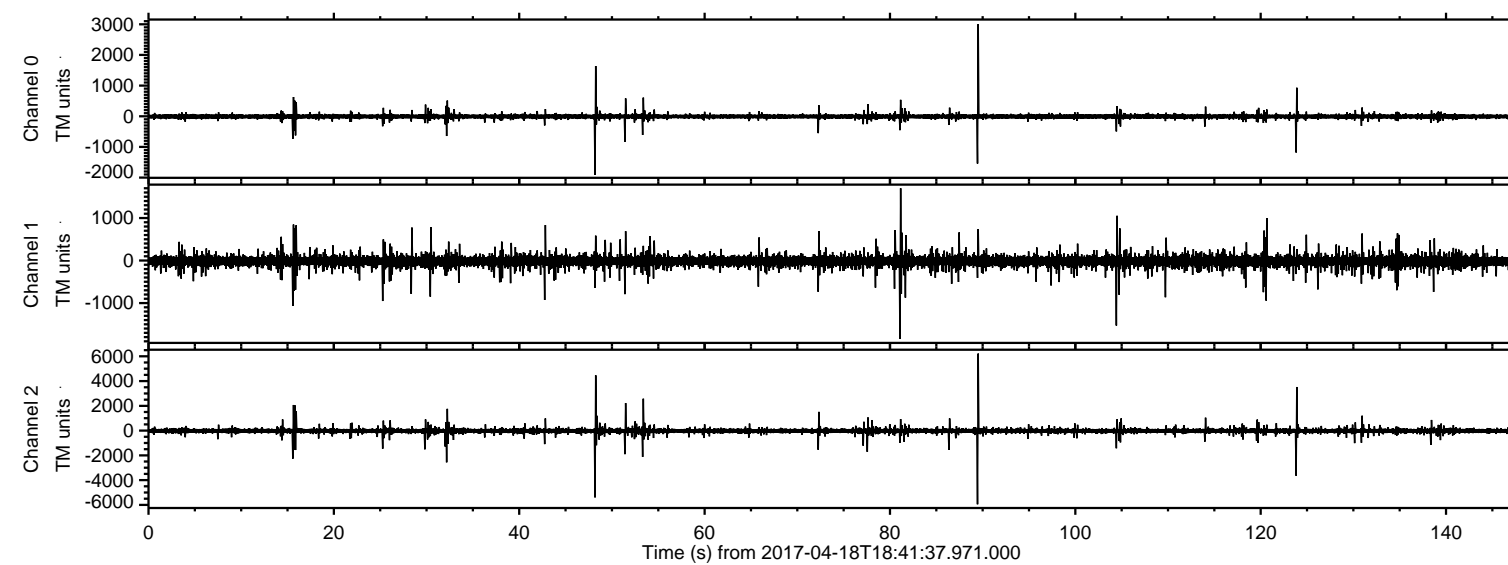
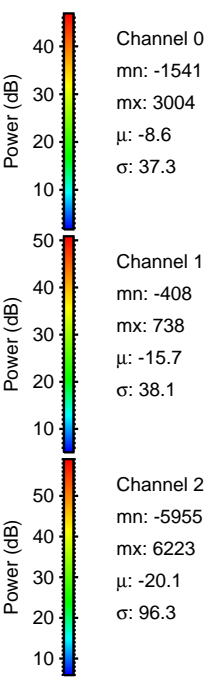
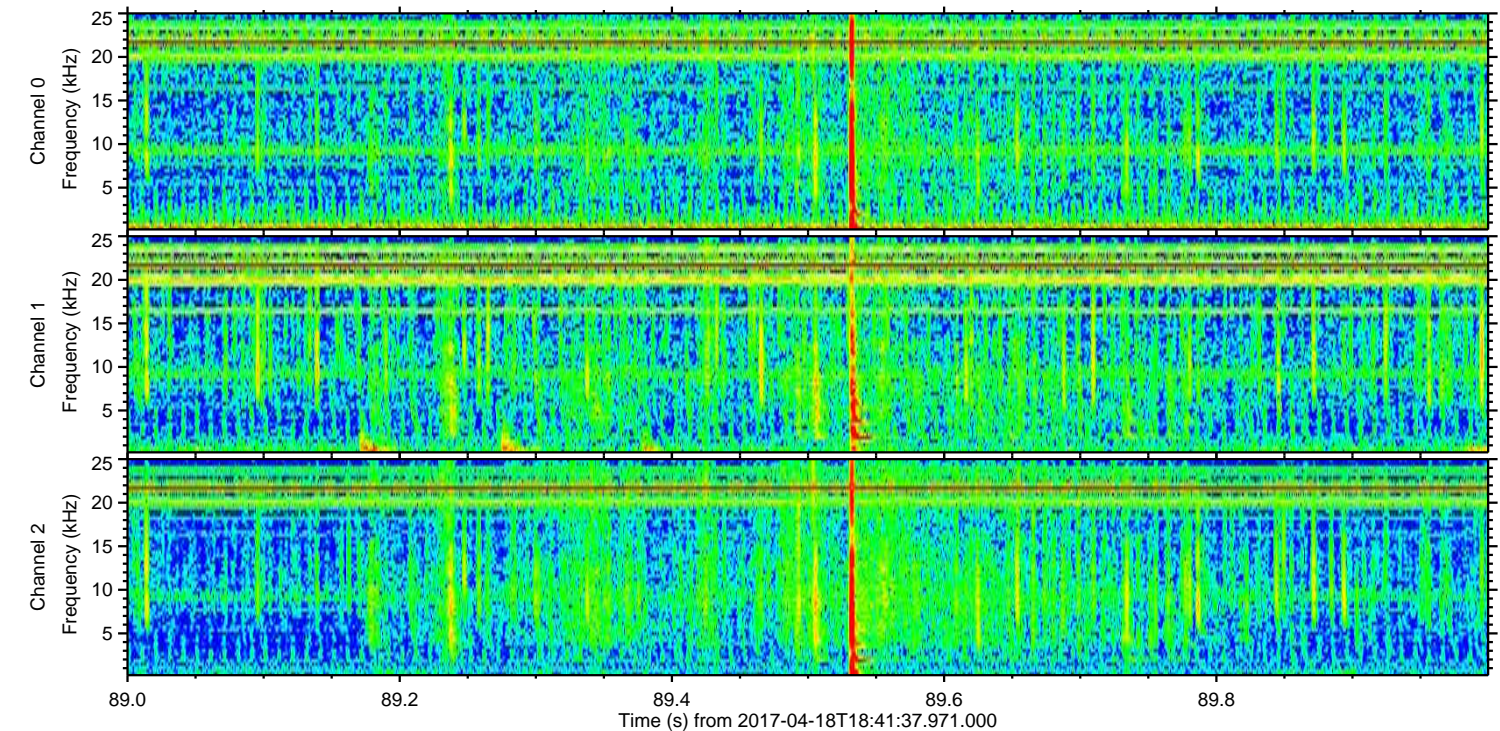
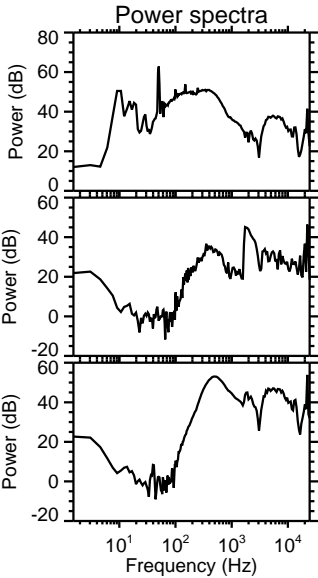
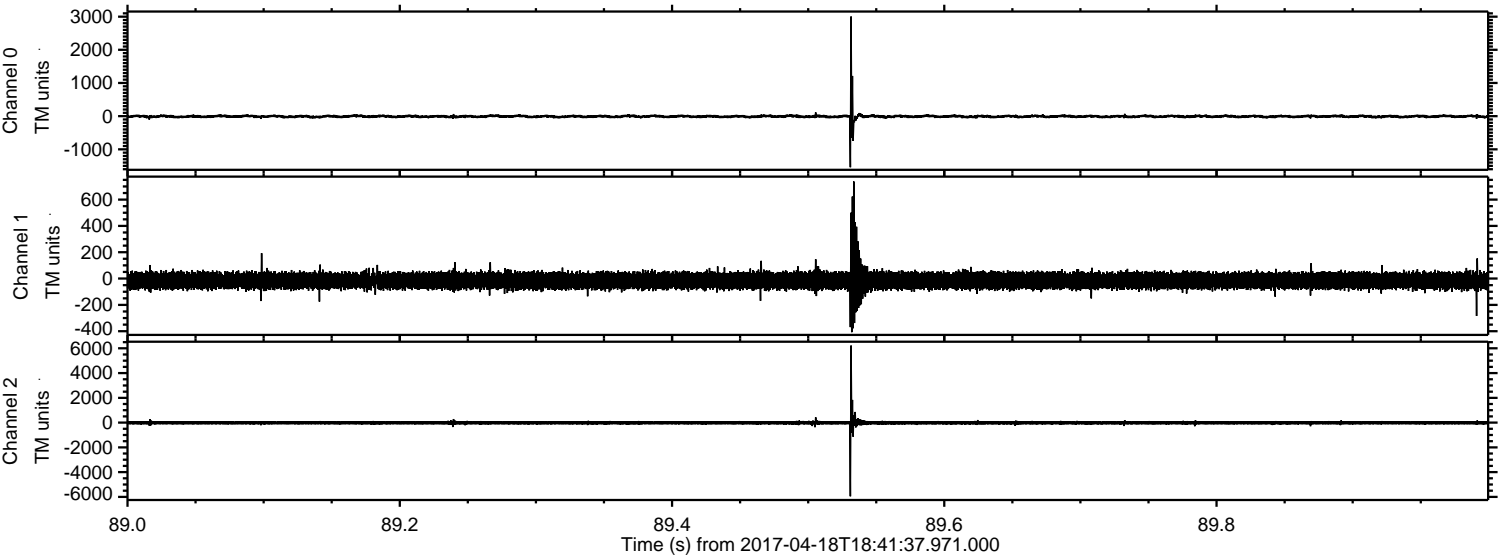

Processed Tue Apr 18 20:49:47 2017 by ELM ver.2012-10-06 from 001__elm20170418_184136__dat00.bin

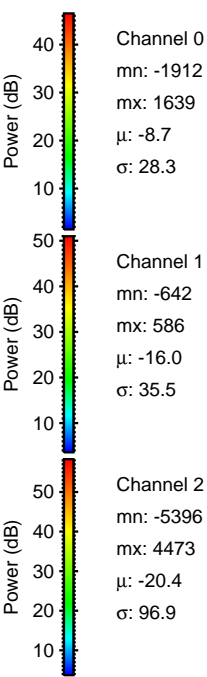
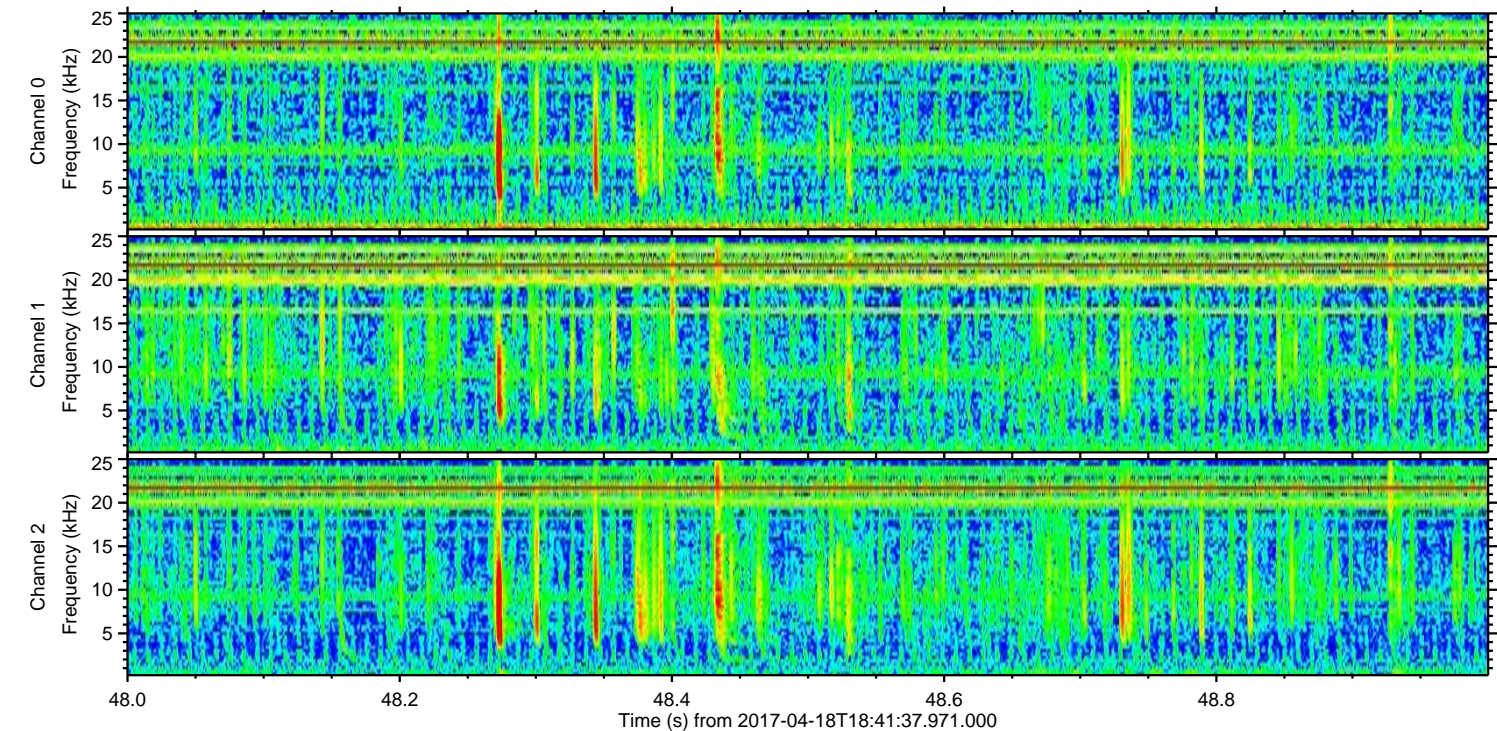
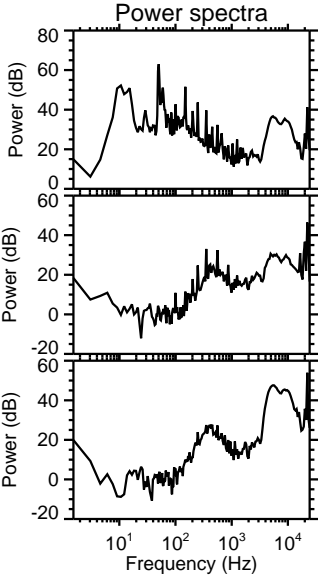
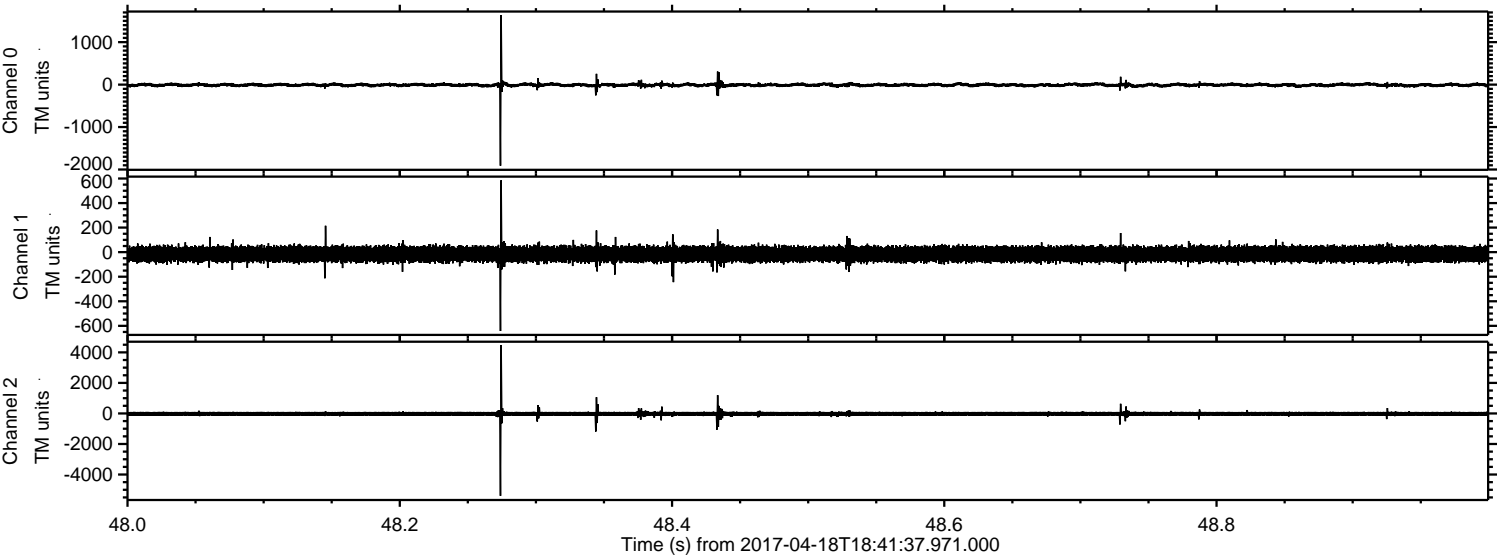

ELMAVAN 3D WAVEFORMS (Measured data sampled at 50 kHz) 51000 packets of 144 samples from 2017-04-18T18:41:37.971.000. Part 124/147

Processed Tue Apr 18 20:49:48 2017 by ELM ver.2012-10-06 from 001__elm20170418_184136__dat00.bin

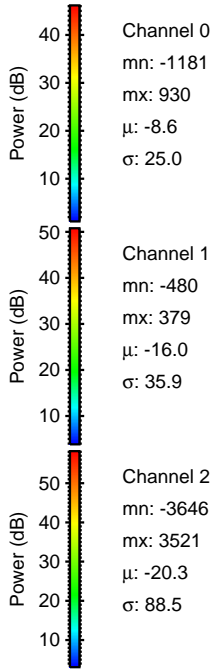
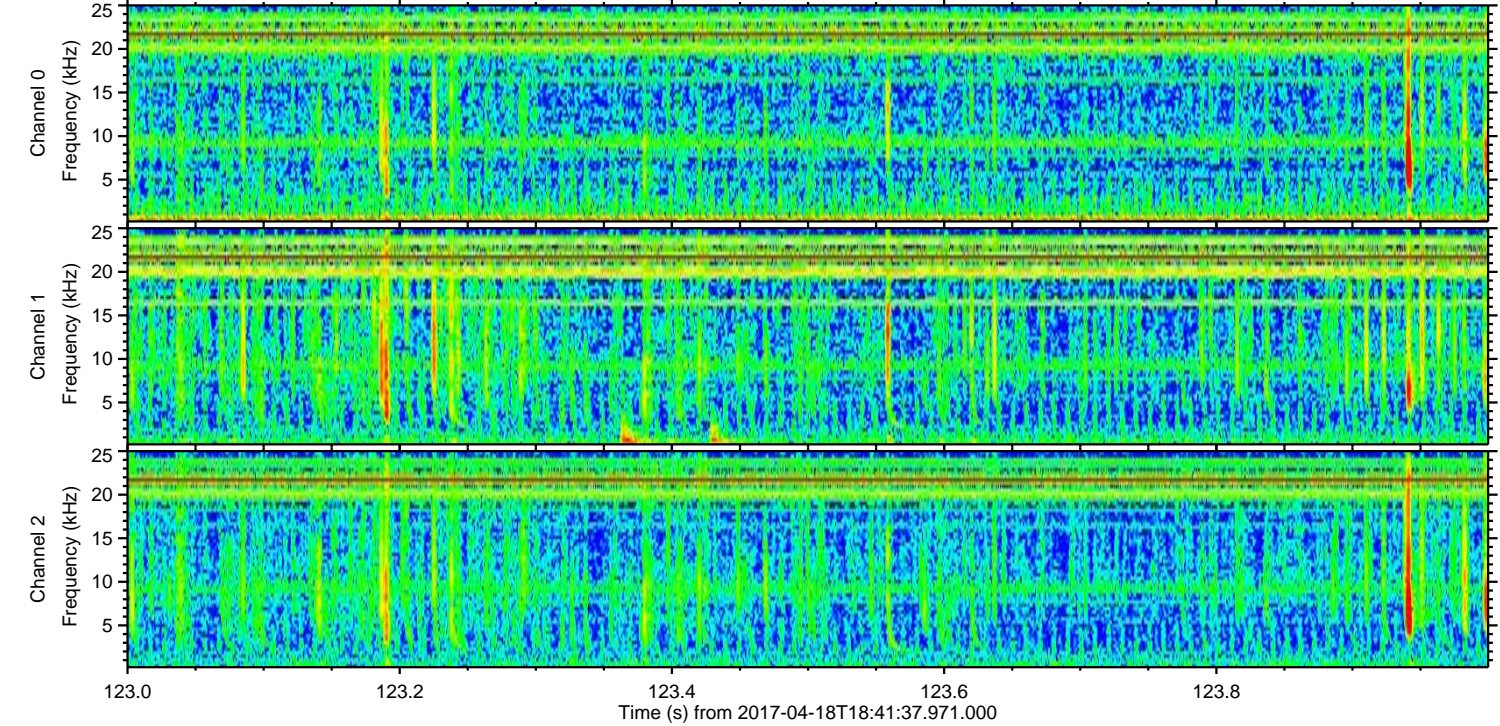
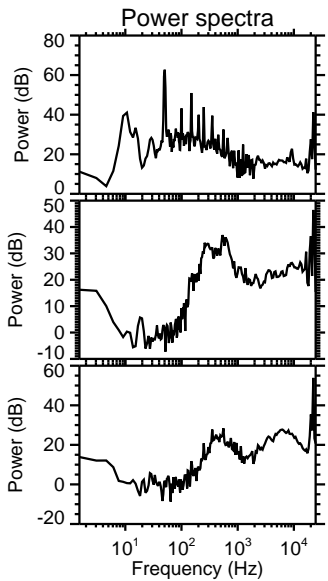
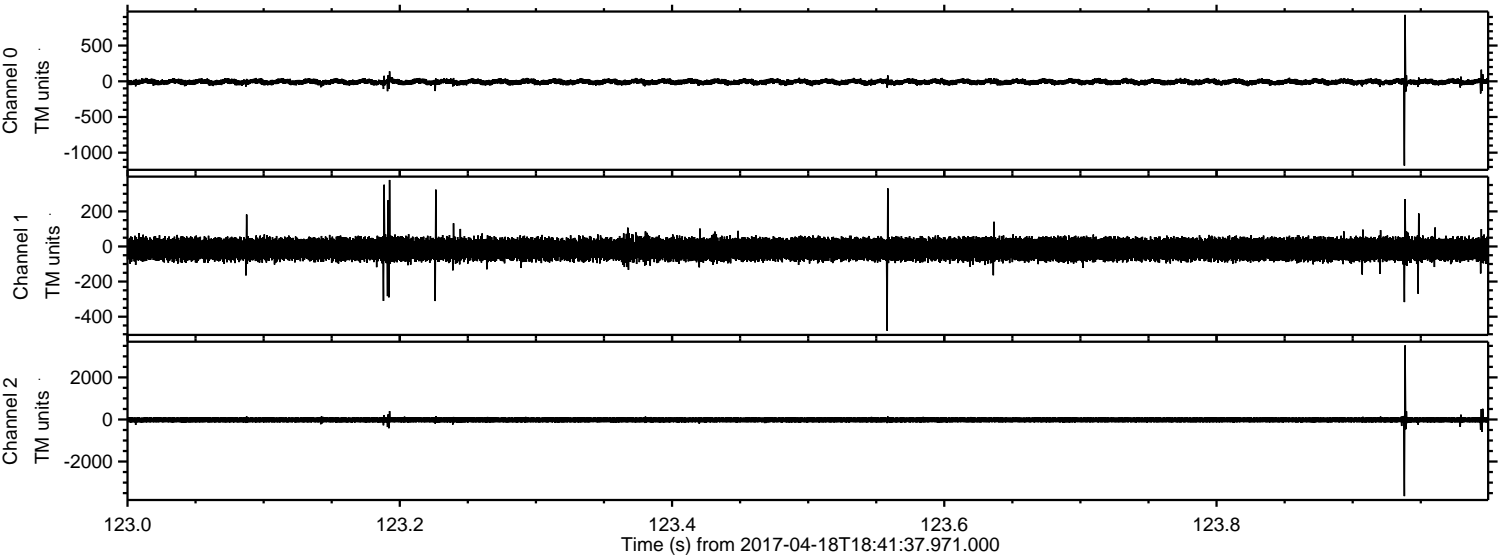

Channel 0
mn: -1181
mx: 930
 μ : -8.6
 σ : 25.0

Channel 1
mn: -480
mx: 379
 μ : -16.0
 σ : 35.9

Channel 2
mn: -3646
mx: 3521
 μ : -20.3
 σ : 88.5

Processed Tue Apr 18 20:49:49 2017 by ELM ver.2012-10-06 from 001__elm20170418_184136__dat00.bin

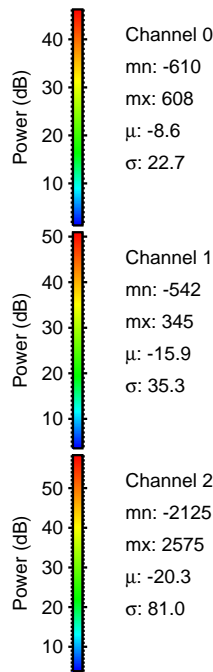
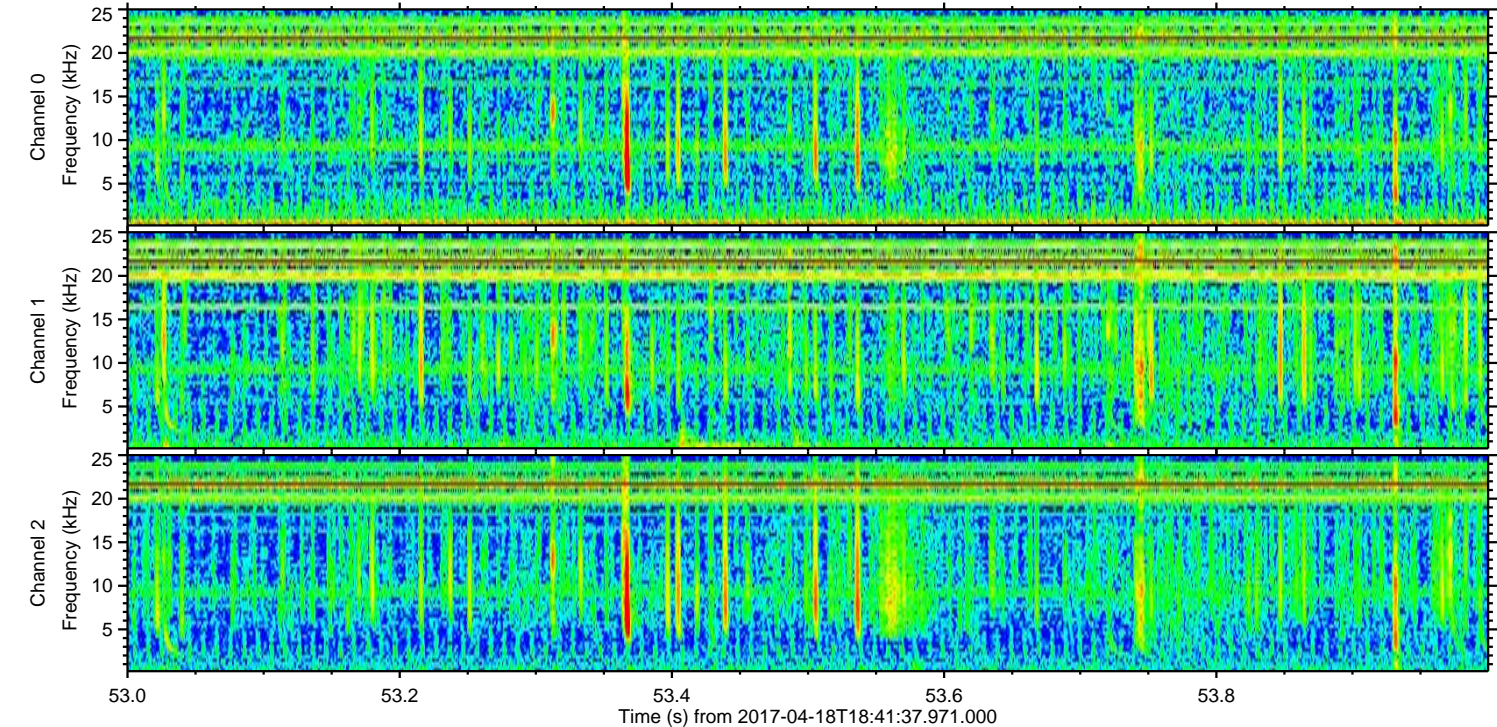
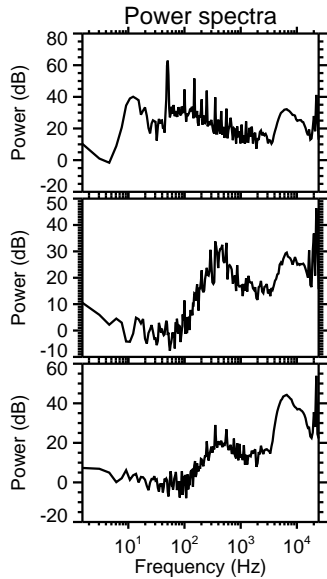
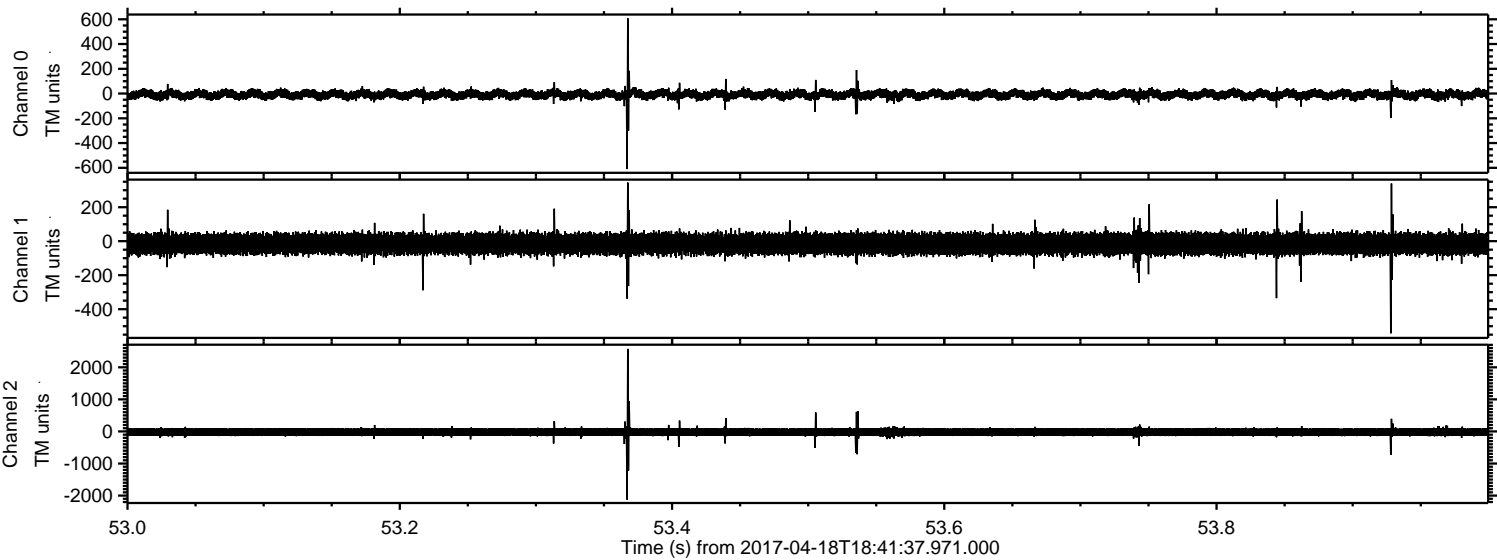

Processed Tue Apr 18 20:49:50 2017 by ELM ver.2012-10-06 from 001__elm20170418_184136__dat00.bin

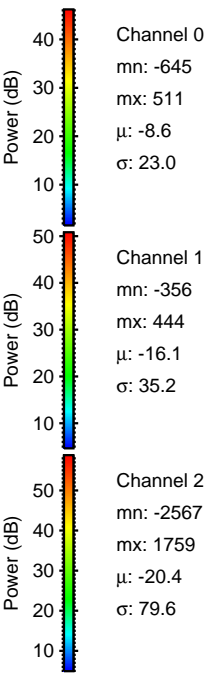
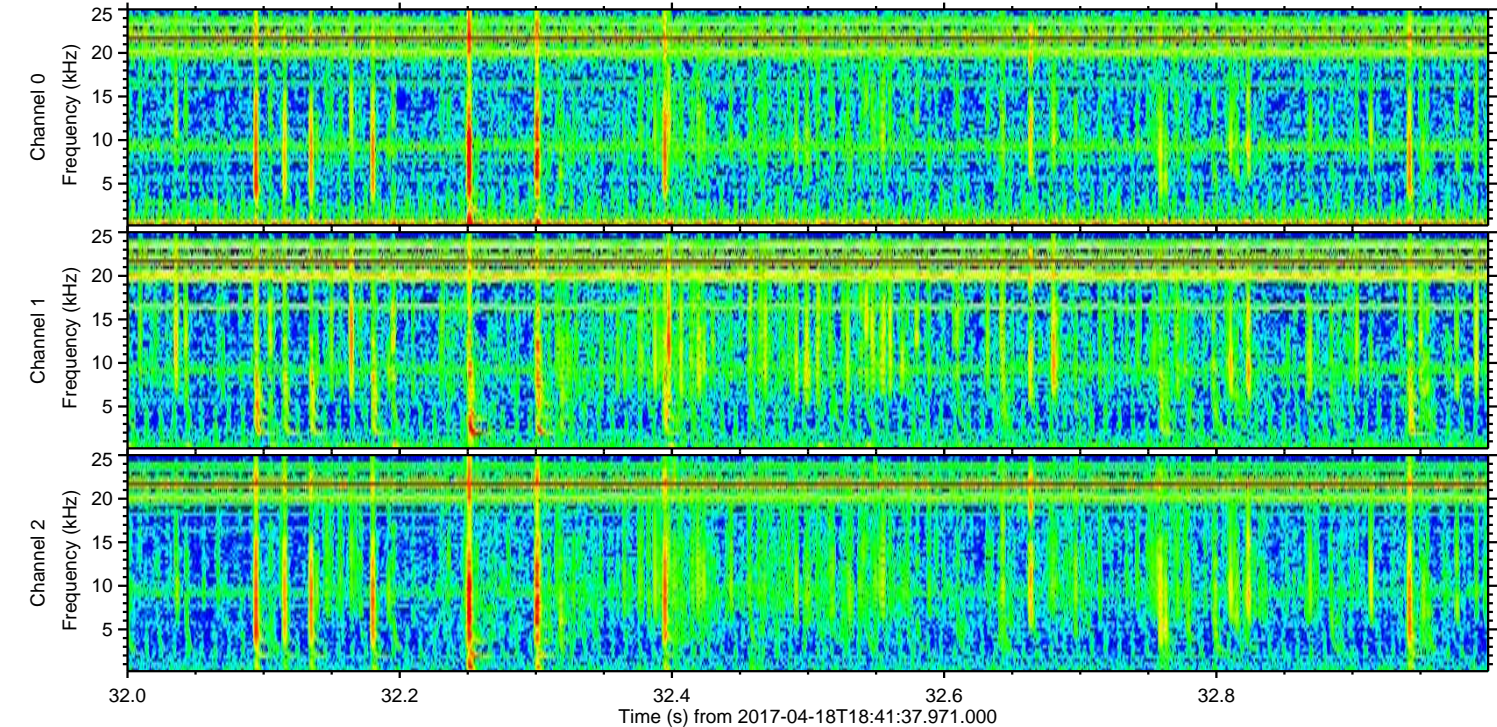
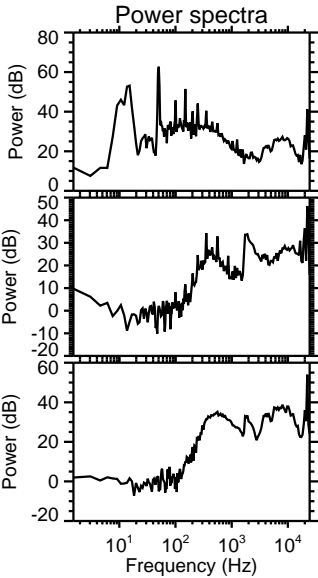
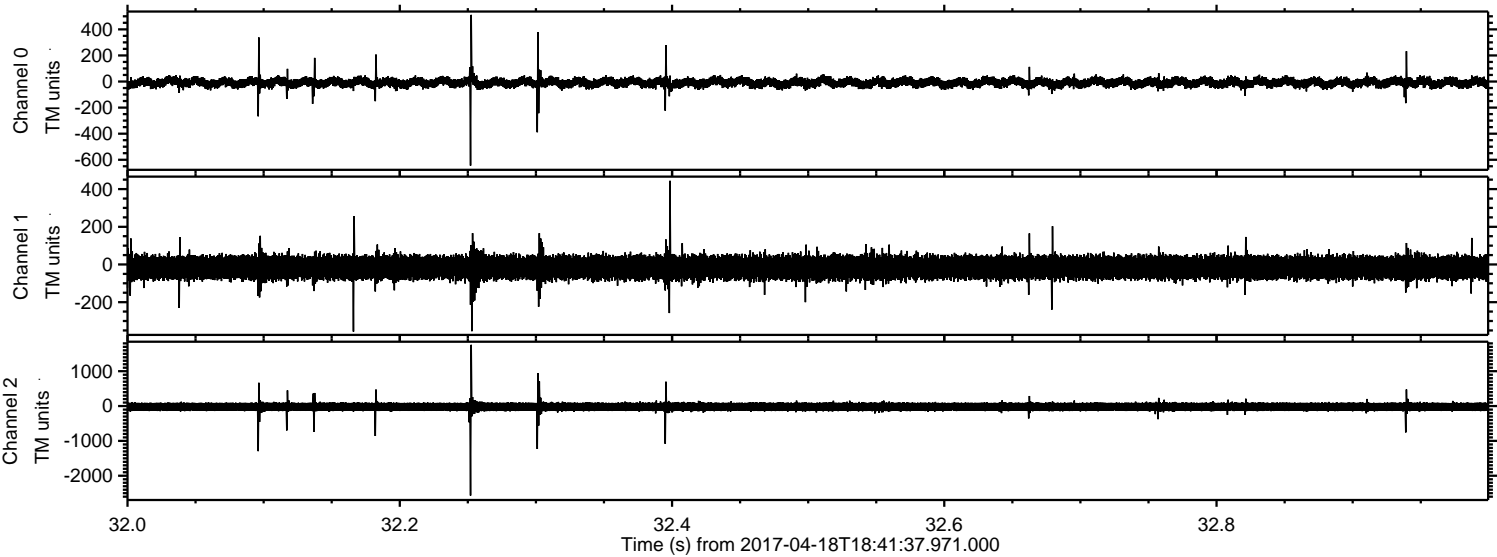

ELMAVAN 3D WAVEFORMS (Measured data sampled at 50 kHz) 51000 packets of 144 samples from 2017-04-18T18:41:37.971.000. Part 16/147

Processed Tue Apr 18 20:49:51 2017 by ELM ver.2012-10-06 from 001__elm20170418_184136__dat00.bin

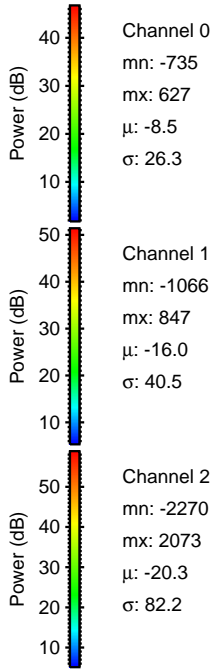
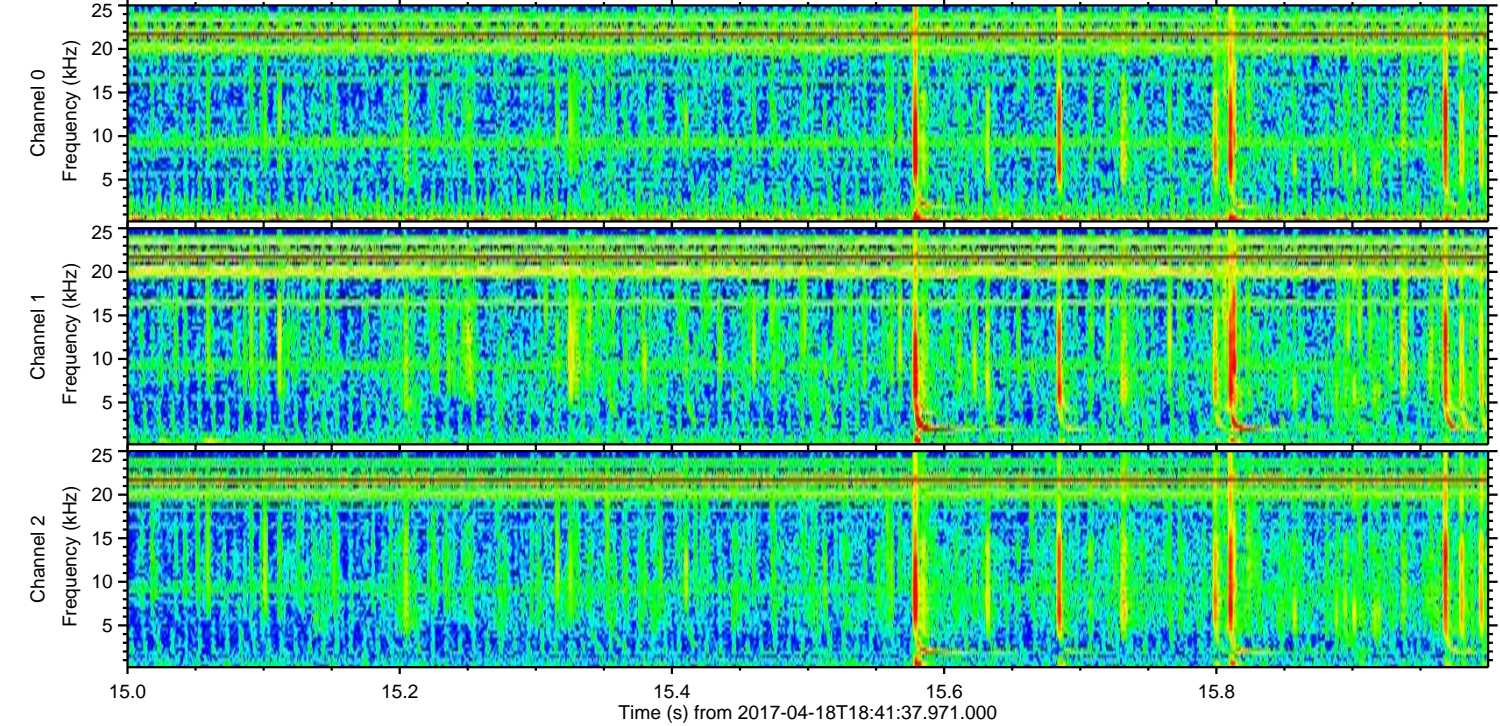
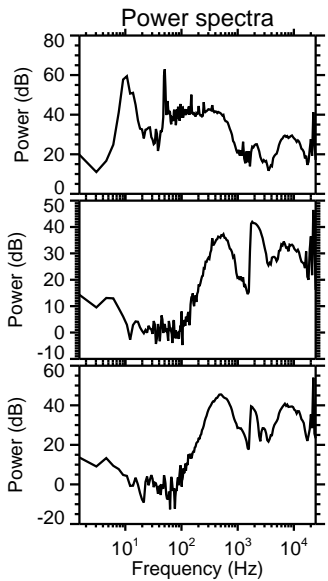
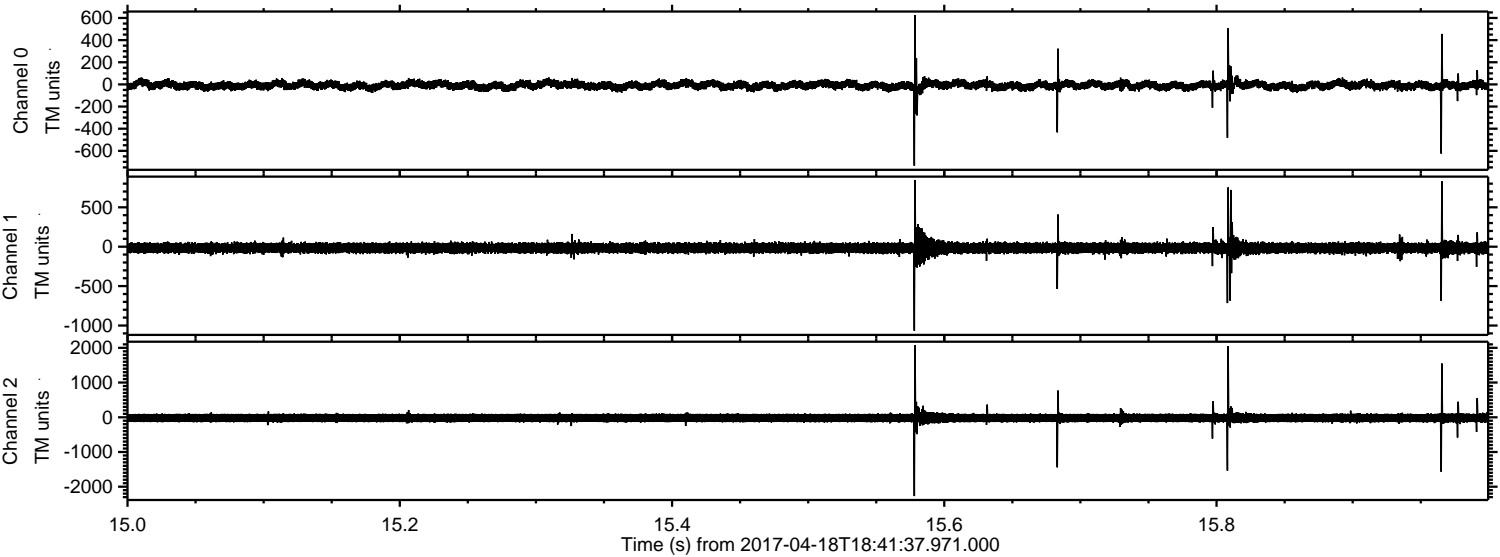

Processed Tue Apr 18 20:49:52 2017 by ELM ver.2012-10-06 from 001__elm20170418_184136__dat00.bin

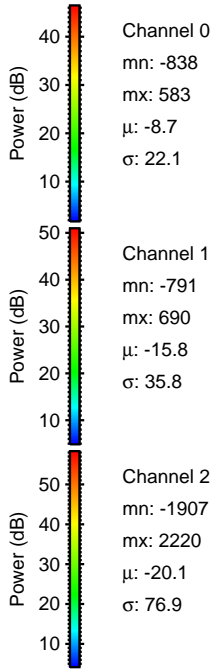
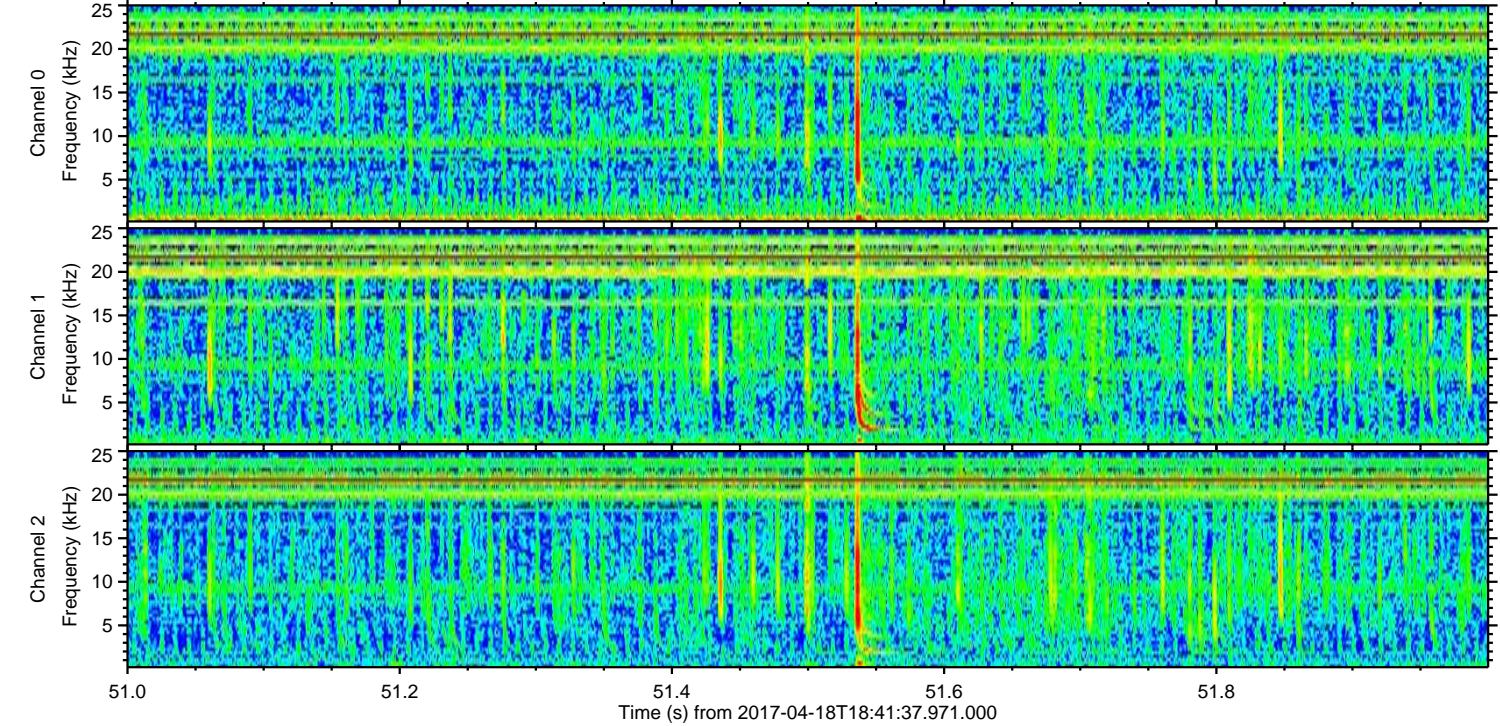
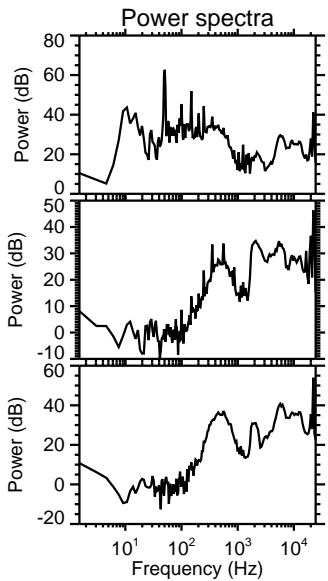
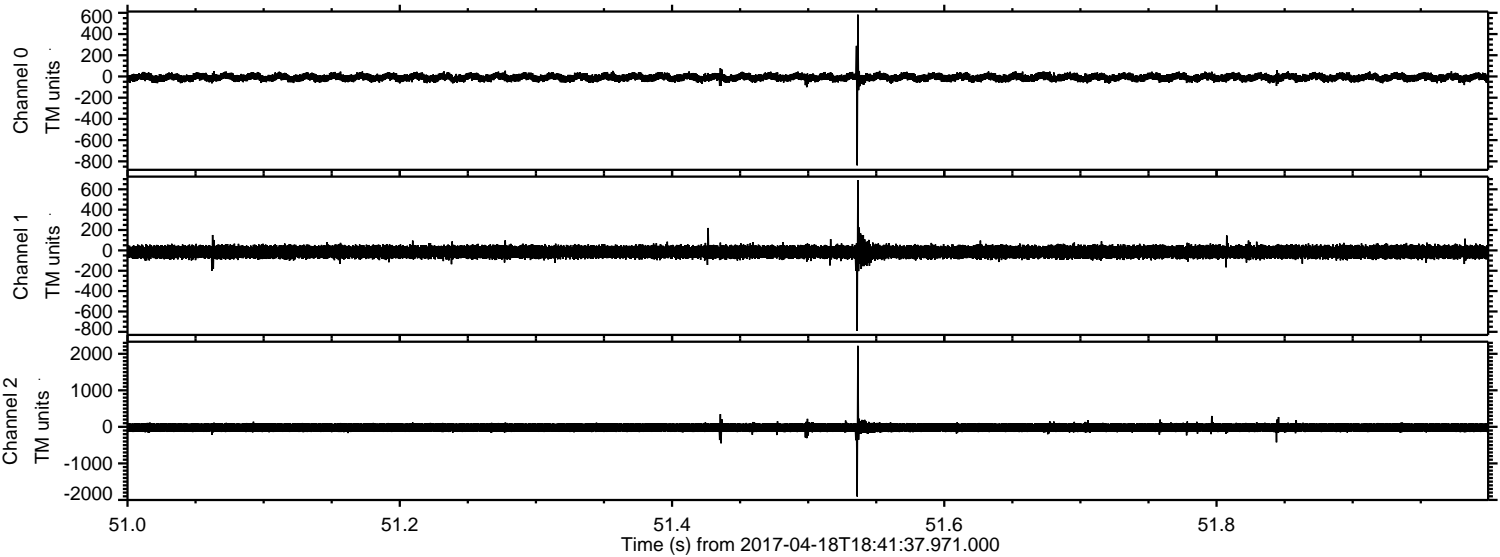

Channel 0
mn: -838
mx: 583
 μ : -8.7
 σ : 22.1

Channel 1
mn: -791
mx: 690
 μ : -15.8
 σ : 35.8

Channel 2
mn: -1907
mx: 2220
 μ : -20.1
 σ : 76.9

Processed Tue Apr 18 20:49:53 2017 by ELM ver.2012-10-06 from 001__elm20170418_184136__dat00.bin

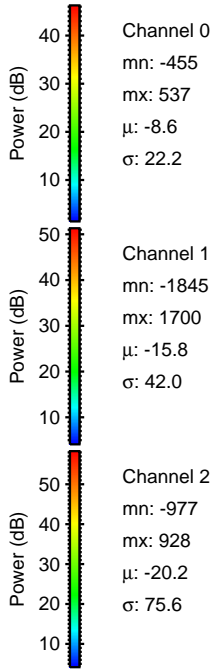
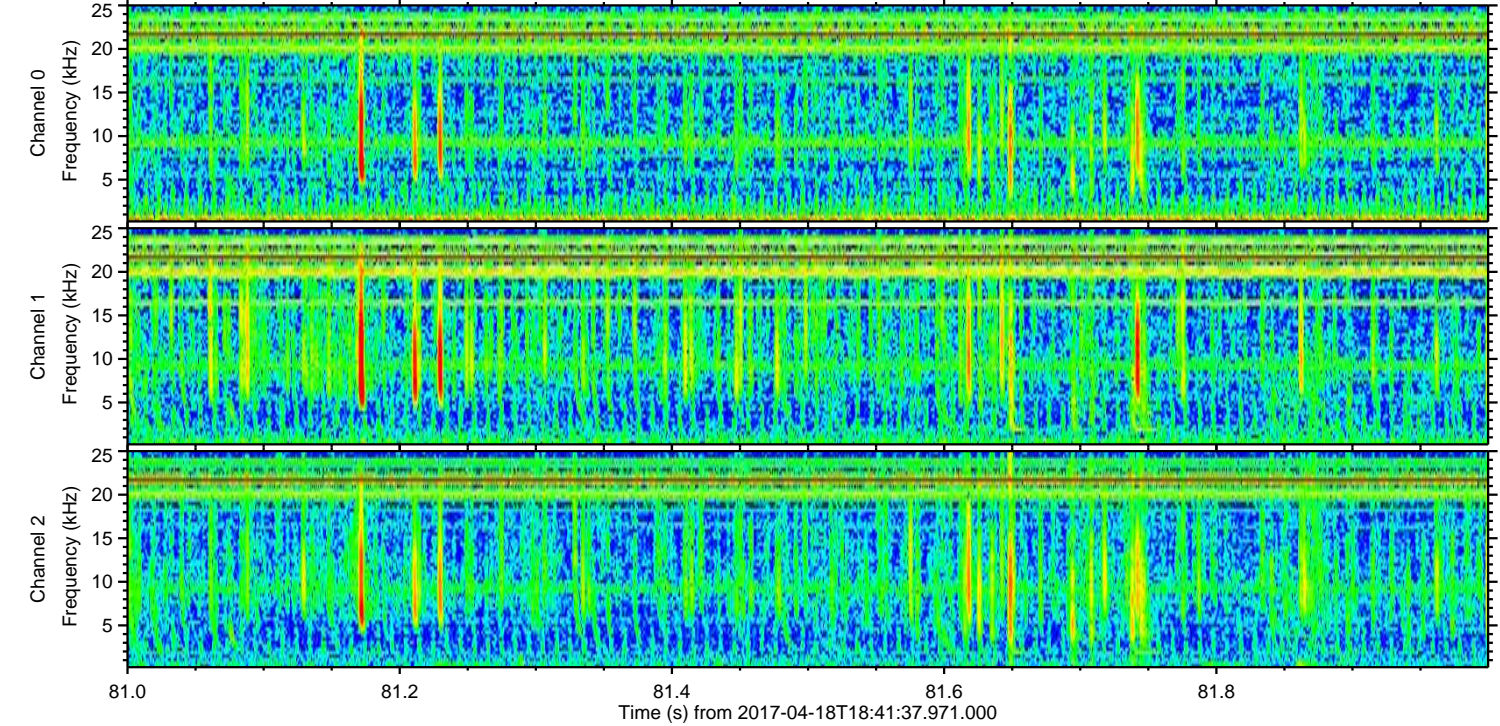
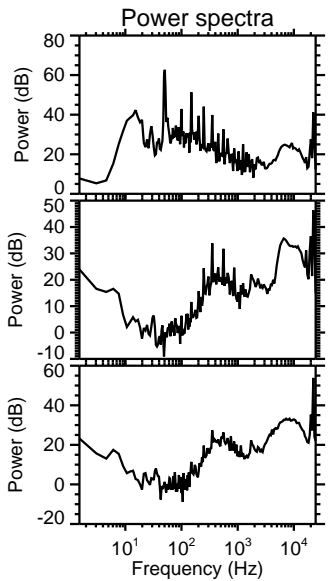
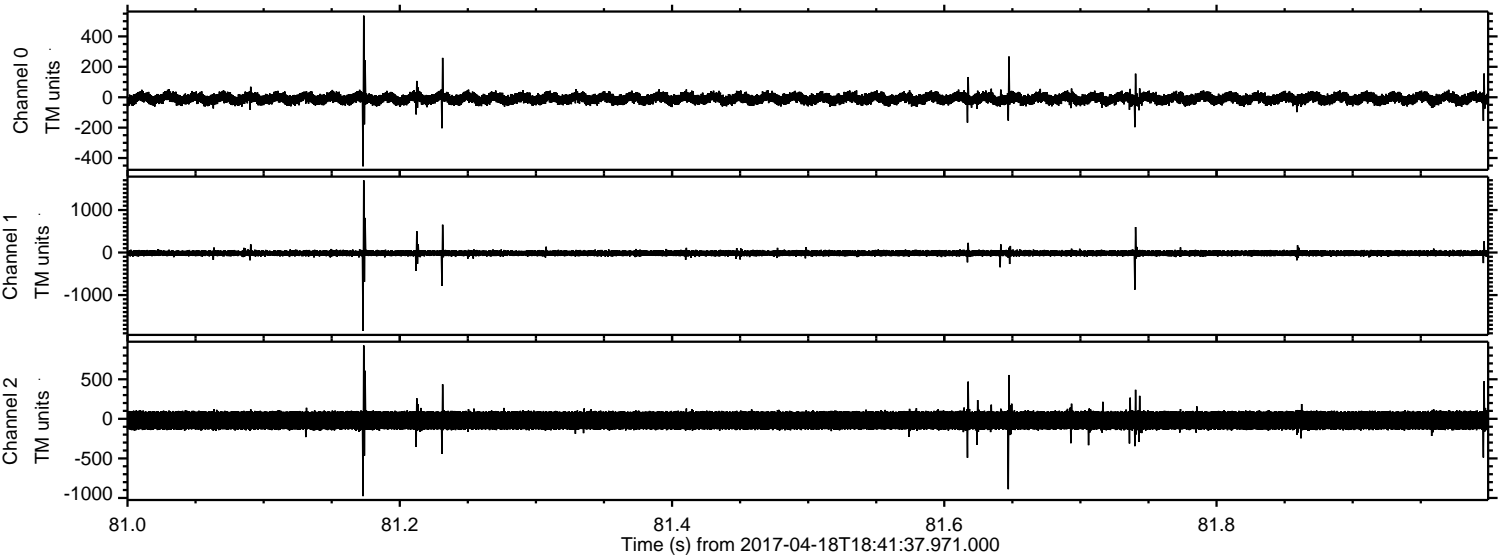

Processed Tue Apr 18 20:49:54 2017 by ELM ver.2012-10-06 from 001__elm20170418_184136__dat00.bin

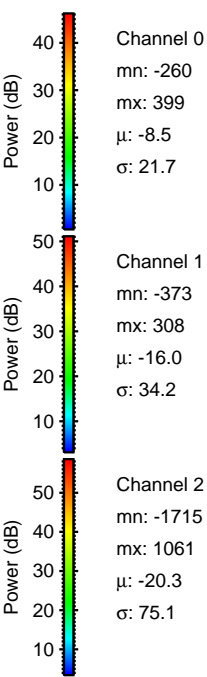
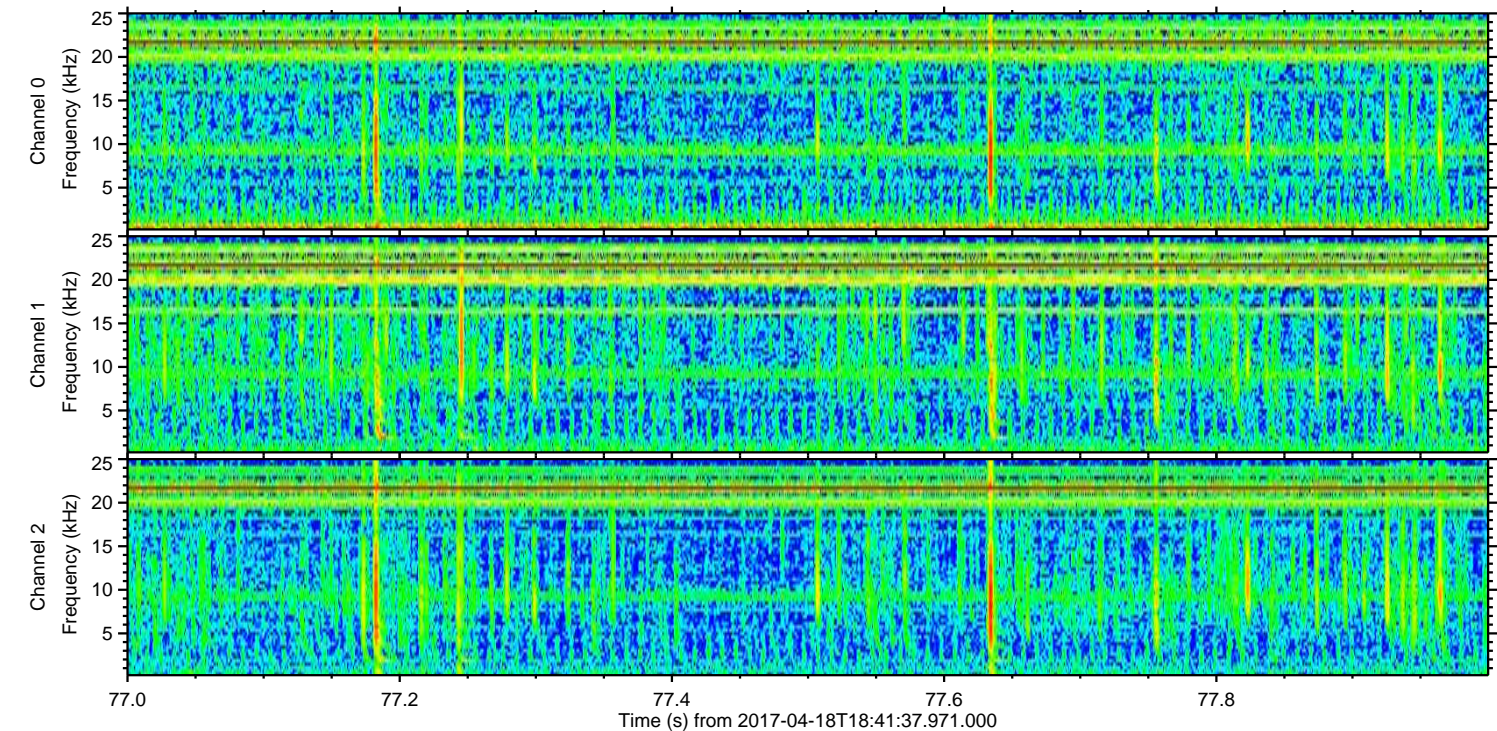
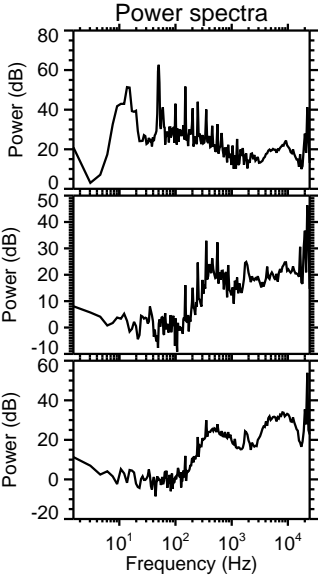
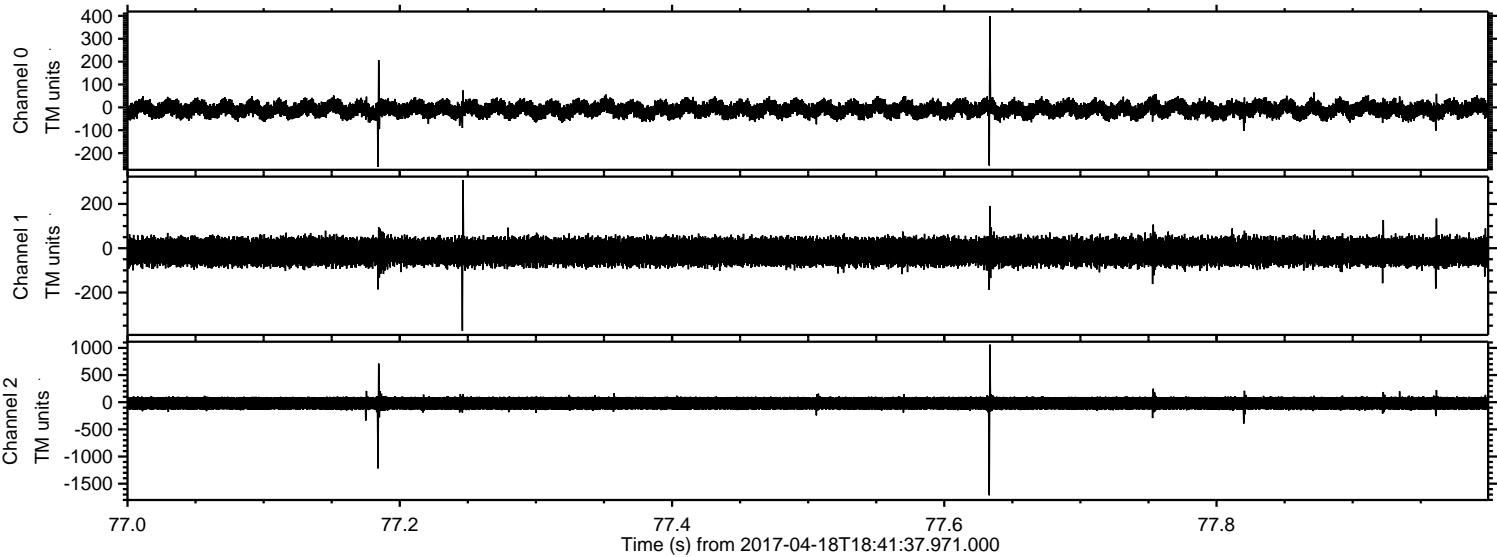

Channel 0
mn: -260
mx: 399
 μ : -8.5
 σ : 21.7

Channel 1
mn: -373
mx: 308
 μ : -16.0
 σ : 34.2

Channel 2
mn: -1715
mx: 1061
 μ : -20.3
 σ : 75.1

ELMAVAN 3D WAVEFORMS (Measured data sampled at 50 kHz) 51000 packets of 144 samples from 2017-04-18T18:41:37.971.000. Part 11/147

Processed Tue Apr 18 20:49:55 2017 by ELM ver.2012-10-06 from 001__elm20170418_184136__dat00.bin

