

ELMAVAN 3D WAVEFORMS (Measured data sampled at 50 kHz) 51000 packets of 144 samples from 2017-04-18T16:51:33.490.999.

Processed Tue Apr 18 18:59:07 2017 by ELM ver.2012-10-06 from 001__elm20170418_165132__dat00.bin

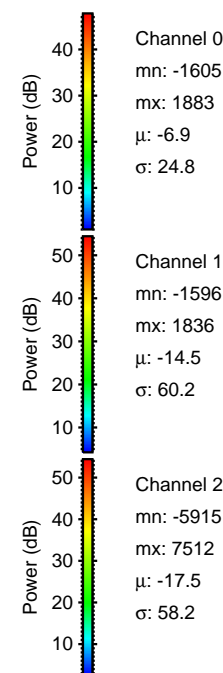
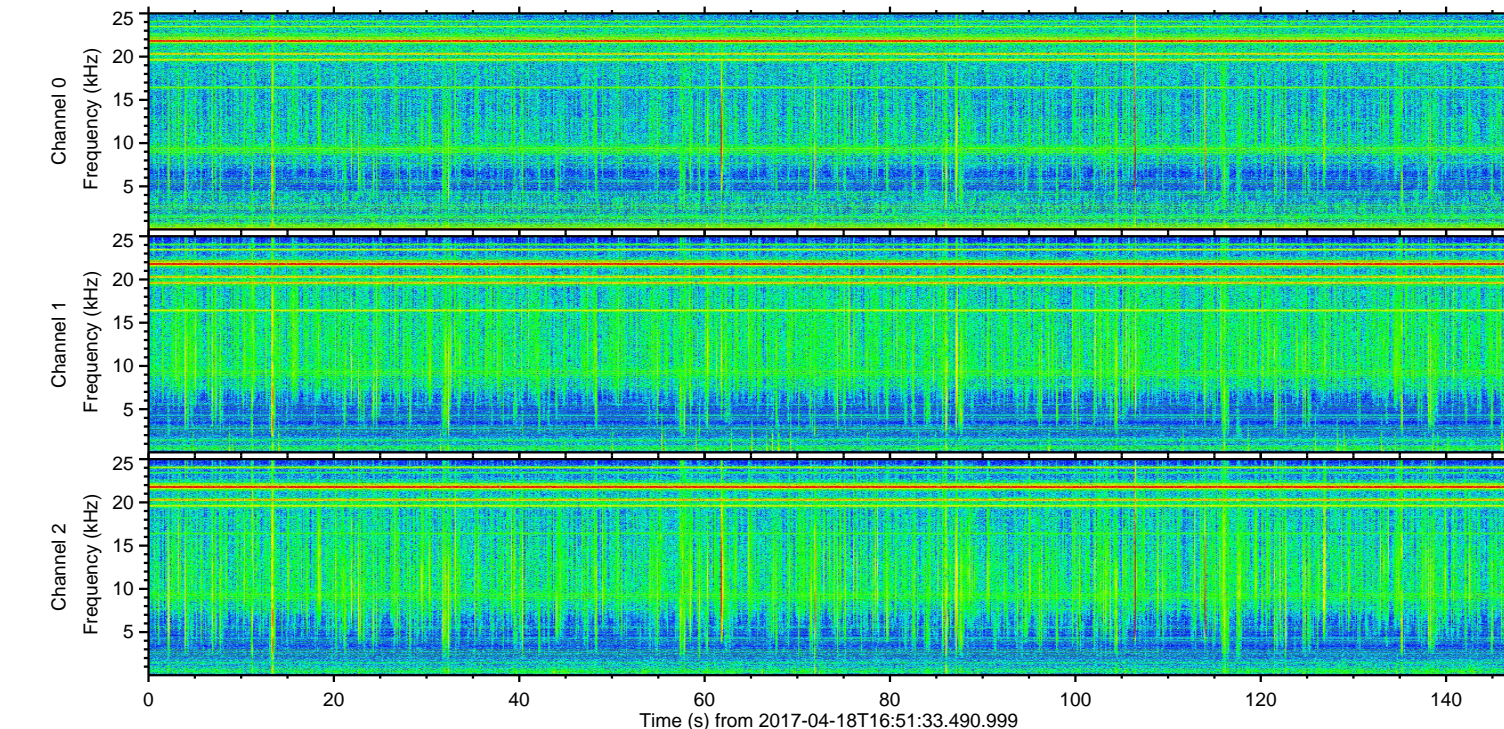
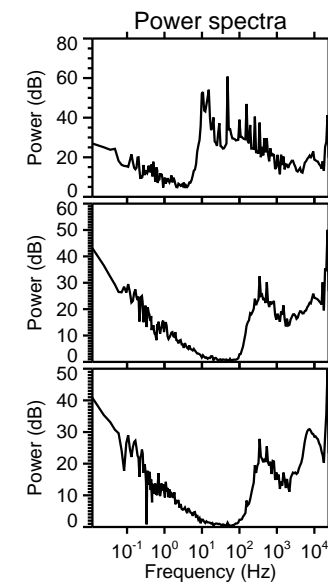
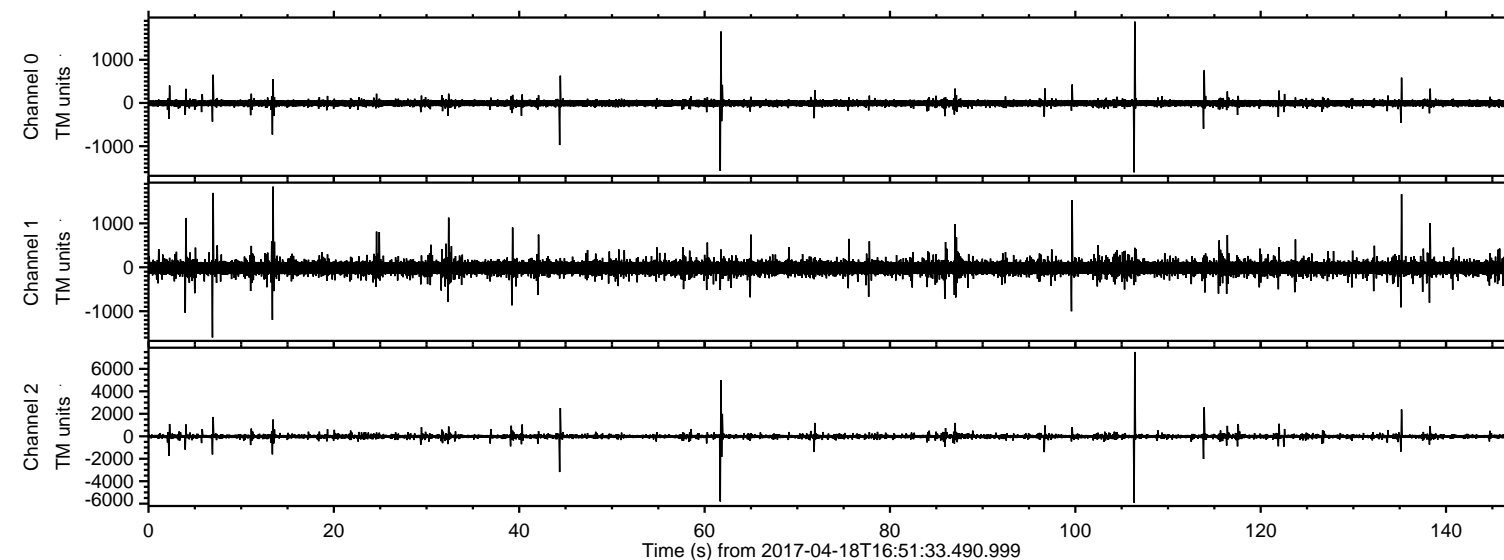

ELMAVAN 3D WAVEFORMS (Measured data sampled at 50 kHz) 51000 packets of 144 samples from 2017-04-18T16:51:33.490.999. Part 107/147

Processed Tue Apr 18 18:59:22 2017 by ELM ver.2012-10-06 from 001__elm20170418_165132__dat00.bin

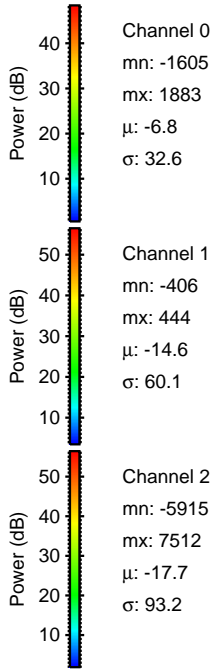
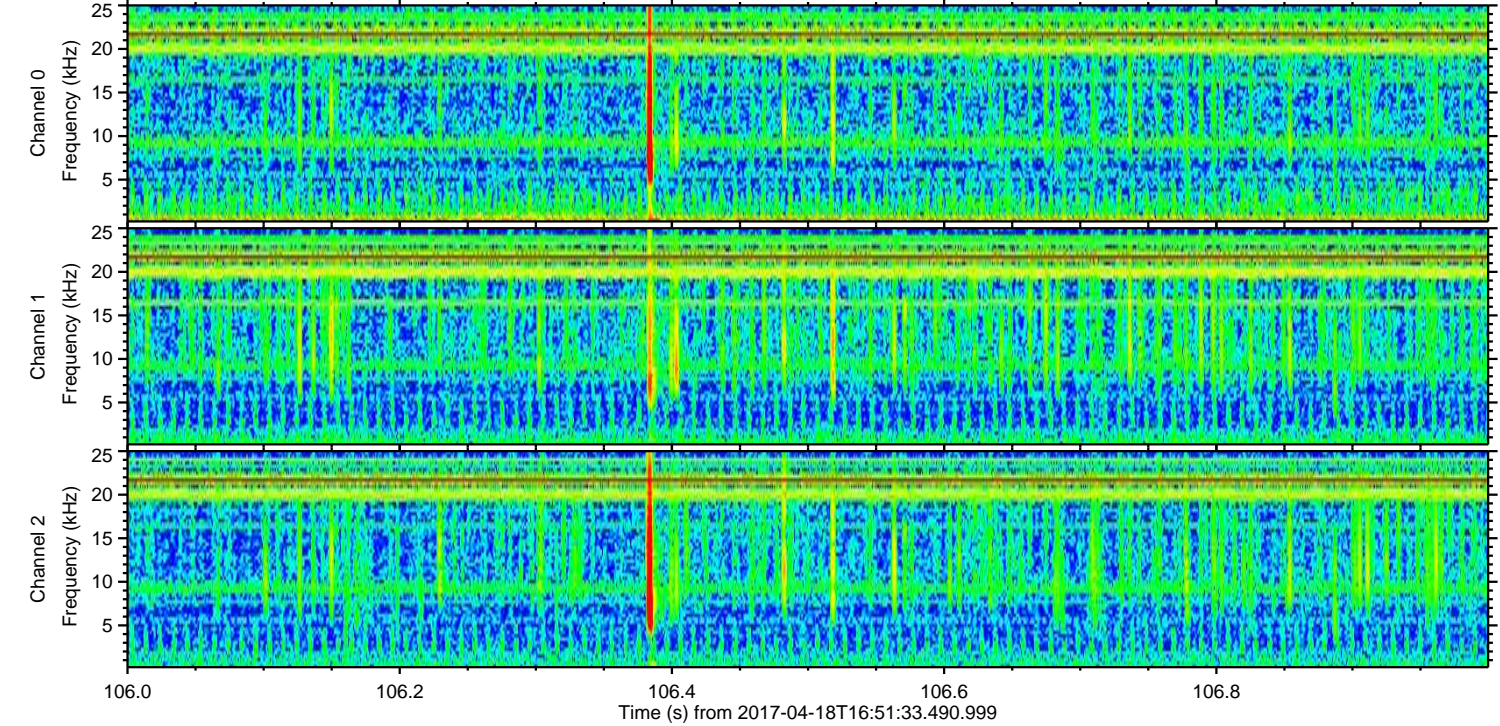
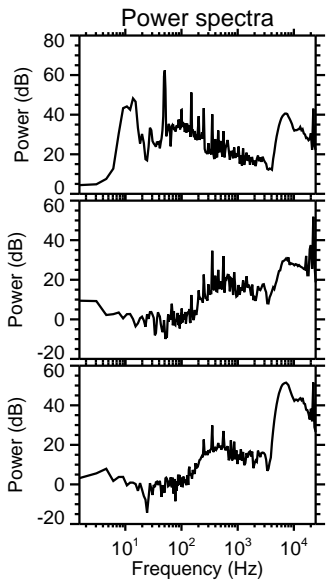
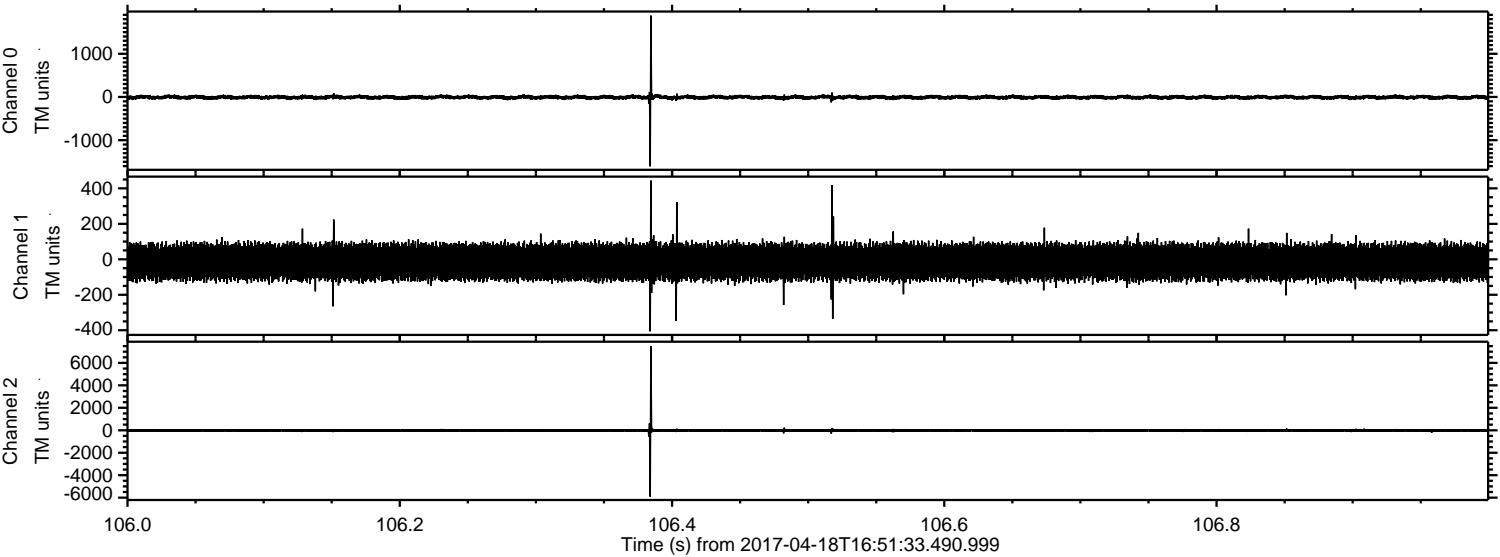

ELMAVAN 3D WAVEFORMS (Measured data sampled at 50 kHz) 51000 packets of 144 samples from 2017-04-18T16:51:33.490.999. Part 62/147

Processed Tue Apr 18 18:59:23 2017 by ELM ver.2012-10-06 from 001__elm20170418_165132__dat00.bin

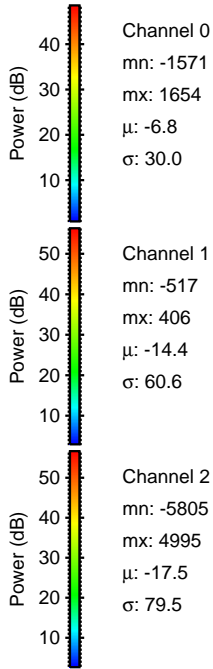
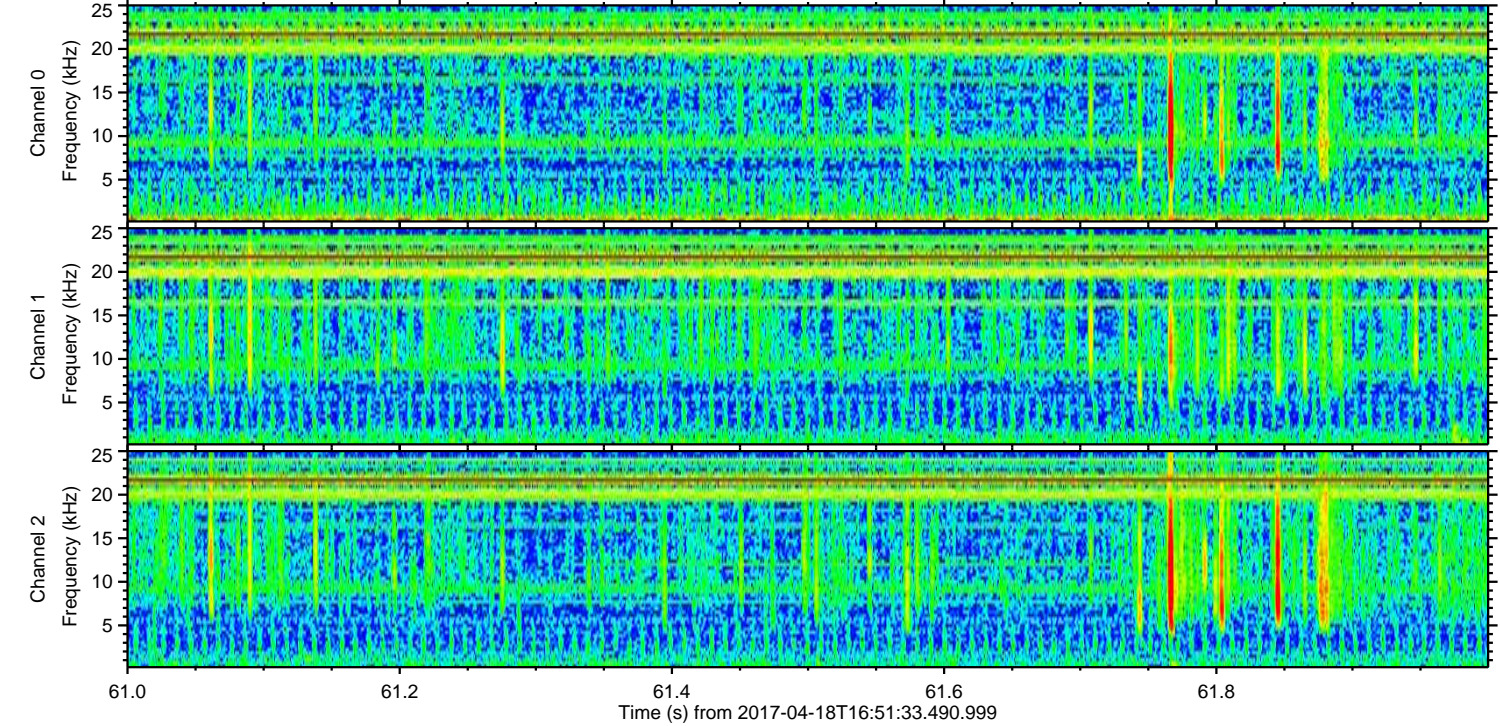
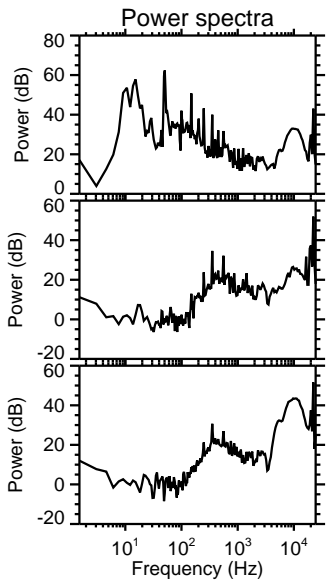
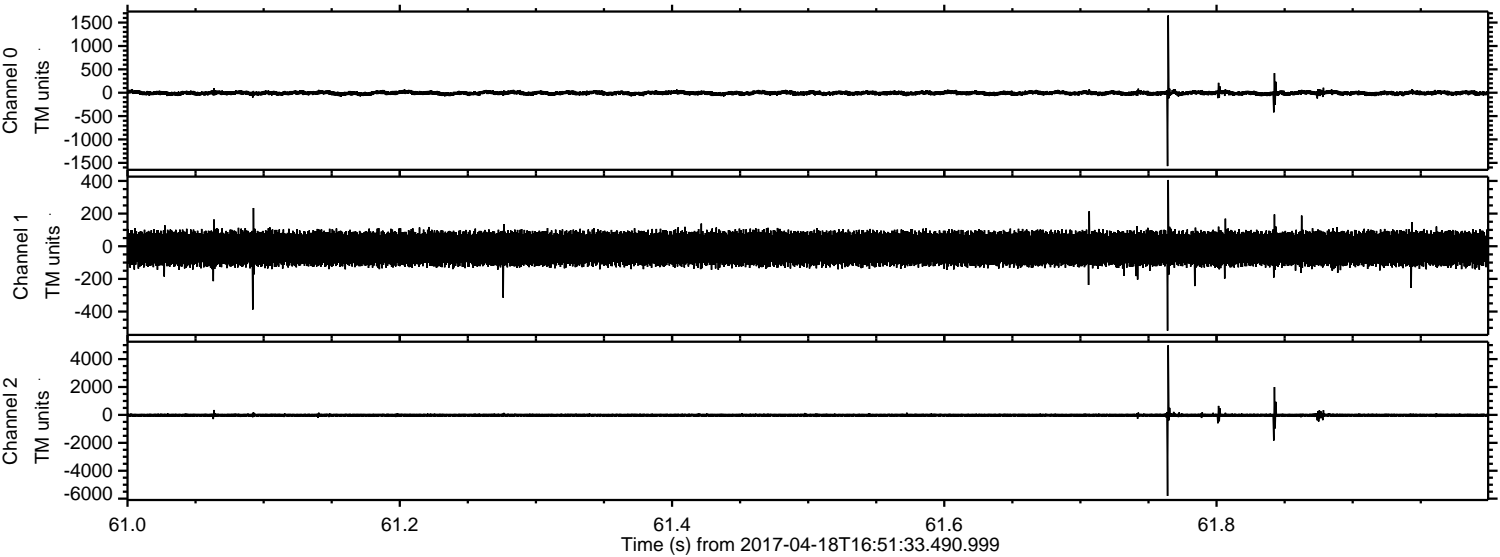

ELMAVAN 3D WAVEFORMS (Measured data sampled at 50 kHz) 51000 packets of 144 samples from 2017-04-18T16:51:33.490.999. Part 45/147

Processed Tue Apr 18 18:59:24 2017 by ELM ver.2012-10-06 from 001__elm20170418_165132__dat00.bin

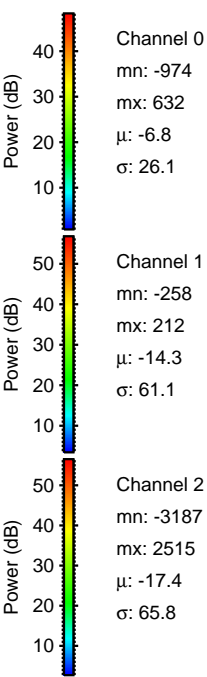
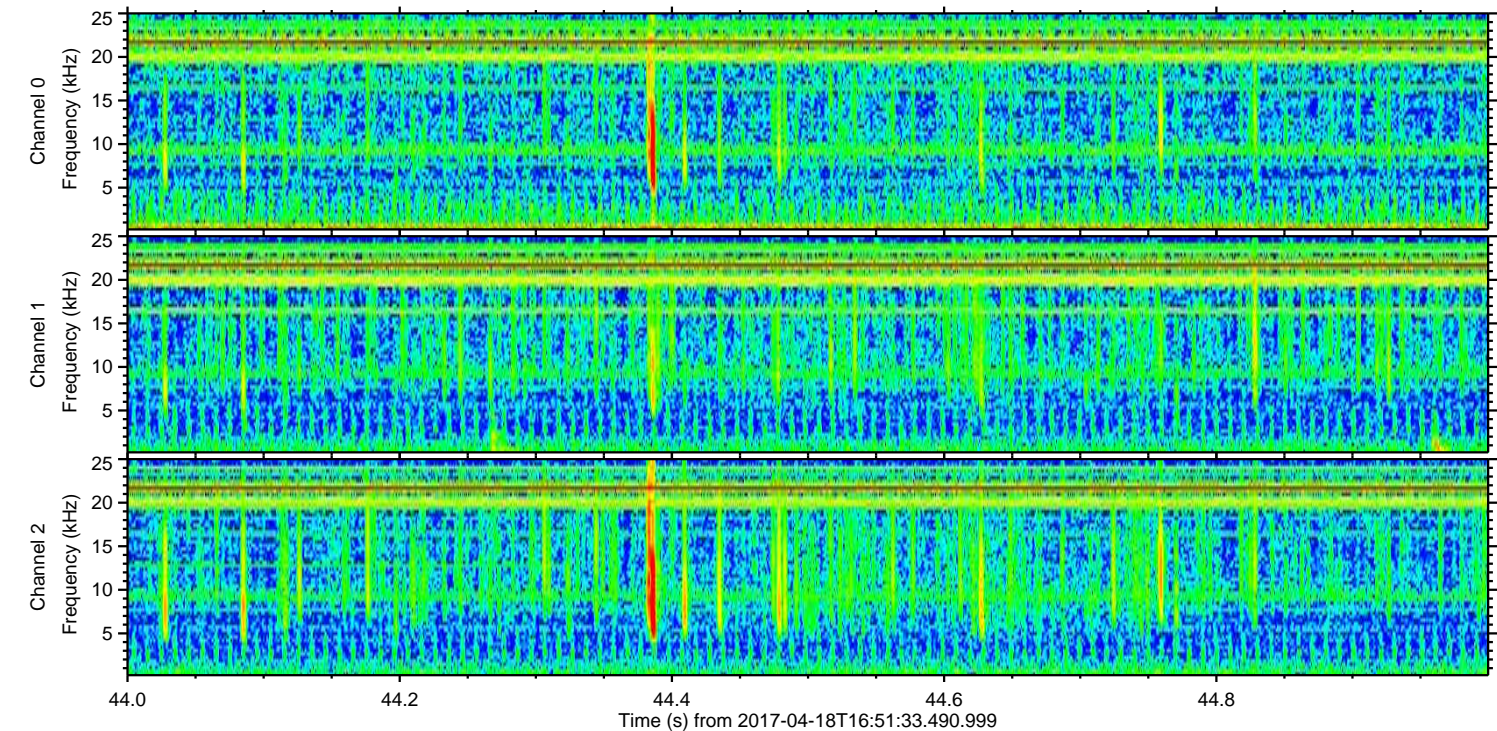
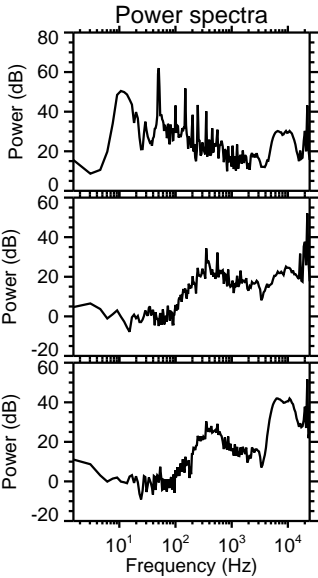
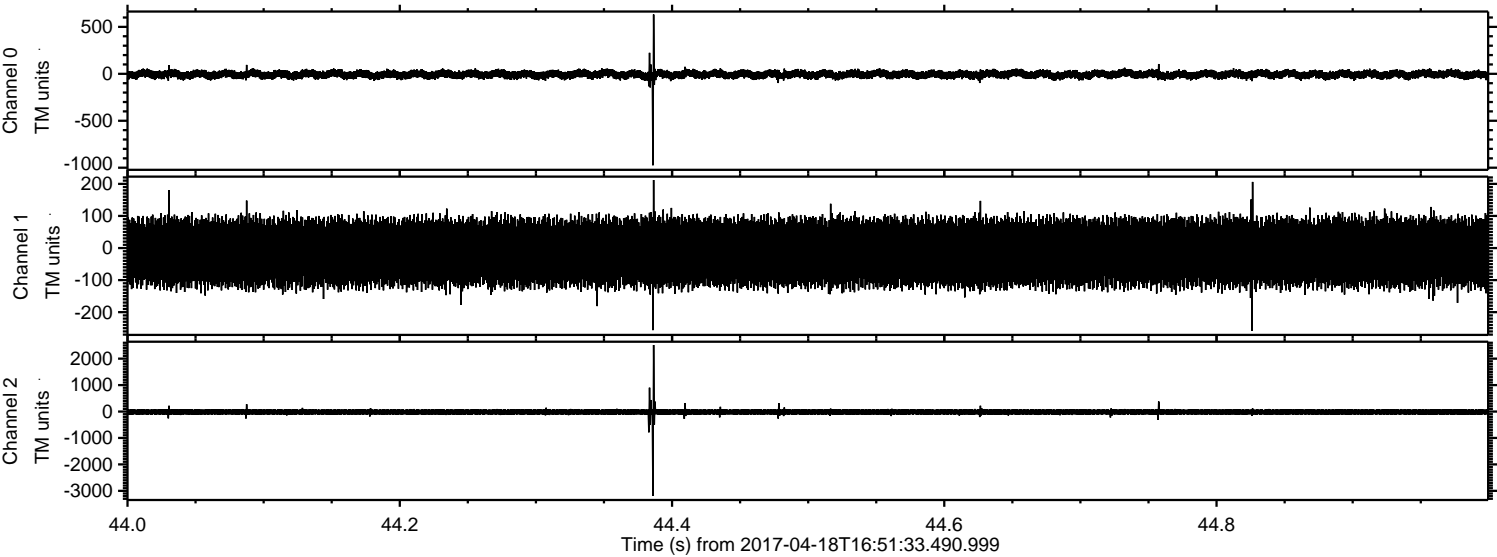

ELMAVAN 3D WAVEFORMS (Measured data sampled at 50 kHz) 51000 packets of 144 samples from 2017-04-18T16:51:33.490.999. Part 114/147

Processed Tue Apr 18 18:59:25 2017 by ELM ver.2012-10-06 from 001__elm20170418_165132__dat00.bin

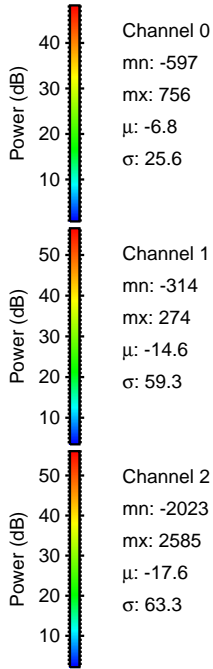
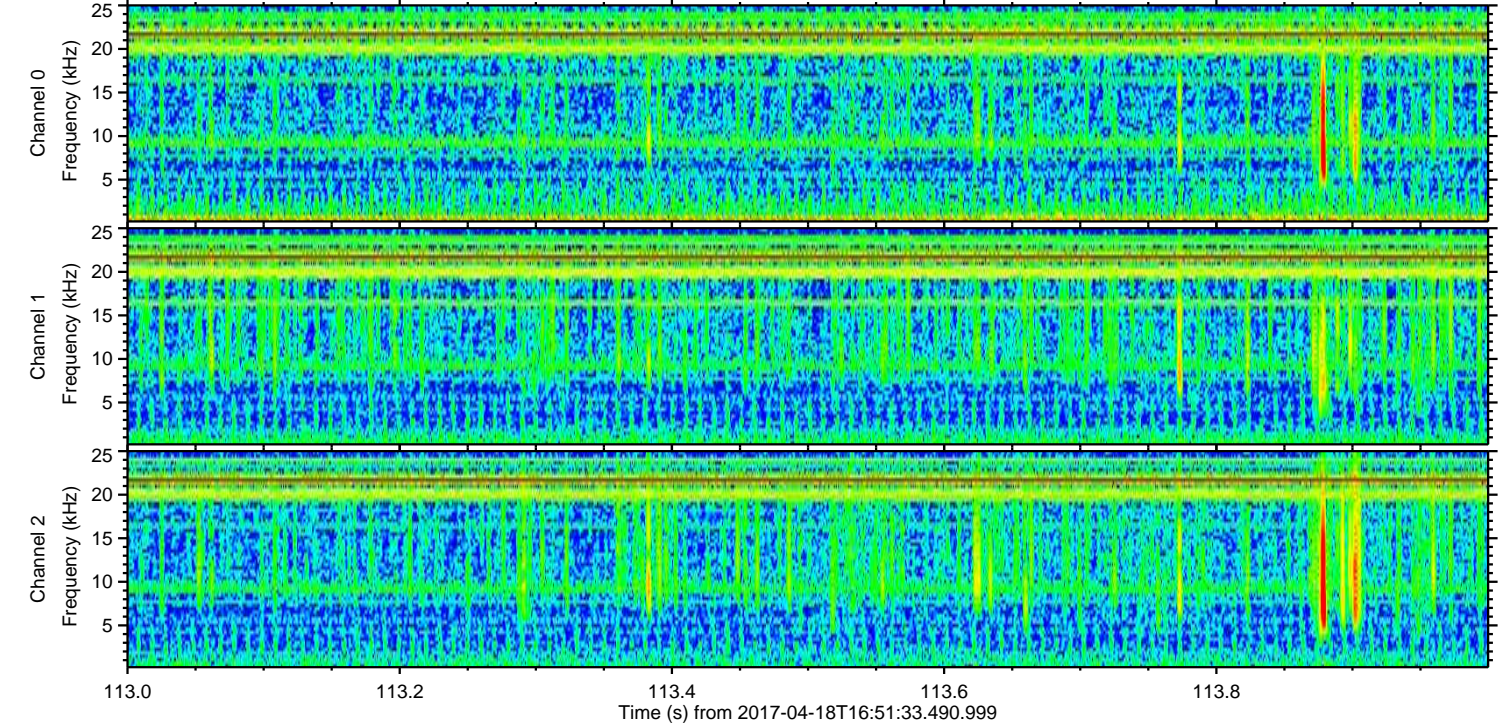
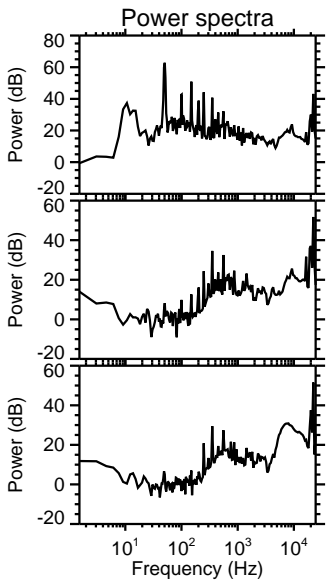
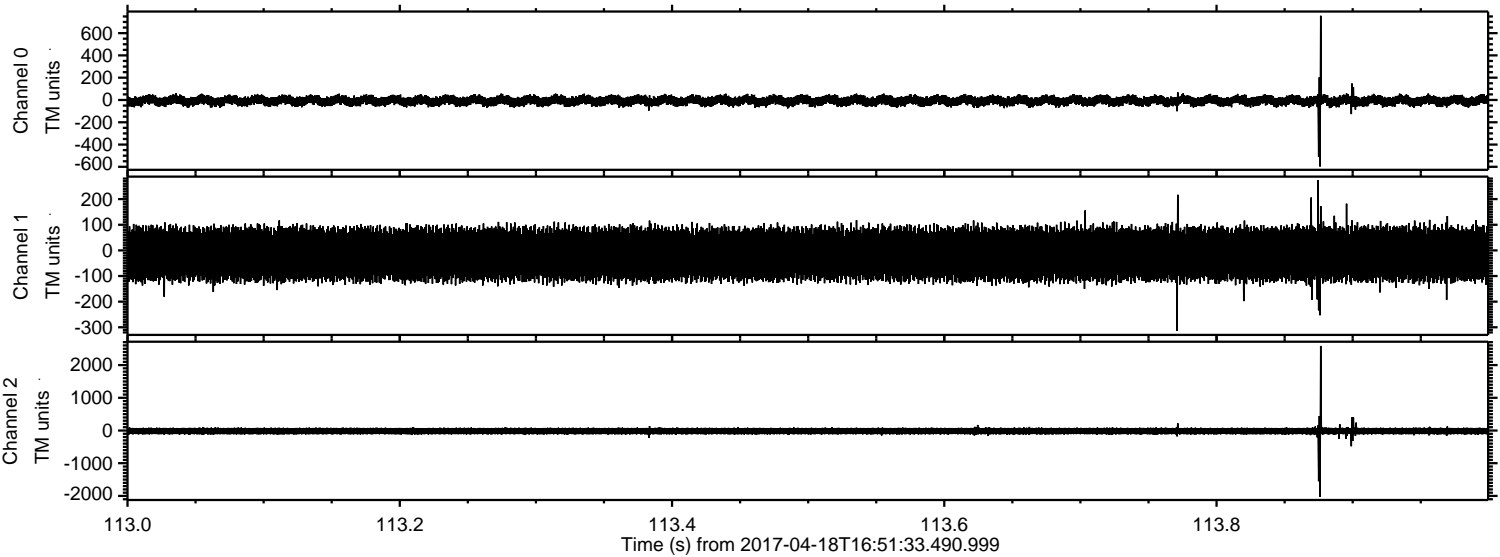

ELMAVAN 3D WAVEFORMS (Measured data sampled at 50 kHz) 51000 packets of 144 samples from 2017-04-18T16:51:33.490.999. Part 136/147

Processed Tue Apr 18 18:59:26 2017 by ELM ver.2012-10-06 from 001__elm20170418_165132__dat00.bin

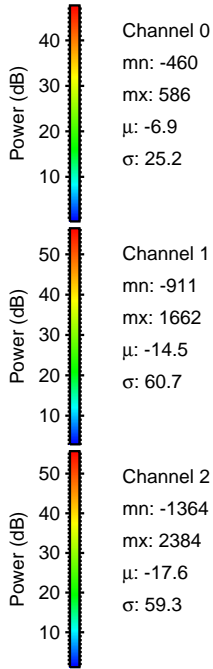
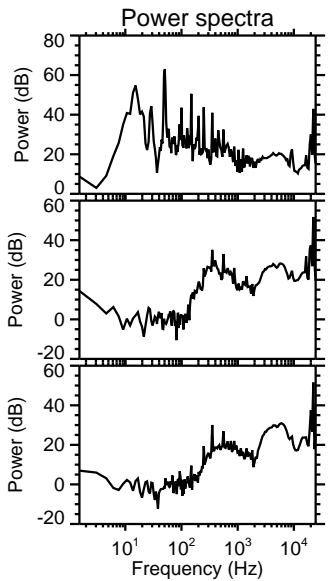
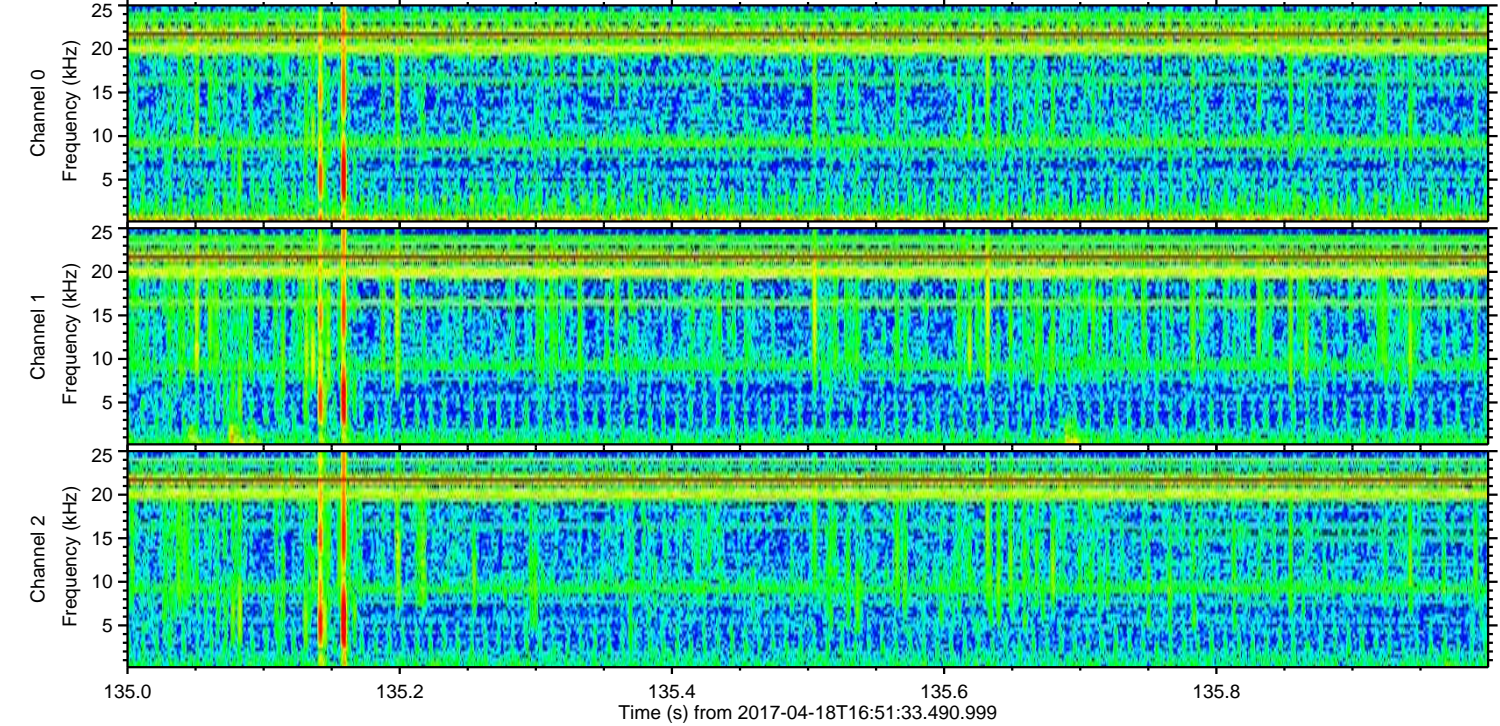
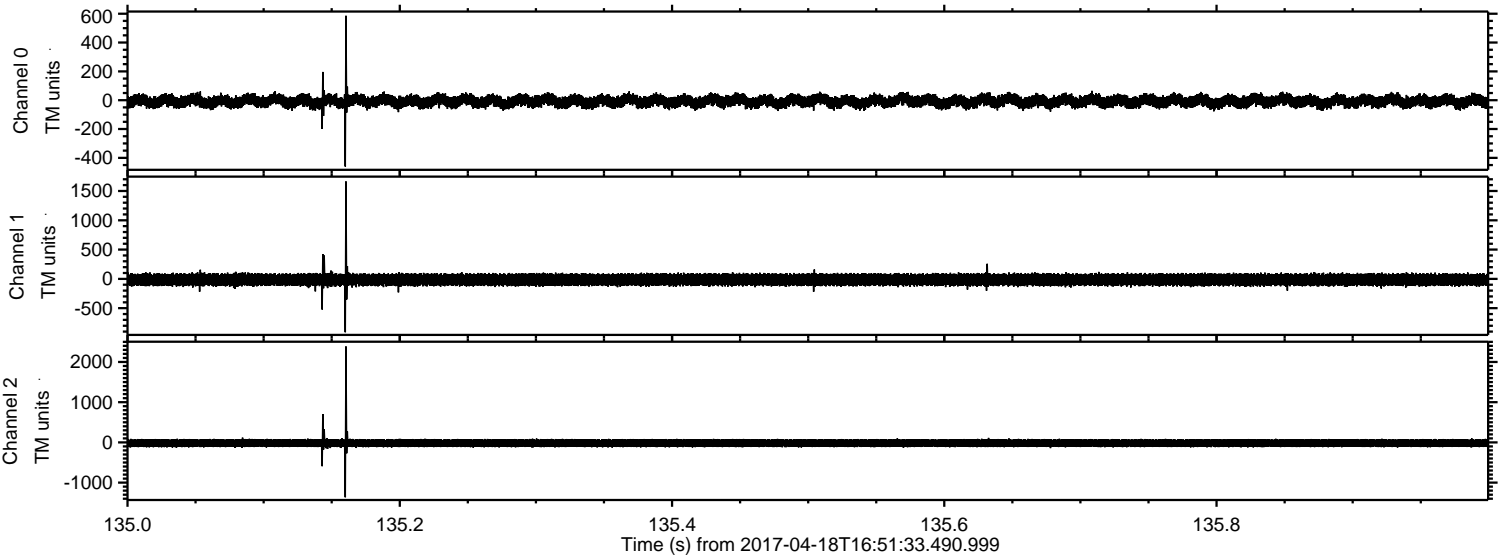

Processed Tue Apr 18 18:59:28 2017 by ELM ver.2012-10-06 from 001__elm20170418_165132__dat00.bin

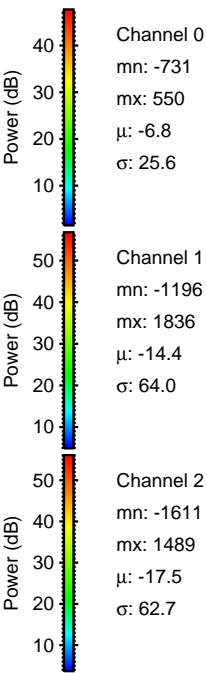
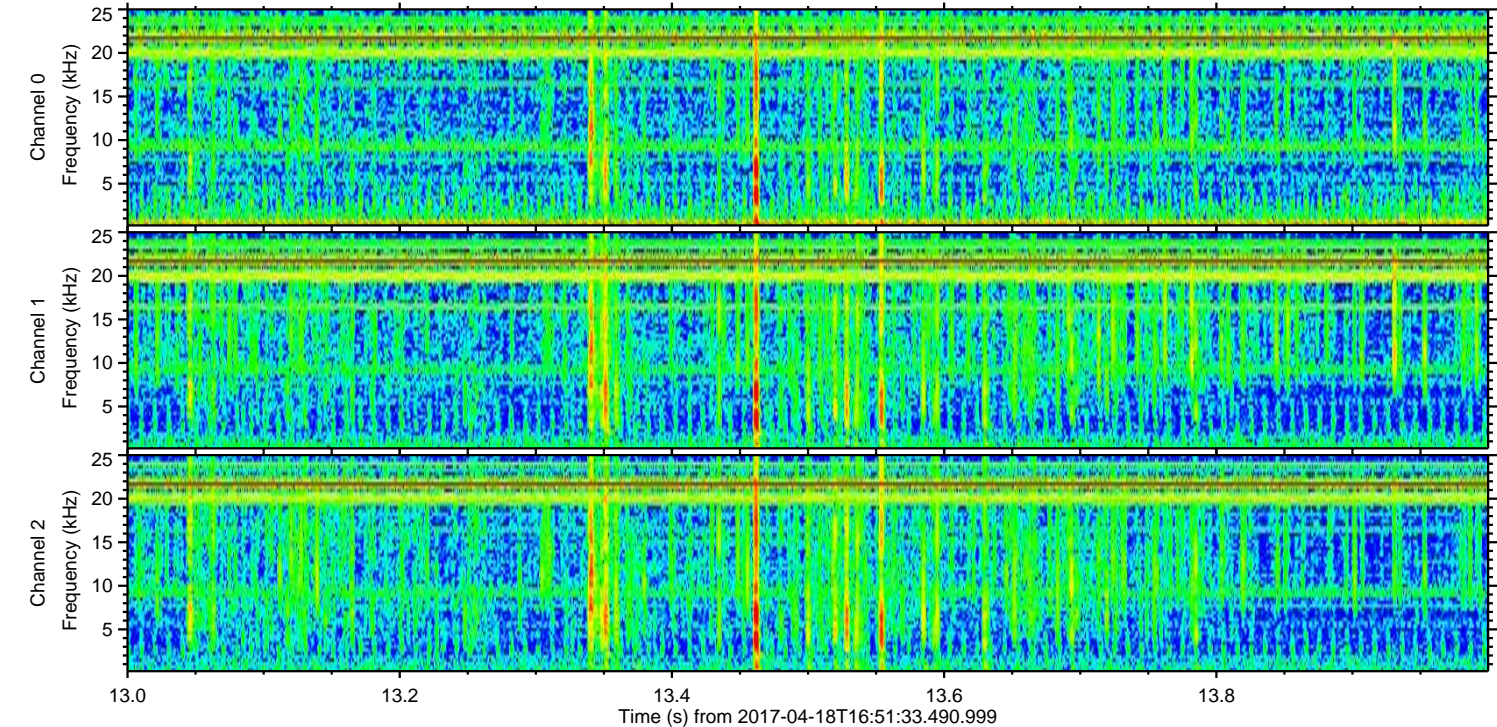
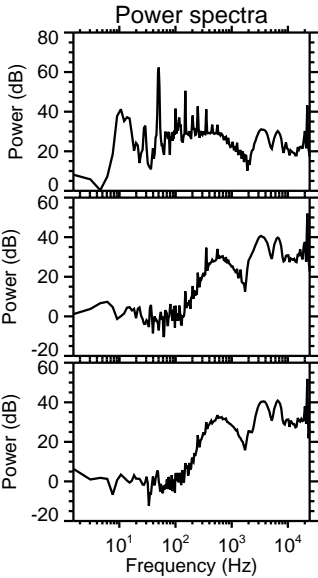
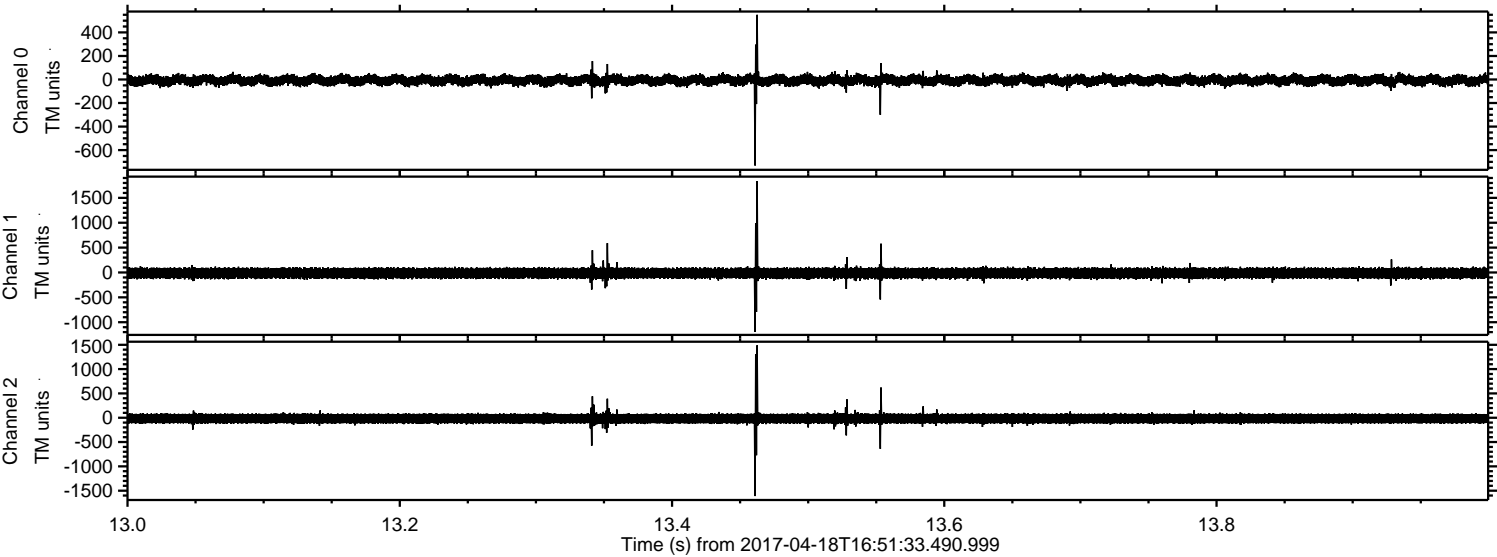

Channel 0
mn: -731
mx: 550
 μ : -6.8
 σ : 25.6

Channel 1
mn: -1196
mx: 1836
 μ : -14.4
 σ : 64.0

Channel 2
mn: -1611
mx: 1489
 μ : -17.5
 σ : 62.7

Processed Tue Apr 18 18:59:29 2017 by ELM ver.2012-10-06 from 001__elm20170418_165132__dat00.bin

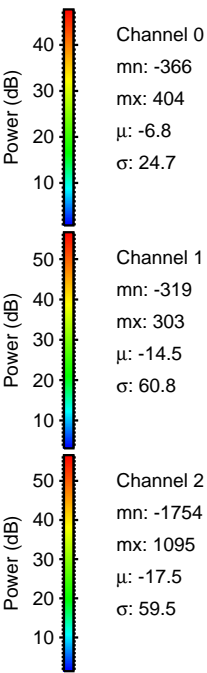
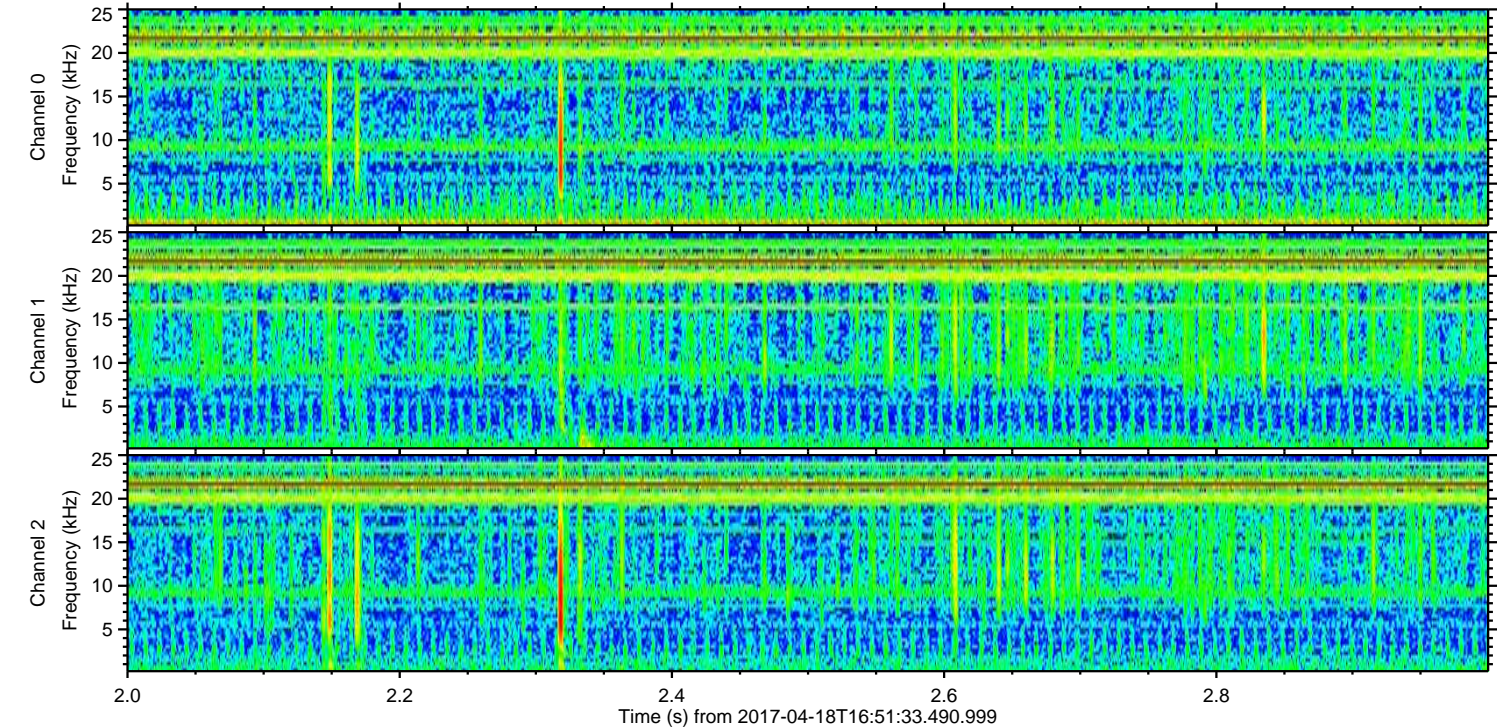
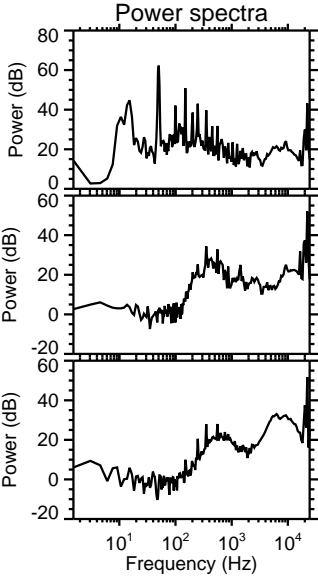
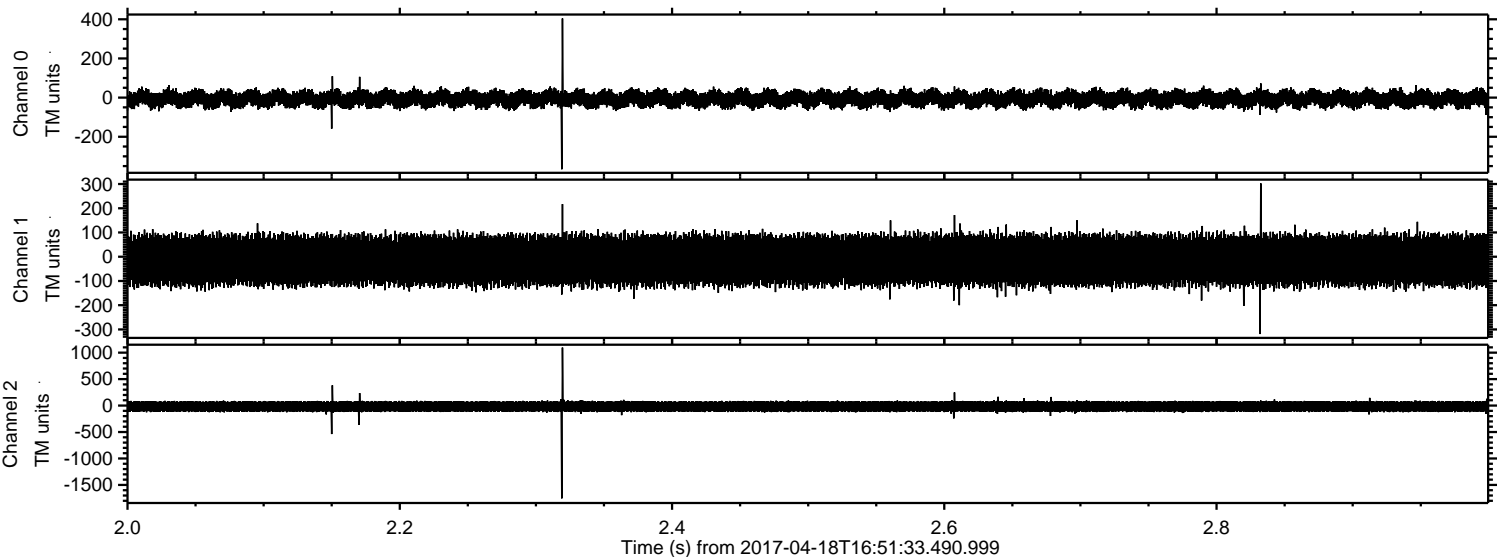

ELMAVAN 3D WAVEFORMS (Measured data sampled at 50 kHz) 51000 packets of 144 samples from 2017-04-18T16:51:33.490.999. Part 7/147

Processed Tue Apr 18 18:59:30 2017 by ELM ver.2012-10-06 from 001__elm20170418_165132__dat00.bin

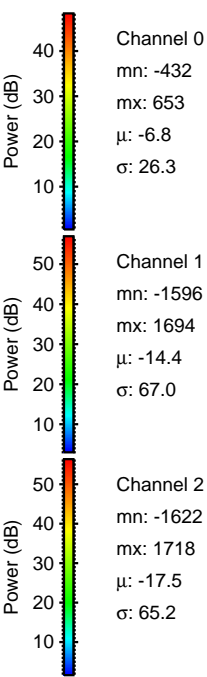
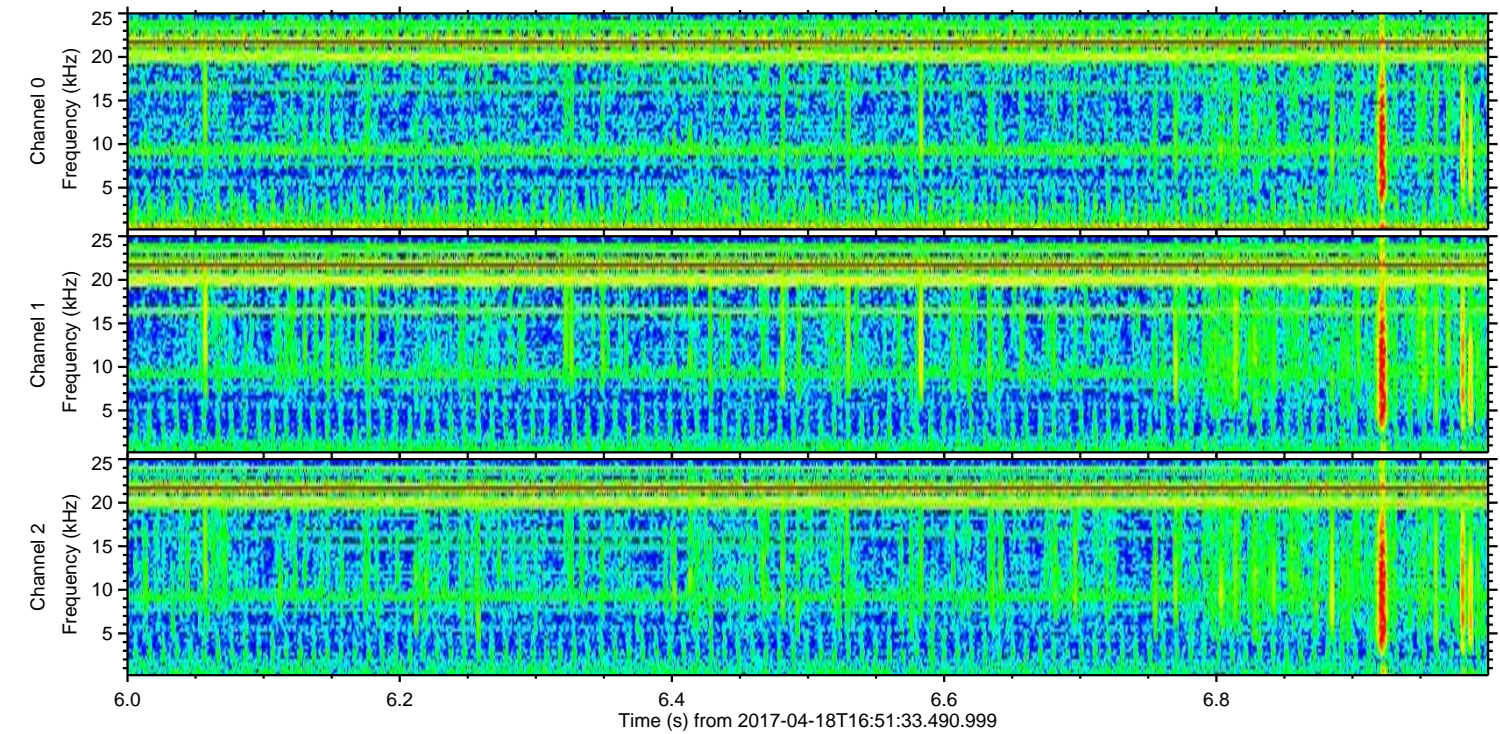
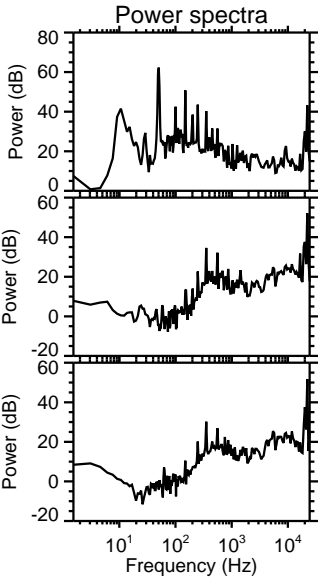
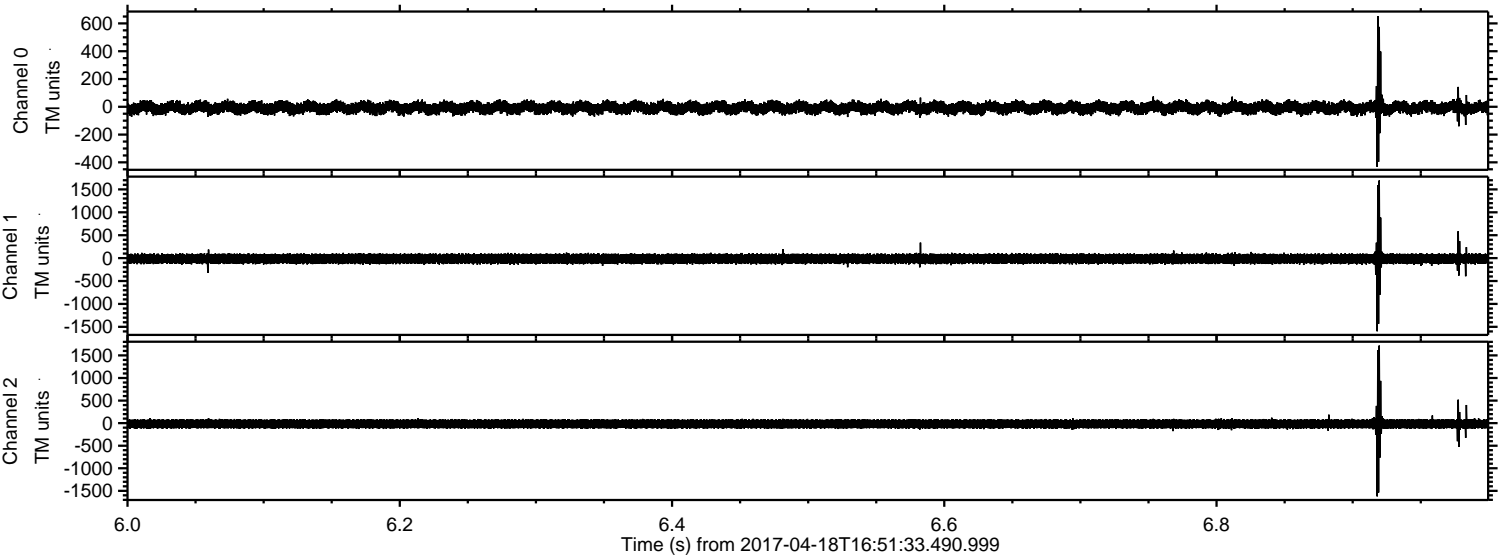

Channel 0
mn: -432
mx: 653
 μ : -6.8
 σ : 26.3

Channel 1
mn: -1596
mx: 1694
 μ : -14.4
 σ : 67.0

Channel 2
mn: -1622
mx: 1718
 μ : -17.5
 σ : 65.2

ELMAVAN 3D WAVEFORMS (Measured data sampled at 50 kHz) 51000 packets of 144 samples from 2017-04-18T16:51:33.490.999. Part 100/147

Processed Tue Apr 18 18:59:31 2017 by ELM ver.2012-10-06 from 001__elm20170418_165132__dat00.bin

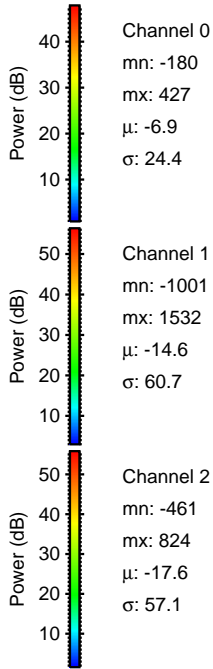
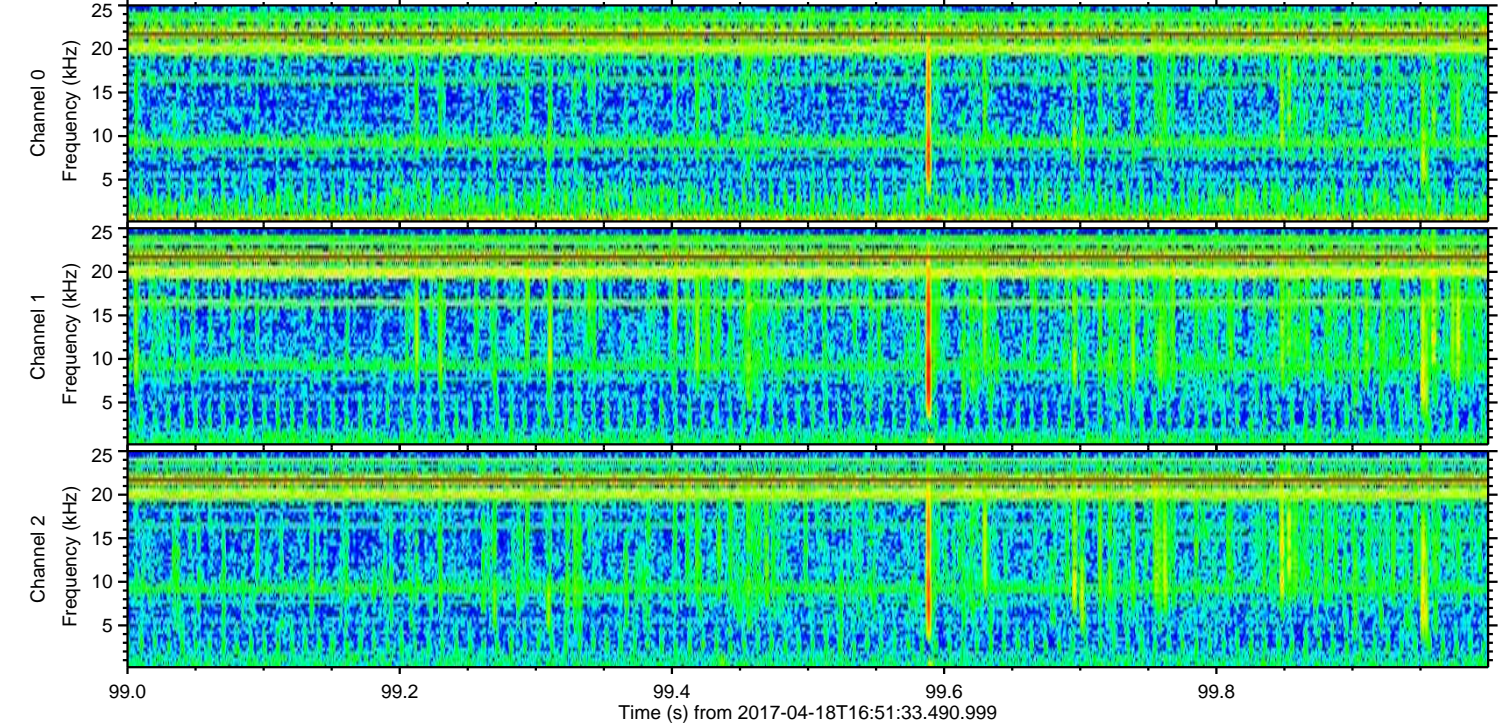
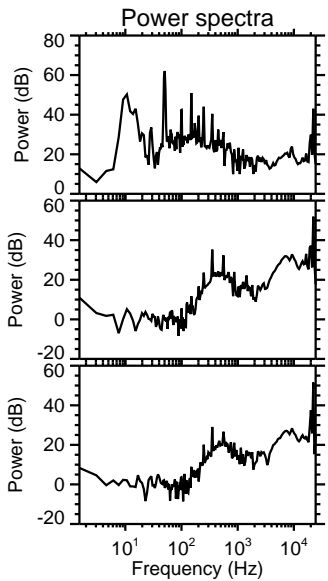
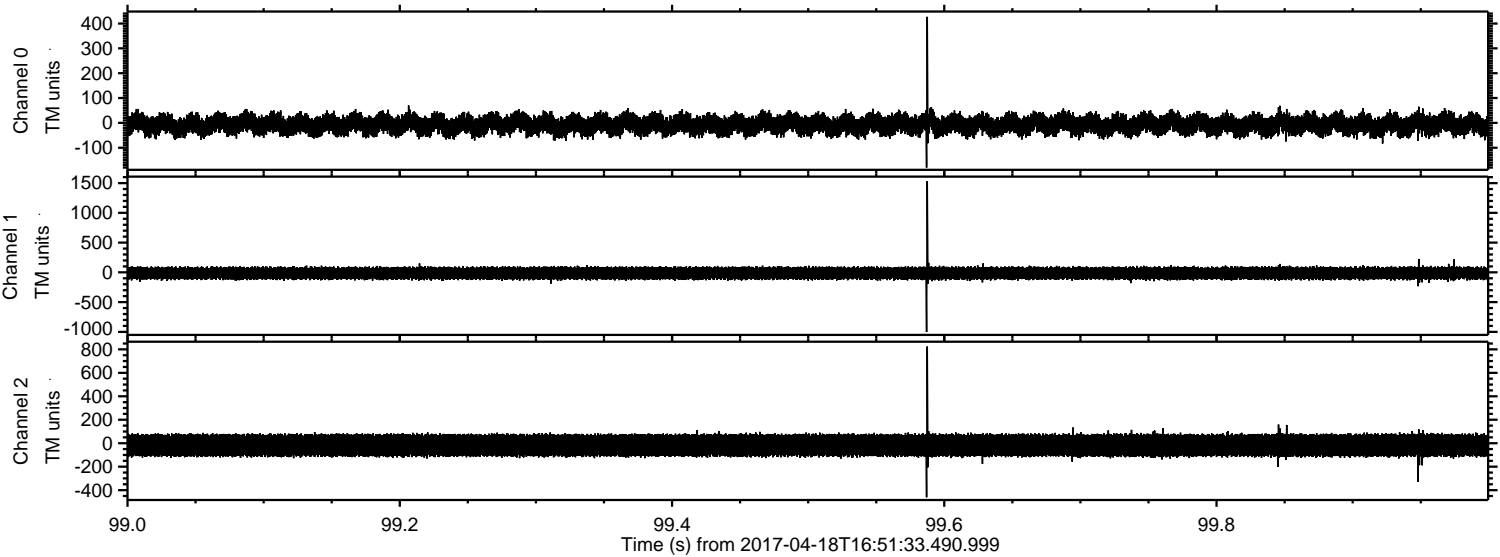

Processed Tue Apr 18 18:59:32 2017 by ELM ver.2012-10-06 from 001__elm20170418_165132__dat00.bin

