

ELMAVAN 3D WAVEFORMS (Measured data sampled at 50 kHz) 51000 packets of 144 samples from 2017-04-18T15:36:30.426.000.

Processed Tue Apr 18 17:44:24 2017 by ELM ver.2012-10-06 from 001__elm20170418_153629__dat00.bin

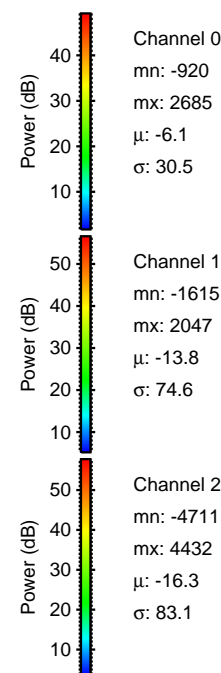
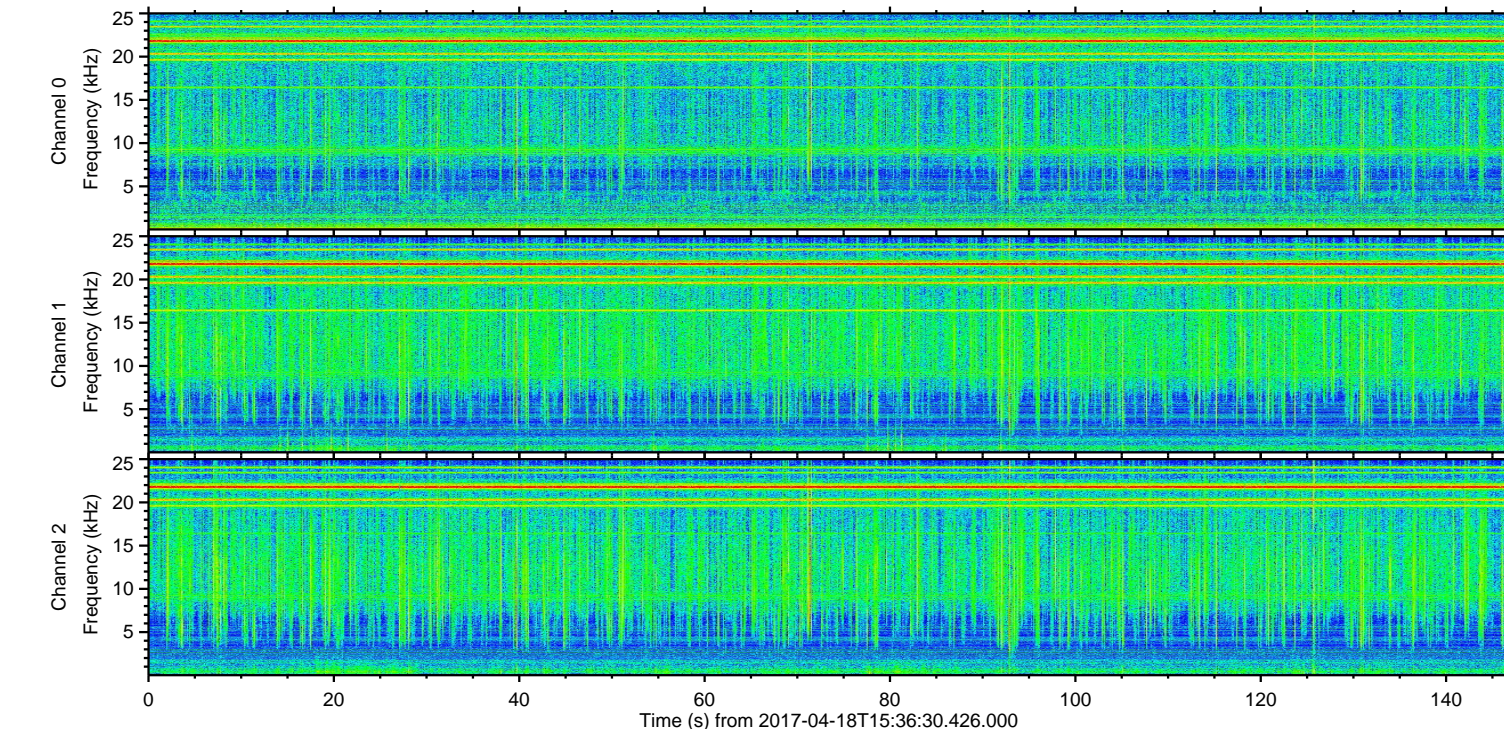
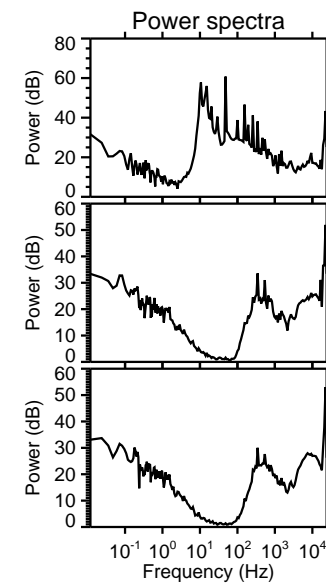
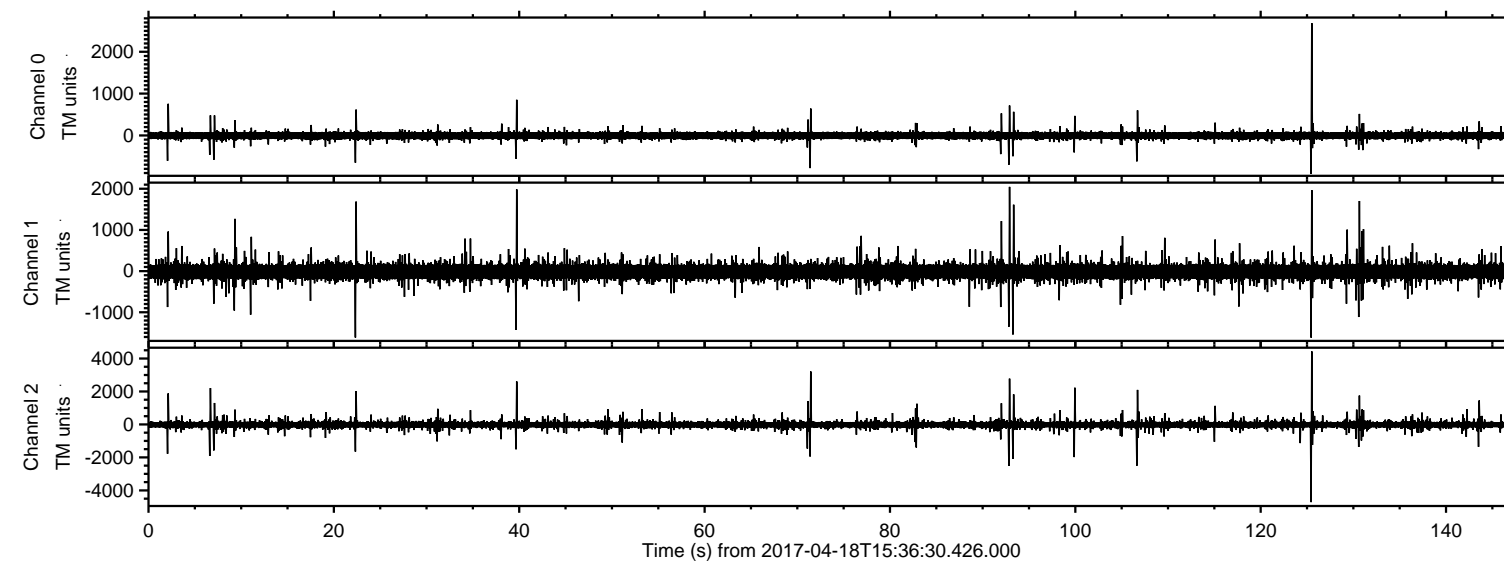

ELMAVAN 3D WAVEFORMS (Measured data sampled at 50 kHz) 51000 packets of 144 samples from 2017-04-18T15:36:30.426.000. Part 126/147

Processed Tue Apr 18 17:44:36 2017 by ELM ver.2012-10-06 from 001__elm20170418_153629__dat00.bin

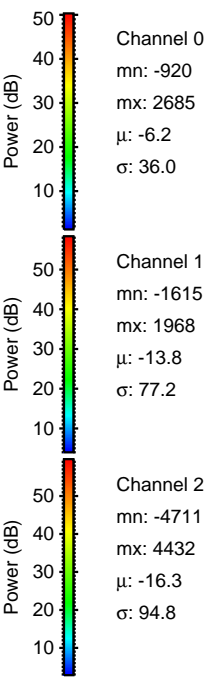
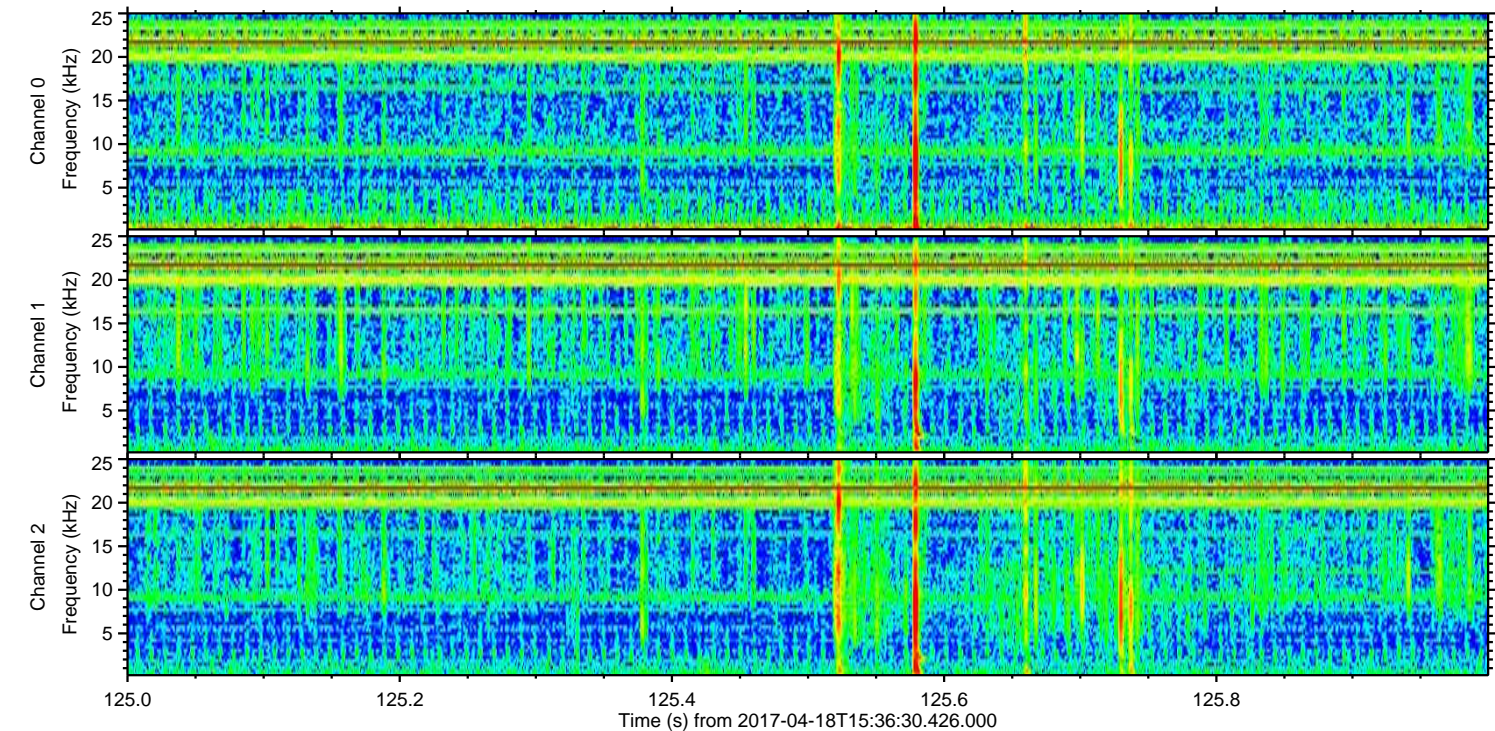
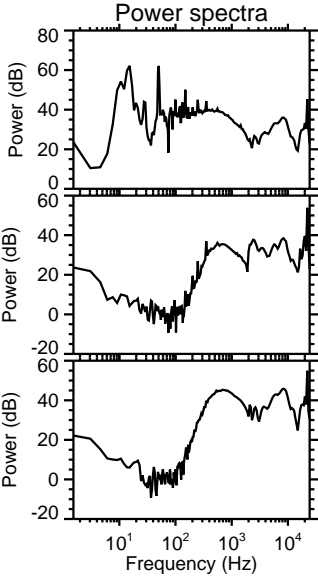
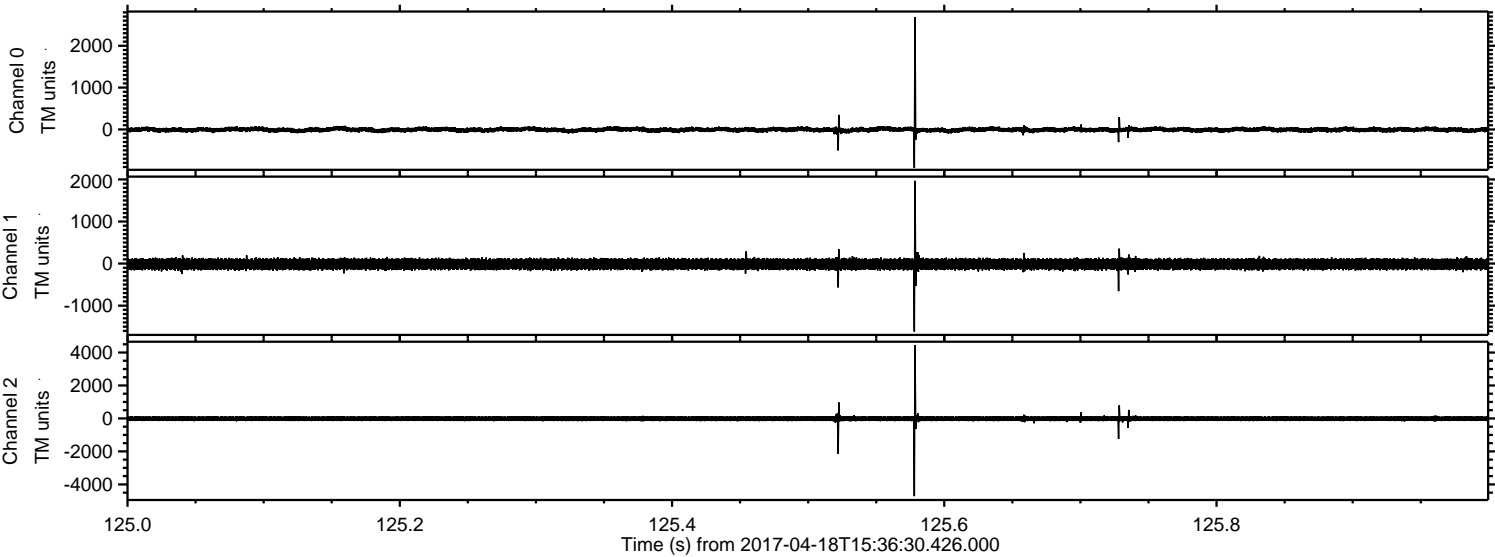

Processed Tue Apr 18 17:44:37 2017 by ELM ver.2012-10-06 from 001__elm20170418_153629__dat00.bin

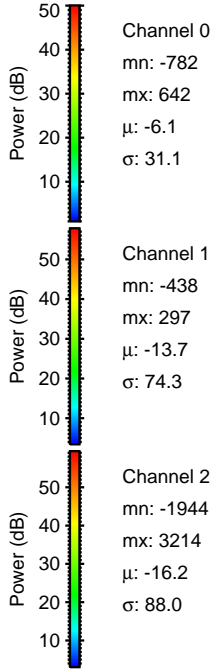
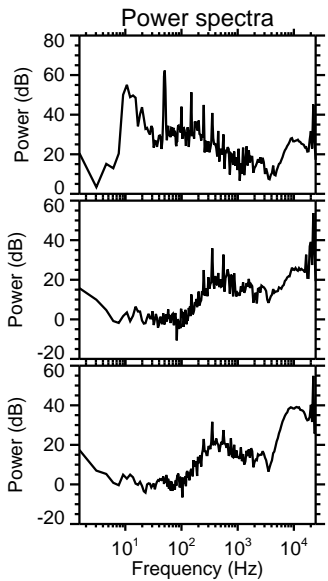
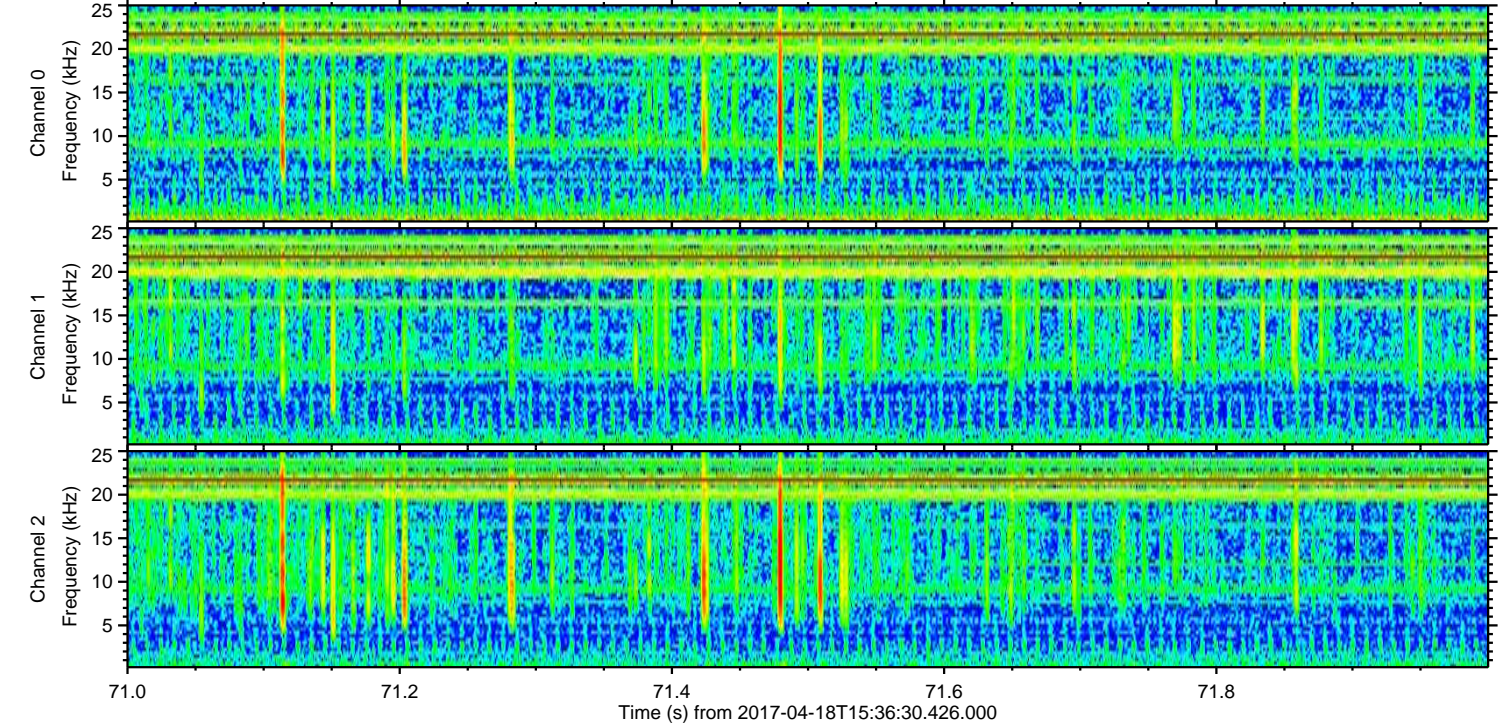
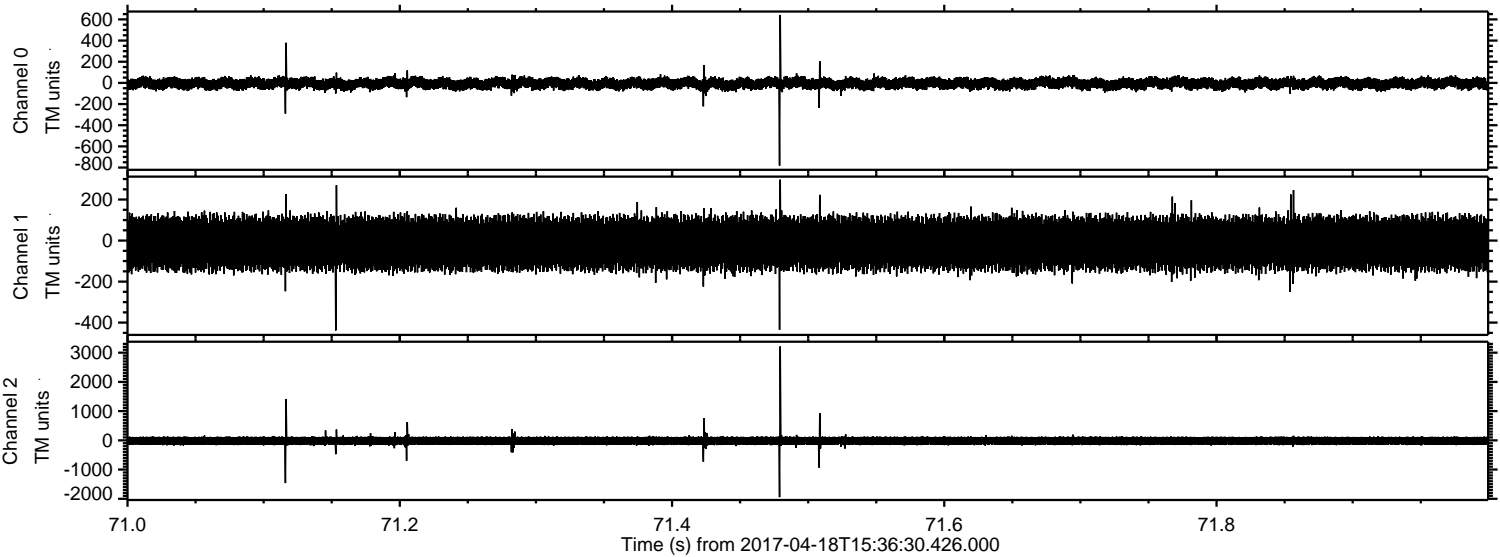

Processed Tue Apr 18 17:44:38 2017 by ELM ver.2012-10-06 from 001__elm20170418_153629__dat00.bin

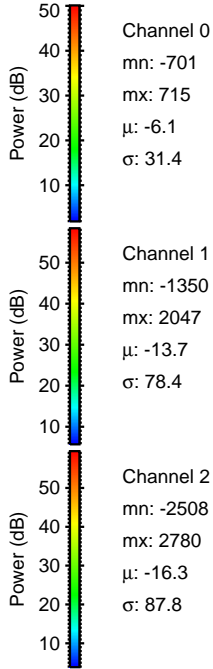
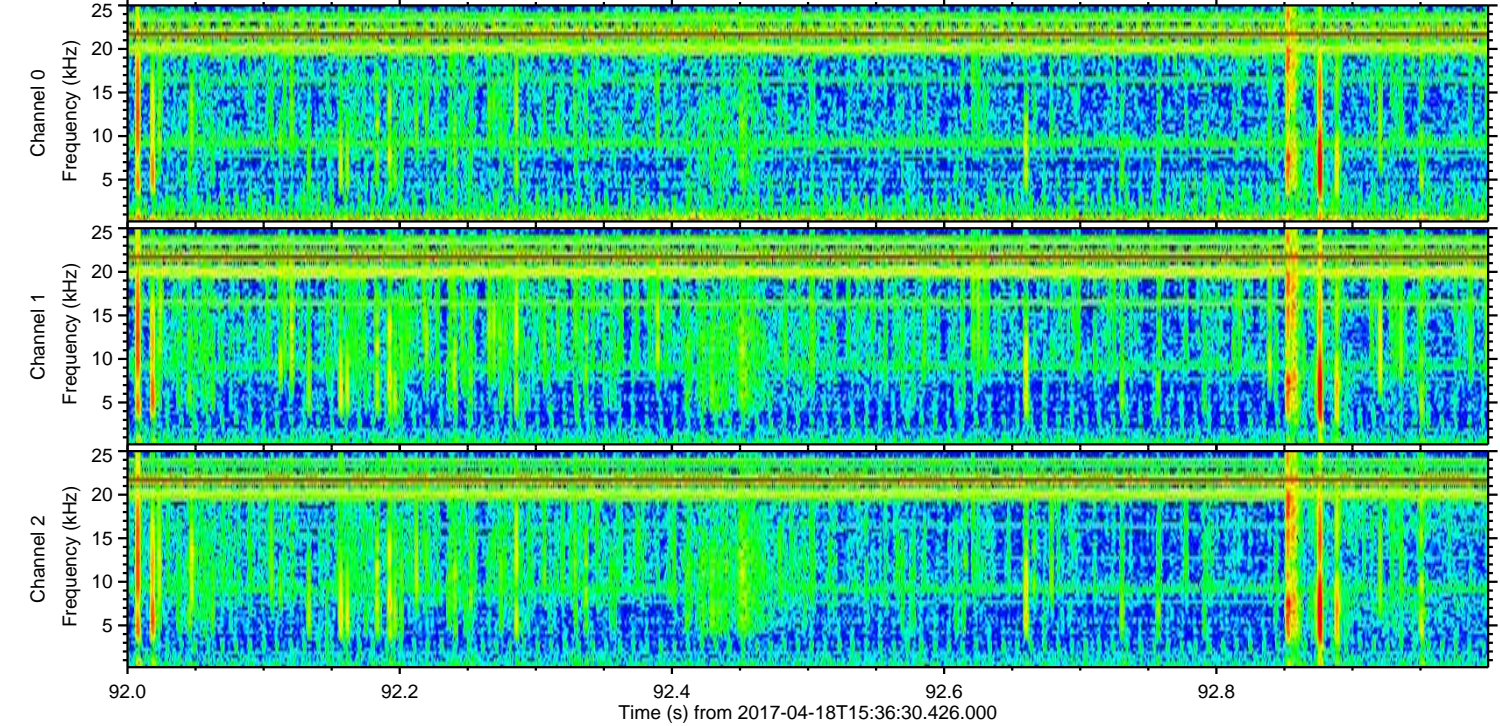
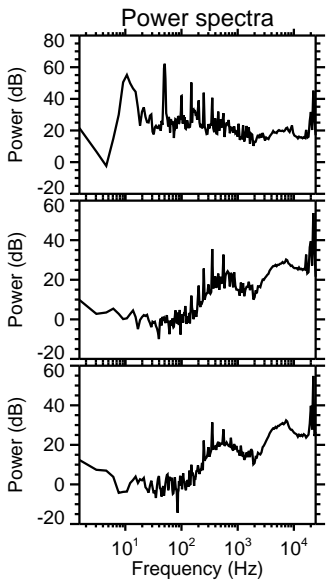
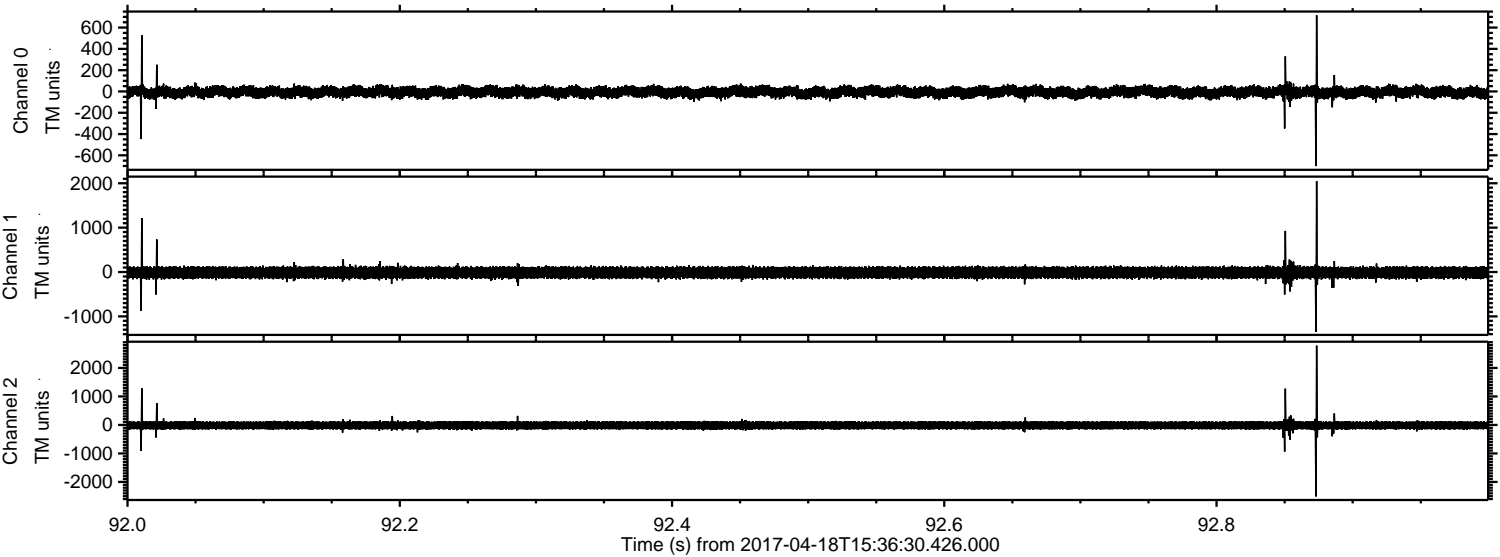

ELMAVAN 3D WAVEFORMS (Measured data sampled at 50 kHz) 51000 packets of 144 samples from 2017-04-18T15:36:30.426.000. Part 40/147

Processed Tue Apr 18 17:44:39 2017 by ELM ver.2012-10-06 from 001__elm20170418_153629__dat00.bin

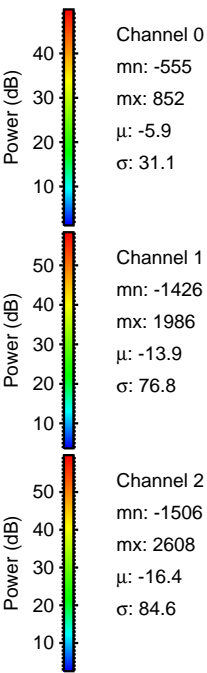
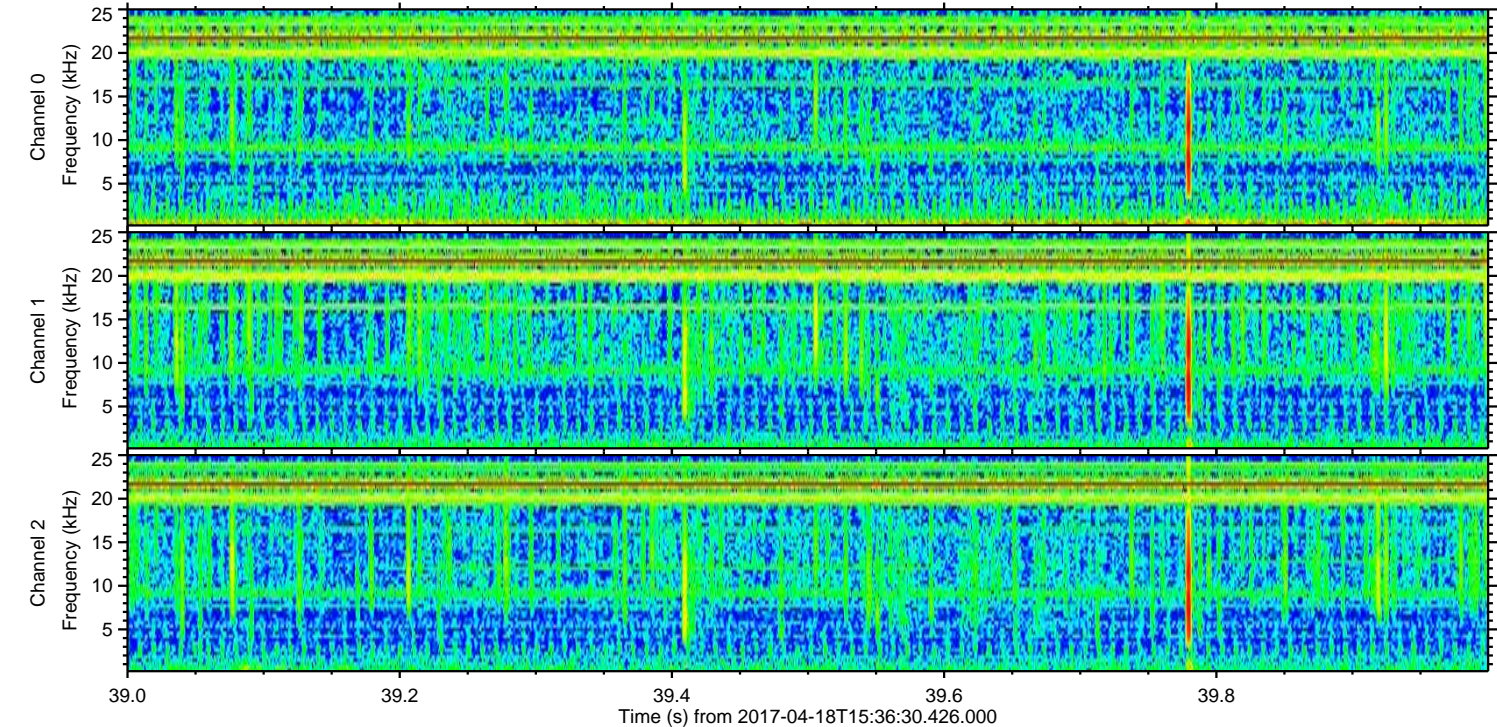
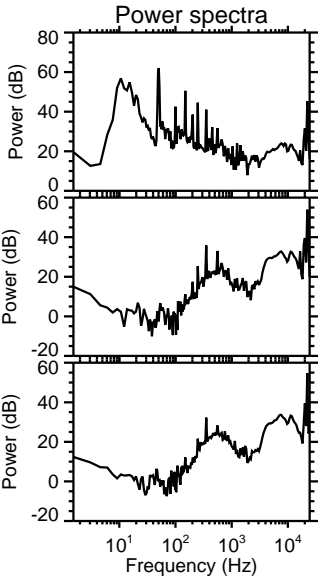
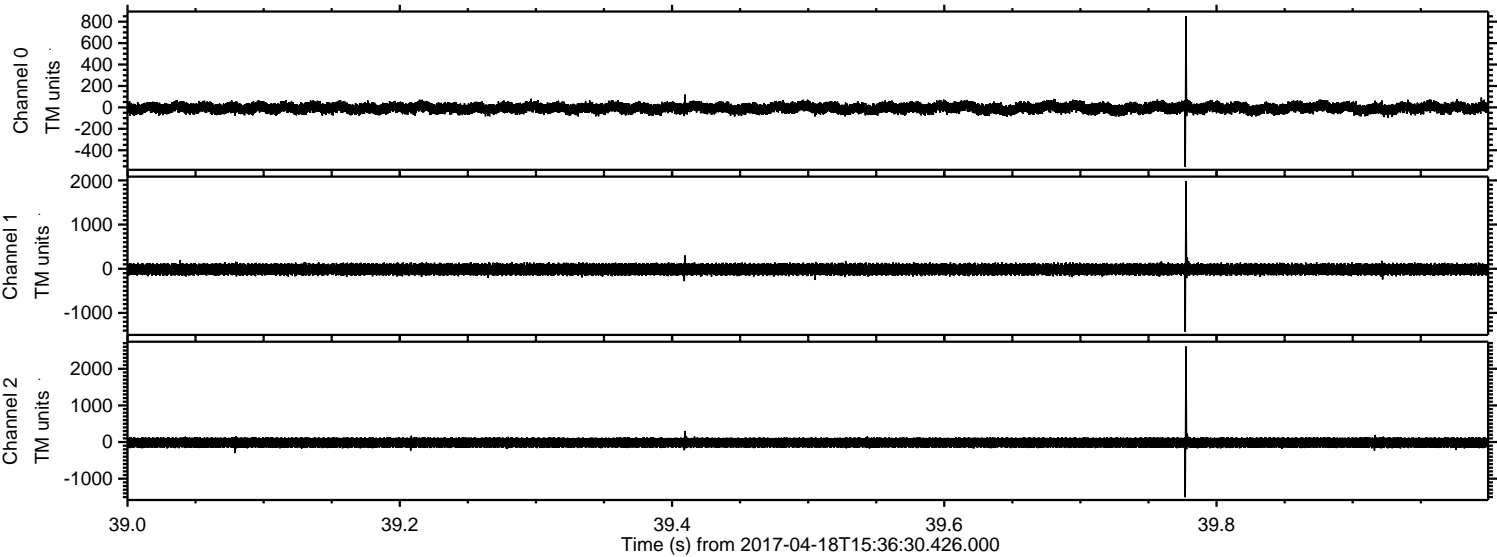

ELMAVAN 3D WAVEFORMS (Measured data sampled at 50 kHz) 51000 packets of 144 samples from 2017-04-18T15:36:30.426.000. Part 107/147

Processed Tue Apr 18 17:44:40 2017 by ELM ver.2012-10-06 from 001__elm20170418_153629__dat00.bin

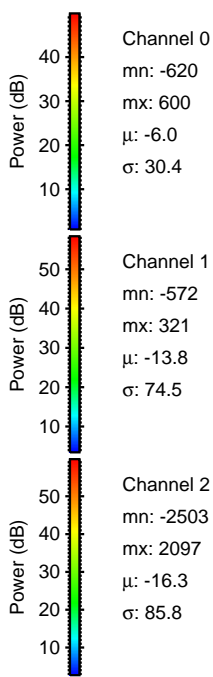
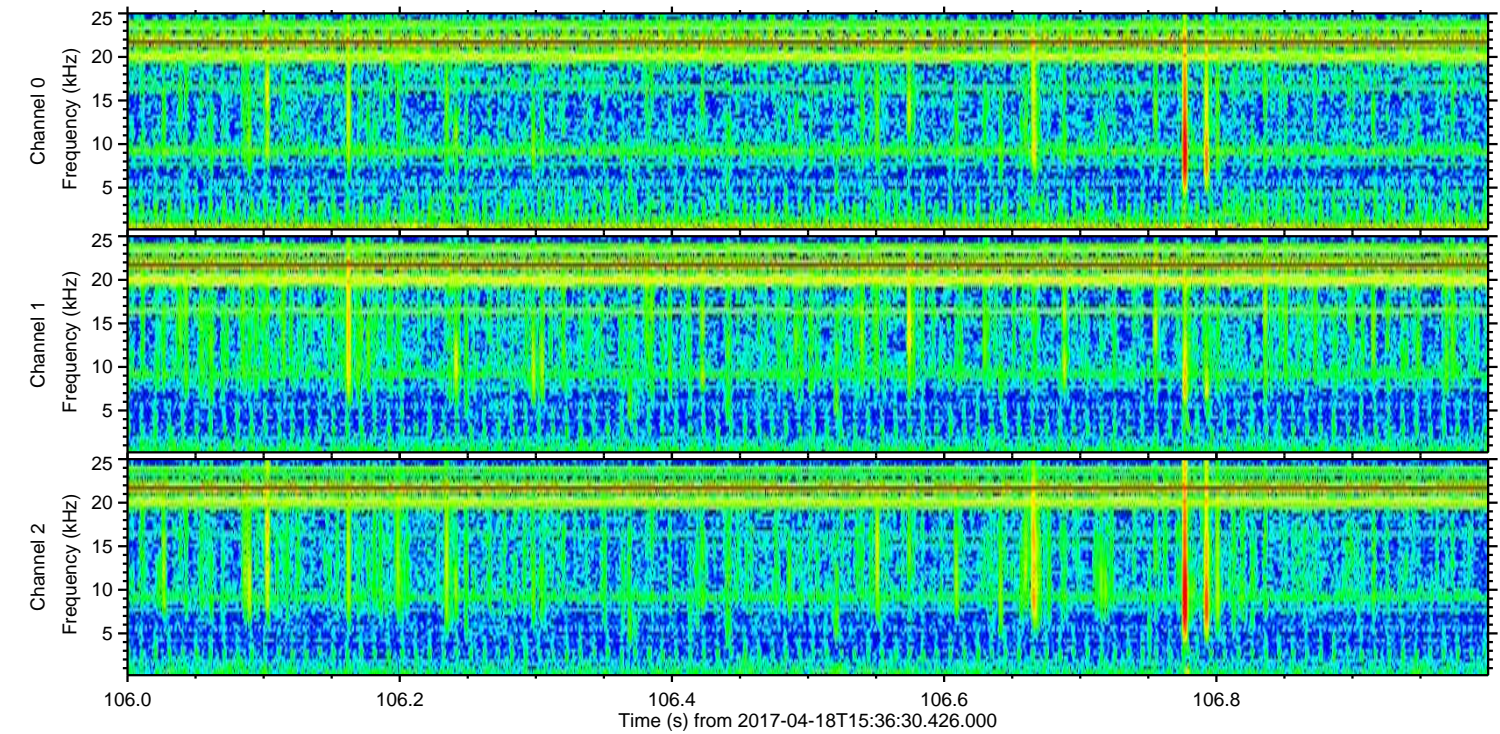
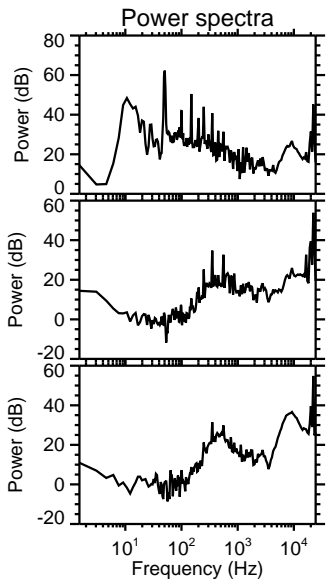
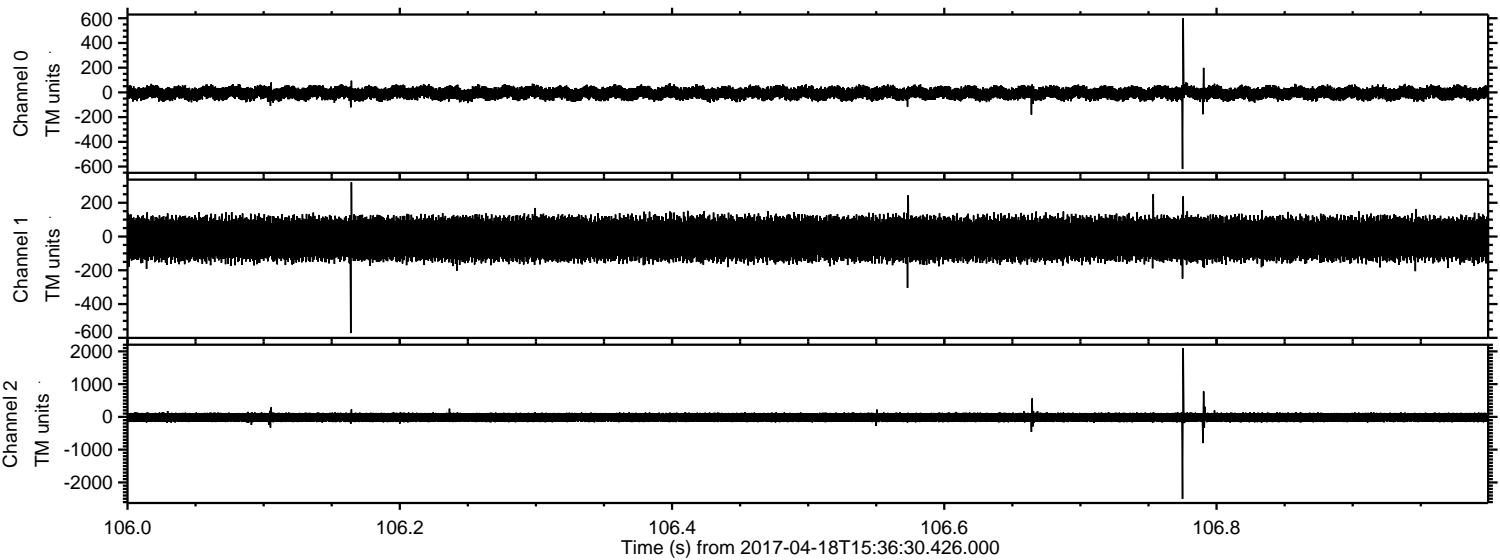

ELMAVAN 3D WAVEFORMS (Measured data sampled at 50 kHz) 51000 packets of 144 samples from 2017-04-18T15:36:30.426.000. Part 100/147

Processed Tue Apr 18 17:44:41 2017 by ELM ver.2012-10-06 from 001__elm20170418_153629__dat00.bin

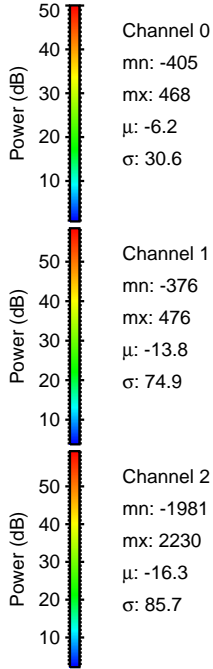
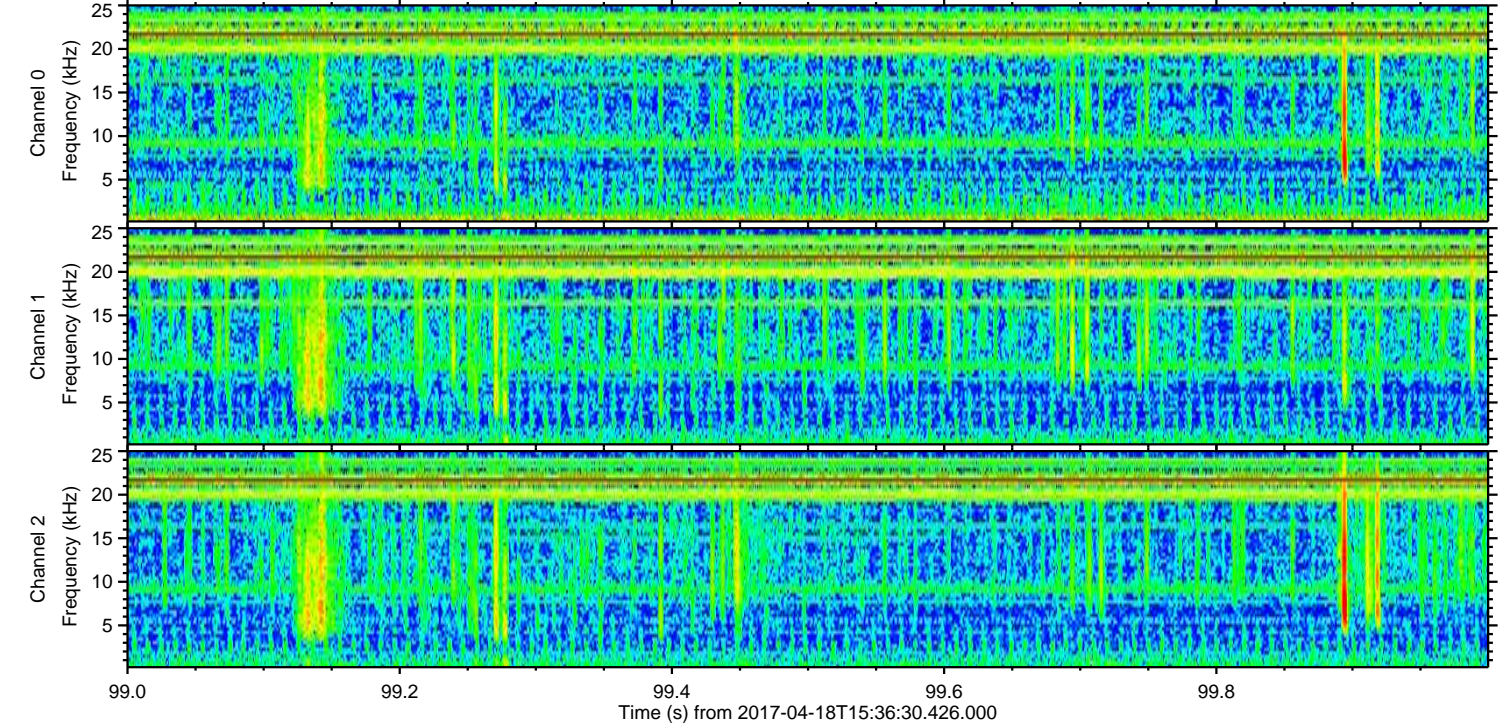
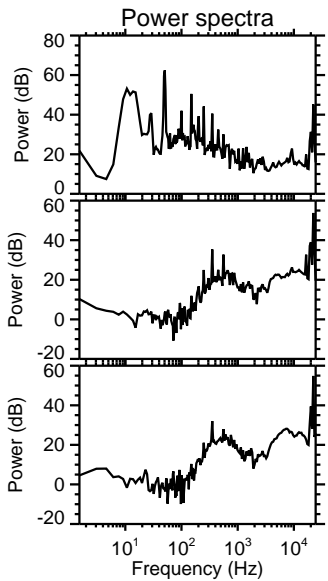
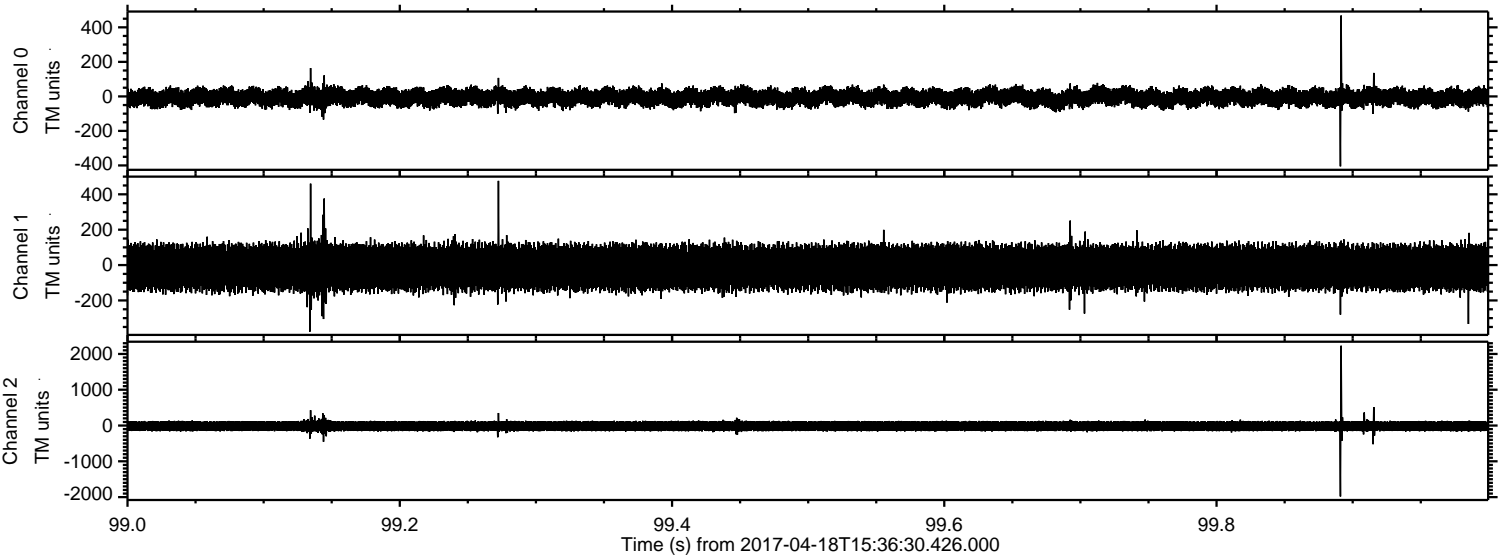

Processed Tue Apr 18 17:44:42 2017 by ELM ver.2012-10-06 from 001__elm20170418_153629__dat00.bin

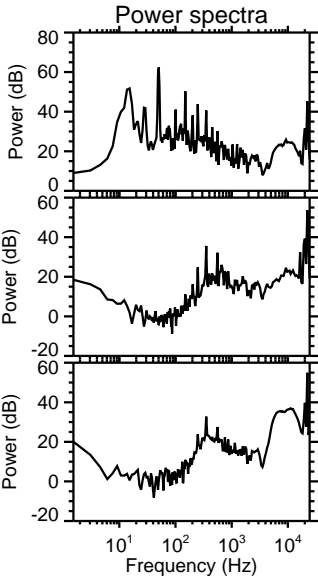
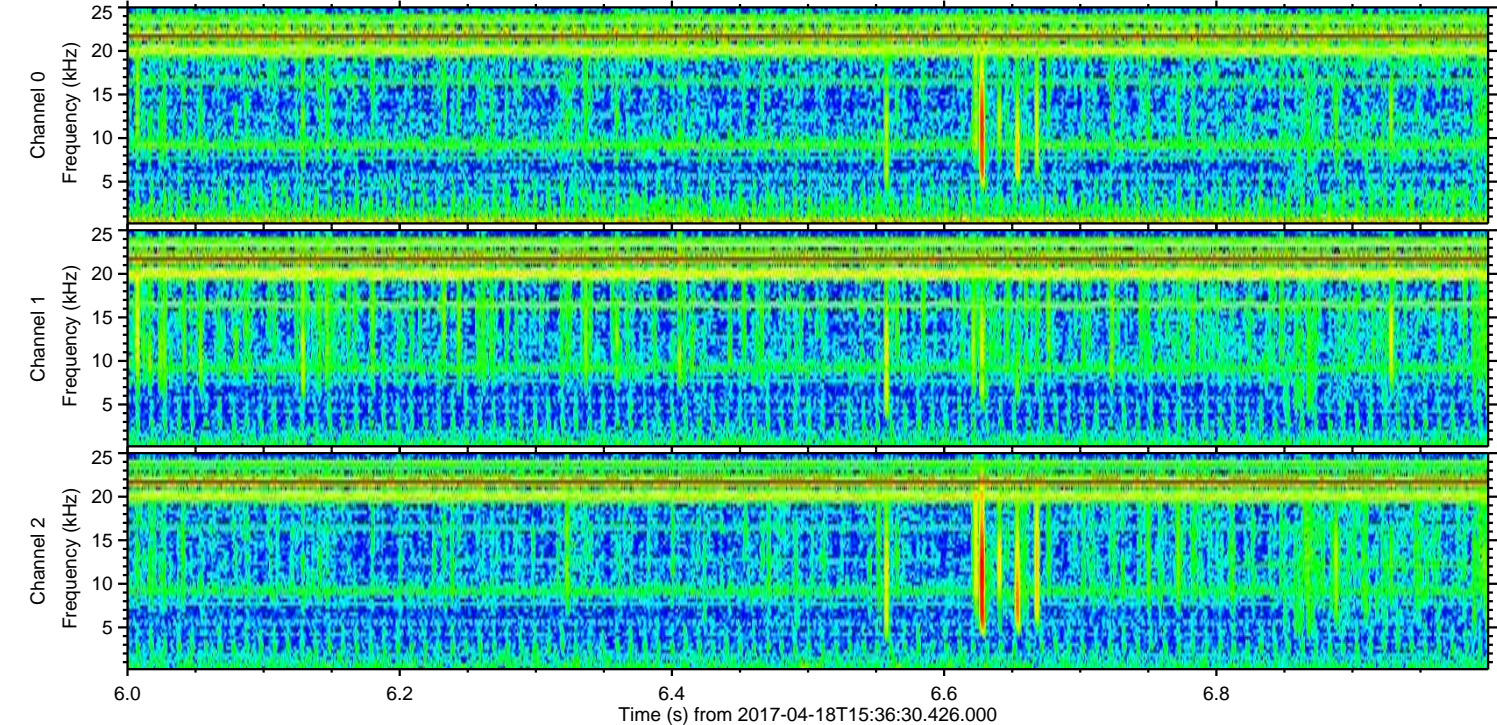
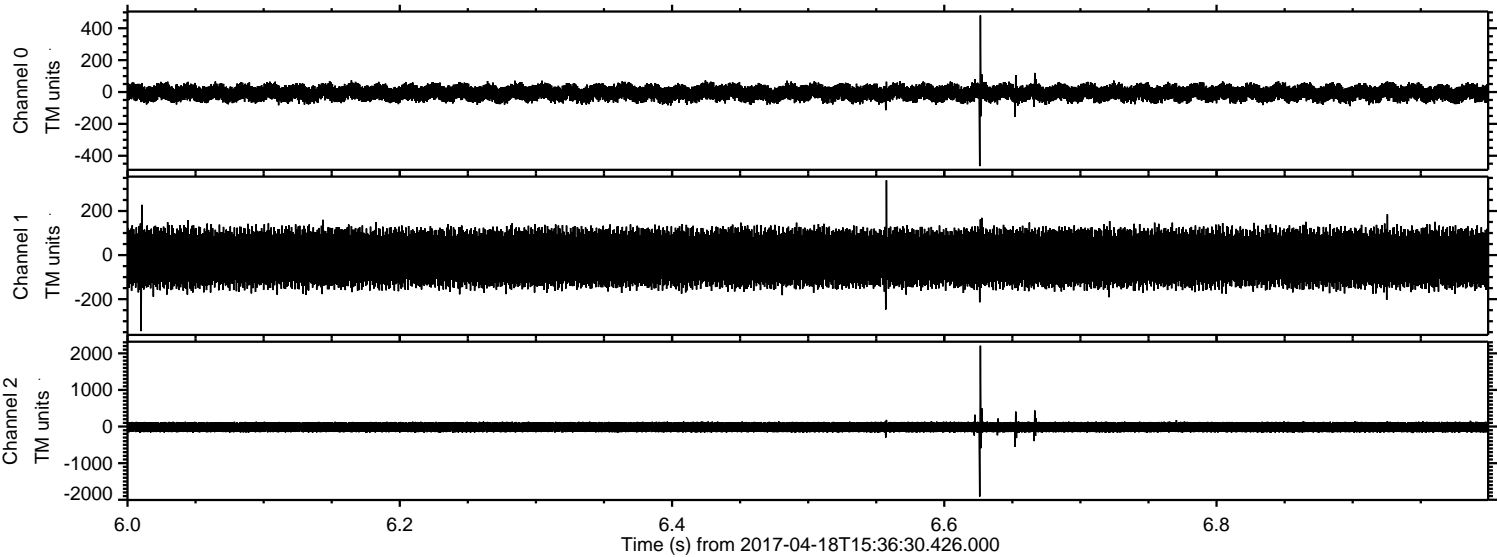

Channel 0
mn: -465
mx: 481
 μ : -6.0
 σ : 30.2

Channel 1
mn: -345
mx: 339
 μ : -13.6
 σ : 73.8

Channel 2
mn: -1911
mx: 2207
 μ : -16.1
 σ : 85.3

Processed Tue Apr 18 17:44:42 2017 by ELM ver.2012-10-06 from 001__elm20170418_153629__dat00.bin

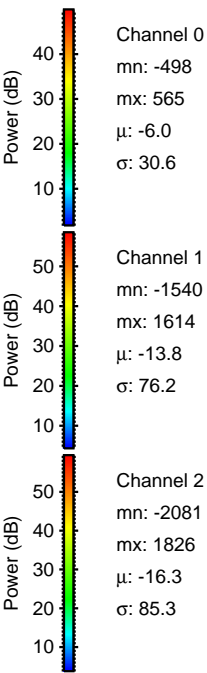
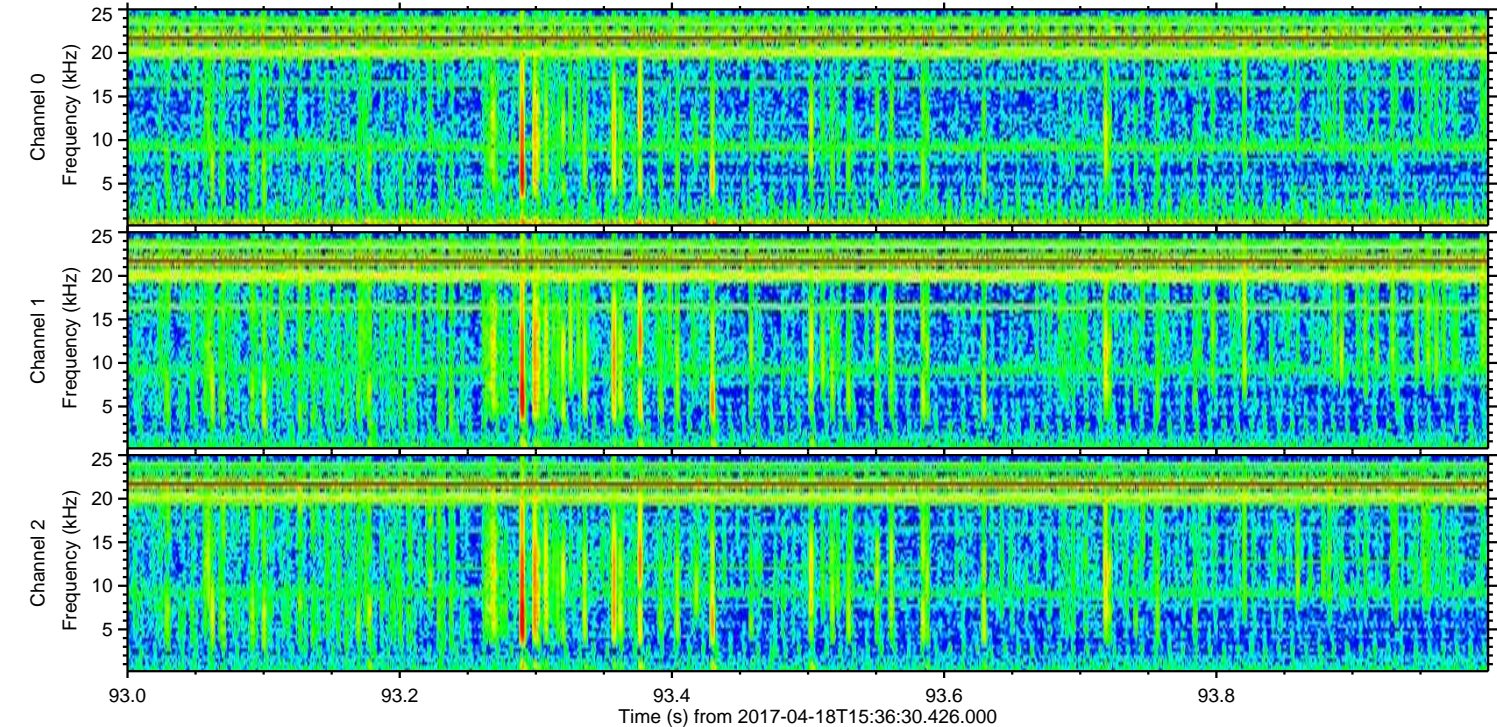
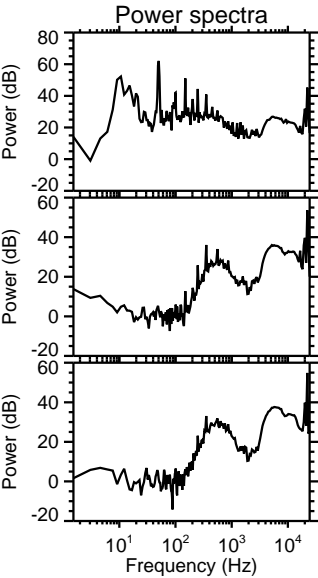
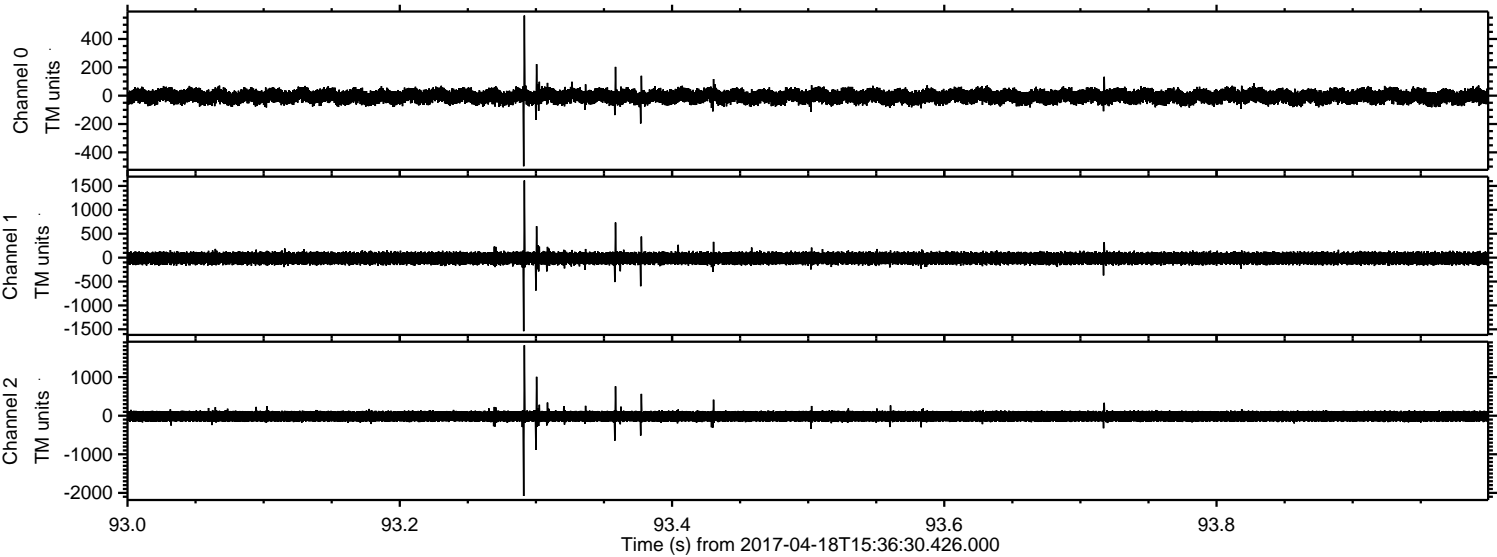

Processed Tue Apr 18 17:44:43 2017 by ELM ver.2012-10-06 from 001__elm20170418_153629__dat00.bin

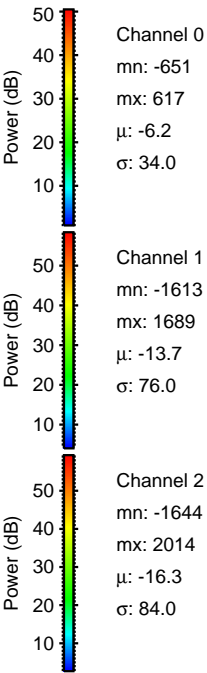
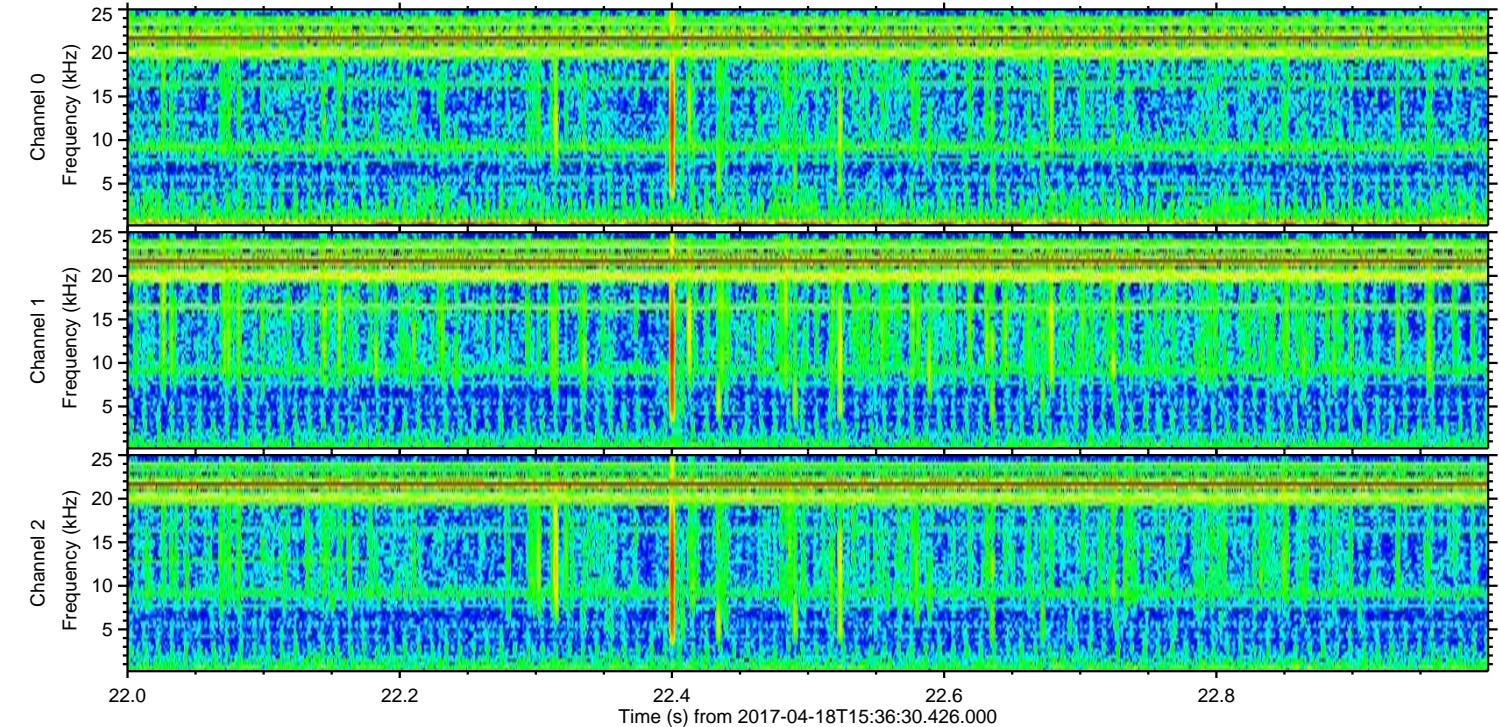
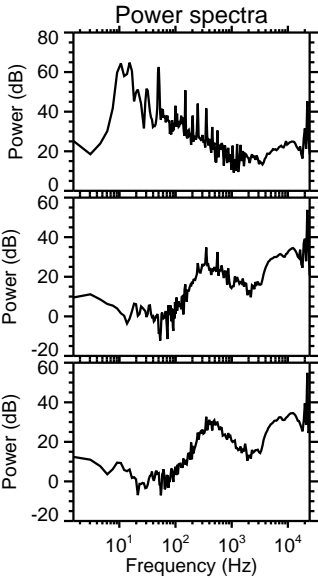
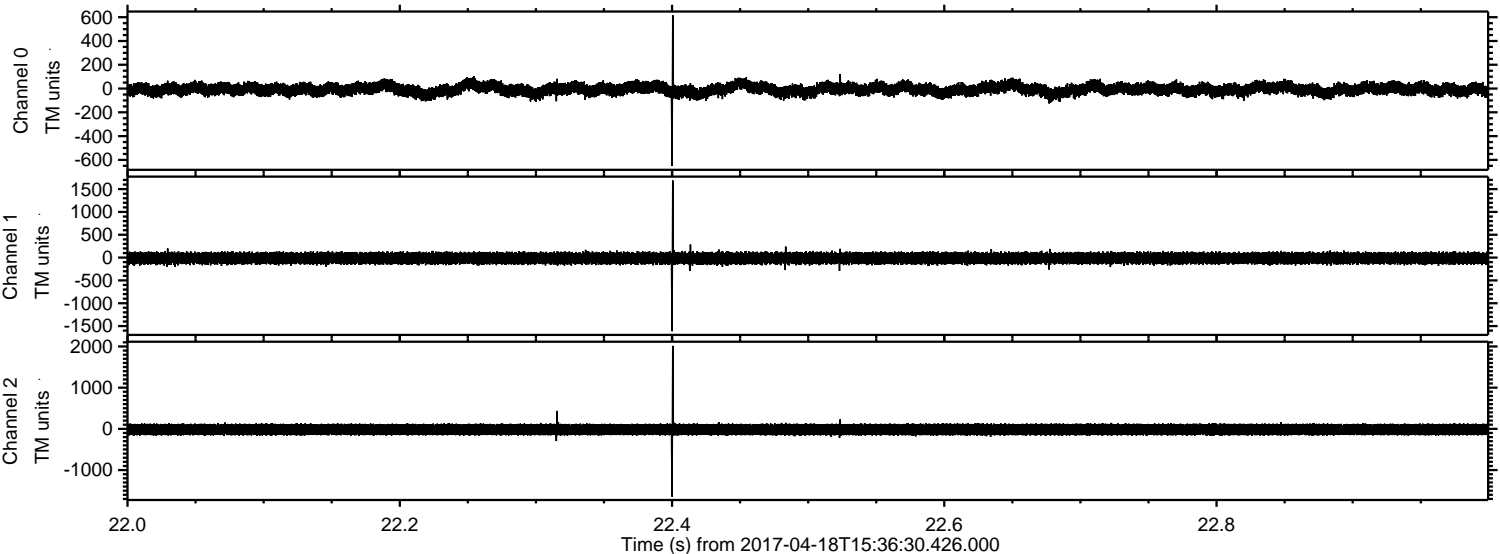

Processed Tue Apr 18 17:44:44 2017 by ELM ver.2012-10-06 from 001__elm20170418_153629__dat00.bin

