

ELMAVAN 3D WAVEFORMS (Measured data sampled at 50 kHz) 51000 packets of 144 samples from 2017-04-18T10:26:17.770.000.

Processed Tue Apr 18 12:34:11 2017 by ELM ver.2012-10-06 from 001__elm20170418_102616__dat00.bin

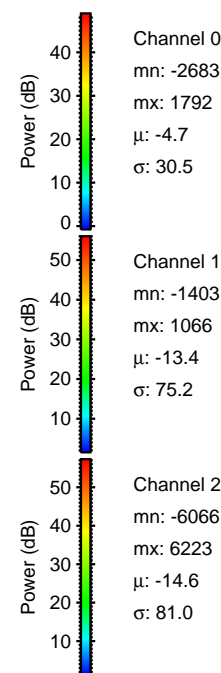
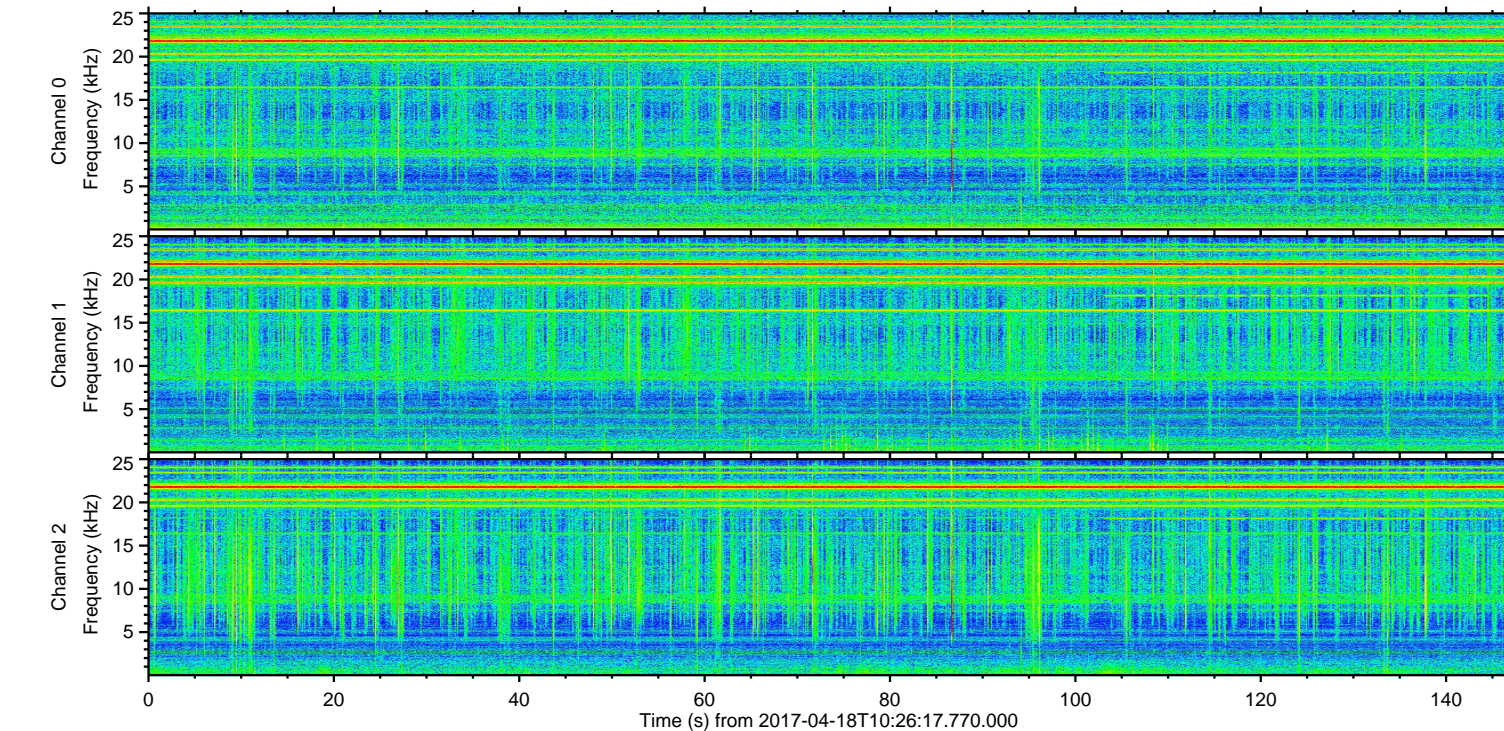
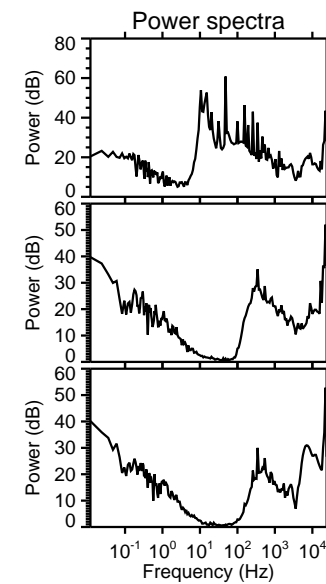
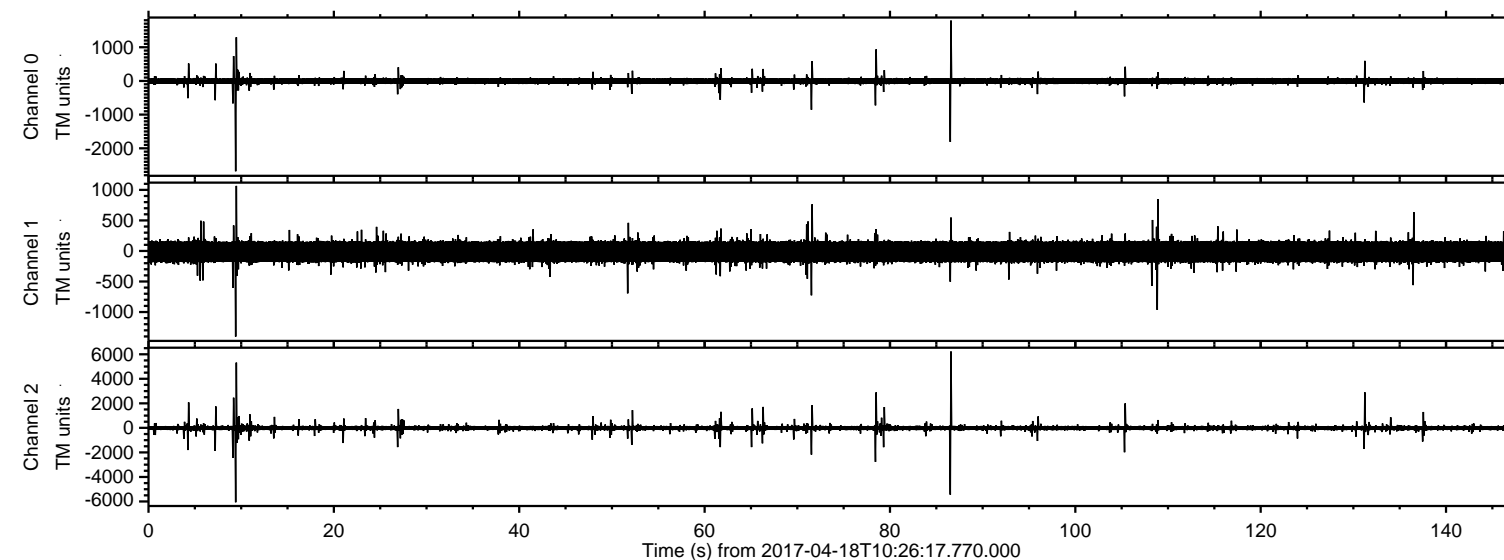

ELMAVAN 3D WAVEFORMS (Measured data sampled at 50 kHz) 51000 packets of 144 samples from 2017-04-18T10:26:17.770.000. Part 87/147

Processed Tue Apr 18 12:34:23 2017 by ELM ver.2012-10-06 from 001__elm20170418_102616__dat00.bin

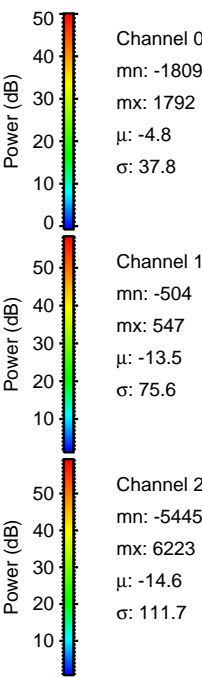
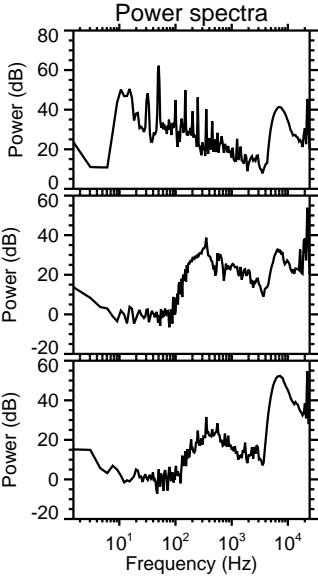
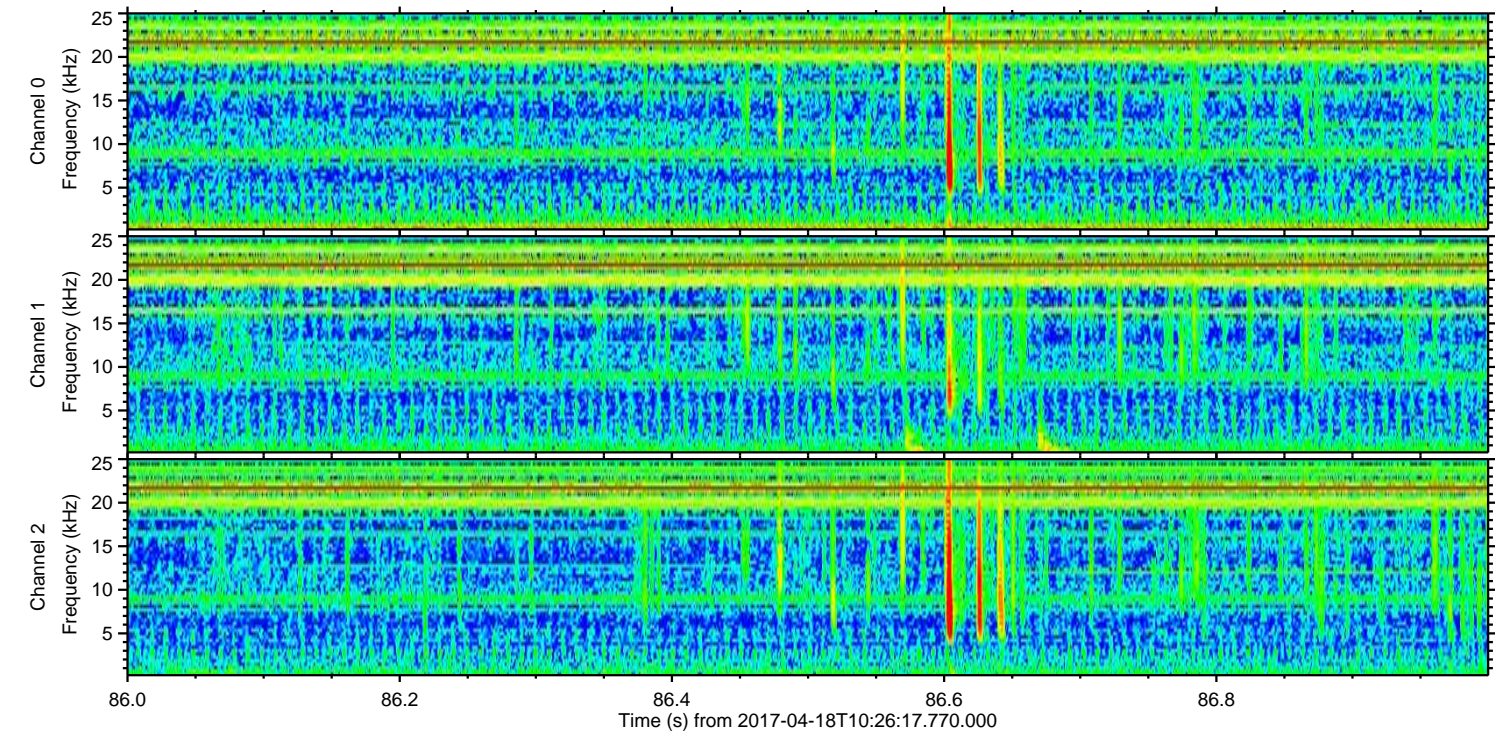
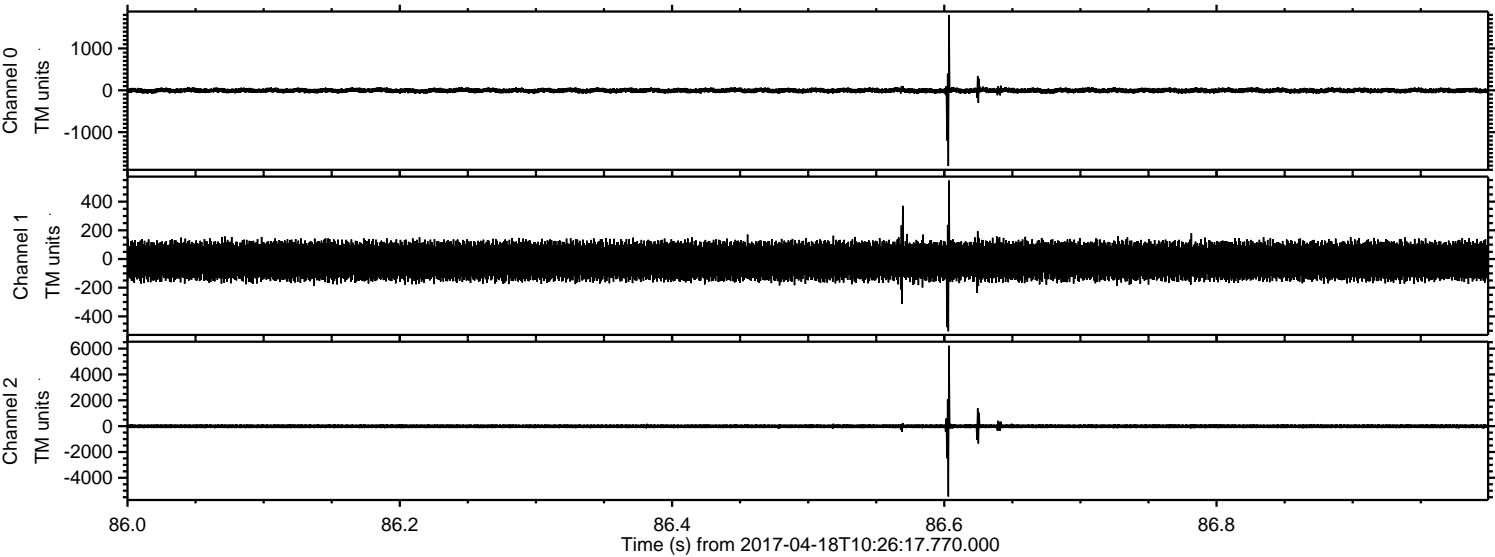

Channel 0
mn: -1809
mx: 1792
 μ : -4.8
 σ : 37.8

Channel 1
mn: -504
mx: 547
 μ : -13.5
 σ : 75.6

Channel 2
mn: -5445
mx: 6223
 μ : -14.6
 σ : 111.7

Processed Tue Apr 18 12:34:24 2017 by ELM ver.2012-10-06 from 001__elm20170418_102616__dat00.bin

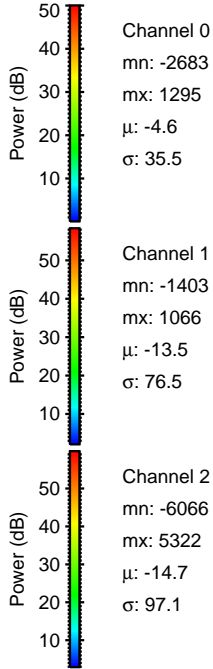
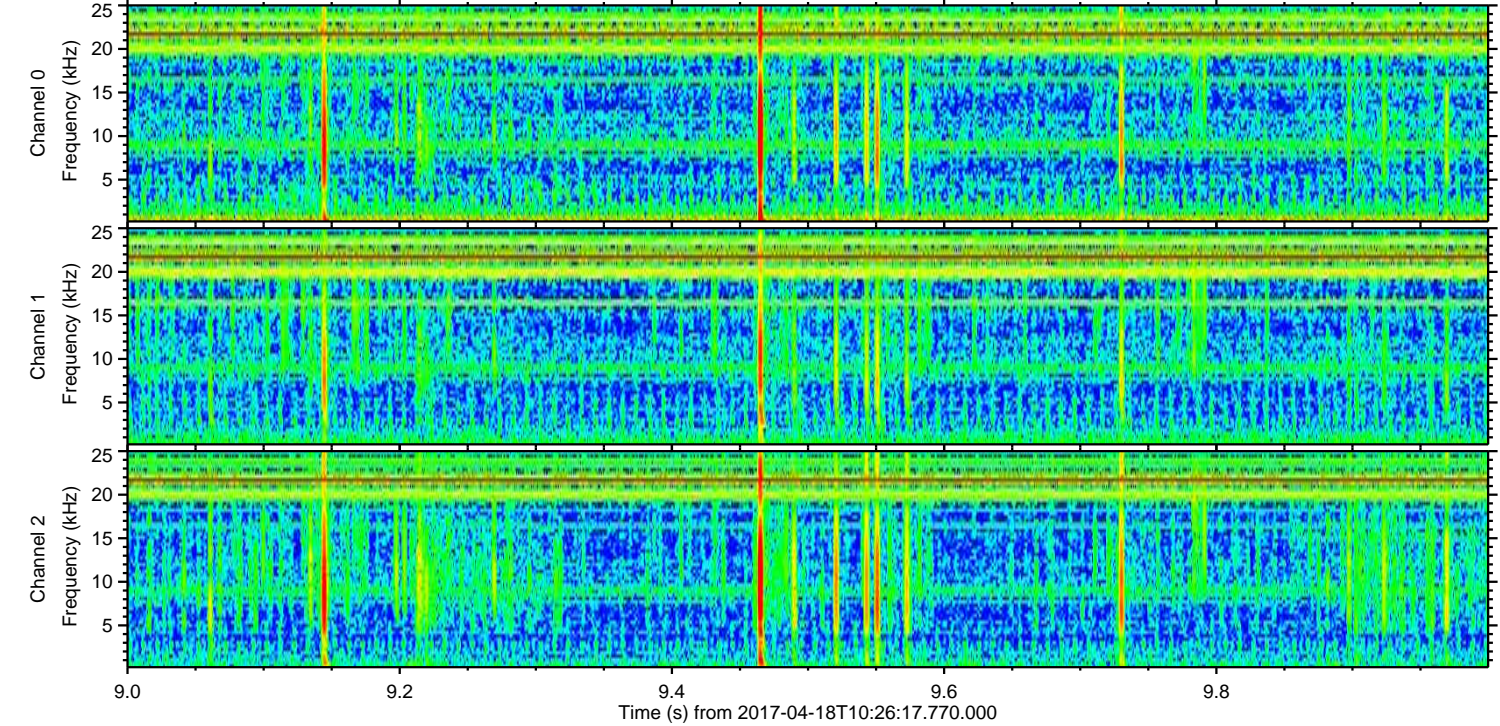
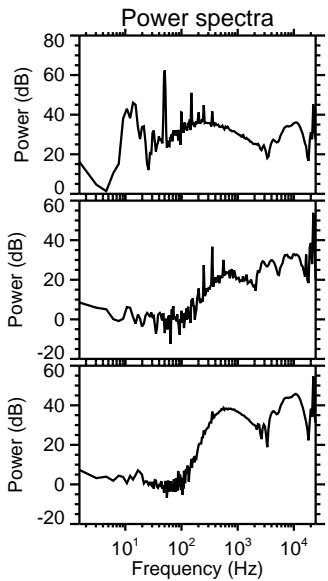
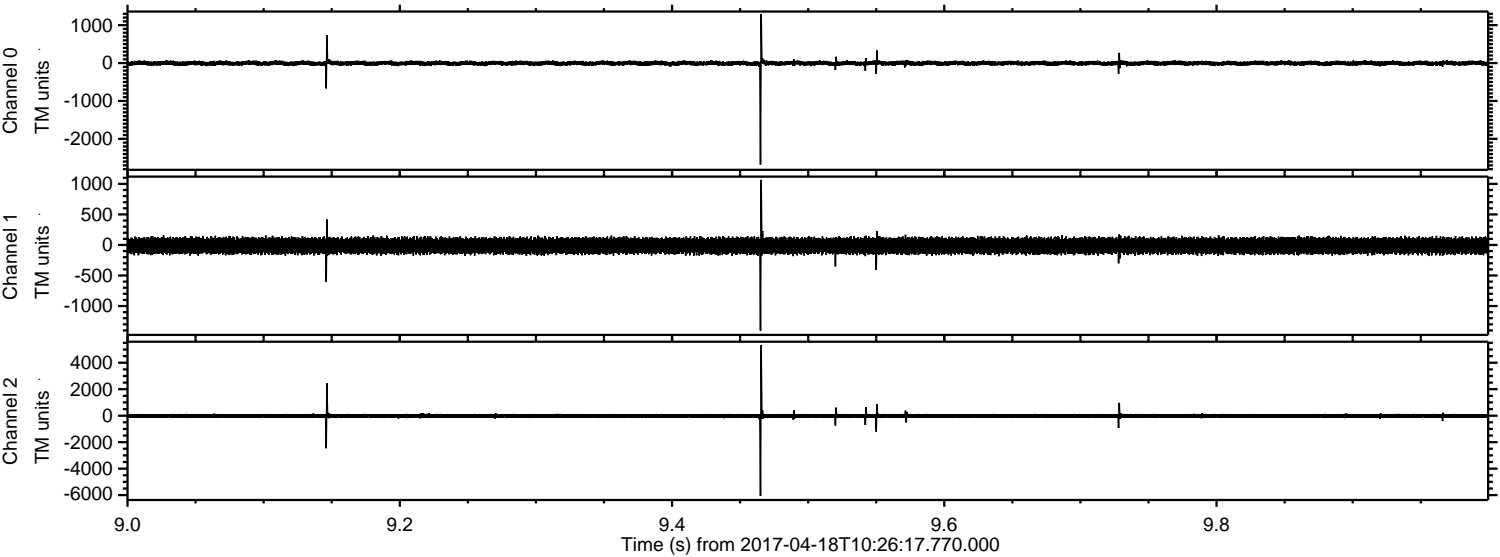

ELMAVAN 3D WAVEFORMS (Measured data sampled at 50 kHz) 51000 packets of 144 samples from 2017-04-18T10:26:17.770.000. Part 132/147

Processed Tue Apr 18 12:34:25 2017 by ELM ver.2012-10-06 from 001__elm20170418_102616__dat00.bin

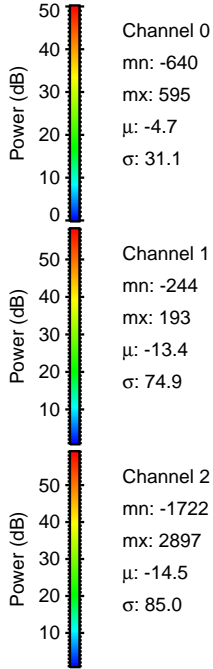
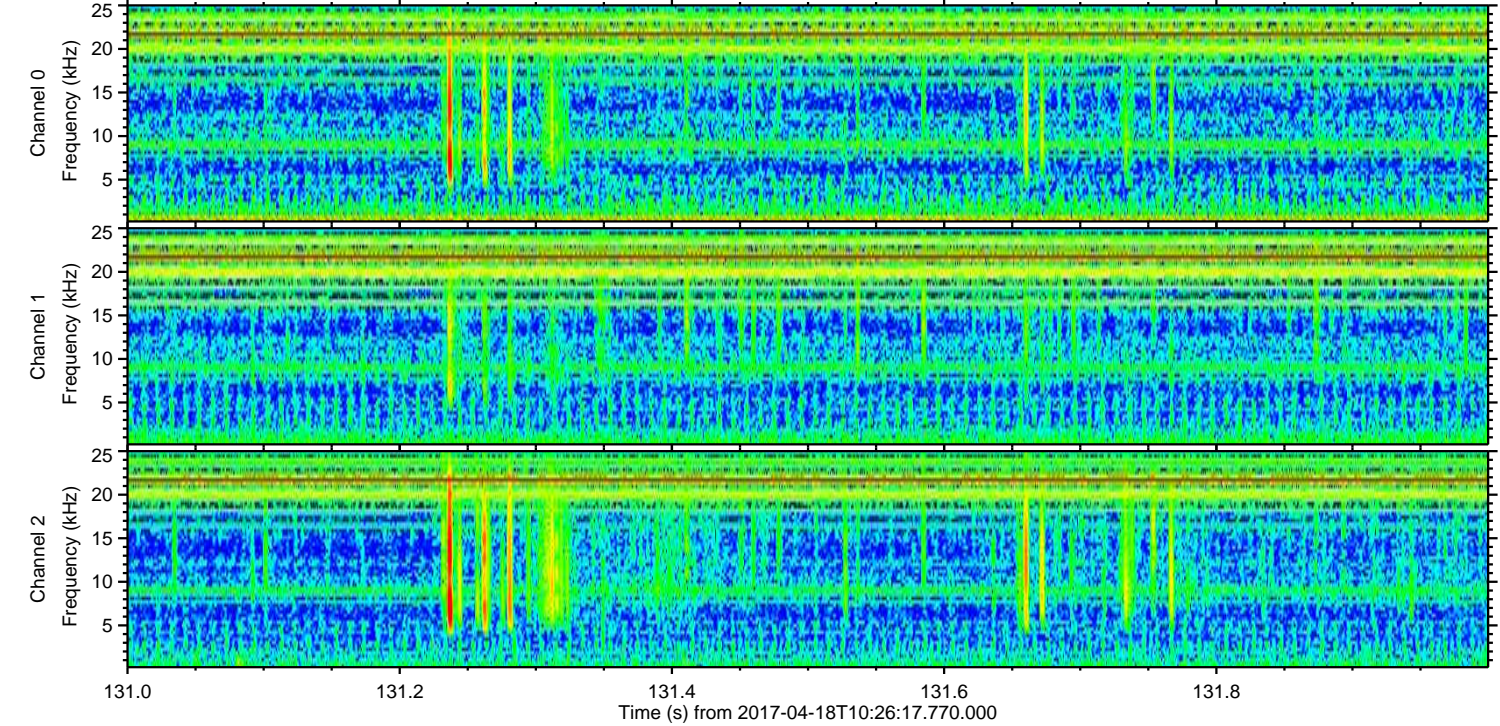
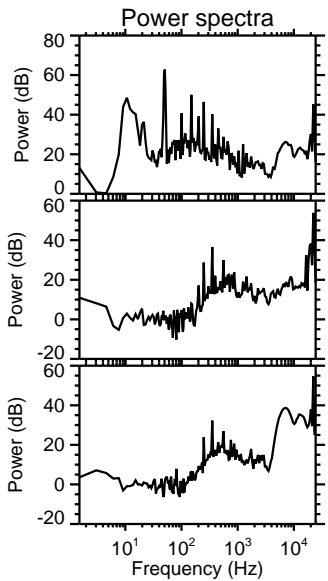
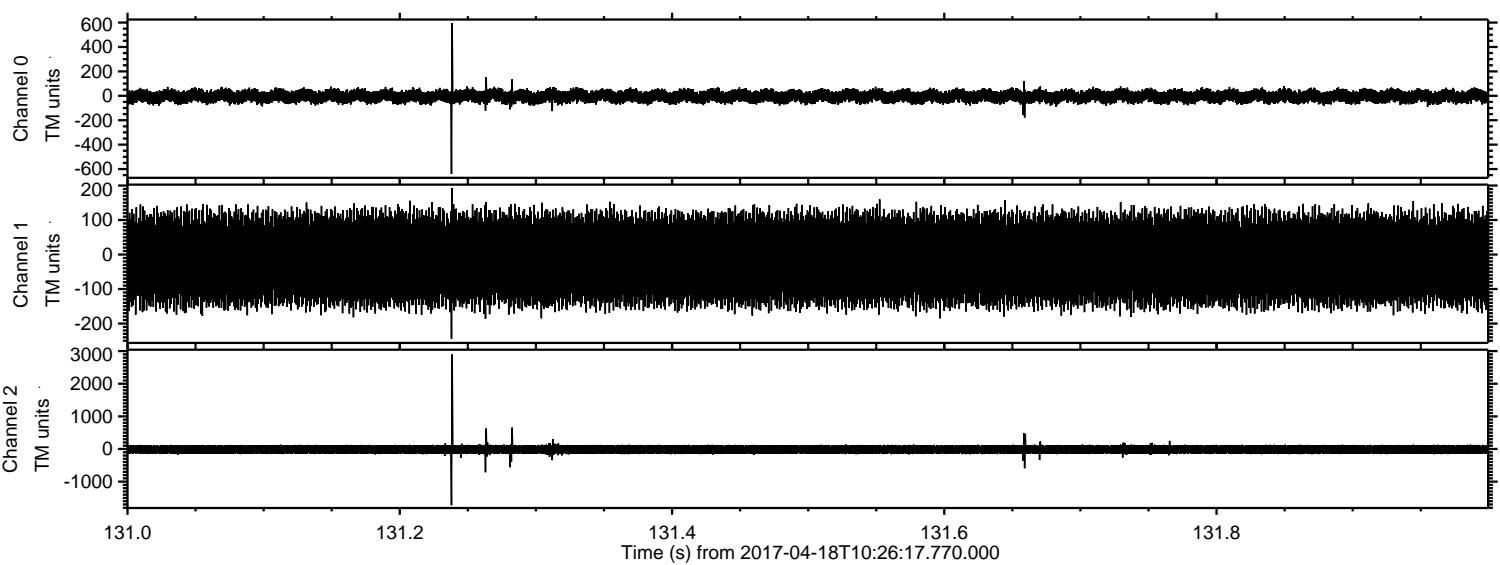

Processed Tue Apr 18 12:34:26 2017 by ELM ver.2012-10-06 from 001__elm20170418_102616__dat00.bin

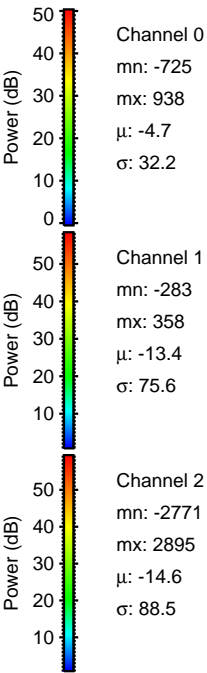
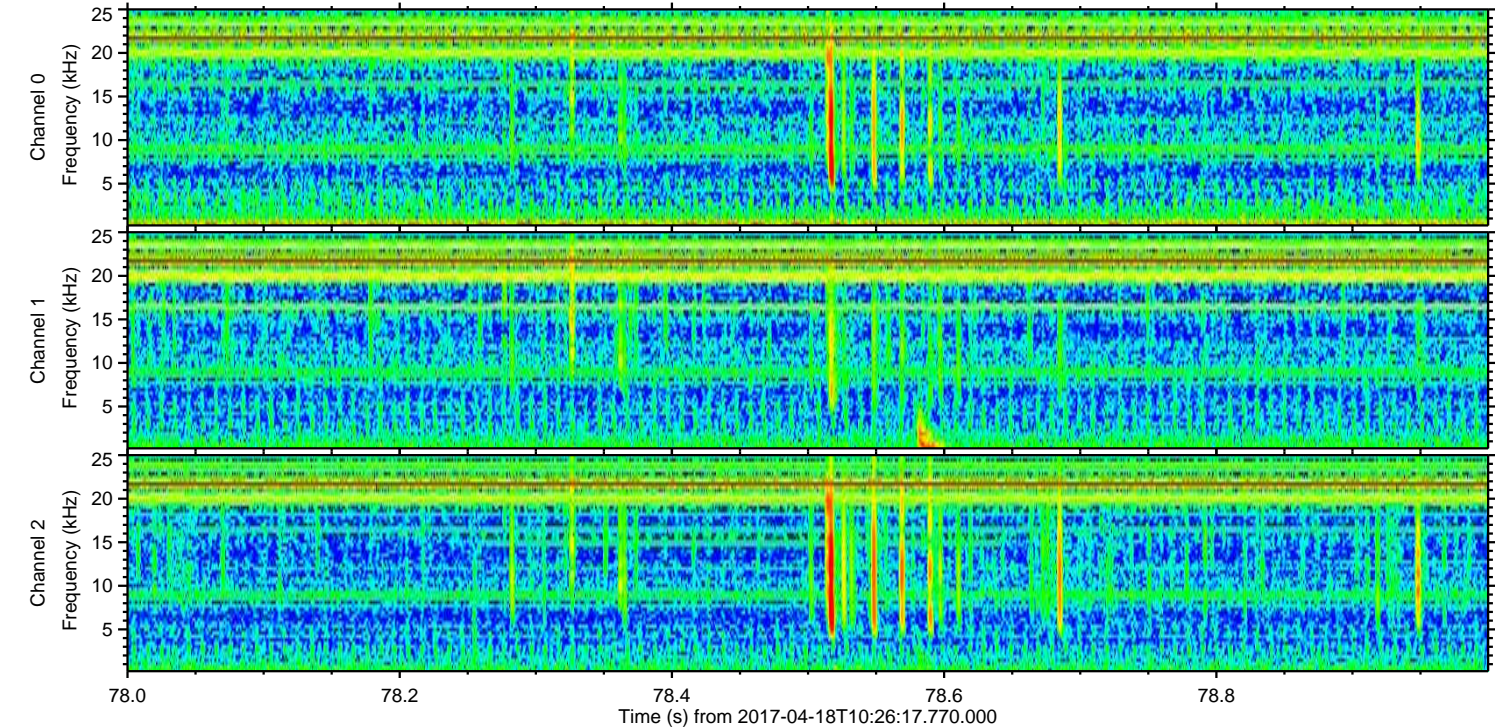
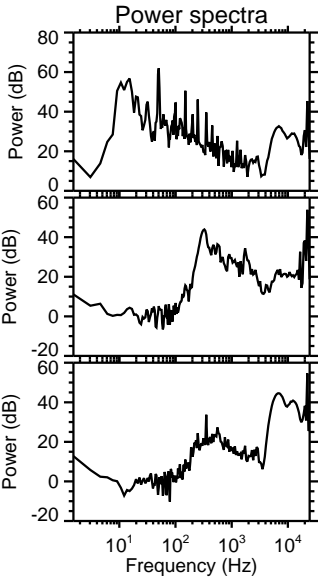
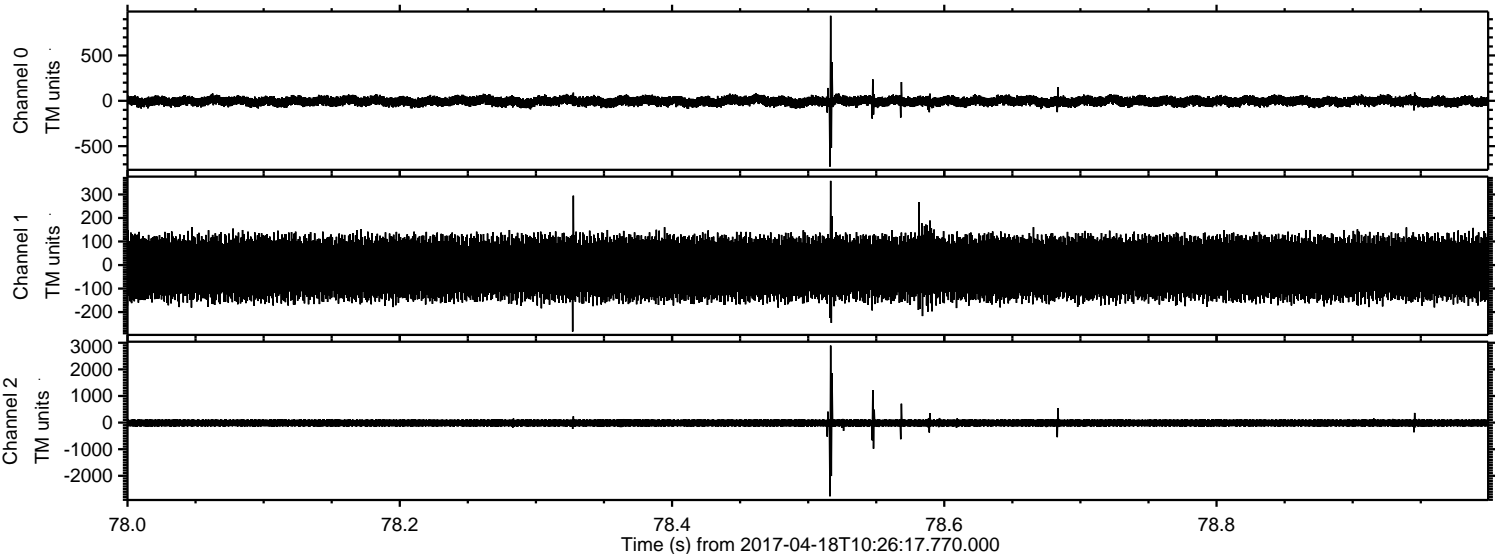

Processed Tue Apr 18 12:34:26 2017 by ELM ver.2012-10-06 from 001__elm20170418_102616__dat00.bin

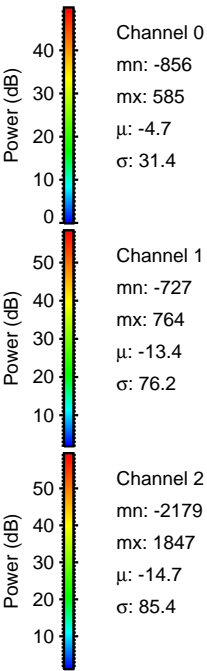
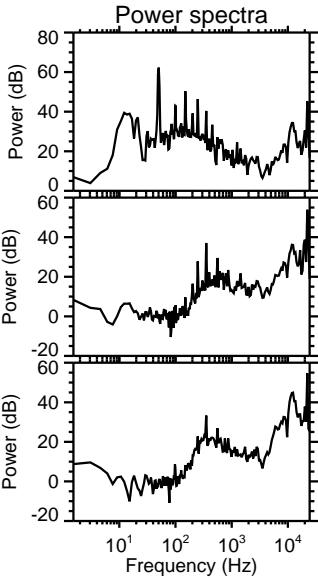
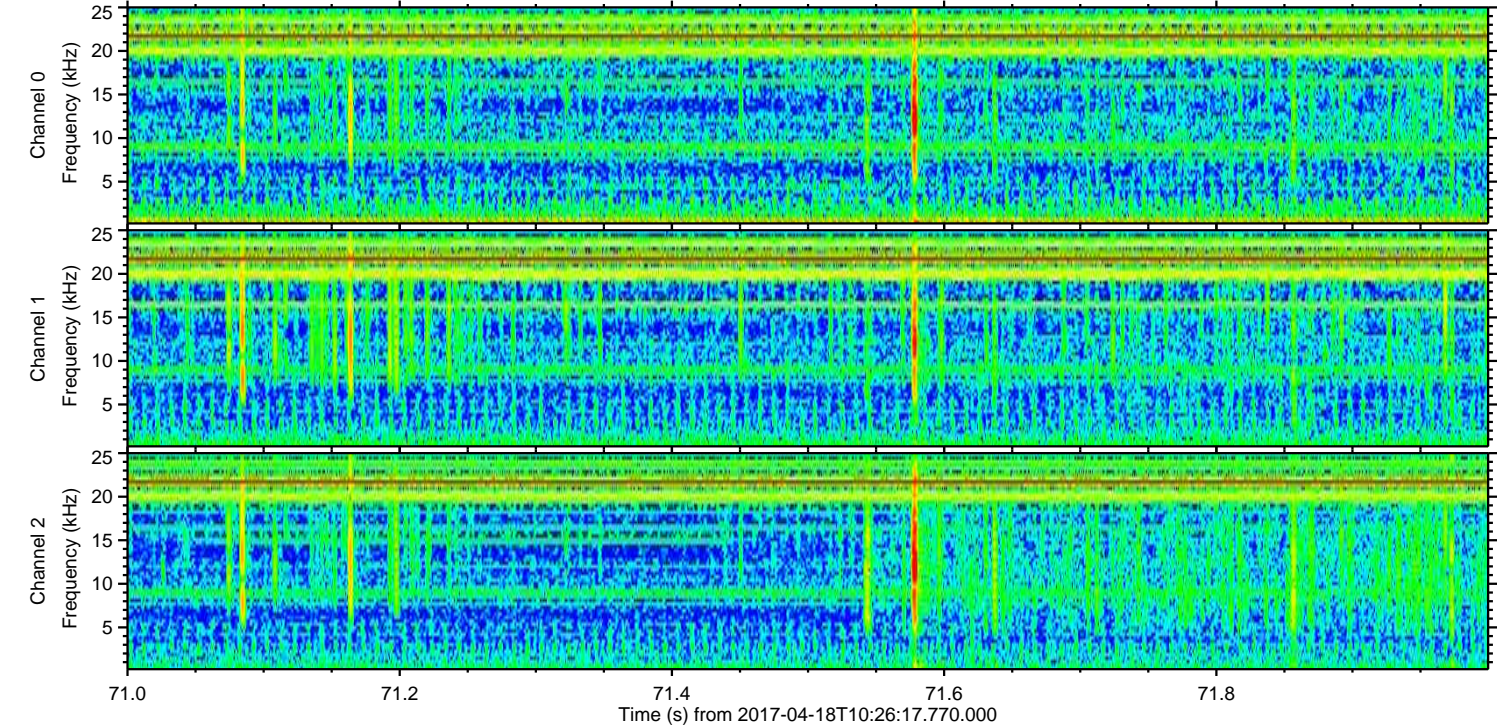
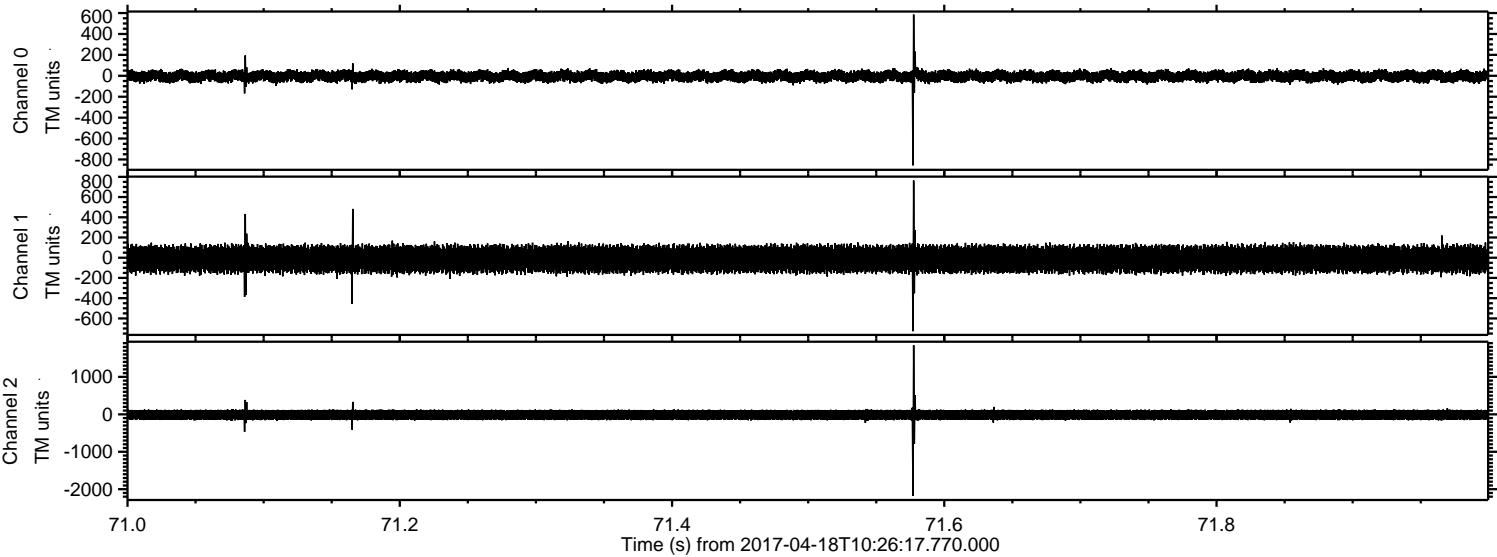

Channel 0
mn: -856
mx: 585
 μ : -4.7
 σ : 31.4

Channel 1
mn: -727
mx: 764
 μ : -13.4
 σ : 76.2

Channel 2
mn: -2179
mx: 1847
 μ : -14.7
 σ : 85.4

Processed Tue Apr 18 12:34:27 2017 by ELM ver.2012-10-06 from 001__elm20170418_102616__dat00.bin

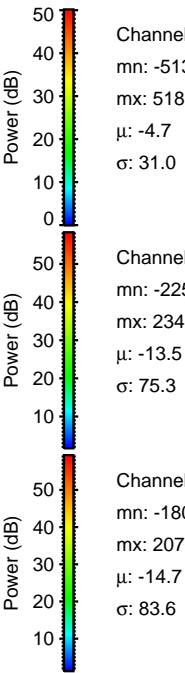
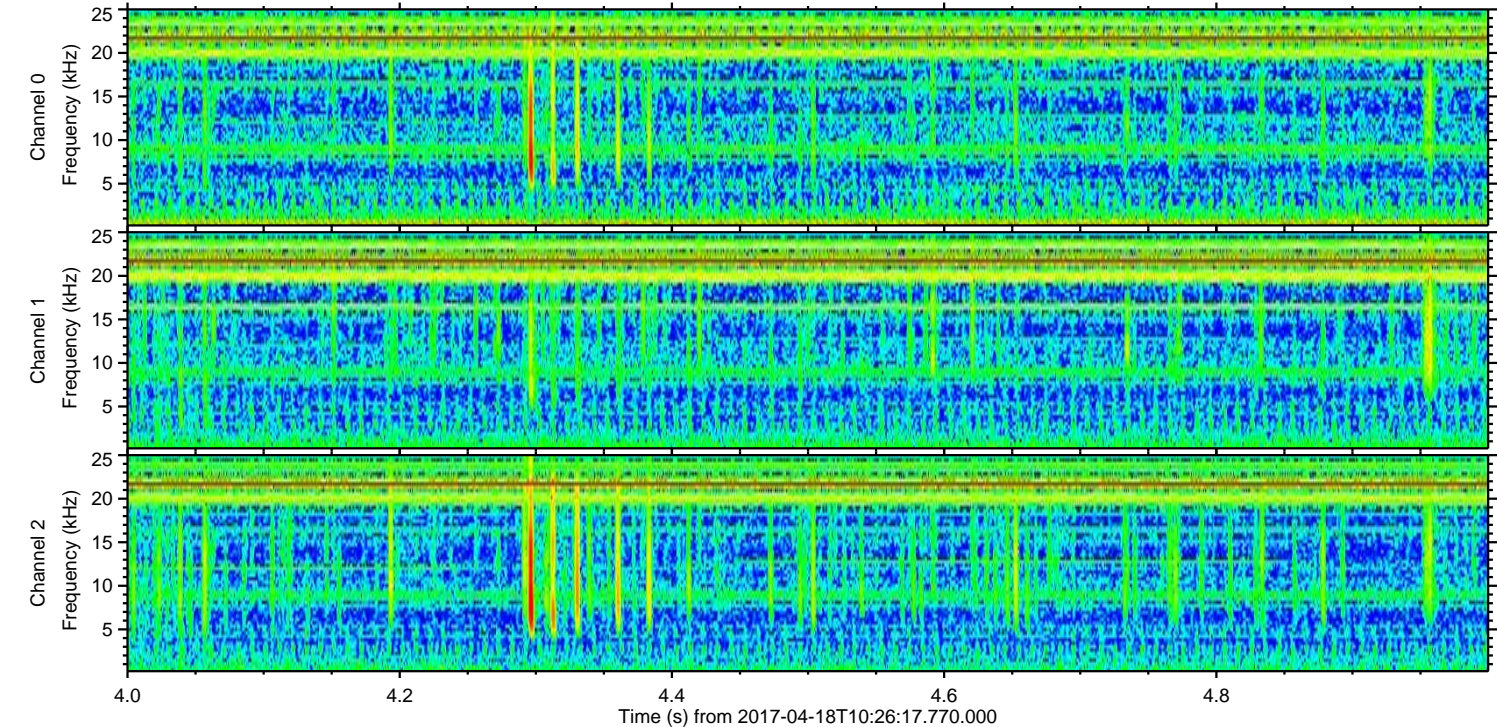
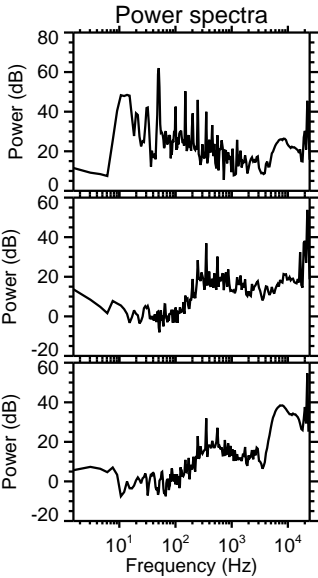
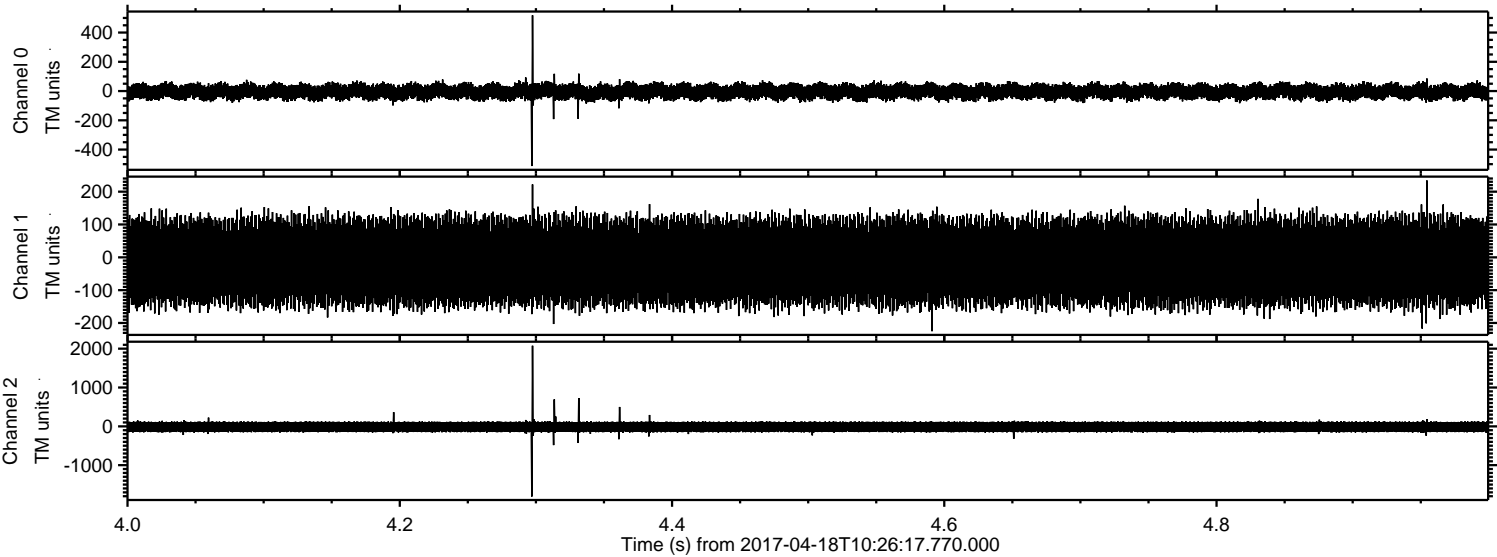

ELMAVAN 3D WAVEFORMS (Measured data sampled at 50 kHz) 51000 packets of 144 samples from 2017-04-18T10:26:17.770.000. Part 106/147

Processed Tue Apr 18 12:34:28 2017 by ELM ver.2012-10-06 from 001__elm20170418_102616__dat00.bin

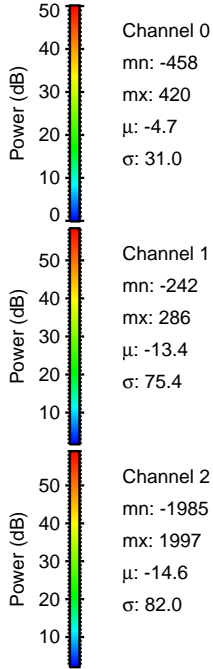
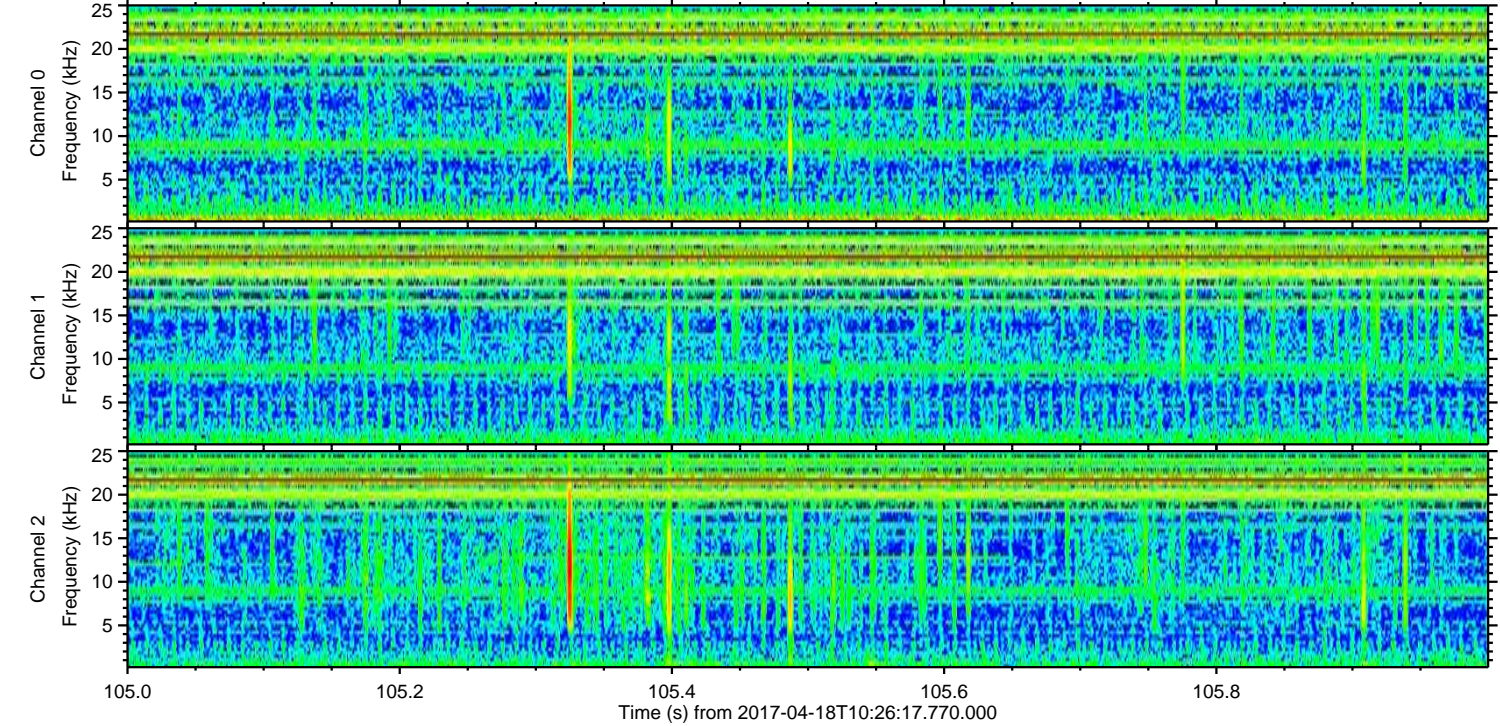
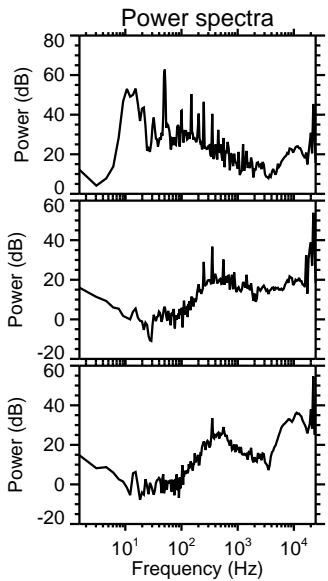
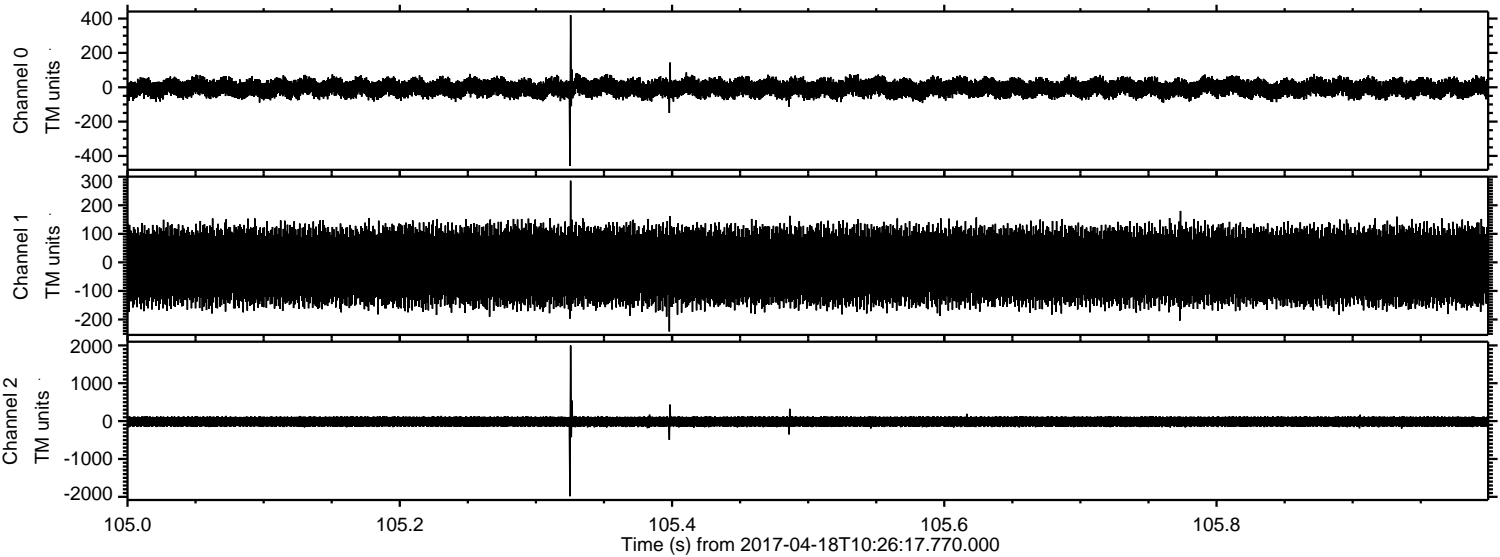

Channel 0
mn: -458
mx: 420
μ: -4.7
σ: 31.0

Channel 1
mn: -242
mx: 286
μ: -13.4
σ: 75.4

Channel 2
mn: -1985
mx: 1997
μ: -14.6
σ: 82.0

Processed Tue Apr 18 12:34:29 2017 by ELM ver.2012-10-06 from 001__elm20170418_102616__dat00.bin

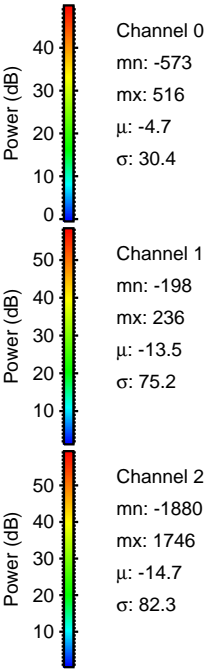
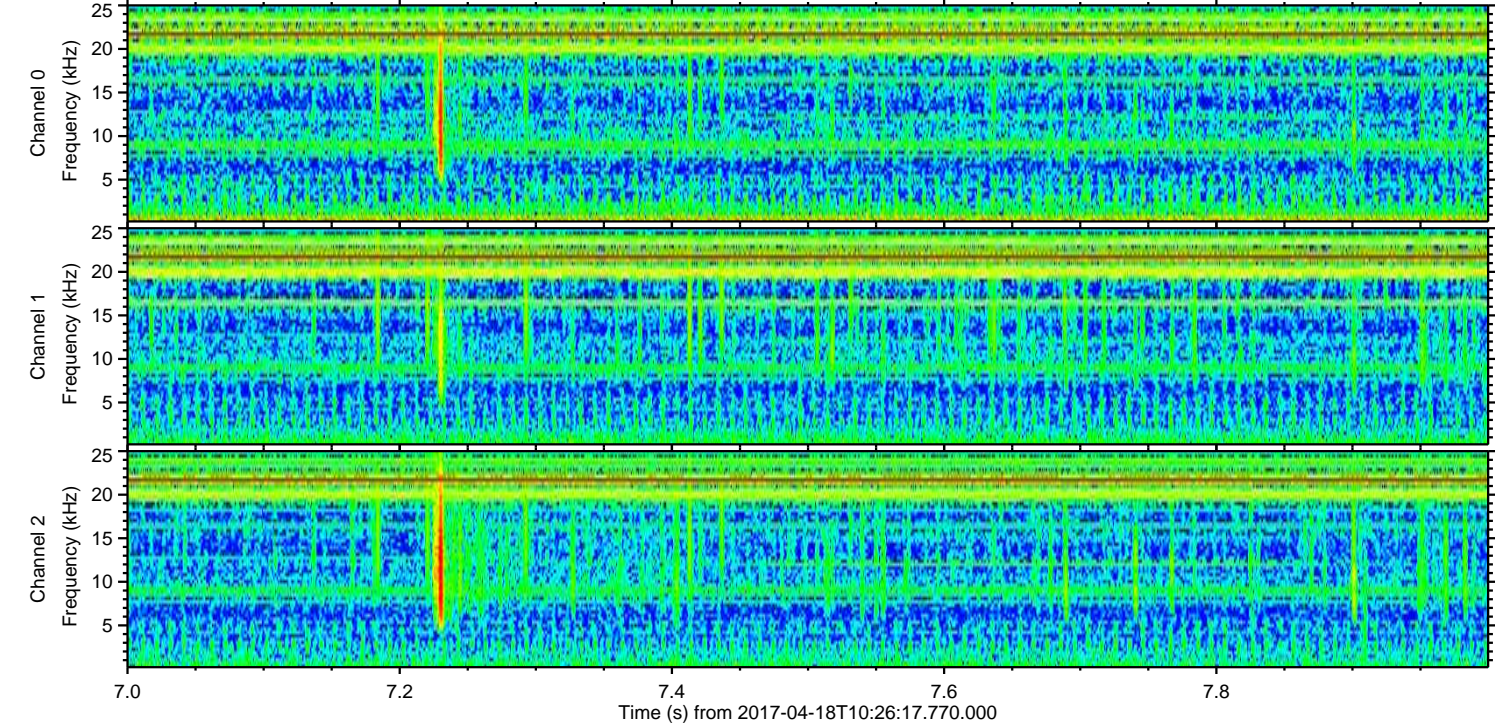
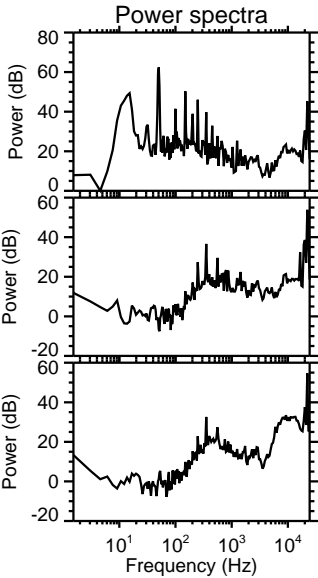
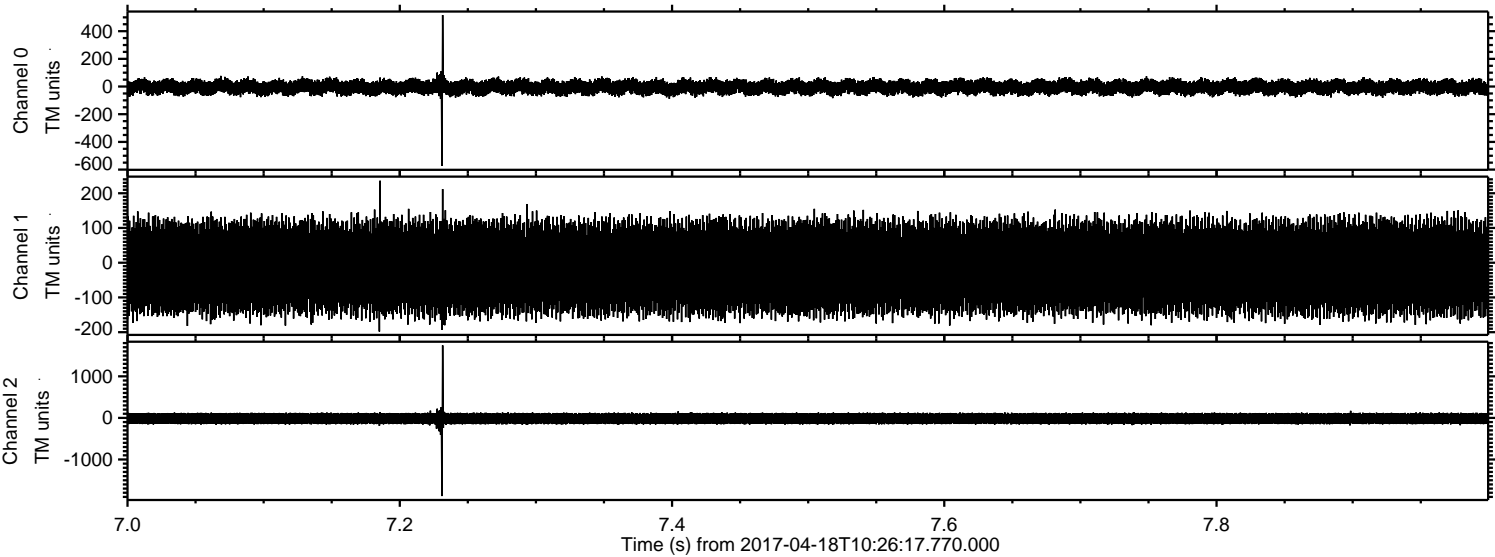

Processed Tue Apr 18 12:34:30 2017 by ELM ver.2012-10-06 from 001__elm20170418_102616__dat00.bin

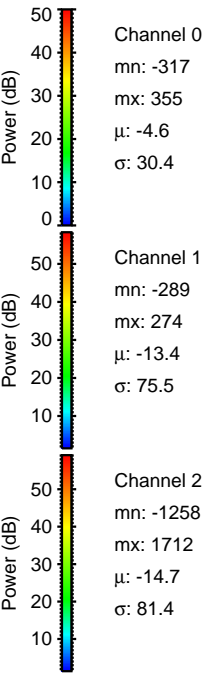
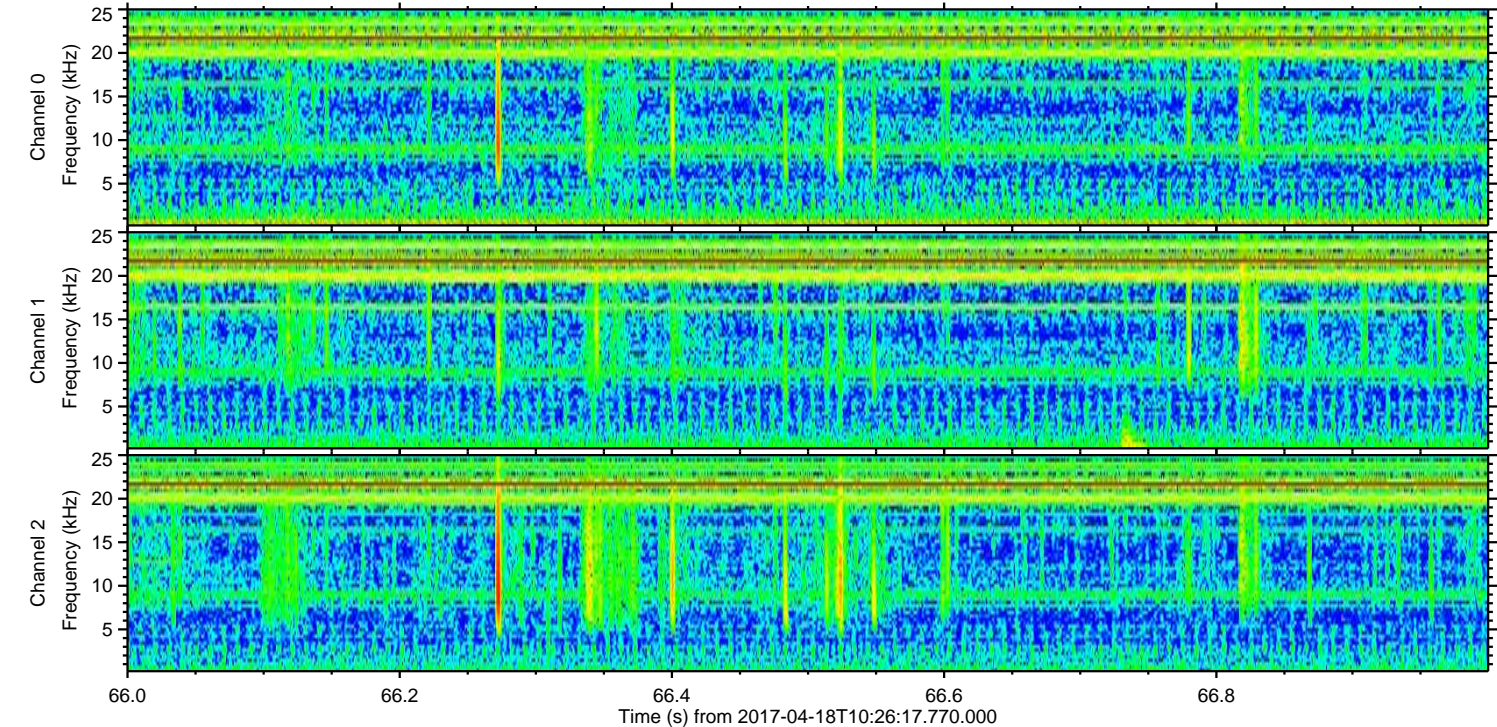
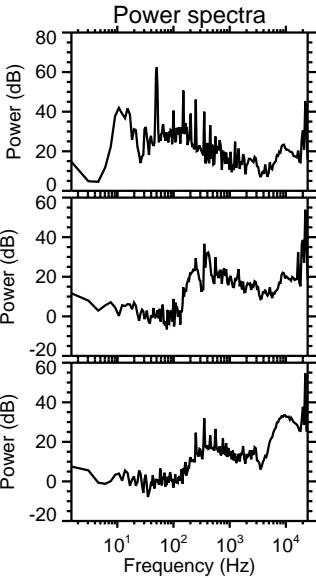
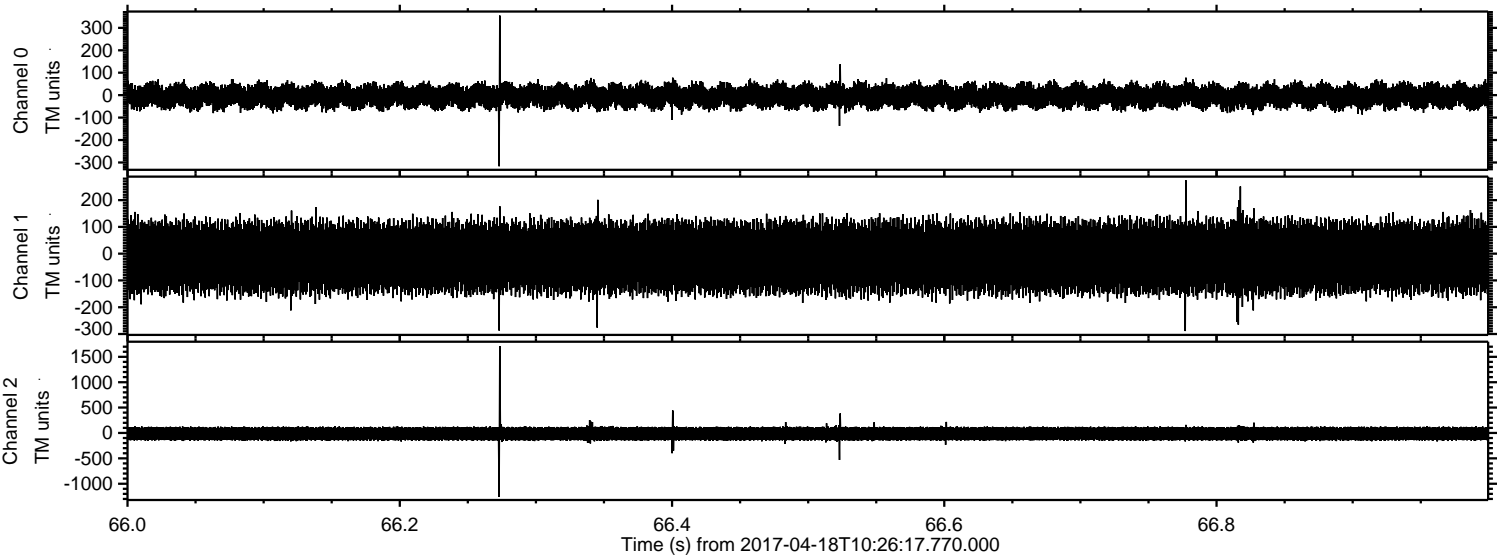

ELMAVAN 3D WAVEFORMS (Measured data sampled at 50 kHz) 51000 packets of 144 samples from 2017-04-18T10:26:17.770.000. Part 13/147

Processed Tue Apr 18 12:34:31 2017 by ELM ver.2012-10-06 from 001__elm20170418_102616__dat00.bin

