

ELMAVAN 3D WAVEFORMS (Measured data sampled at 50 kHz) 51000 packets of 144 samples from 2017-04-18T08:26:12.857.999.

Processed Tue Apr 18 10:34:37 2017 by ELM ver.2012-10-06 from 001__elm20170418_082611__dat00.bin

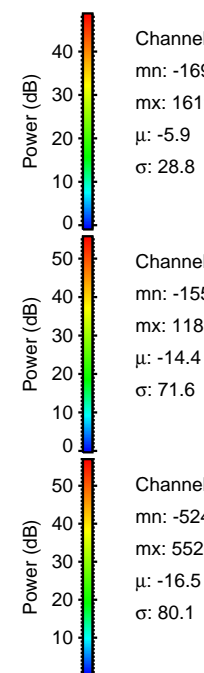
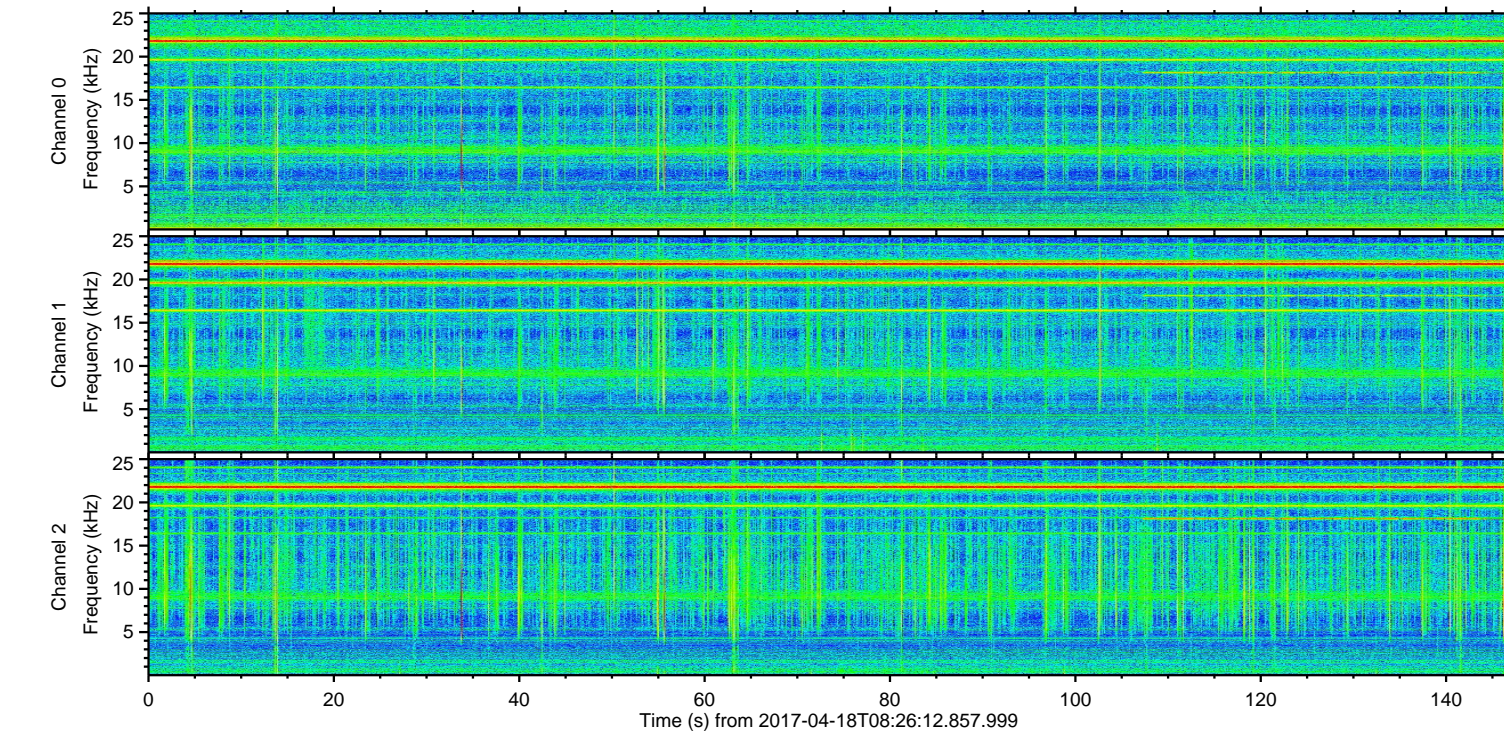
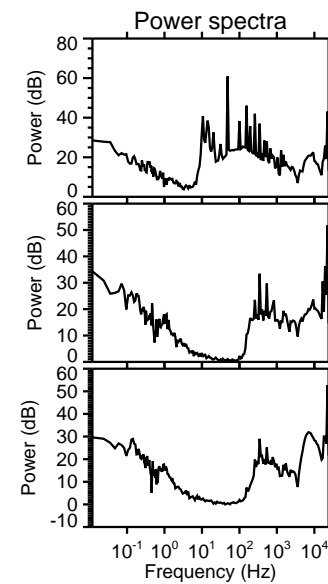
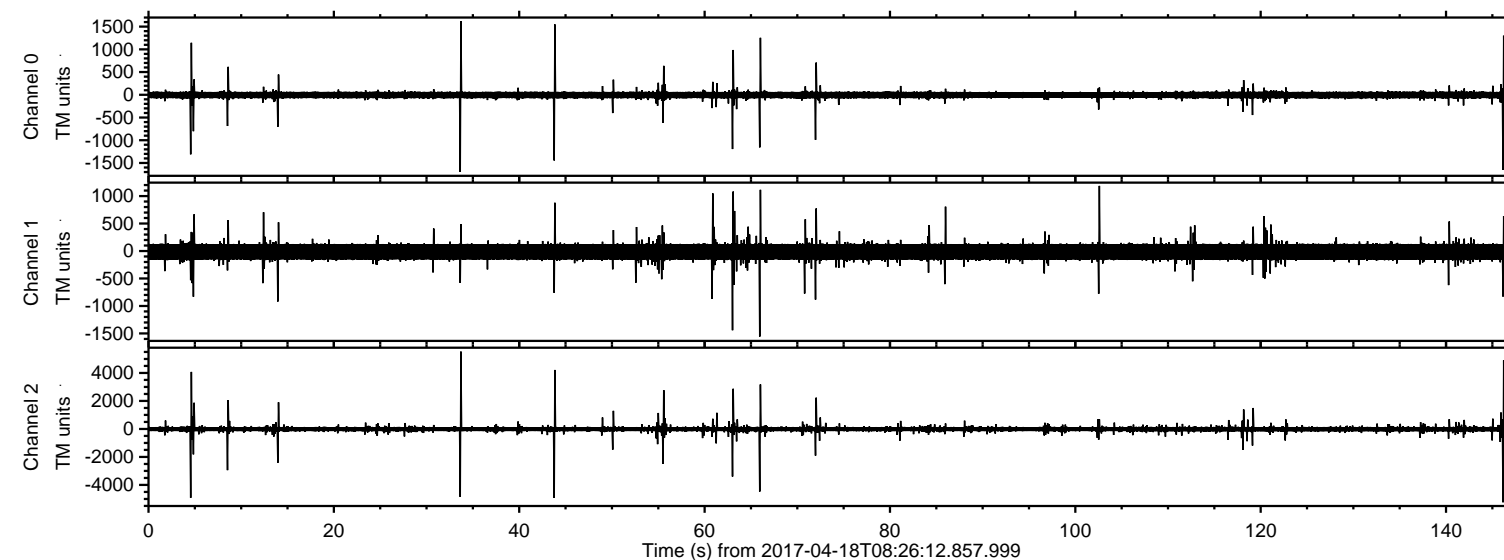

ELMAVAN 3D WAVEFORMS (Measured data sampled at 50 kHz) 51000 packets of 144 samples from 2017-04-18T08:26:12.857.999. Part 34/147

Processed Tue Apr 18 10:34:49 2017 by ELM ver.2012-10-06 from 001__elm20170418_082611__dat00.bin

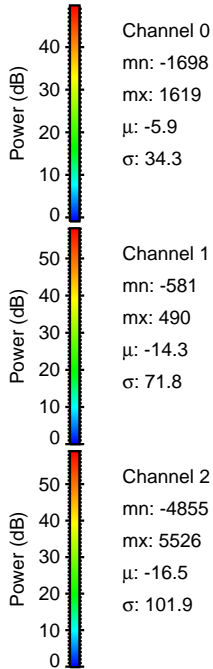
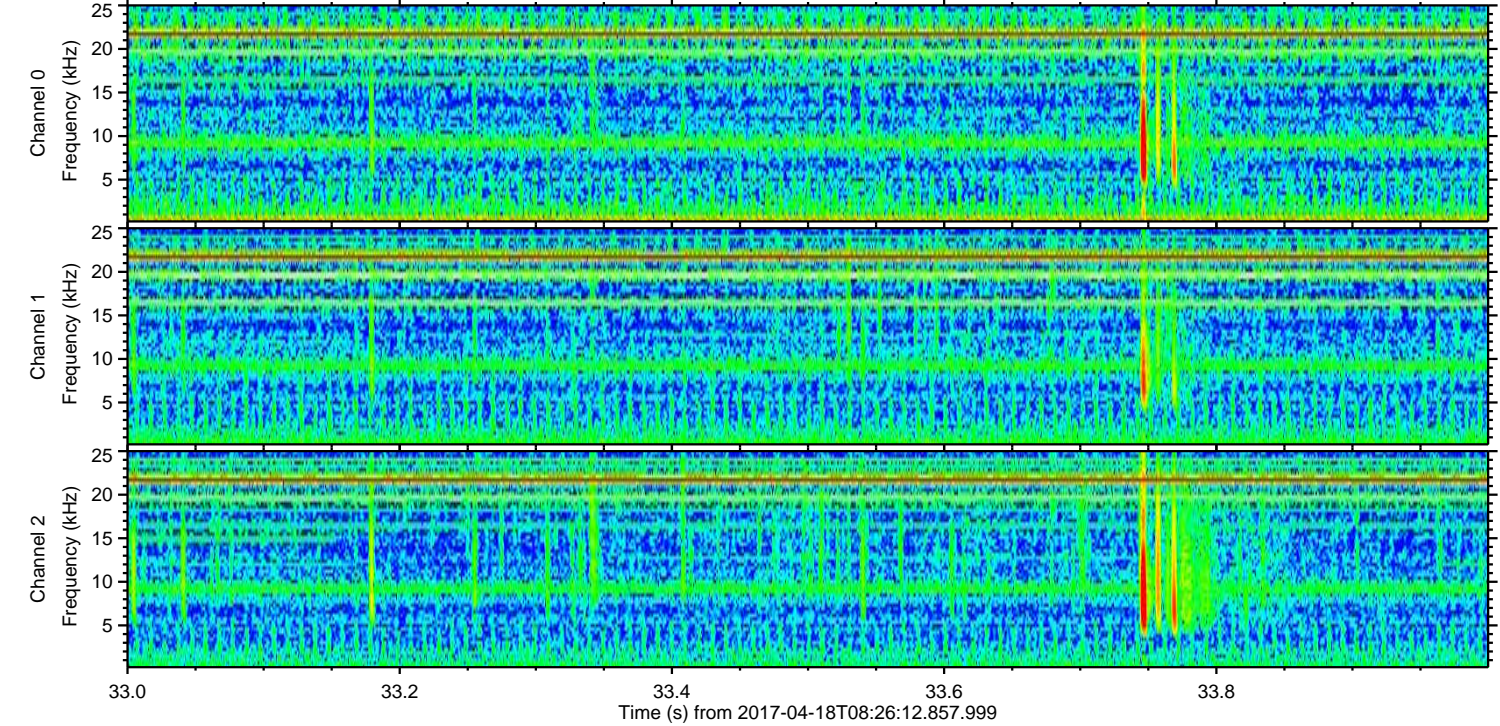
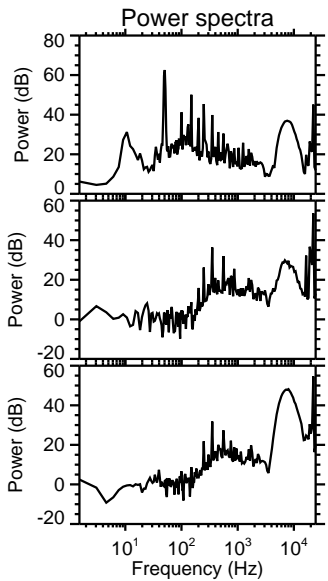
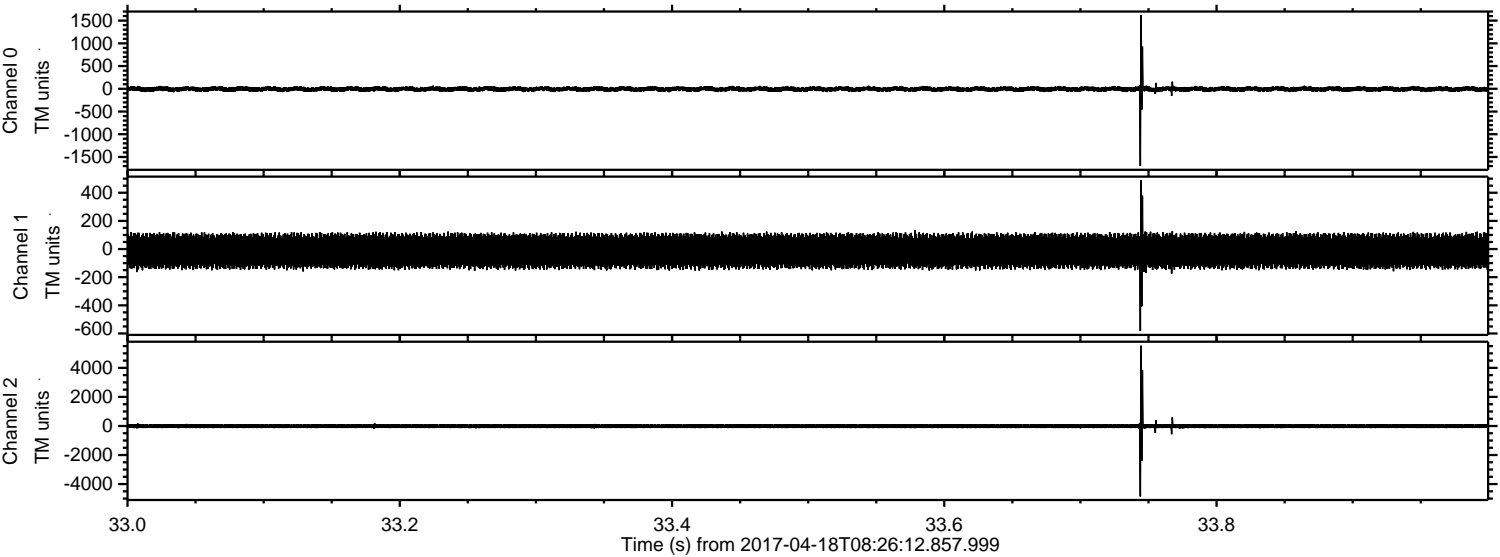

ELMAVAN 3D WAVEFORMS (Measured data sampled at 50 kHz) 51000 packets of 144 samples from 2017-04-18T08:26:12.857.999. Part 44/147

Processed Tue Apr 18 10:34:49 2017 by ELM ver.2012-10-06 from 001__elm20170418_082611__dat00.bin

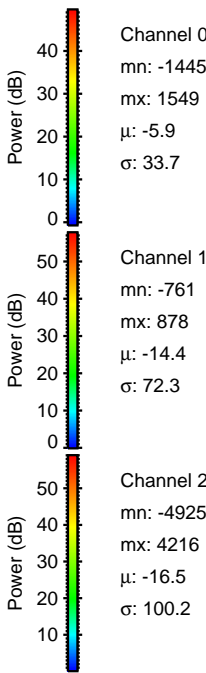
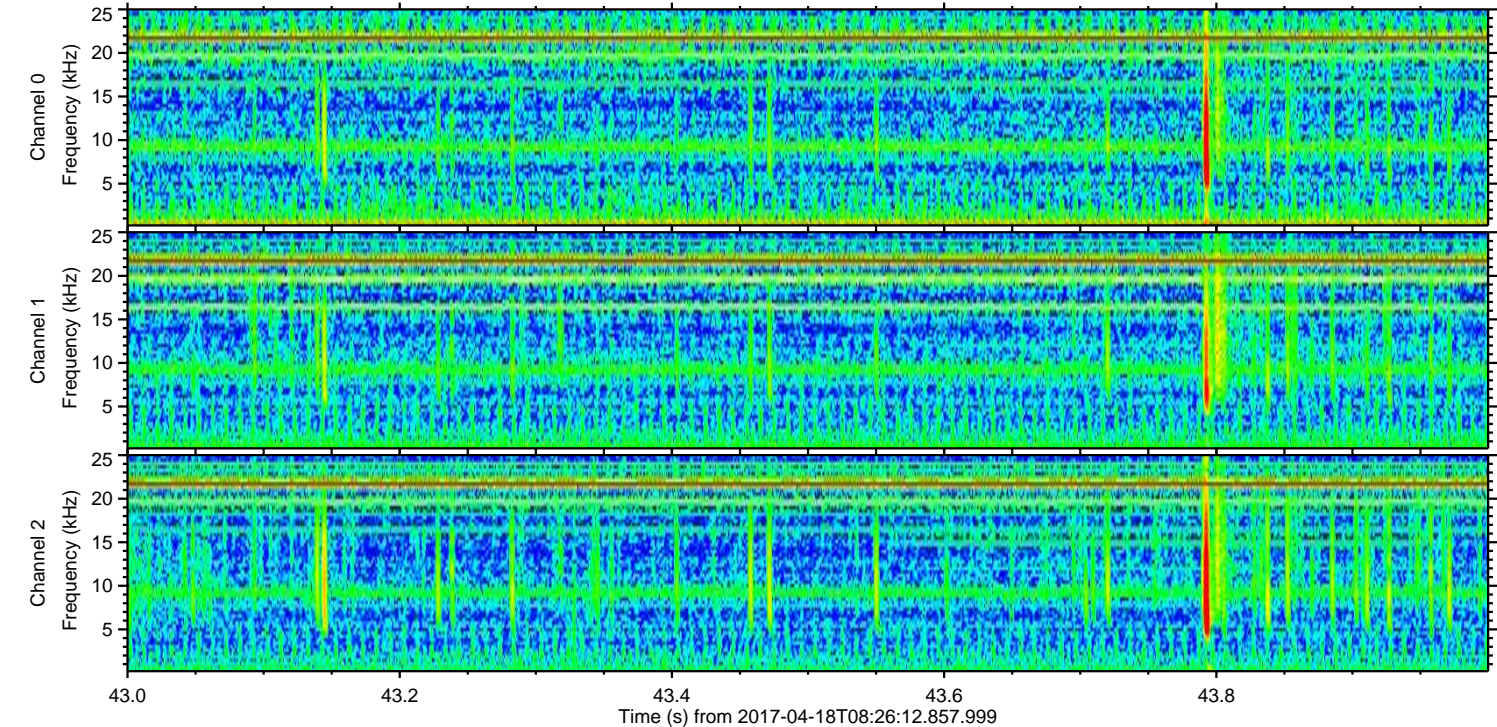
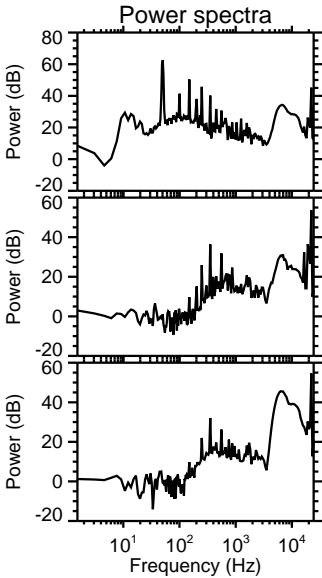
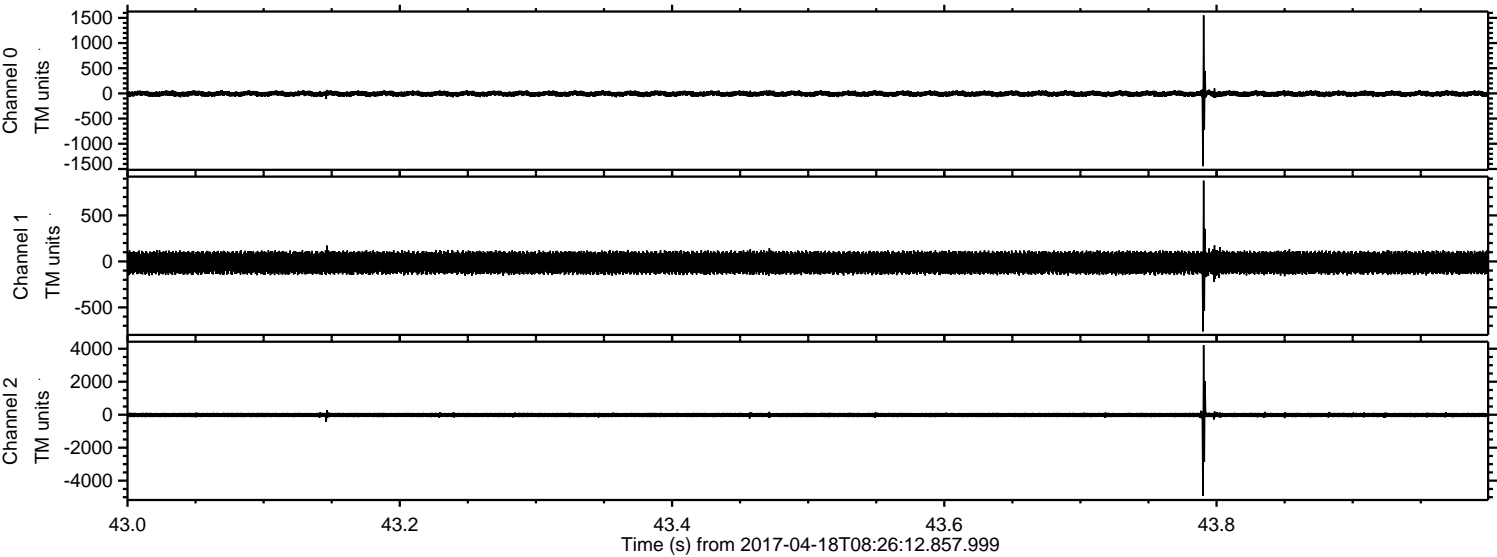

Processed Tue Apr 18 10:34:50 2017 by ELM ver.2012-10-06 from 001__elm20170418_082611__dat00.bin

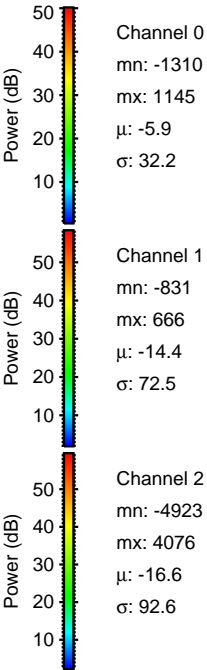
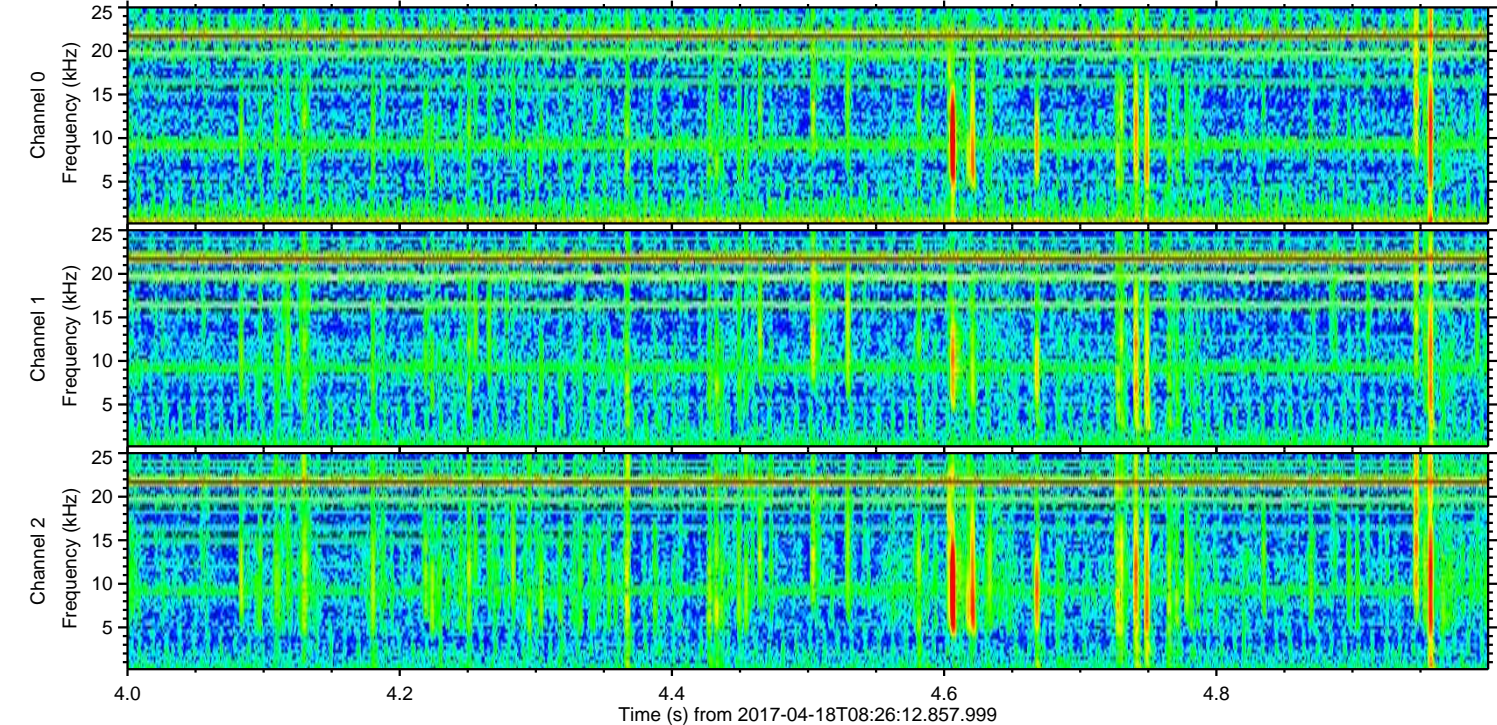
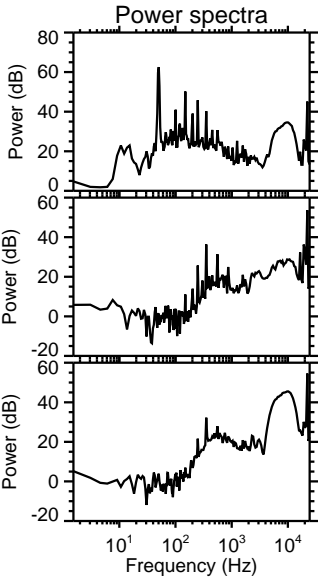
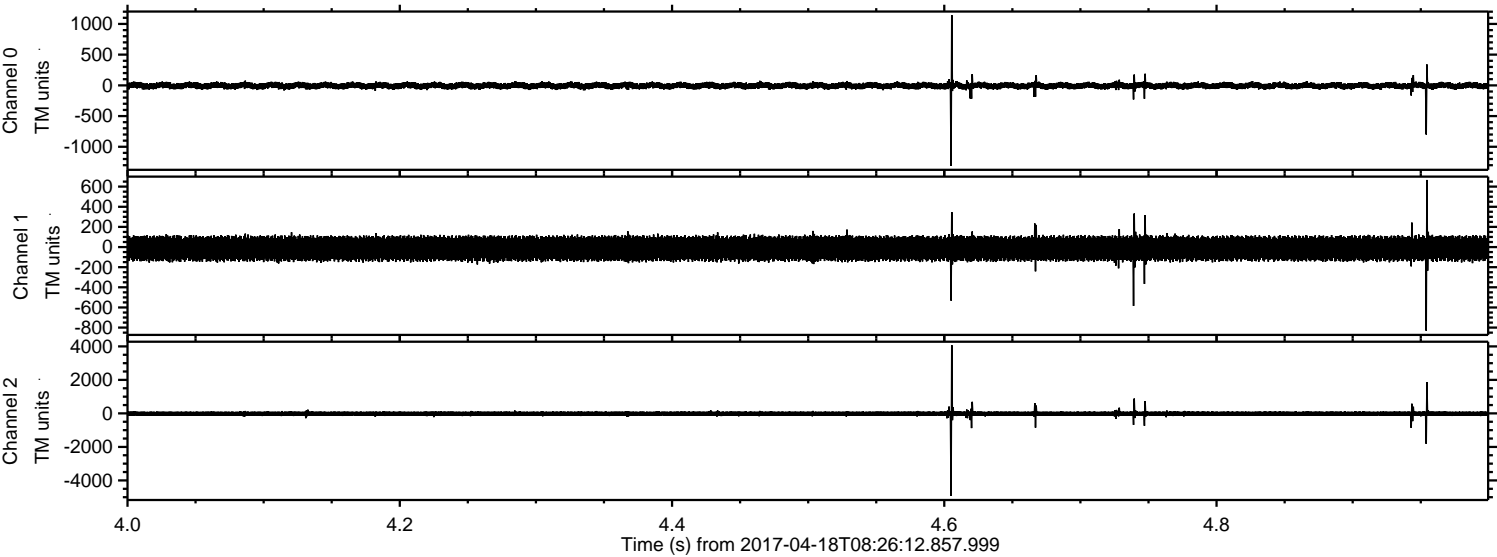

Processed Tue Apr 18 10:34:51 2017 by ELM ver.2012-10-06 from 001__elm20170418_082611__dat00.bin

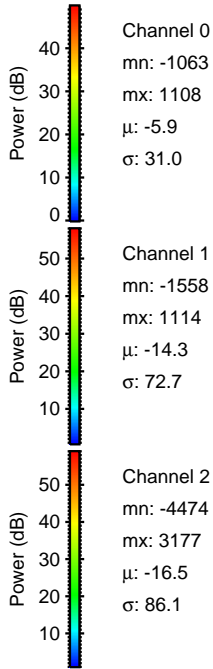
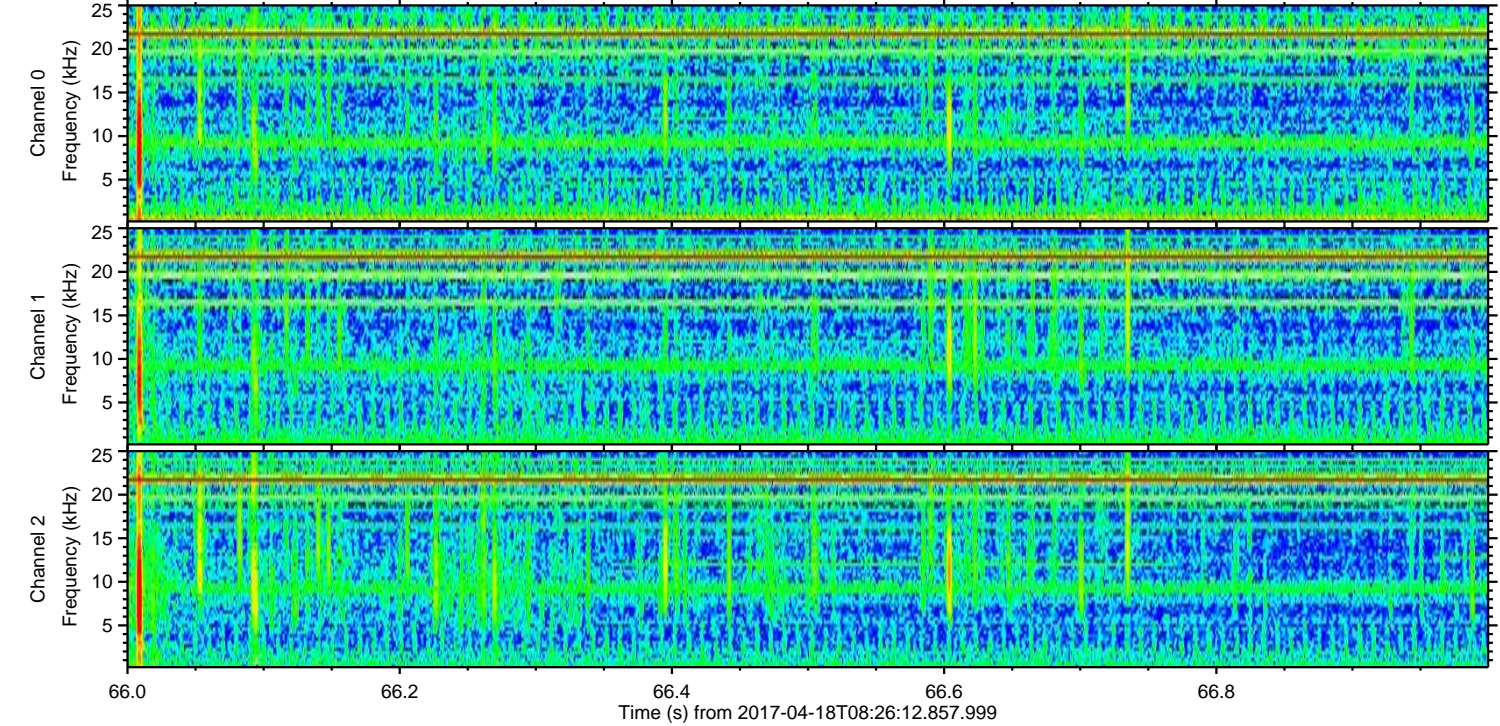
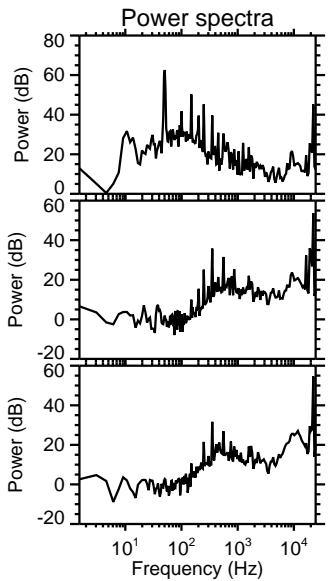
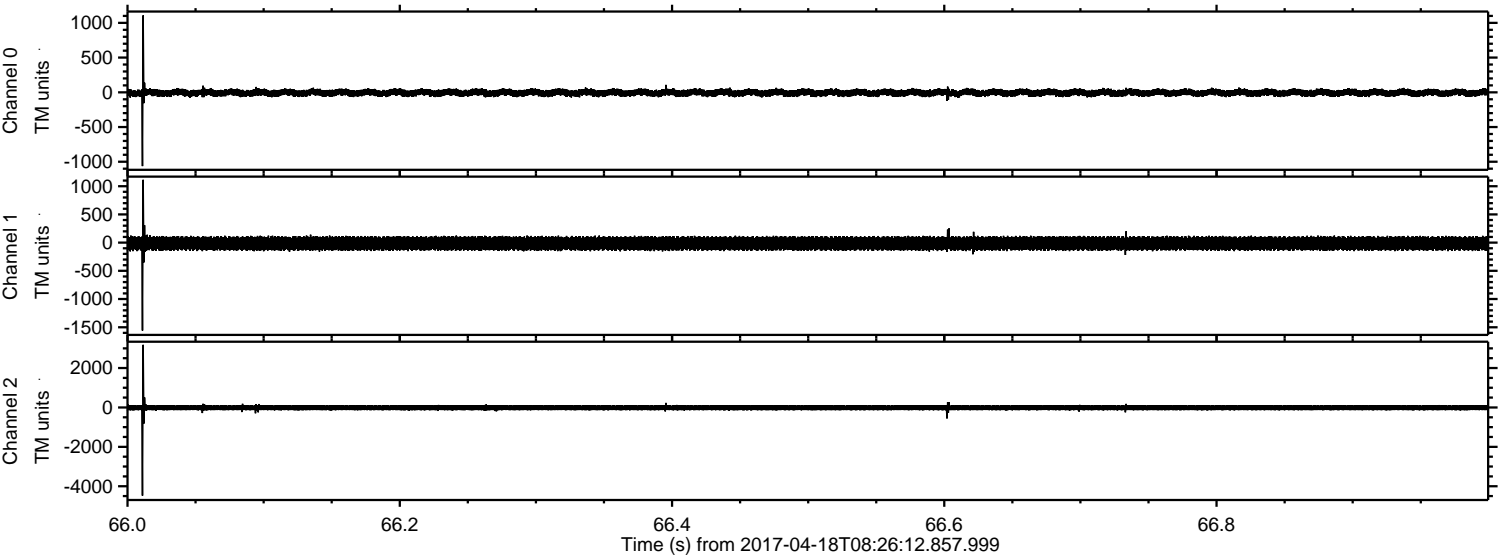

Processed Tue Apr 18 10:34:52 2017 by ELM ver.2012-10-06 from 001__elm20170418_082611__dat00.bin

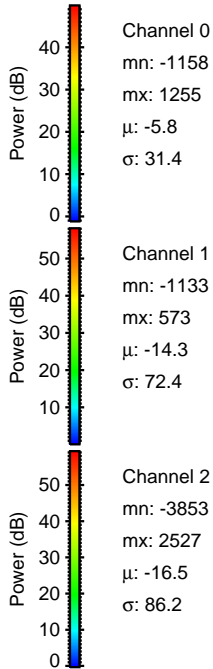
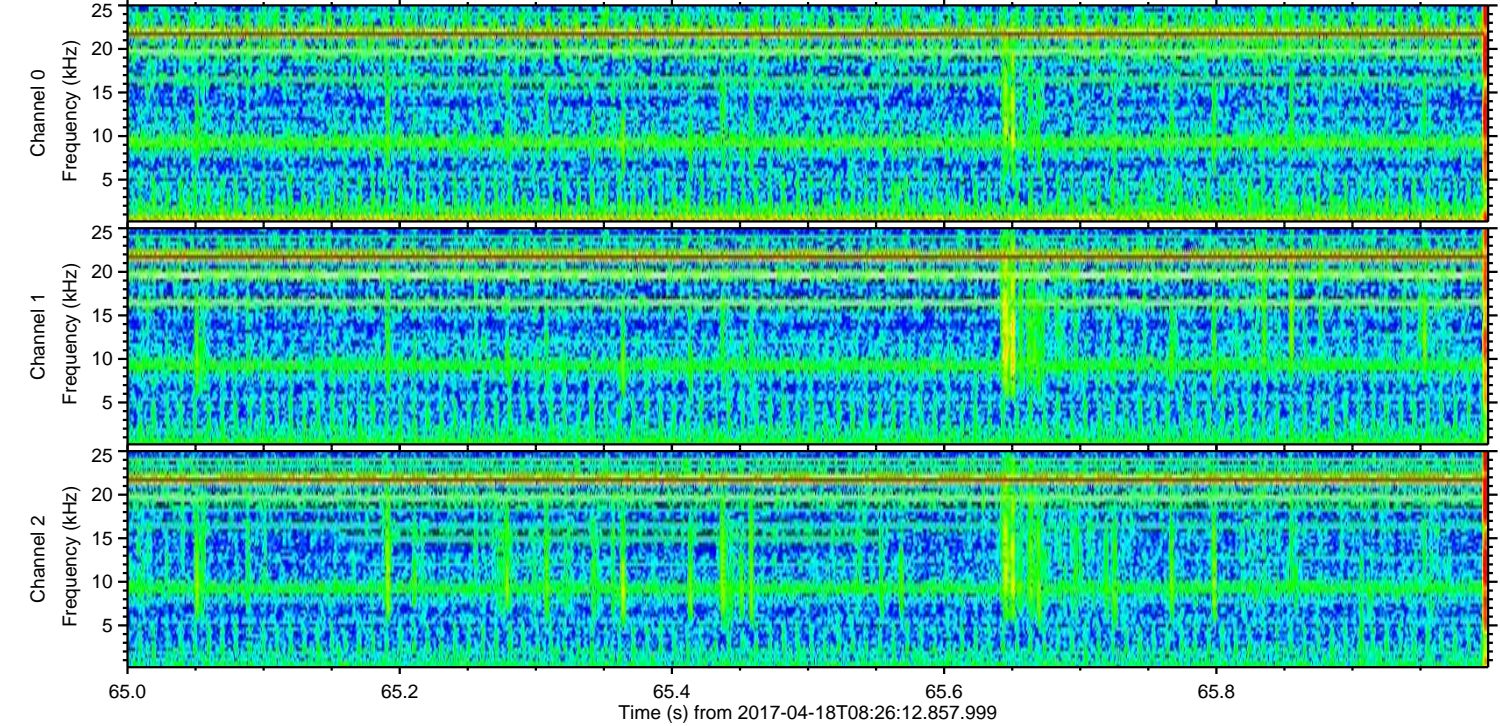
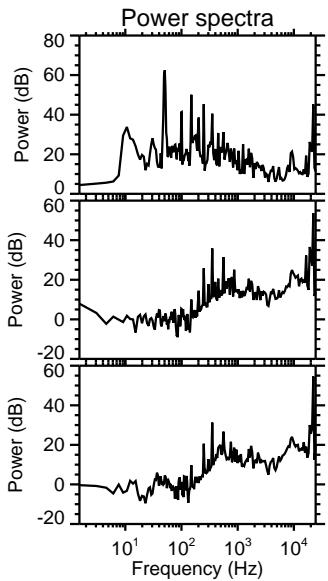
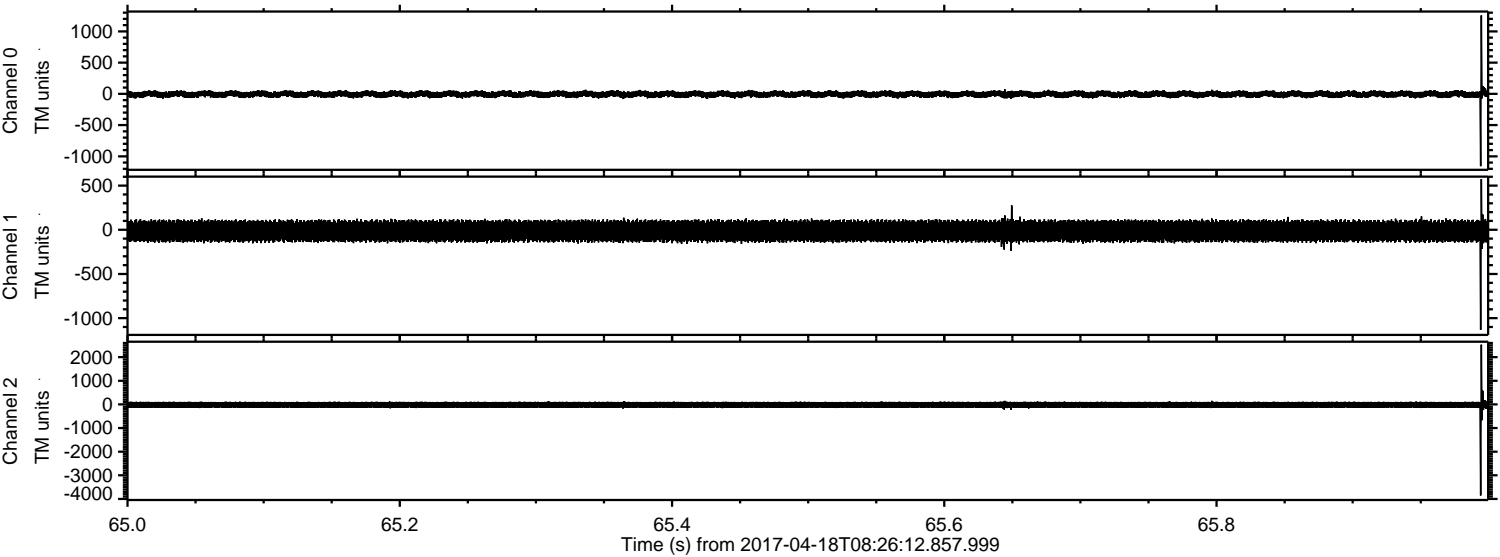

ELMAVAN 3D WAVEFORMS (Measured data sampled at 50 kHz) 51000 packets of 144 samples from 2017-04-18T08:26:12.857.999. Part 64/147

Processed Tue Apr 18 10:34:53 2017 by ELM ver.2012-10-06 from 001__elm20170418_082611__dat00.bin

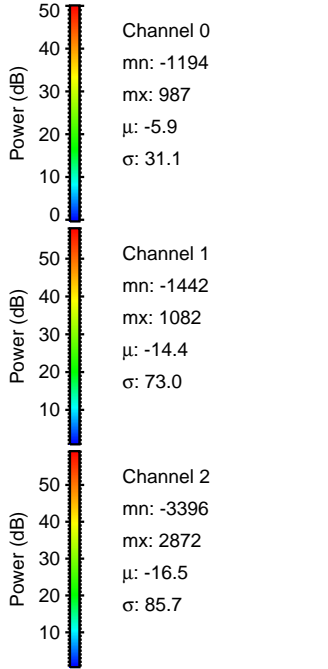
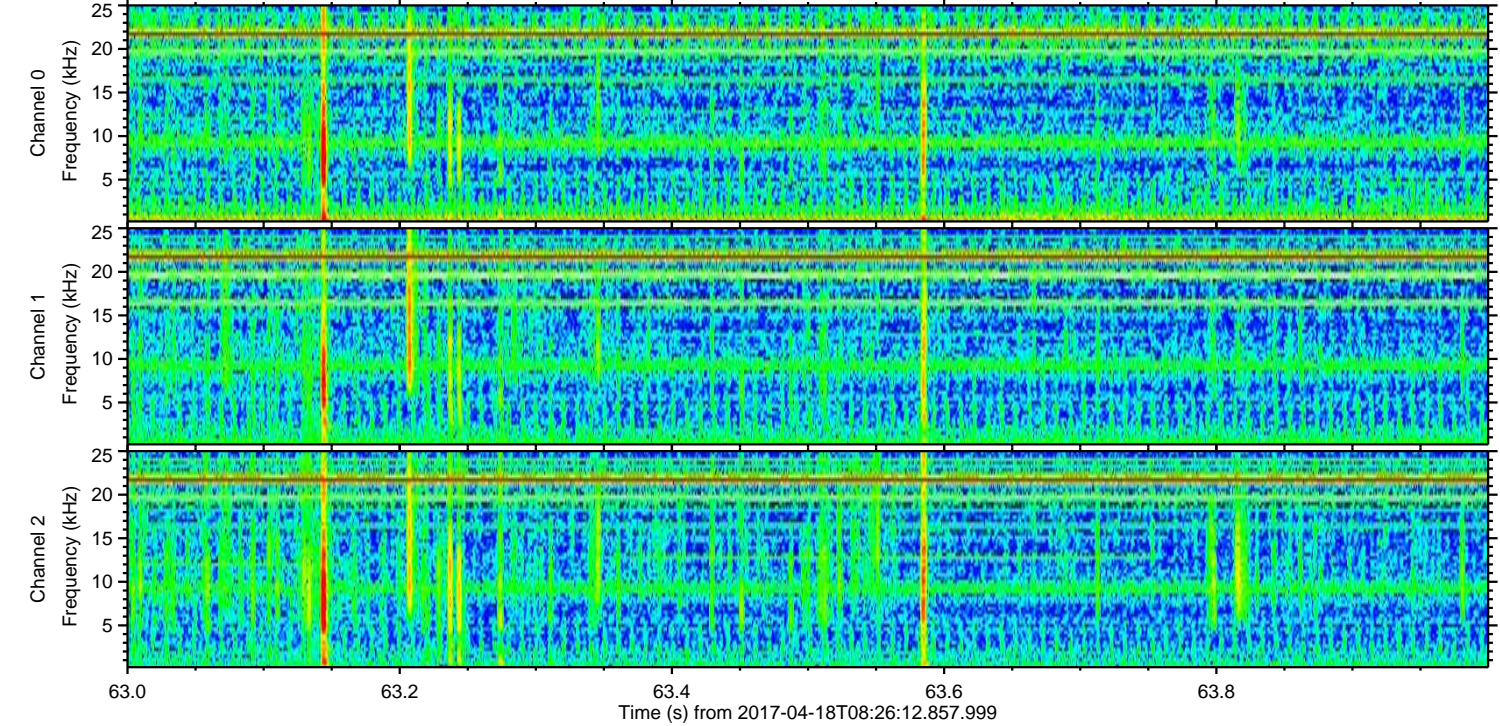
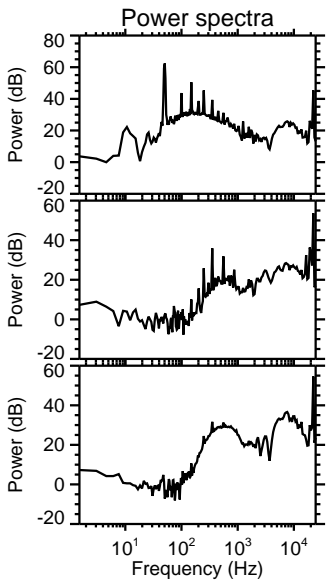
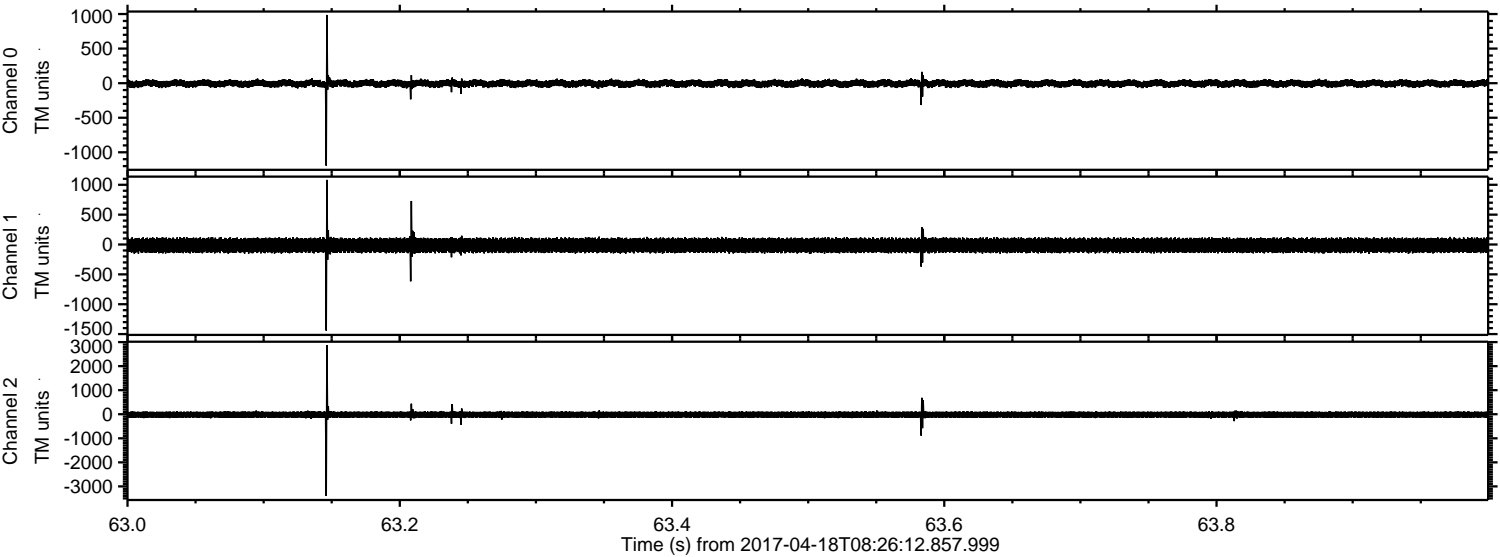

Processed Tue Apr 18 10:34:54 2017 by ELM ver.2012-10-06 from 001__elm20170418_082611__dat00.bin

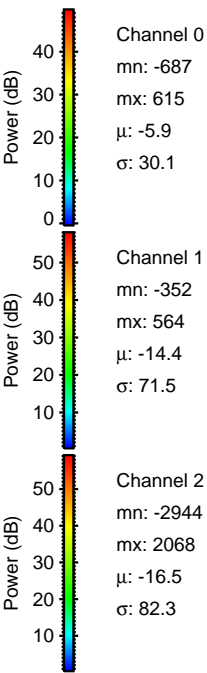
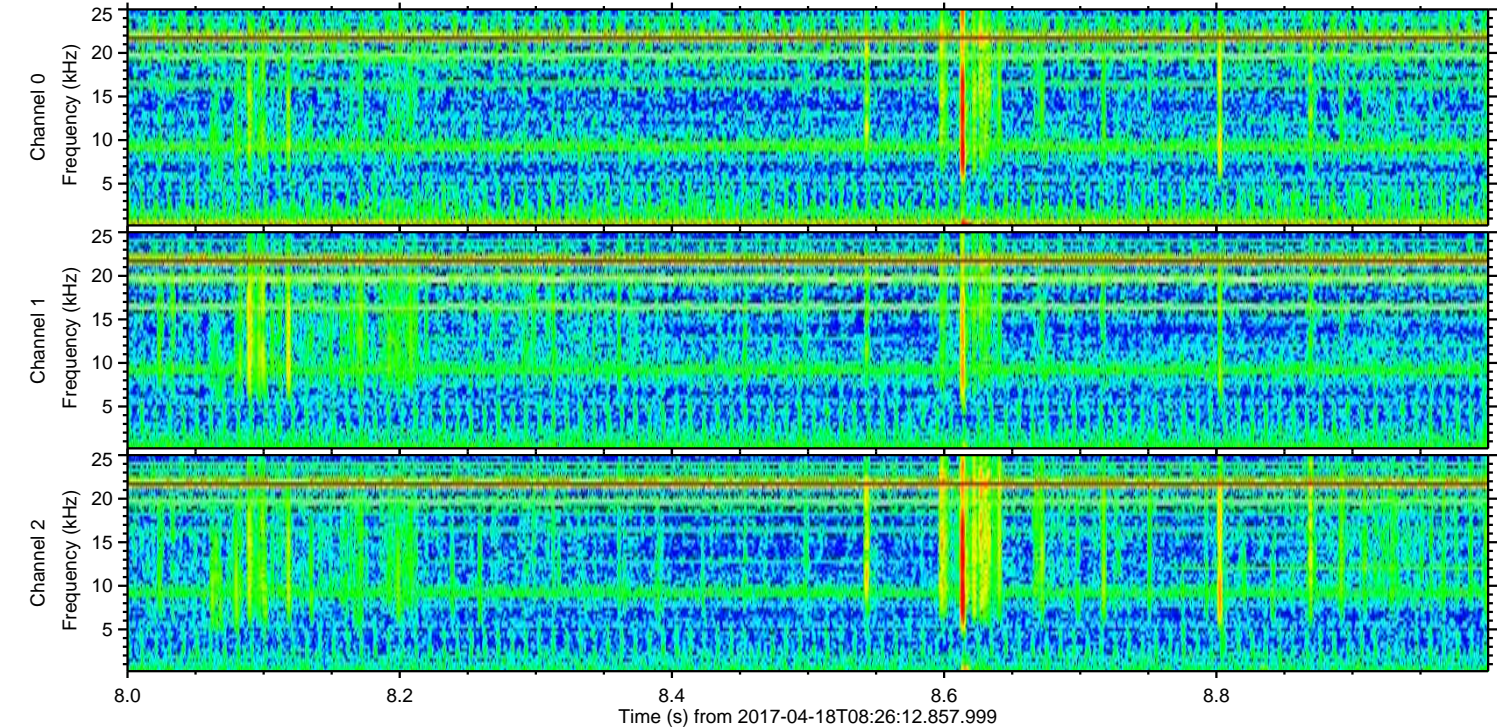
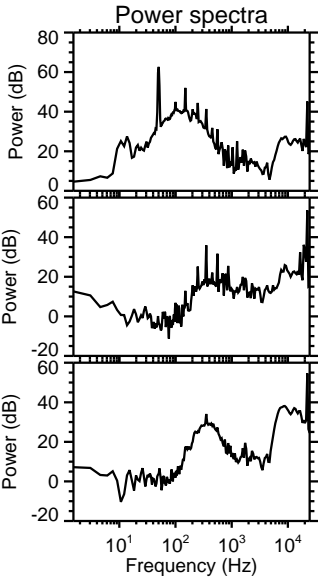
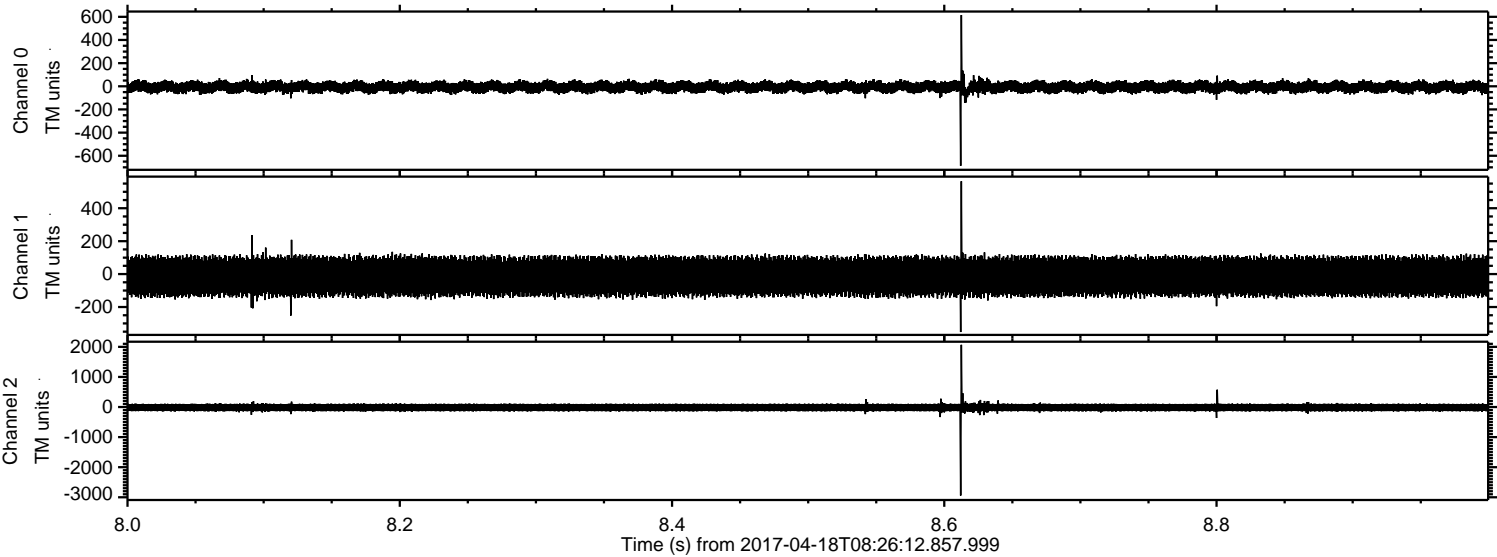

Channel 0
mn: -687
mx: 615
 μ : -5.9
 σ : 30.1

Channel 1
mn: -352
mx: 564
 μ : -14.4
 σ : 71.5

Channel 2
mn: -2944
mx: 2068
 μ : -16.5
 σ : 82.3

Processed Tue Apr 18 10:34:55 2017 by ELM ver.2012-10-06 from 001__elm20170418_082611__dat00.bin

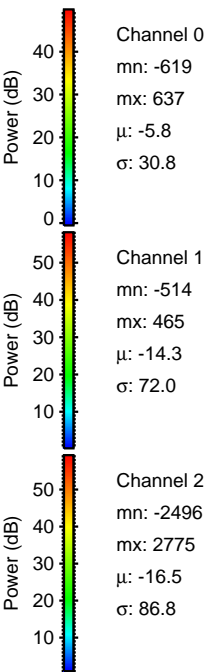
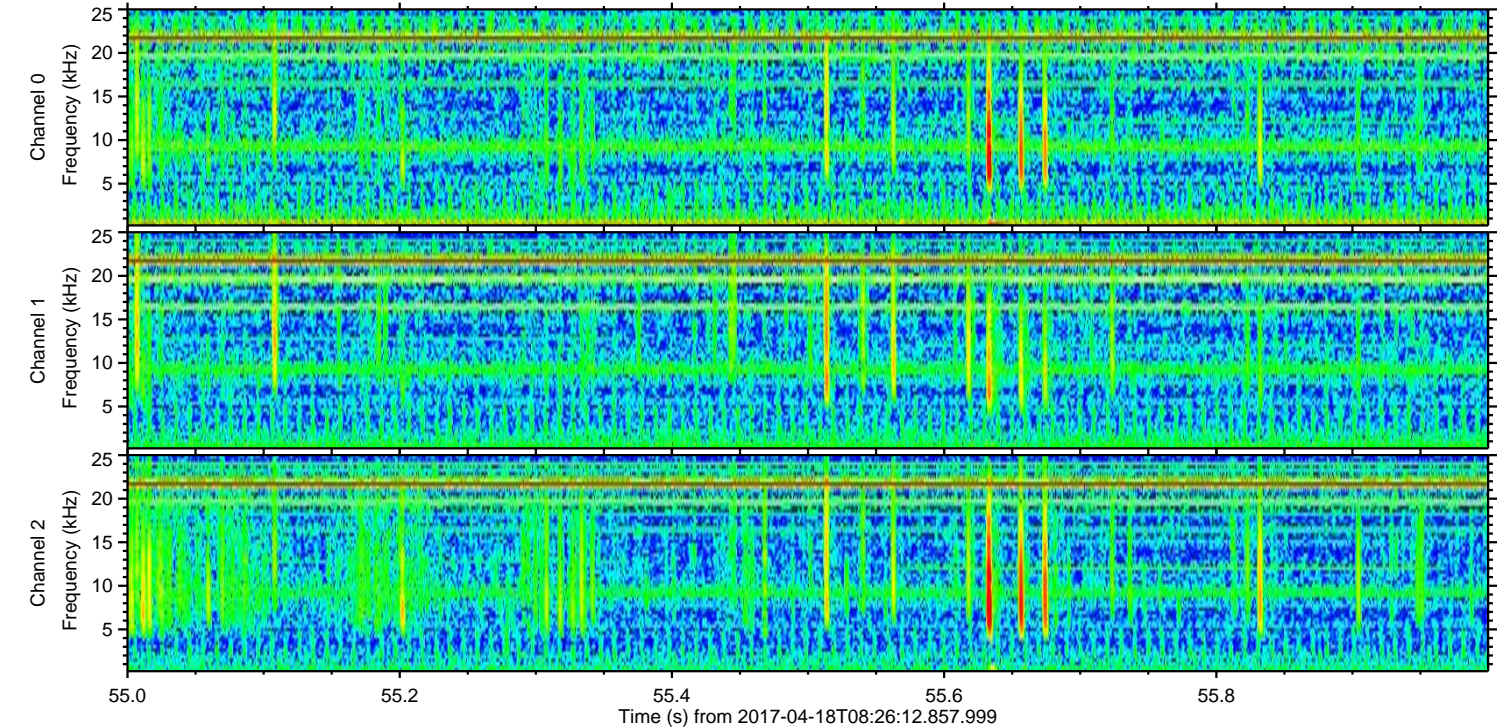
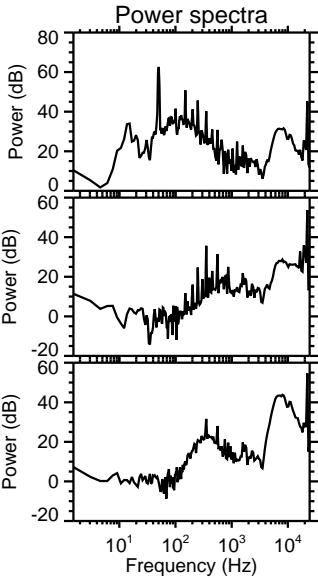
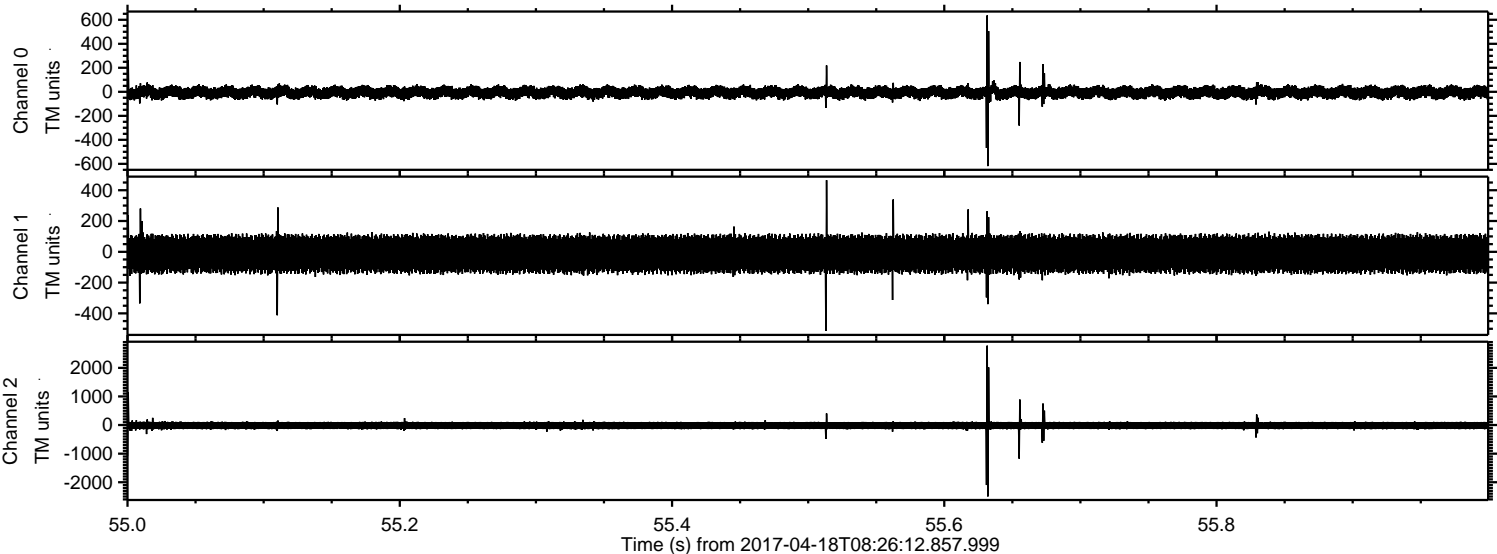

Processed Tue Apr 18 10:34:56 2017 by ELM ver.2012-10-06 from 001__elm20170418_082611__dat00.bin

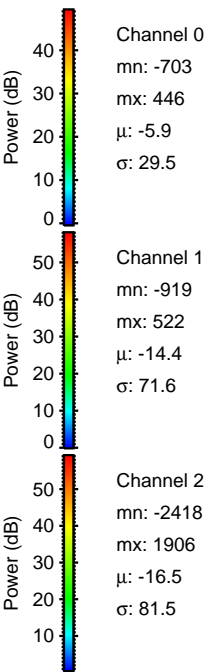
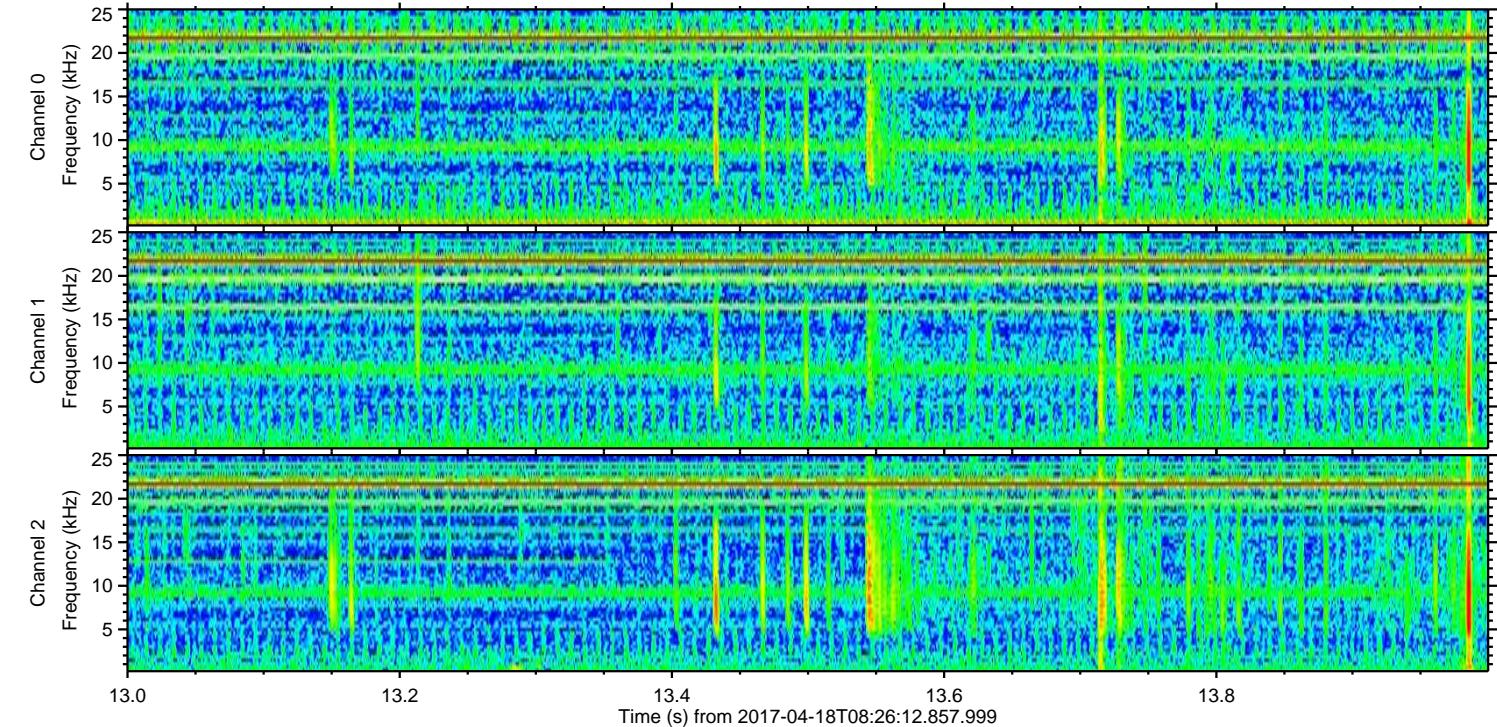
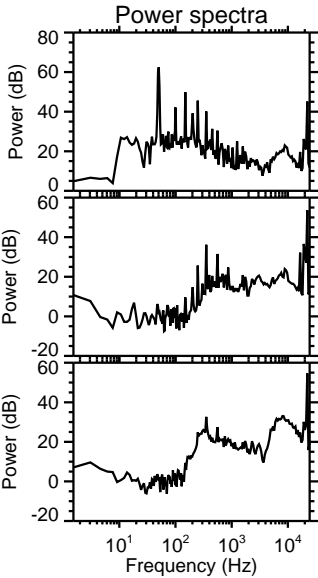
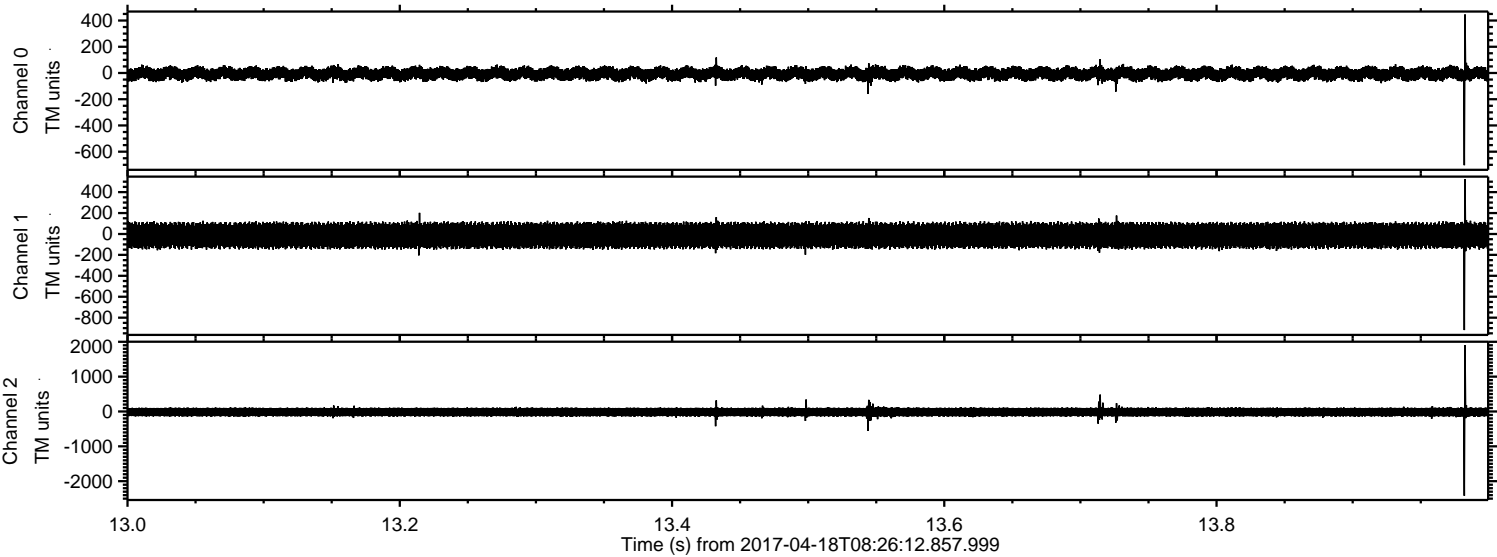

Processed Tue Apr 18 10:34:57 2017 by ELM ver.2012-10-06 from 001__elm20170418_082611__dat000.bin

