

ELMAVAN 3D WAVEFORMS (Measured data sampled at 50 kHz) 51000 packets of 144 samples from 2017-04-18T02:20:58.013.999.

Processed Tue Apr 18 04:28:50 2017 by ELM ver.2012-10-06 from 001__elm20170418_022057__dat00.bin

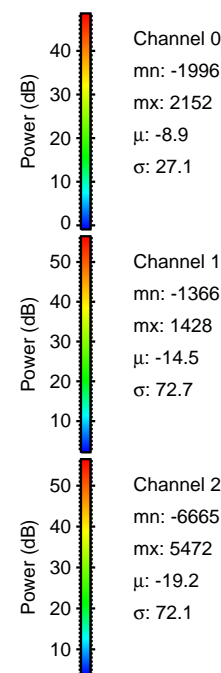
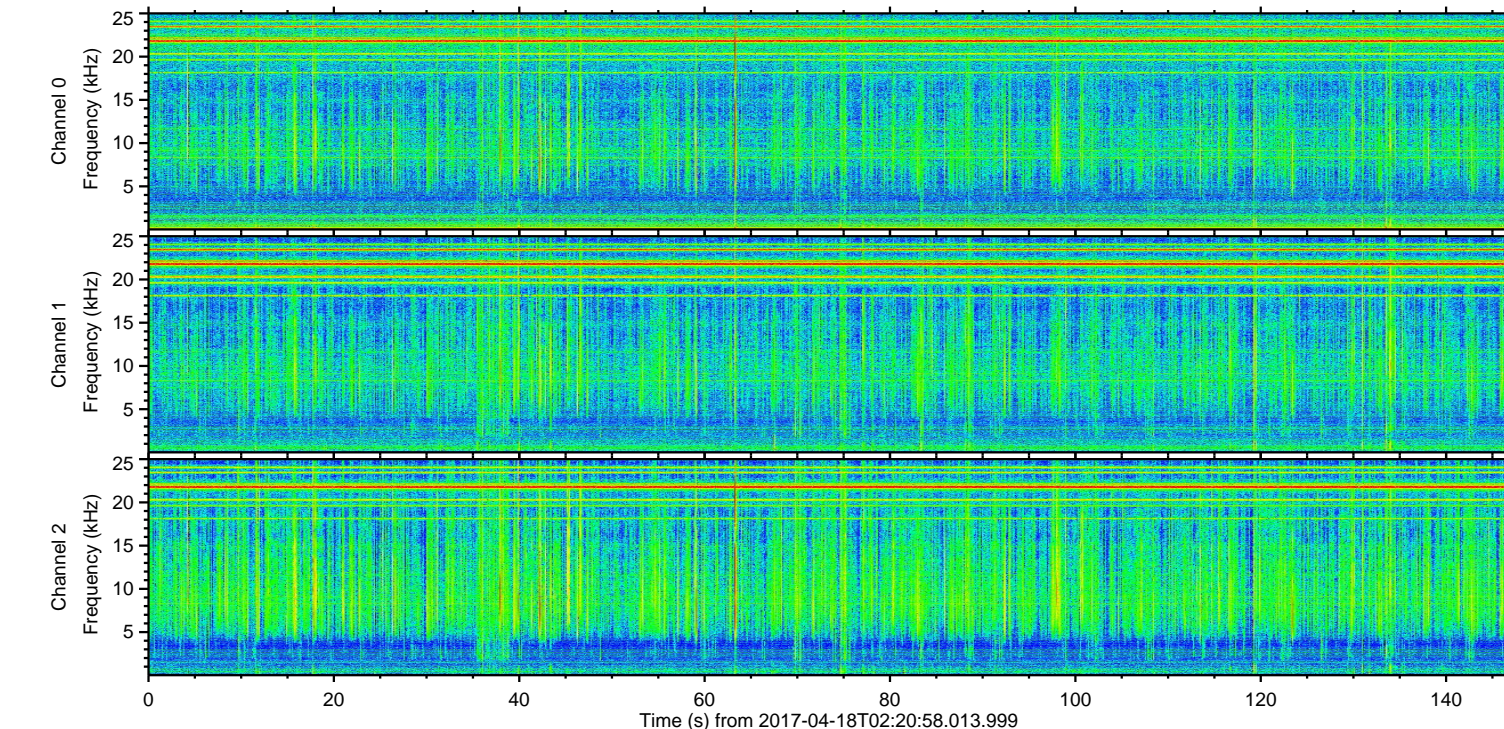
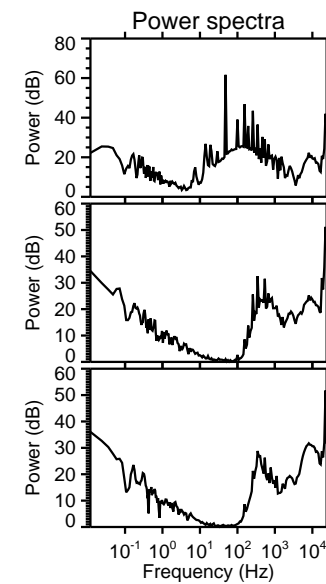
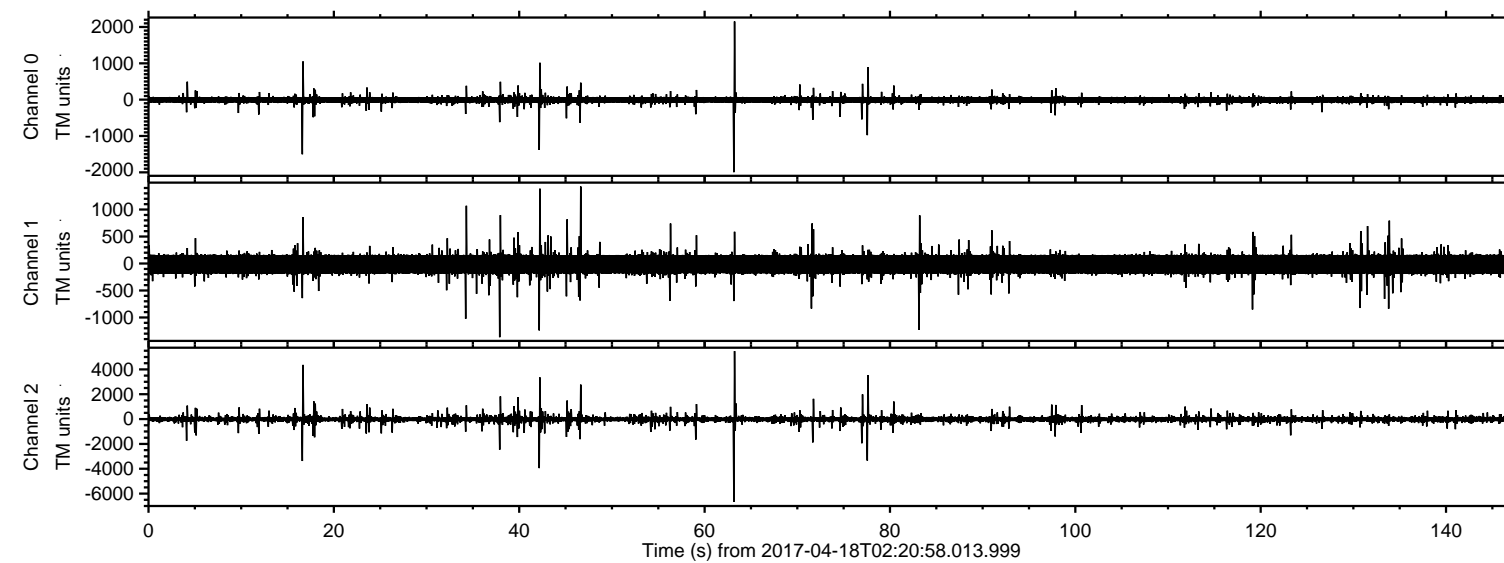

ELMAVAN 3D WAVEFORMS (Measured data sampled at 50 kHz) 51000 packets of 144 samples from 2017-04-18T02:20:58.013.999. Part 64/147

Processed Tue Apr 18 04:29:01 2017 by ELM ver.2012-10-06 from 001__elm20170418_022057__dat00.bin

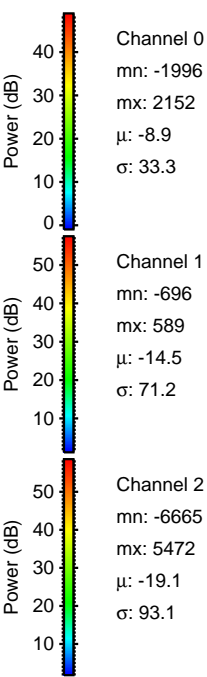
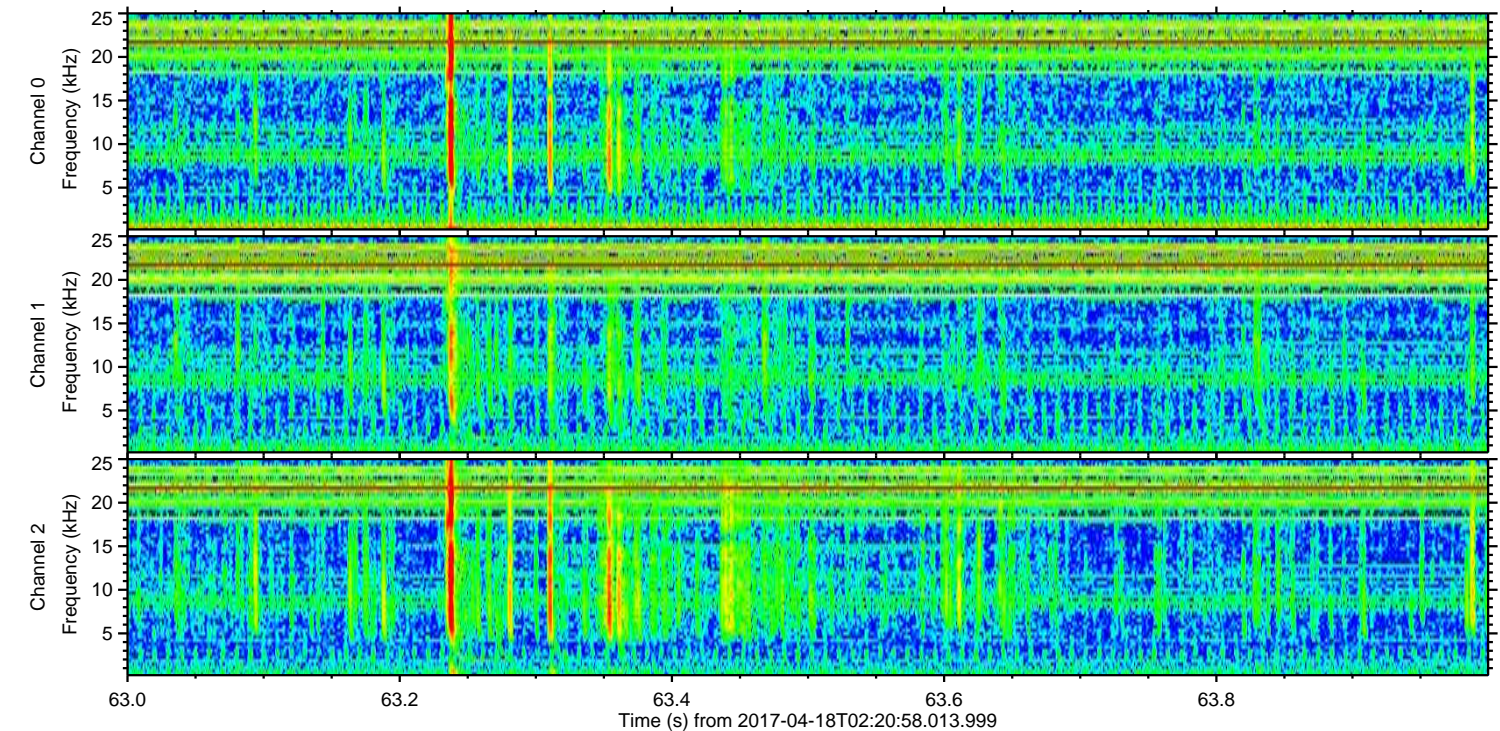
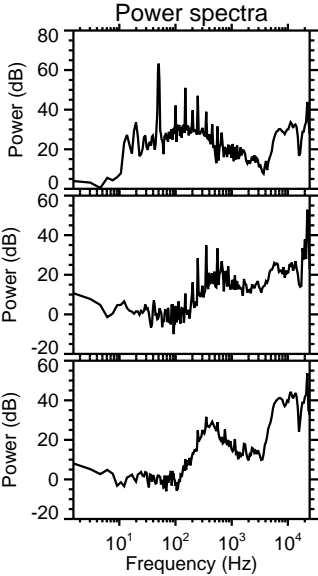
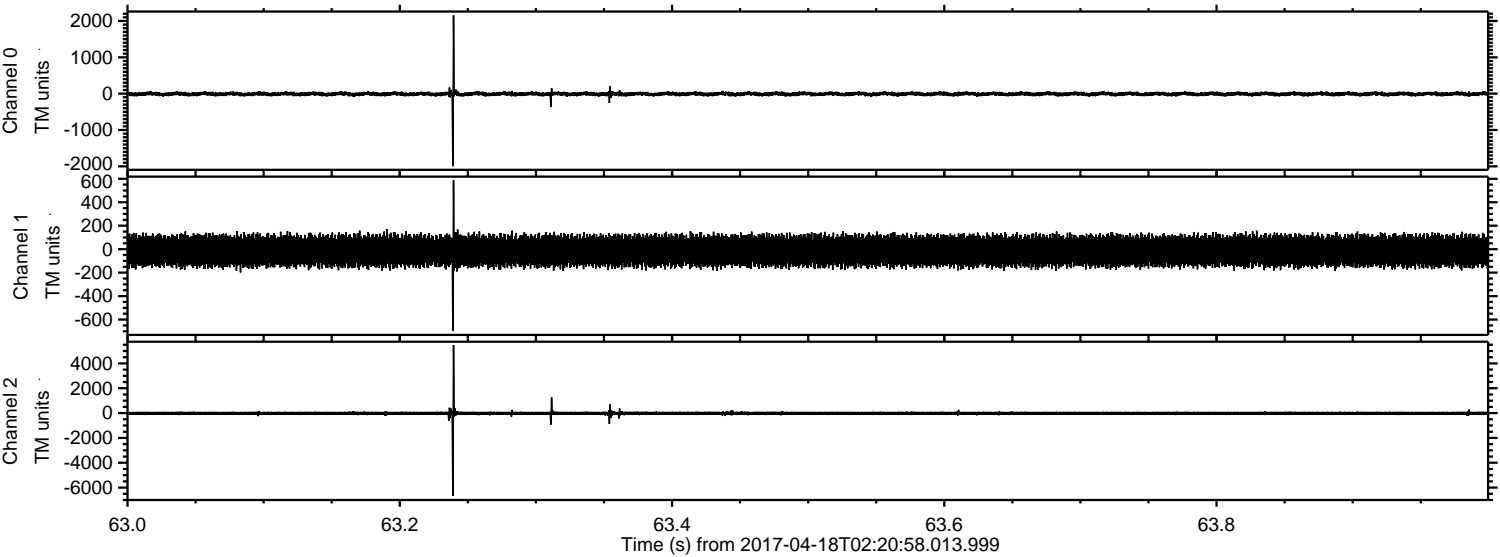

ELMAVAN 3D WAVEFORMS (Measured data sampled at 50 kHz) 51000 packets of 144 samples from 2017-04-18T02:20:58.013.999. Part 17/147

Processed Tue Apr 18 04:29:02 2017 by ELM ver.2012-10-06 from 001__elm20170418_022057__dat00.bin

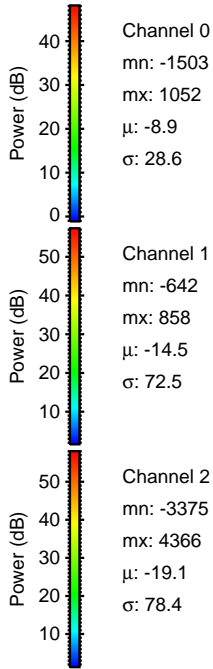
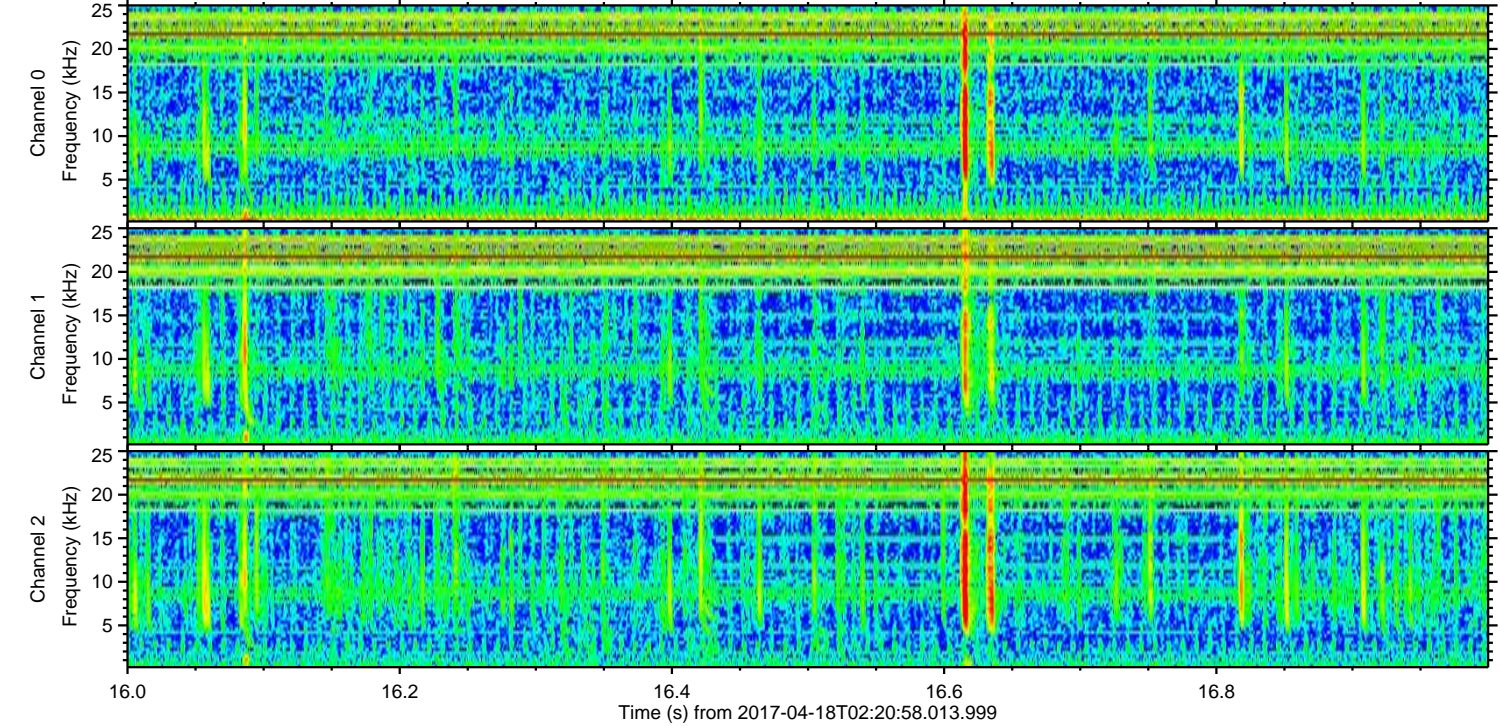
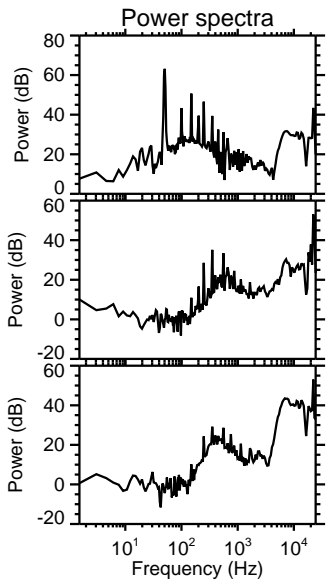
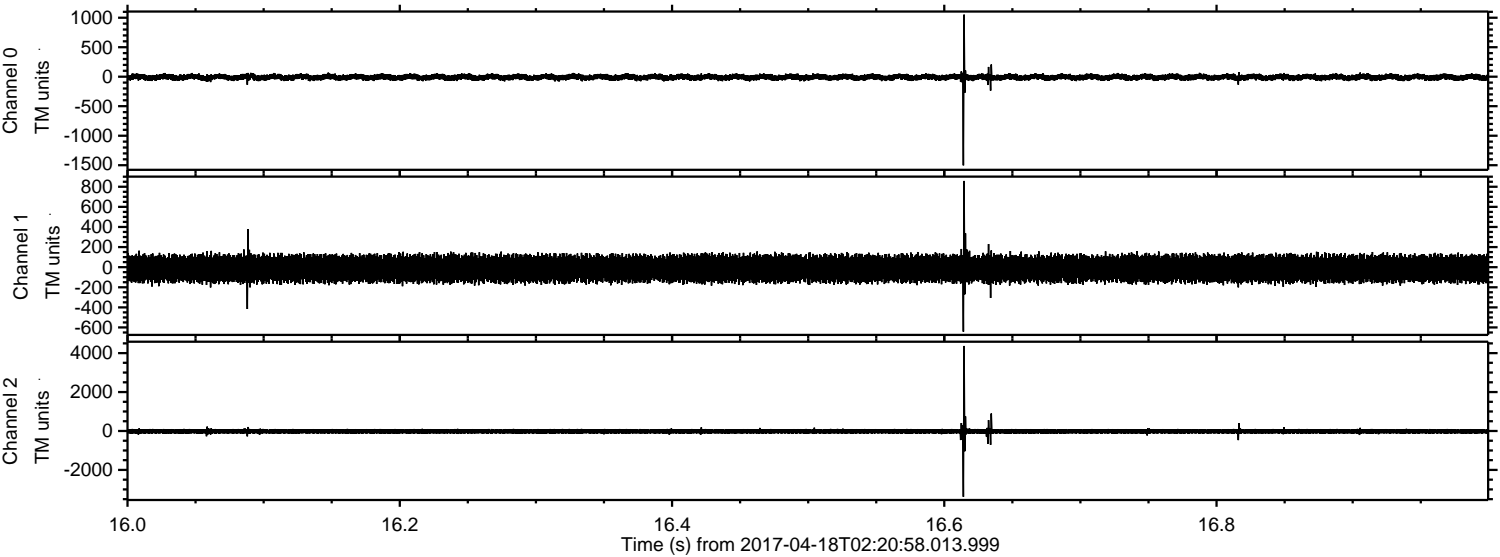

Channel 0
mn: -1503
mx: 1052
 μ : -8.9
 σ : 28.6

Channel 1
mn: -642
mx: 858
 μ : -14.5
 σ : 72.5

Channel 2
mn: -3375
mx: 4366
 μ : -19.1
 σ : 78.4

ELMAVAN 3D WAVEFORMS (Measured data sampled at 50 kHz) 51000 packets of 144 samples from 2017-04-18T02:20:58.013.999. Part 43/147

Processed Tue Apr 18 04:29:03 2017 by ELM ver.2012-10-06 from 001__elm20170418_022057__dat00.bin

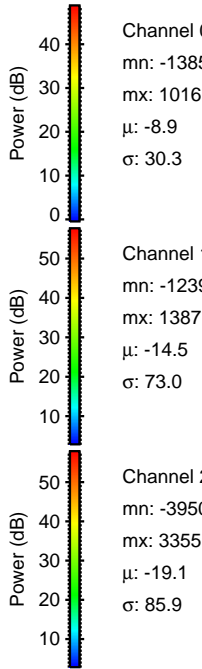
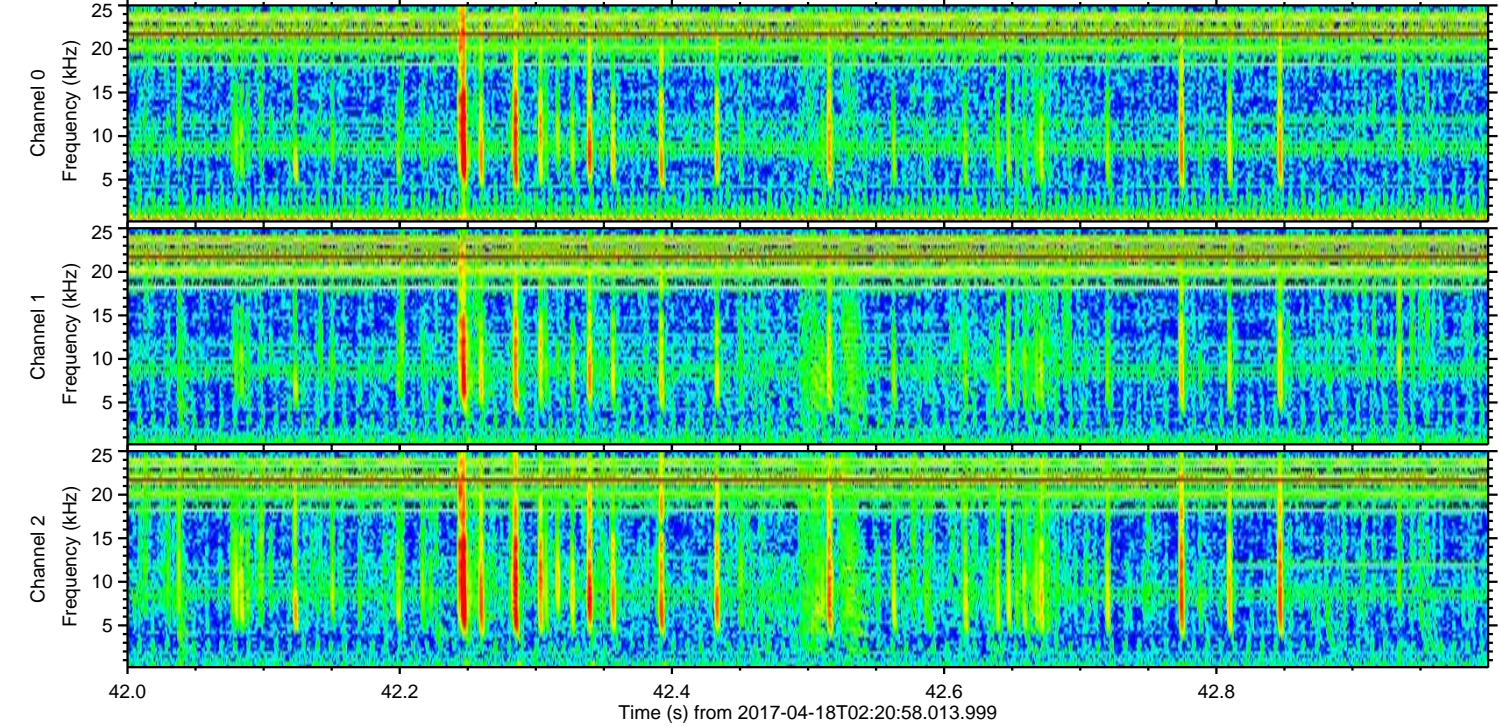
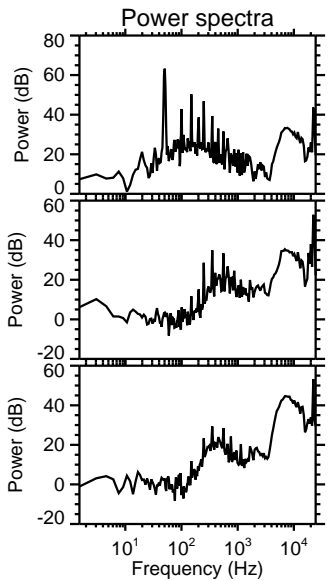
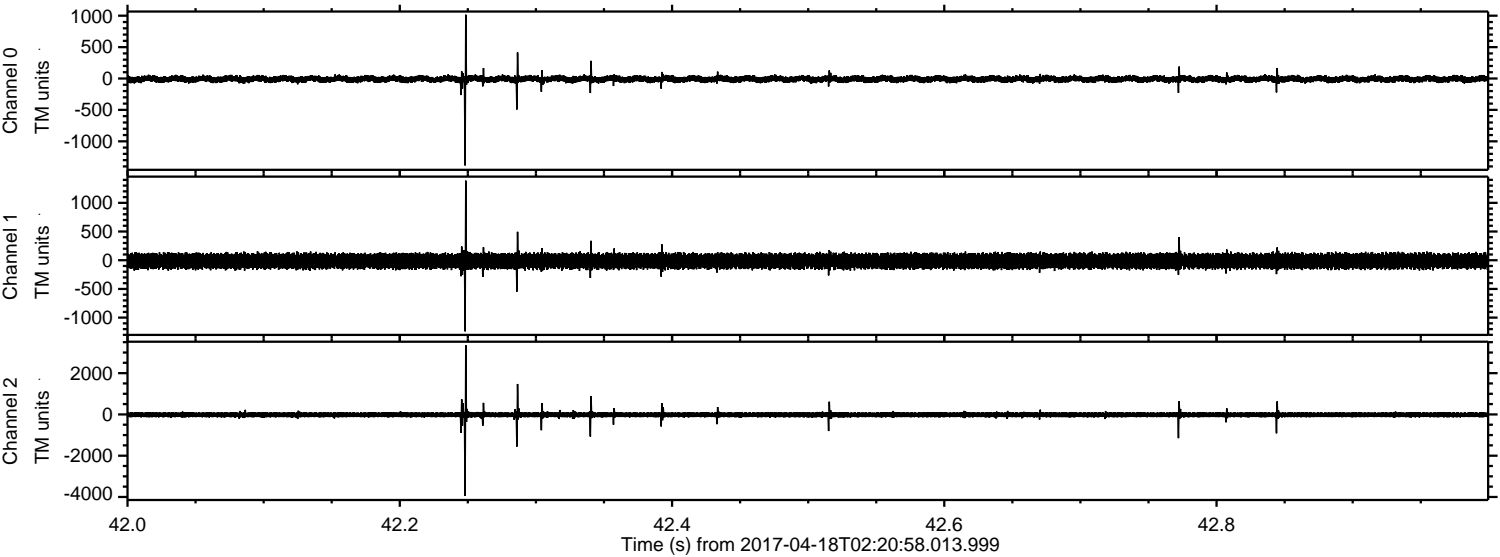

Processed Tue Apr 18 04:29:04 2017 by ELM ver.2012-10-06 from 001__elm20170418_022057__dat00.bin

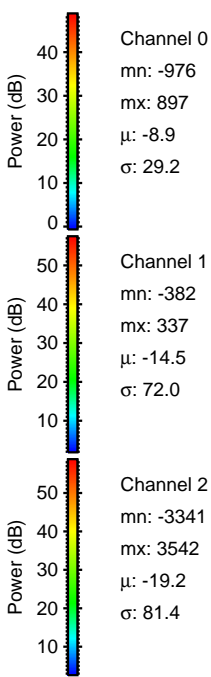
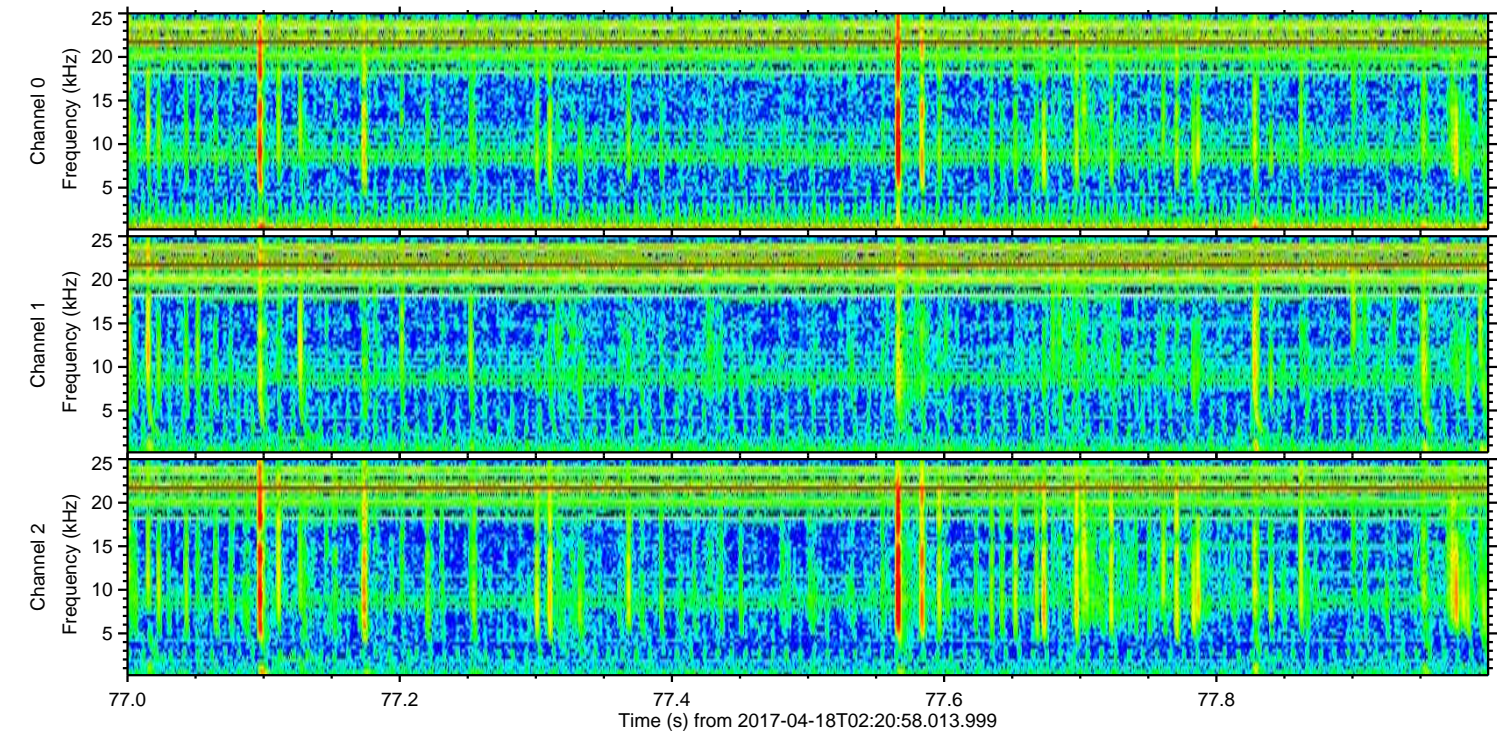
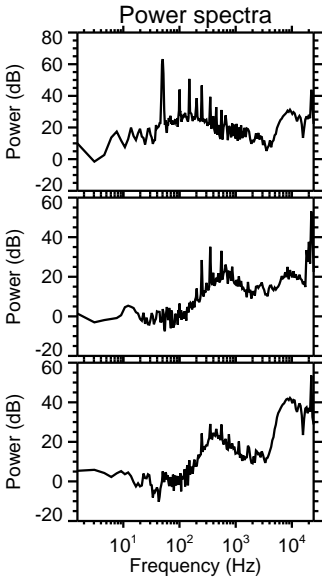
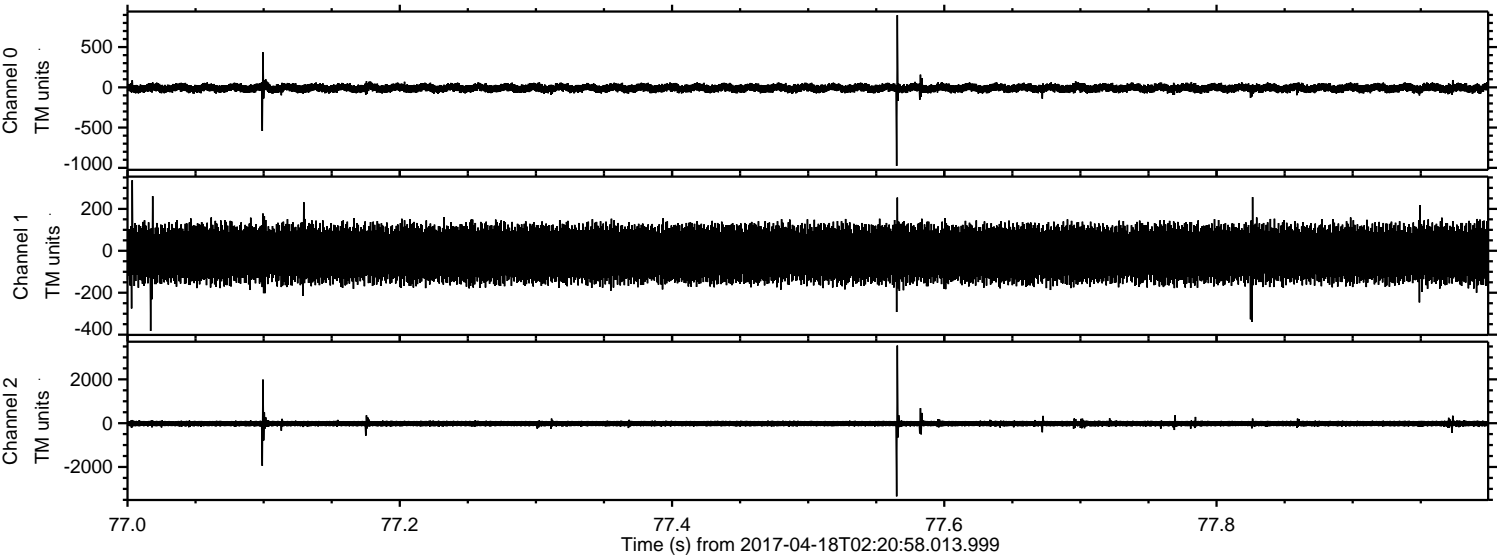

ELMAVAN 3D WAVEFORMS (Measured data sampled at 50 kHz) 51000 packets of 144 samples from 2017-04-18T02:20:58.013.999. Part 47/147

Processed Tue Apr 18 04:29:05 2017 by ELM ver.2012-10-06 from 001__elm20170418_022057__dat00.bin

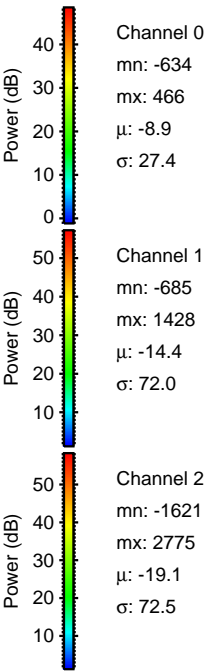
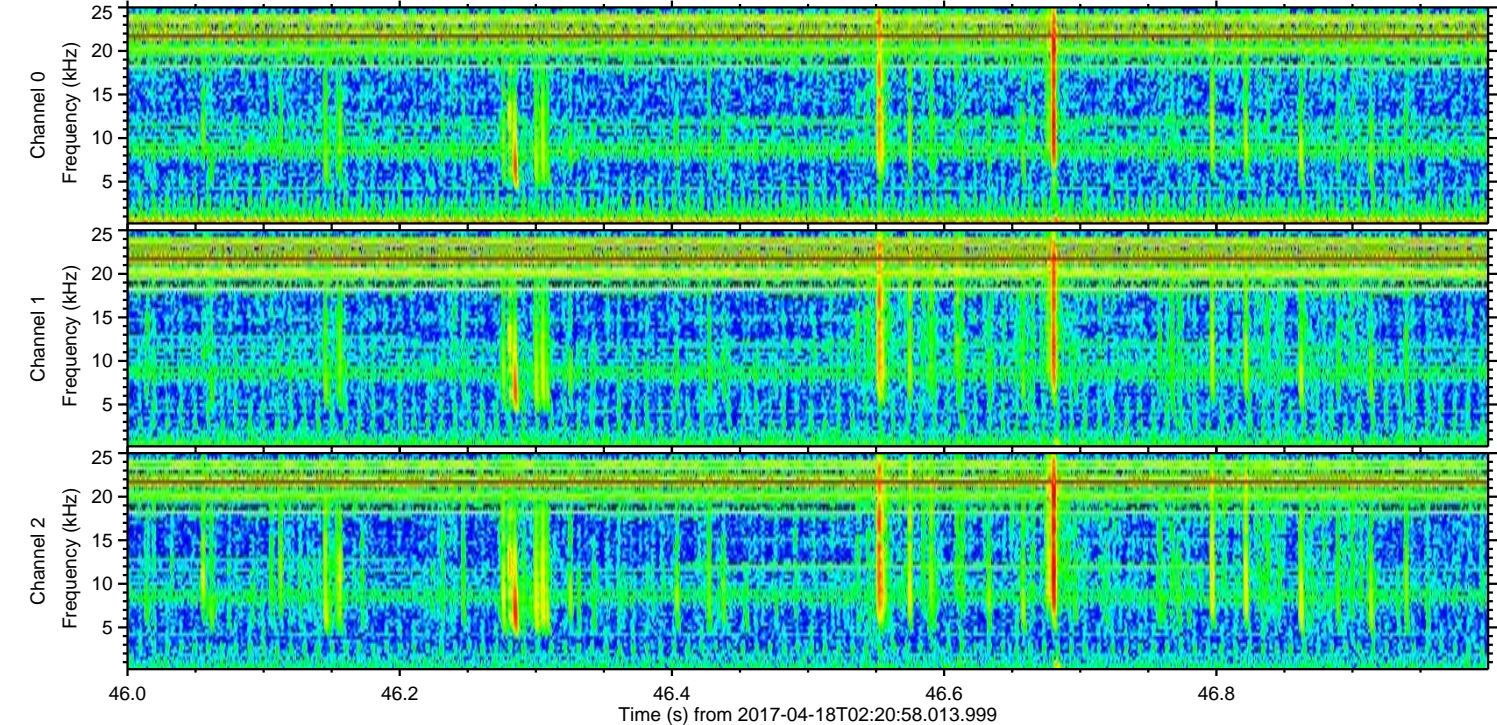
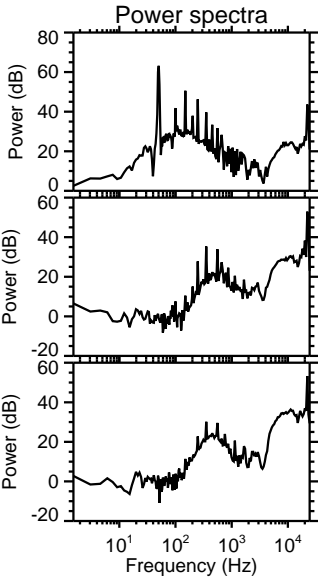
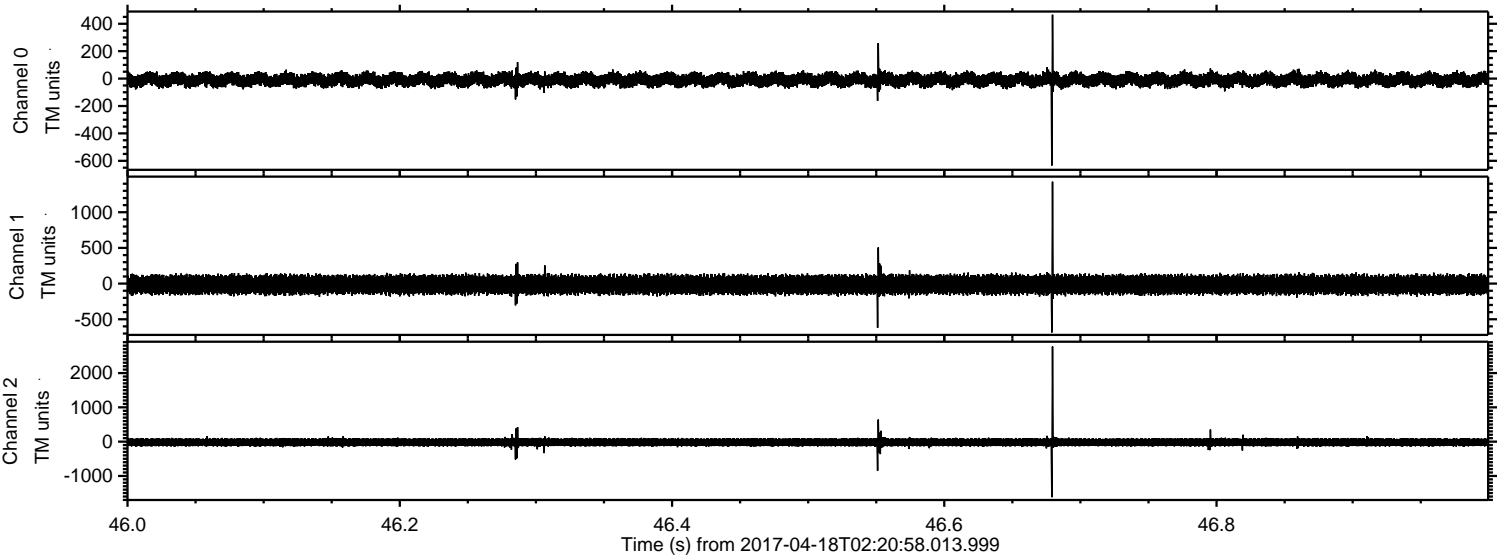

ELMAVAN 3D WAVEFORMS (Measured data sampled at 50 kHz) 51000 packets of 144 samples from 2017-04-18T02:20:58.013.999. Part 38/147

Processed Tue Apr 18 04:29:06 2017 by ELM ver.2012-10-06 from 001__elm20170418_022057__dat00.bin

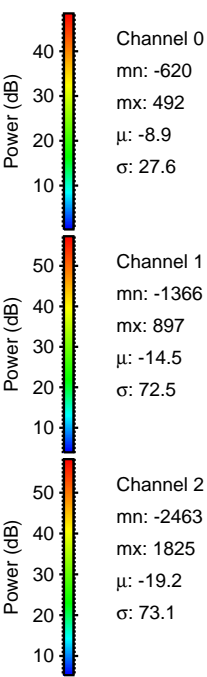
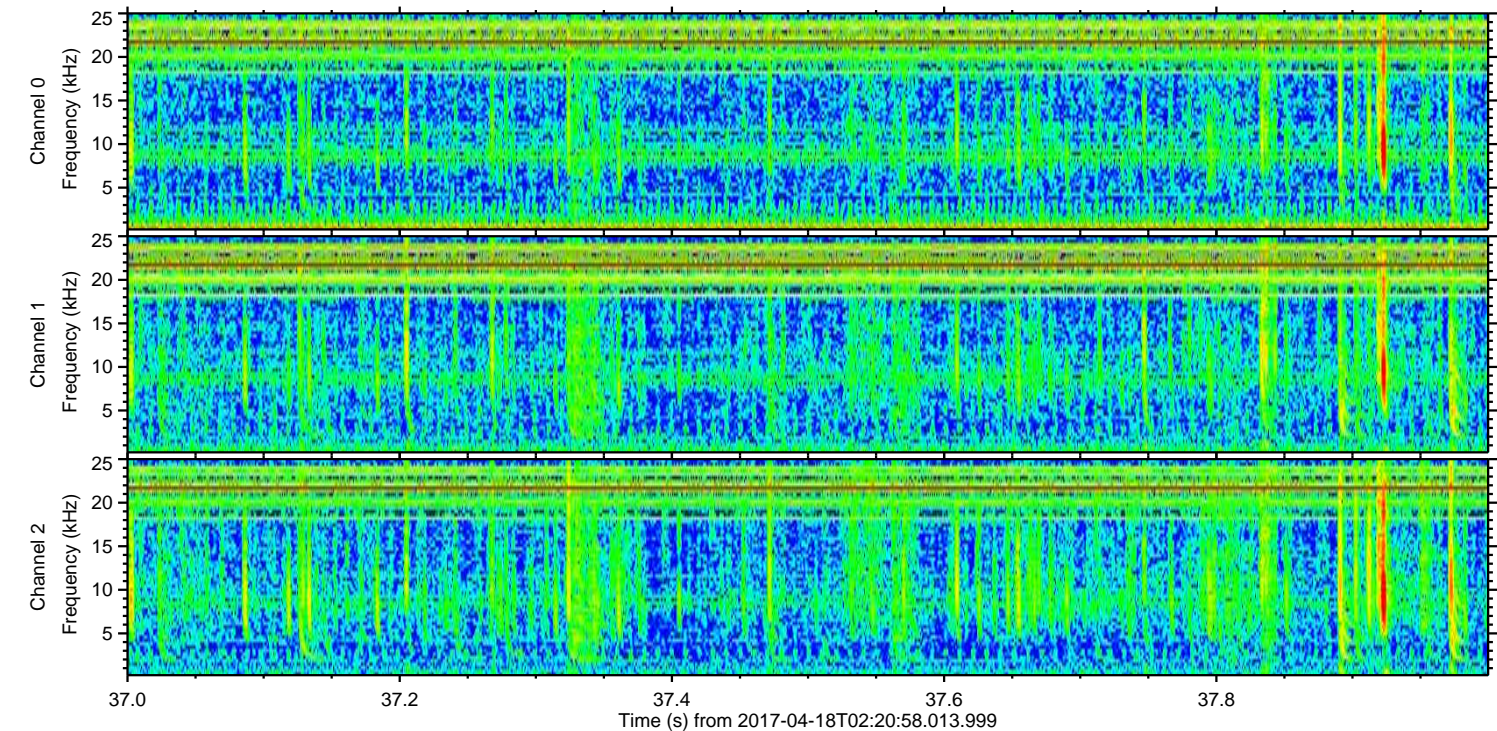
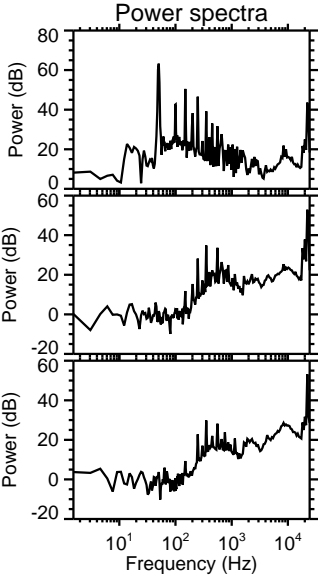
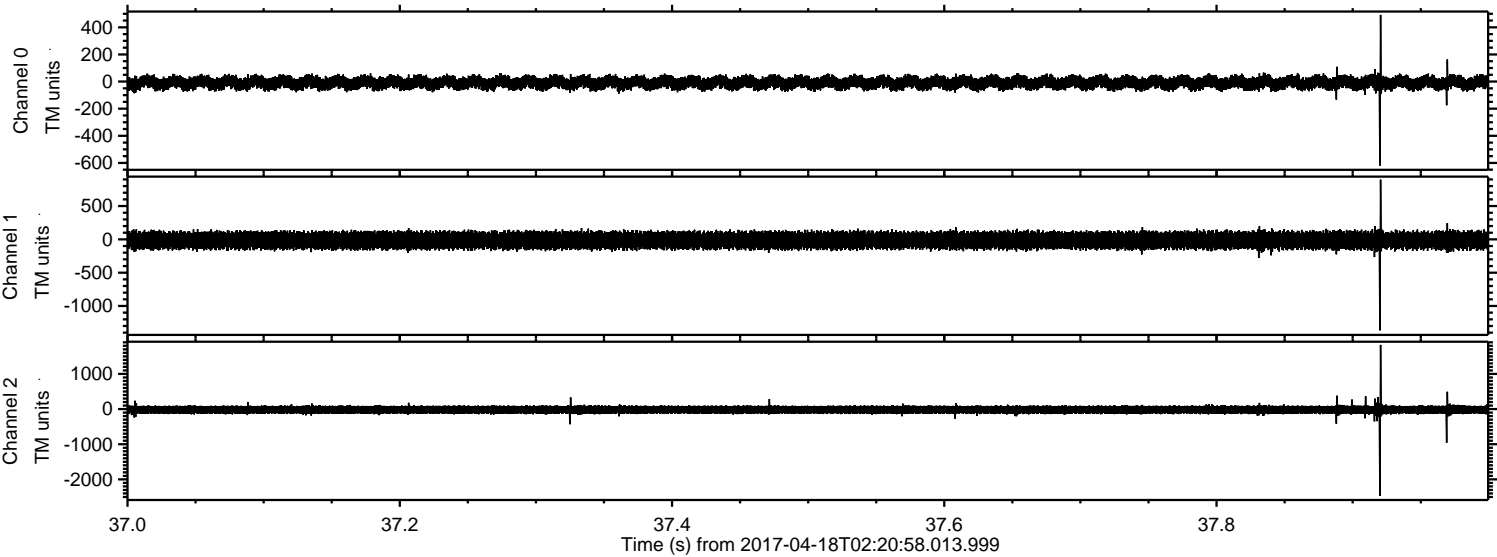

Processed Tue Apr 18 04:29:07 2017 by ELM ver.2012-10-06 from 001__elm20170418_022057__dat00.bin

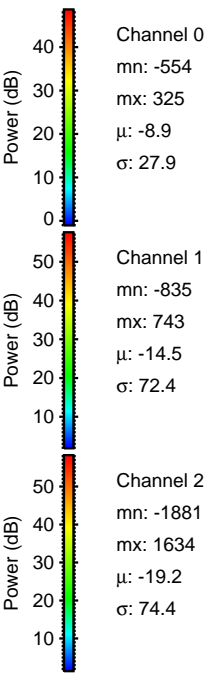
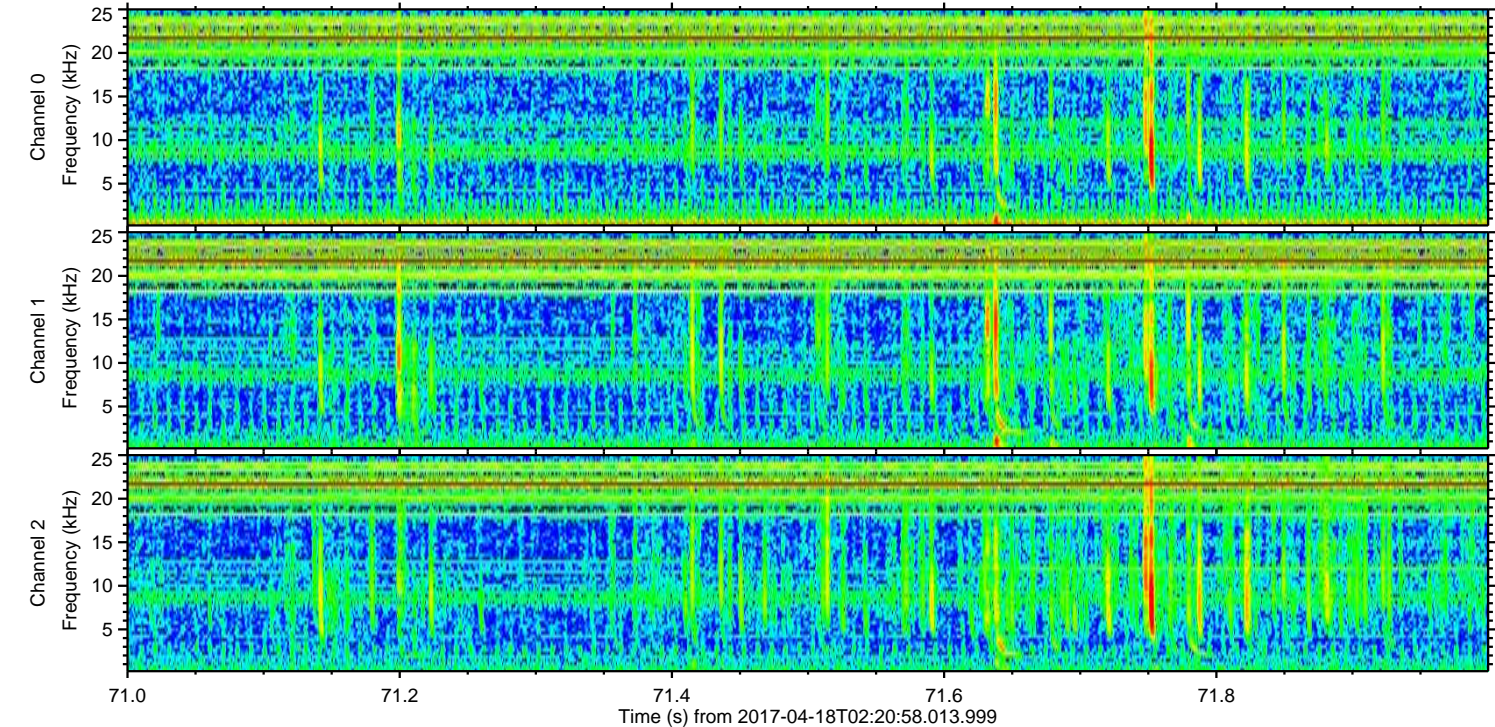
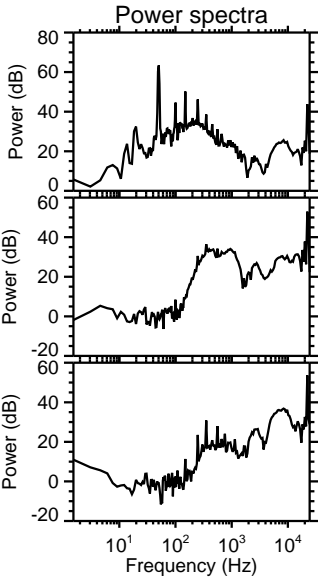
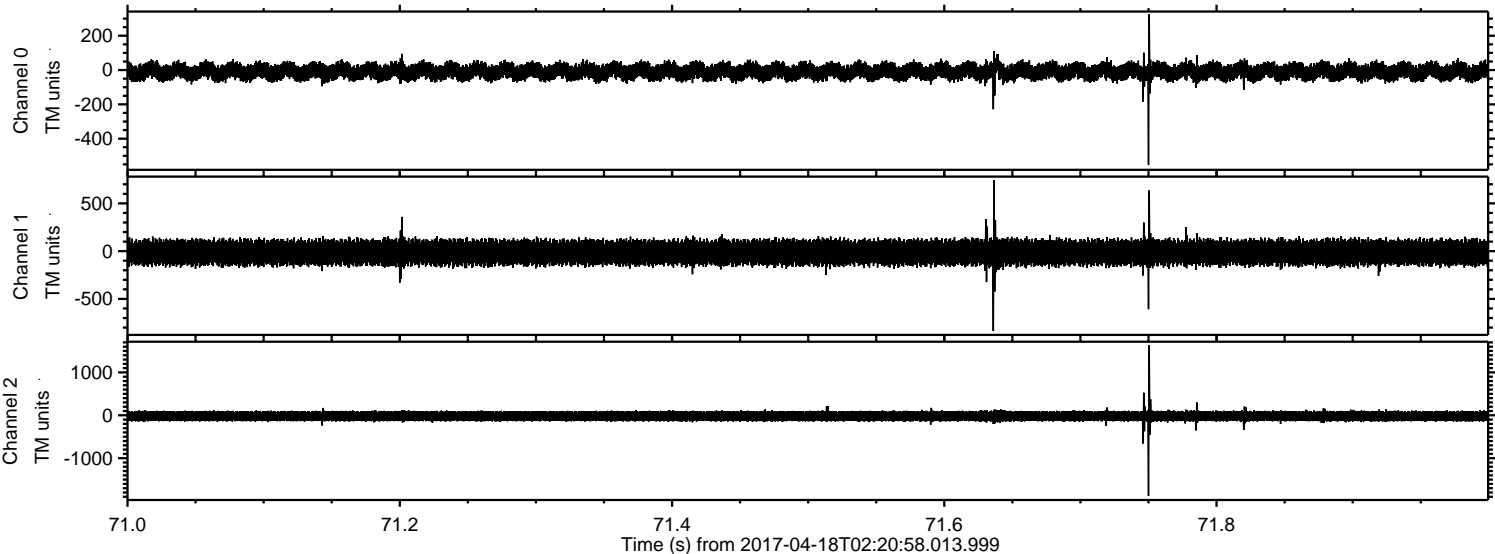

Channel 0
mn: -554
mx: 325
 μ : -8.9
 σ : 27.9

Channel 1
mn: -835
mx: 743
 μ : -14.5
 σ : 72.4

Channel 2
mn: -1881
mx: 1634
 μ : -19.2
 σ : 74.4

ELMAVAN 3D WAVEFORMS (Measured data sampled at 50 kHz) 51000 packets of 144 samples from 2017-04-18T02:20:58.013.999. Part 40/147

Processed Tue Apr 18 04:29:08 2017 by ELM ver.2012-10-06 from 001__elm20170418_022057__dat00.bin

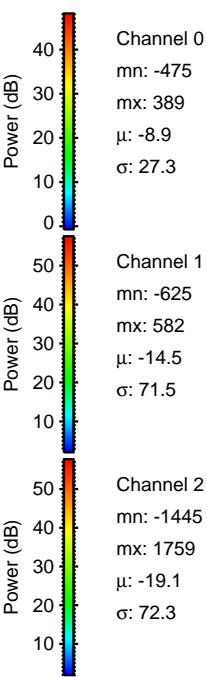
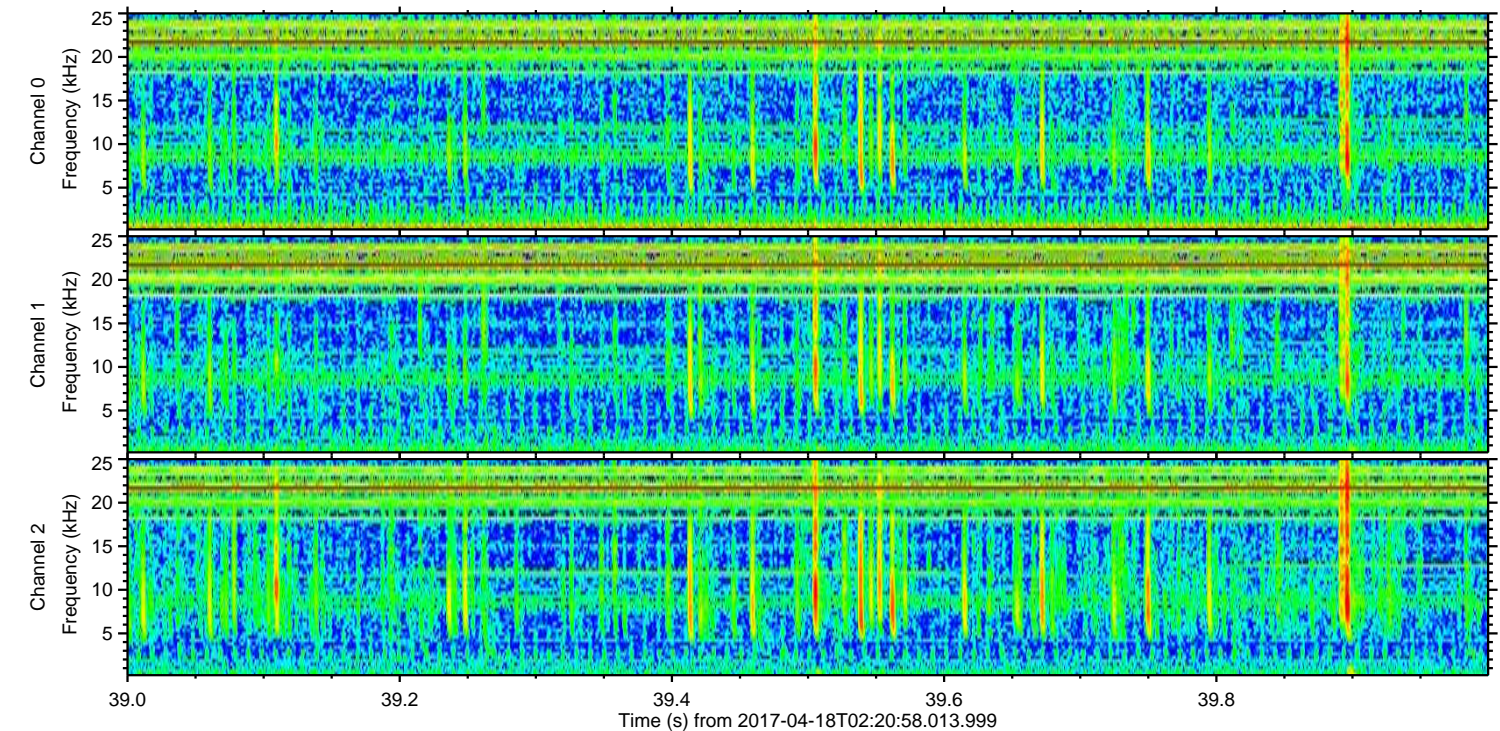
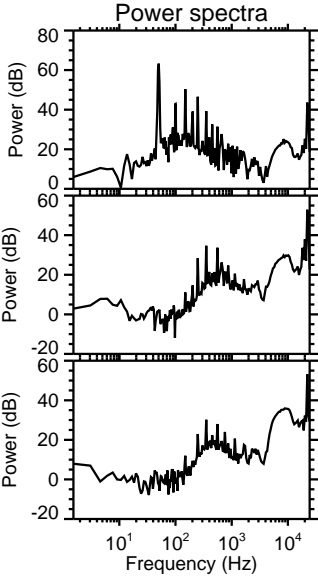
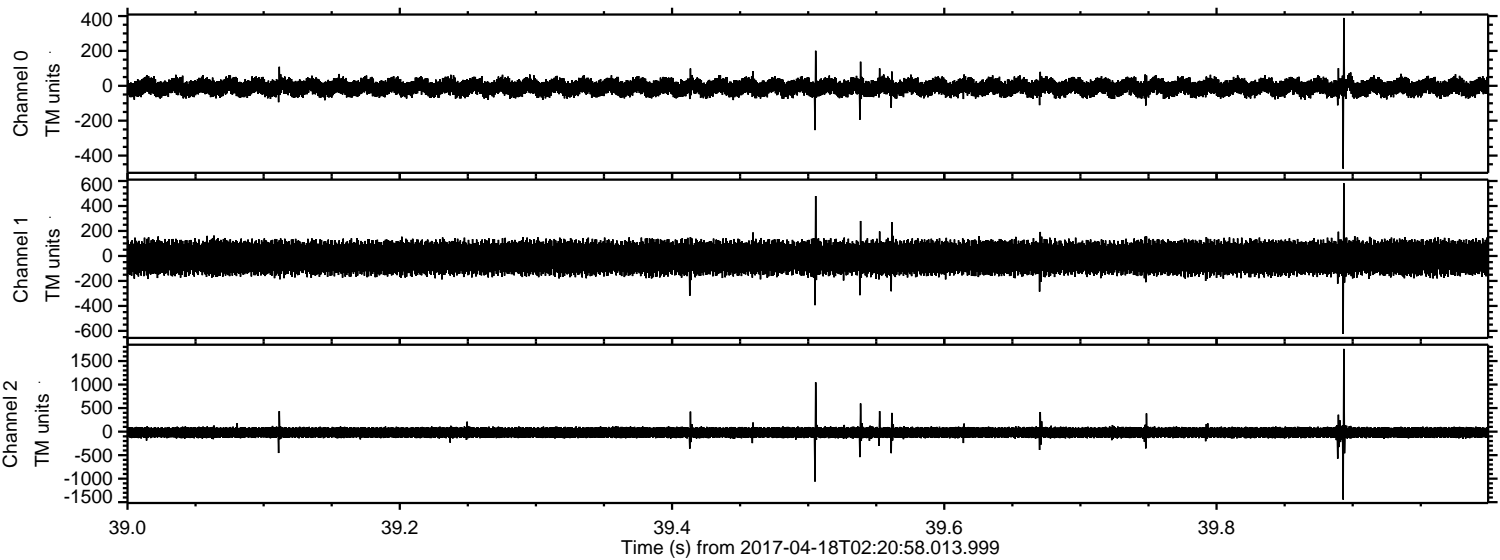

Processed Tue Apr 18 04:29:09 2017 by ELM ver.2012-10-06 from 001__elm20170418_022057__dat00.bin

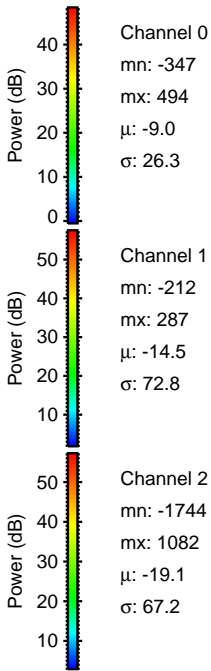
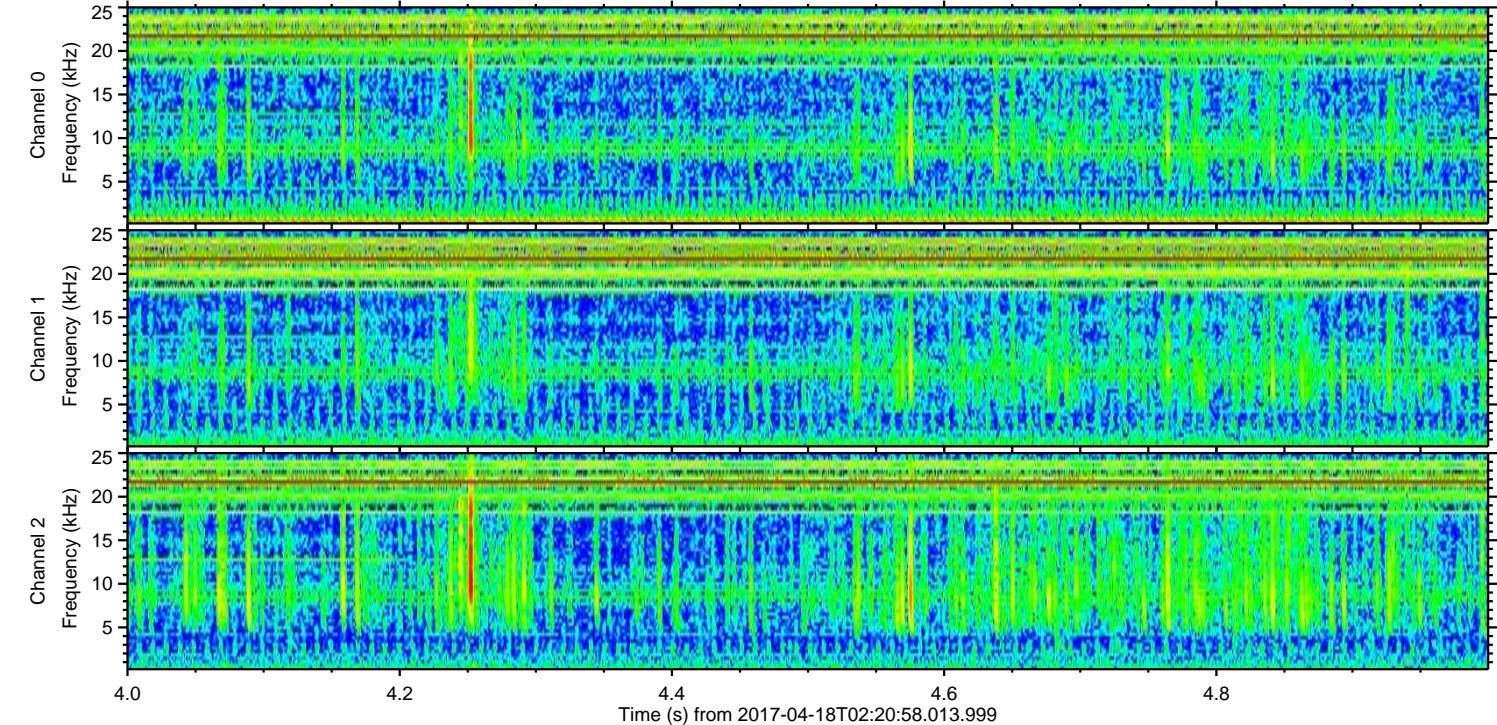
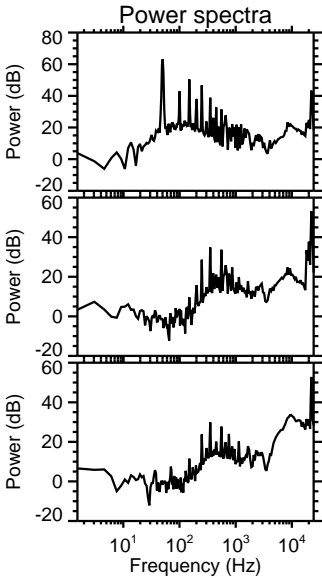
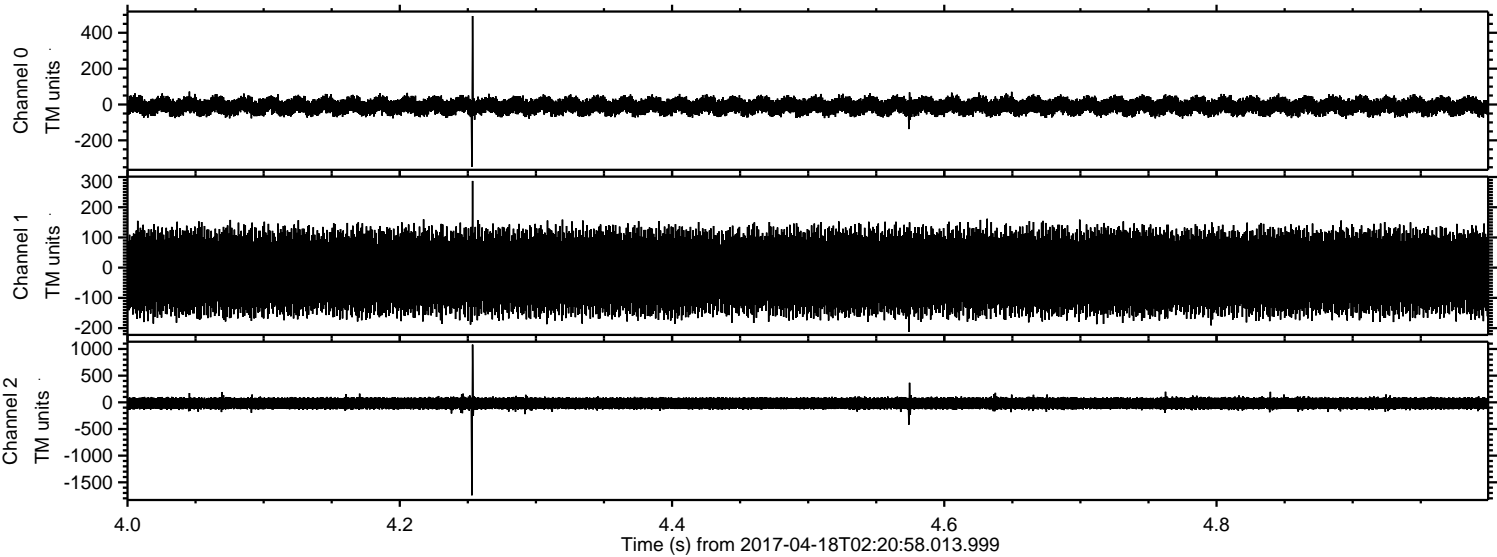

ELMAVAN 3D WAVEFORMS (Measured data sampled at 50 kHz) 51000 packets of 144 samples from 2017-04-18T02:20:58.013.999. Part 29/147

Processed Tue Apr 18 04:29:10 2017 by ELM ver.2012-10-06 from 001__elm20170418_022057__dat00.bin

