

ELMAVAN 3D WAVEFORMS (Measured data sampled at 50 kHz) 51000 packets of 144 samples from 2017-04-18T00:50:54.359.000.

Processed Tue Apr 18 02:58:51 2017 by ELM ver.2012-10-06 from 001\_\_elm20170418\_005053\_\_dat00.bin

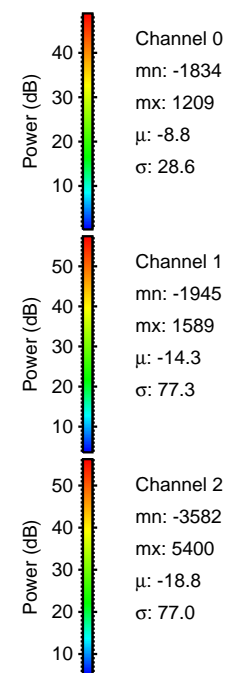

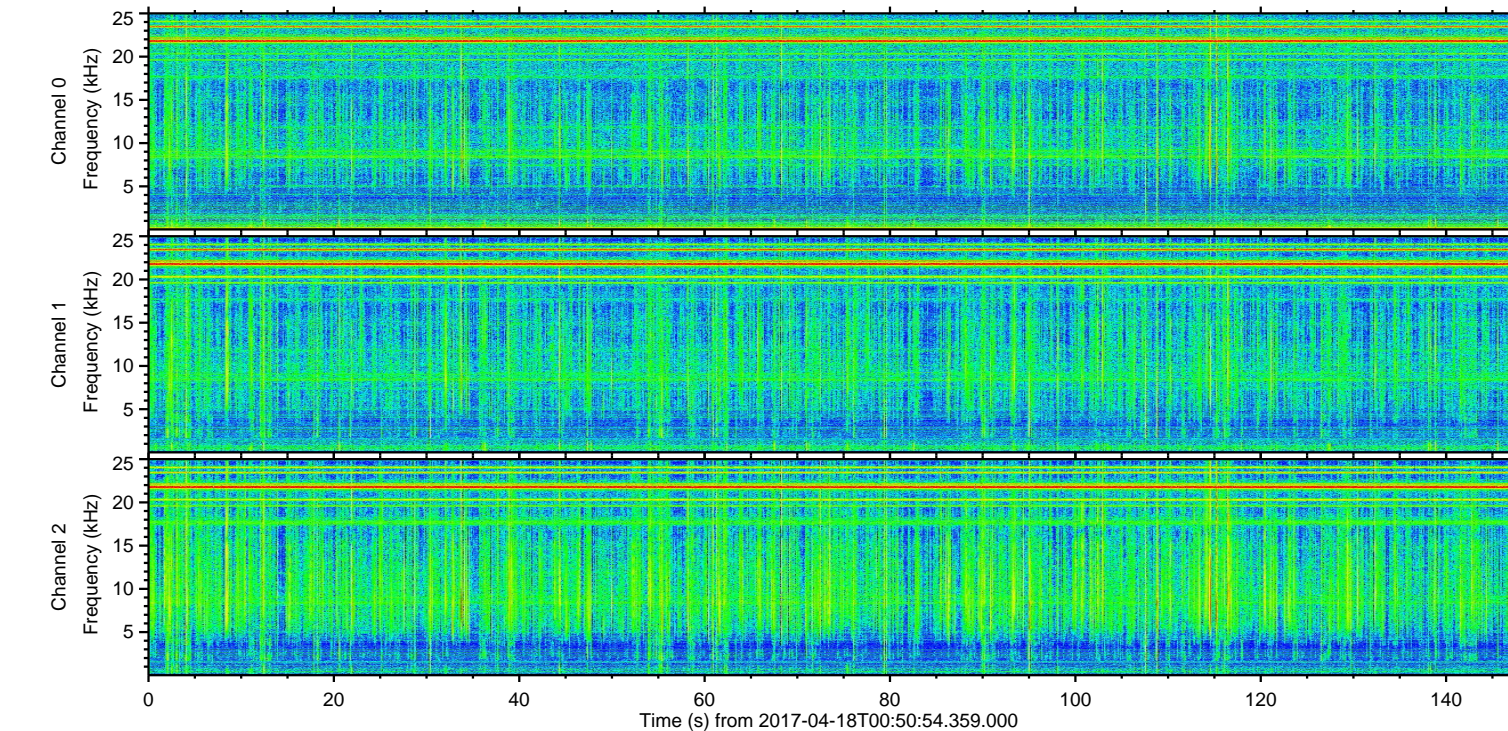
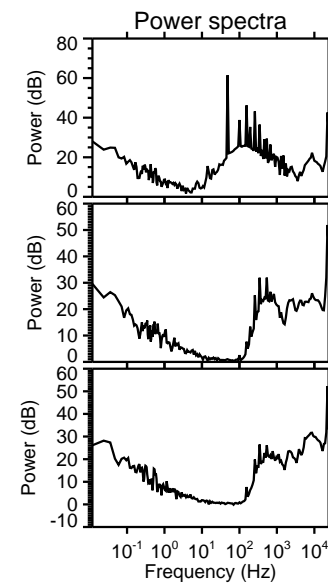
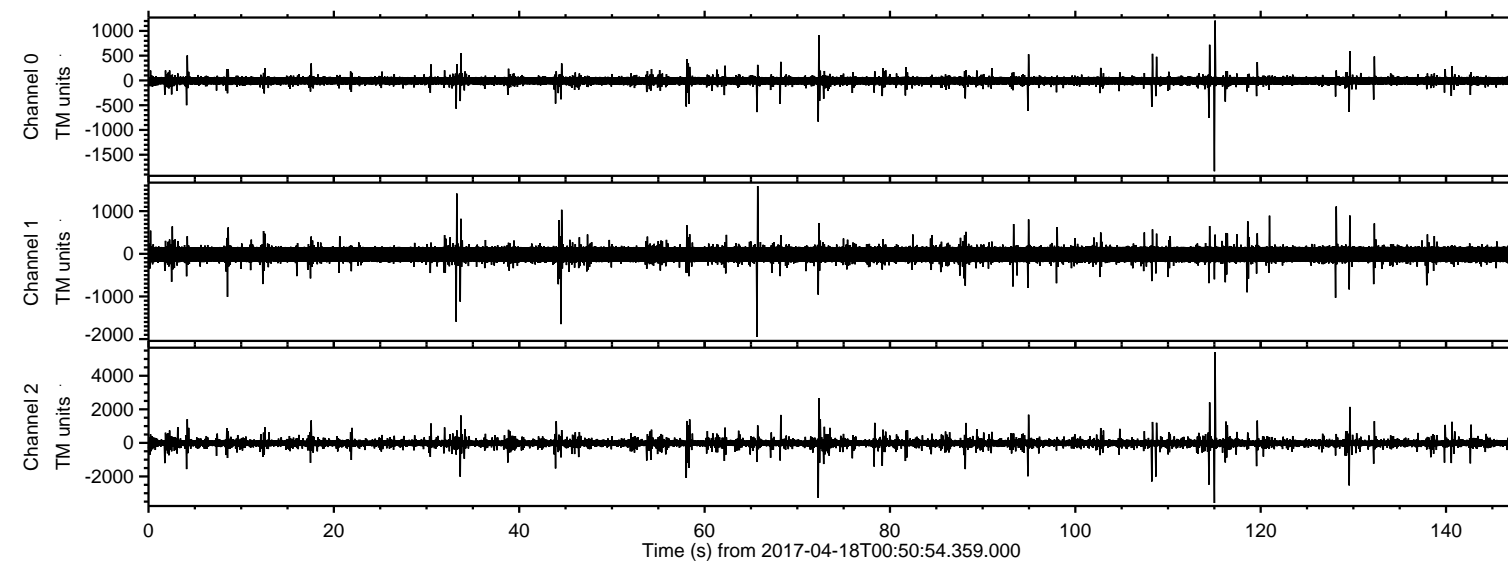

ELMAVAN 3D WAVEFORMS (Measured data sampled at 50 kHz) 51000 packets of 144 samples from 2017-04-18T00:50:54.359.000. Part 116/147

Processed Tue Apr 18 02:59:03 2017 by ELM ver.2012-10-06 from 001\_\_elm20170418\_005053\_\_dat00.bin

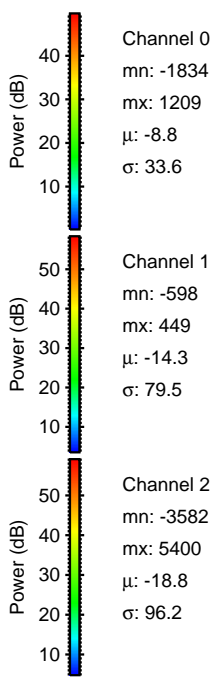
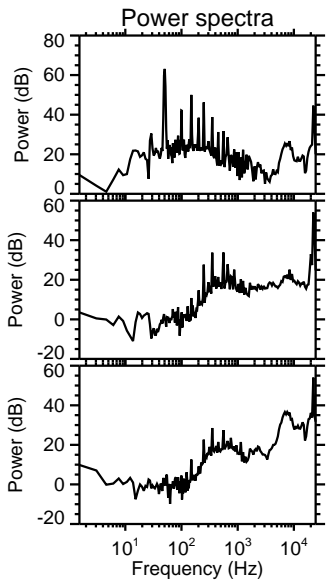
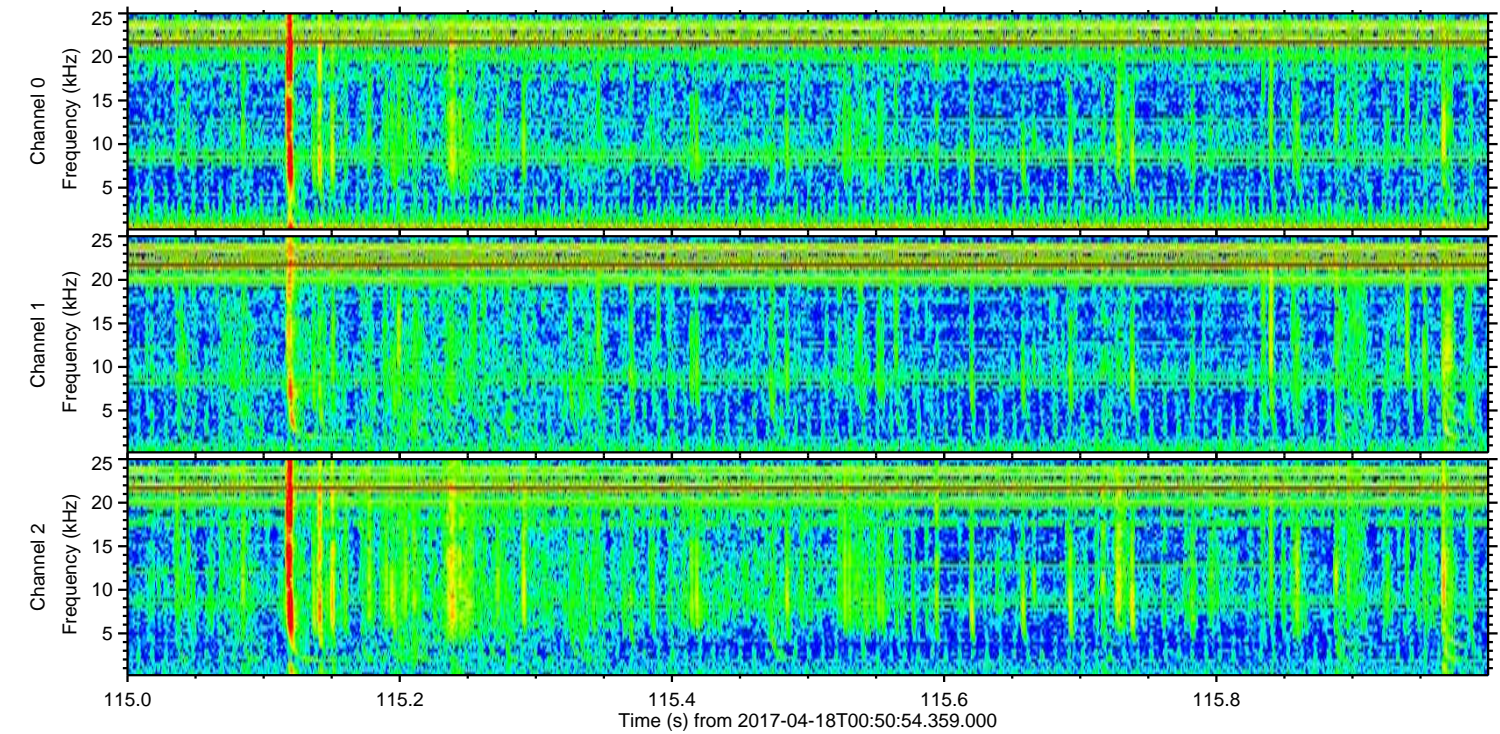
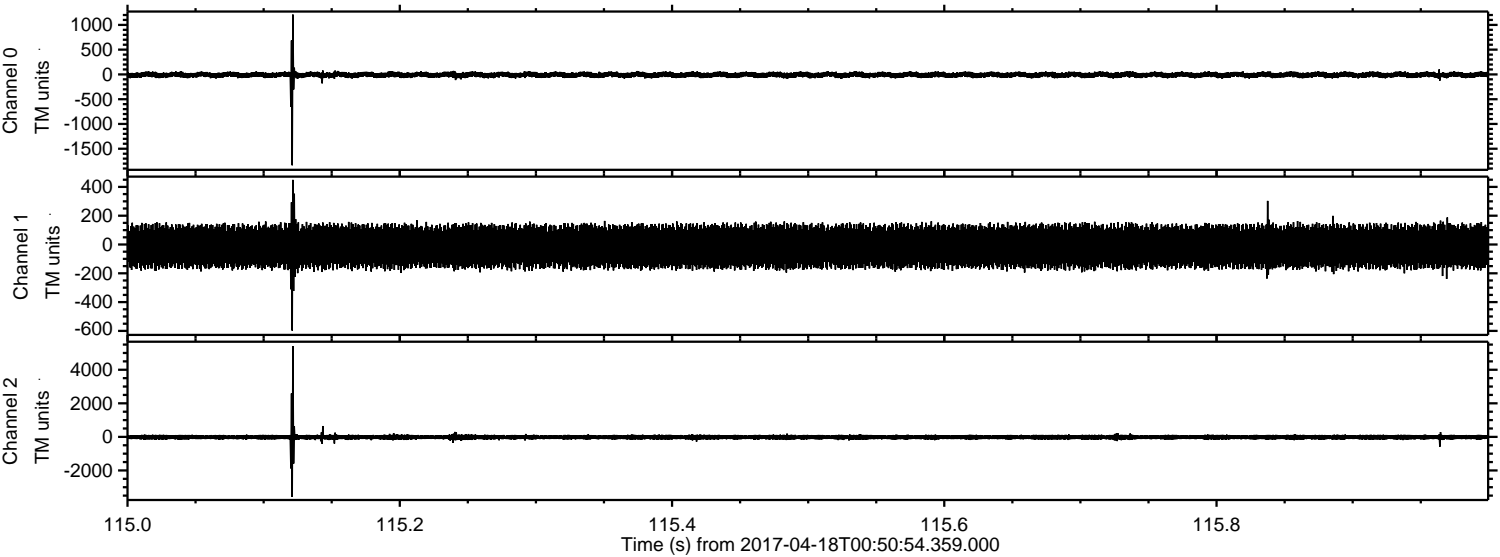



Processed Tue Apr 18 02:59:04 2017 by ELM ver.2012-10-06 from 001\_\_elm20170418\_005053\_\_dat00.bin

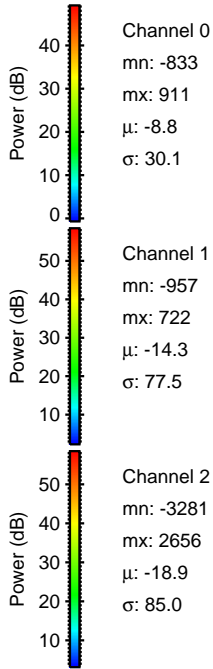
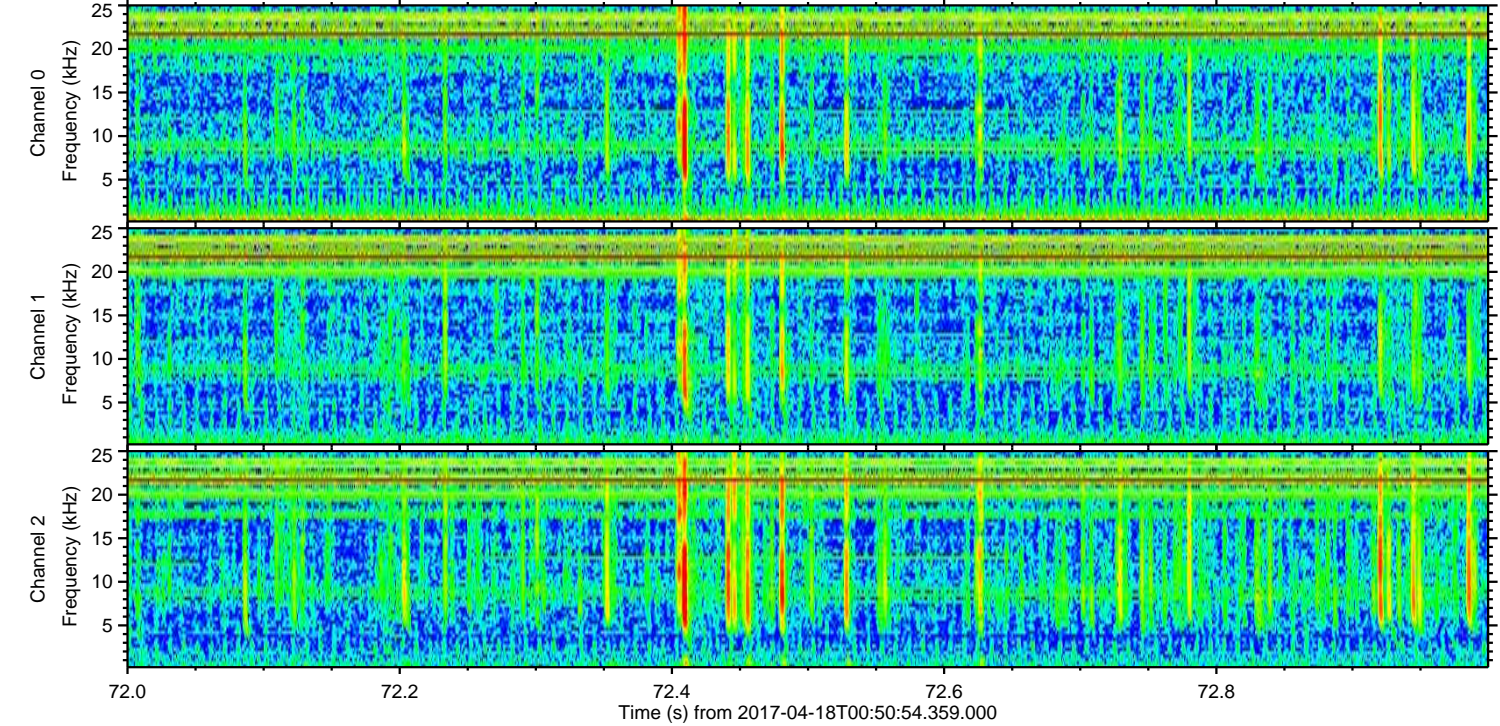
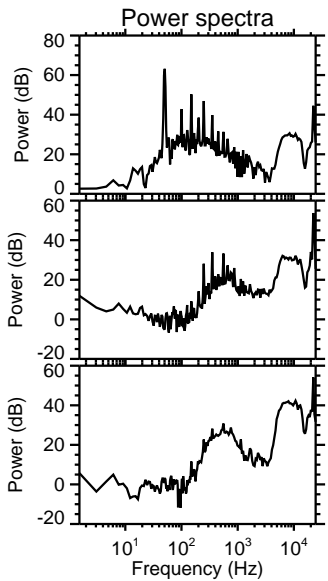
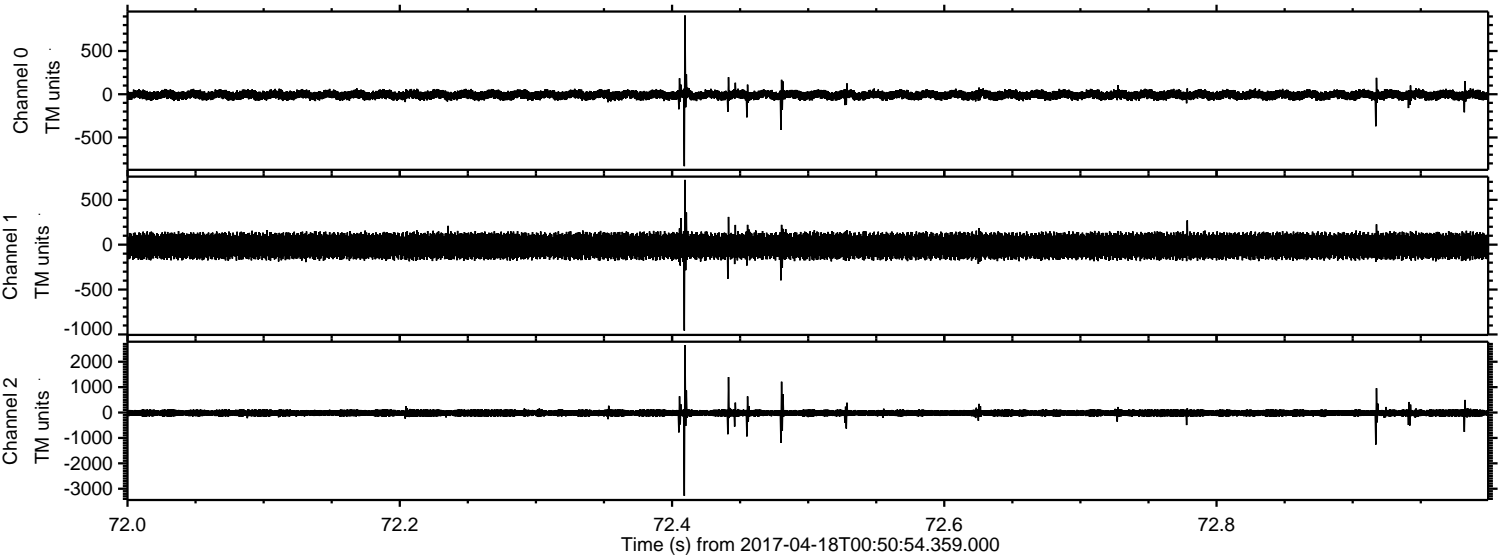



ELMAVAN 3D WAVEFORMS (Measured data sampled at 50 kHz) 51000 packets of 144 samples from 2017-04-18T00:50:54.359.000. Part 130/147

Processed Tue Apr 18 02:59:05 2017 by ELM ver.2012-10-06 from 001\_\_elm20170418\_005053\_\_dat00.bin

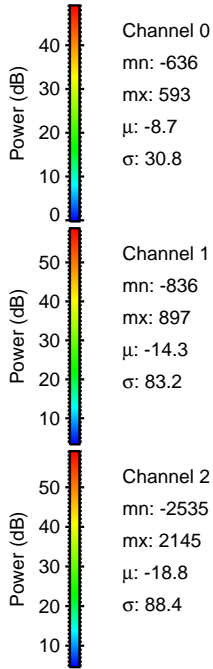
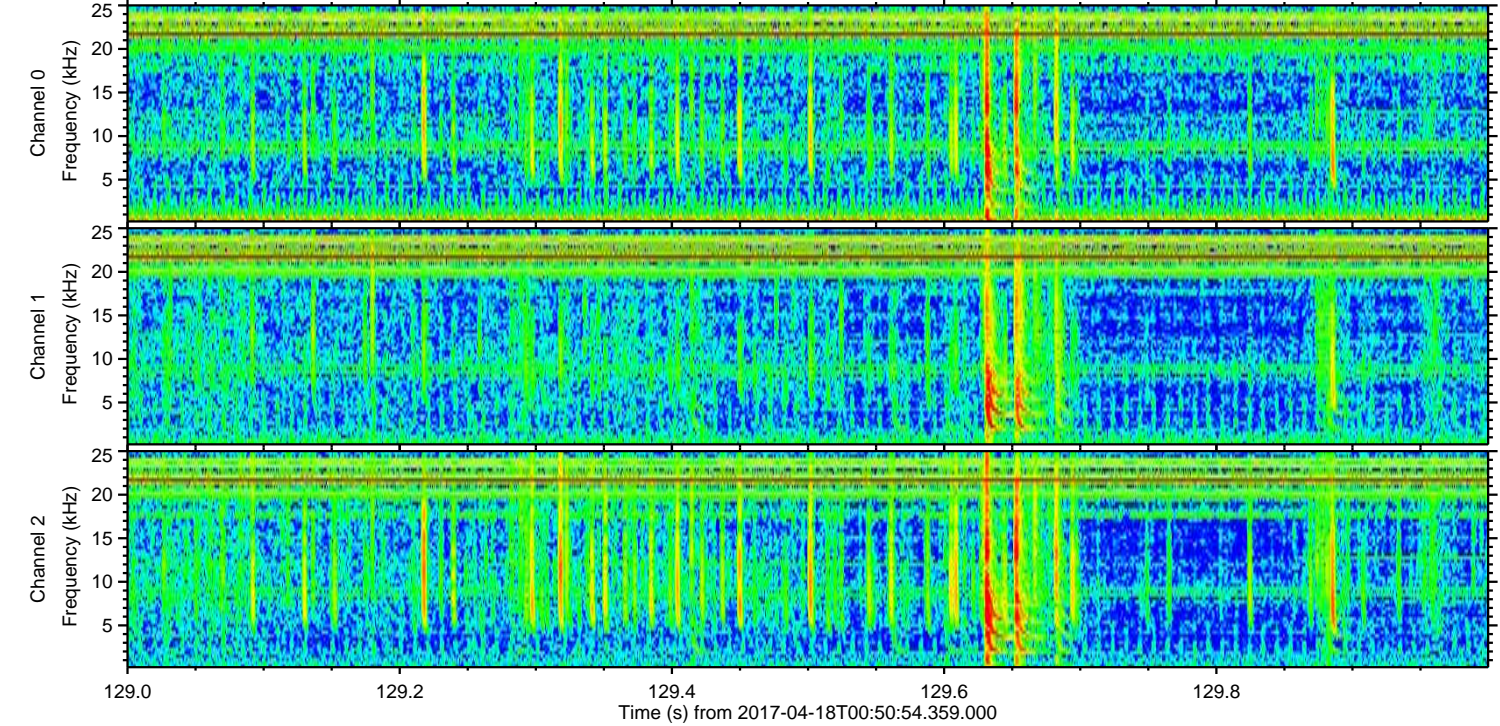
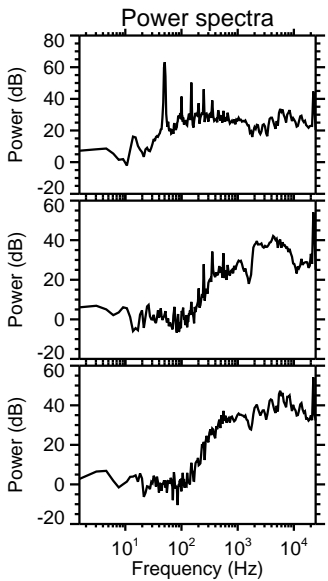
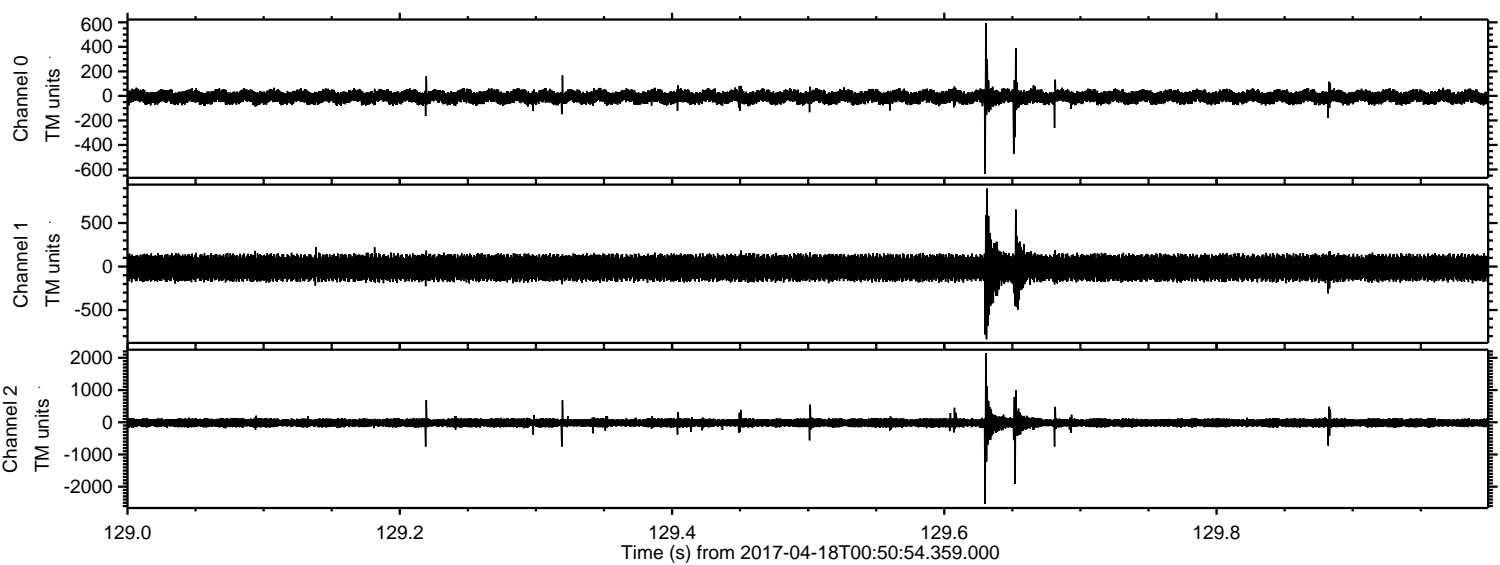



ELMAVAN 3D WAVEFORMS (Measured data sampled at 50 kHz) 51000 packets of 144 samples from 2017-04-18T00:50:54.359.000. Part 115/147

Processed Tue Apr 18 02:59:05 2017 by ELM ver.2012-10-06 from 001\_\_elm20170418\_005053\_\_dat00.bin

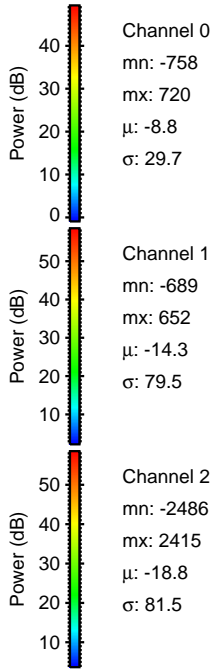
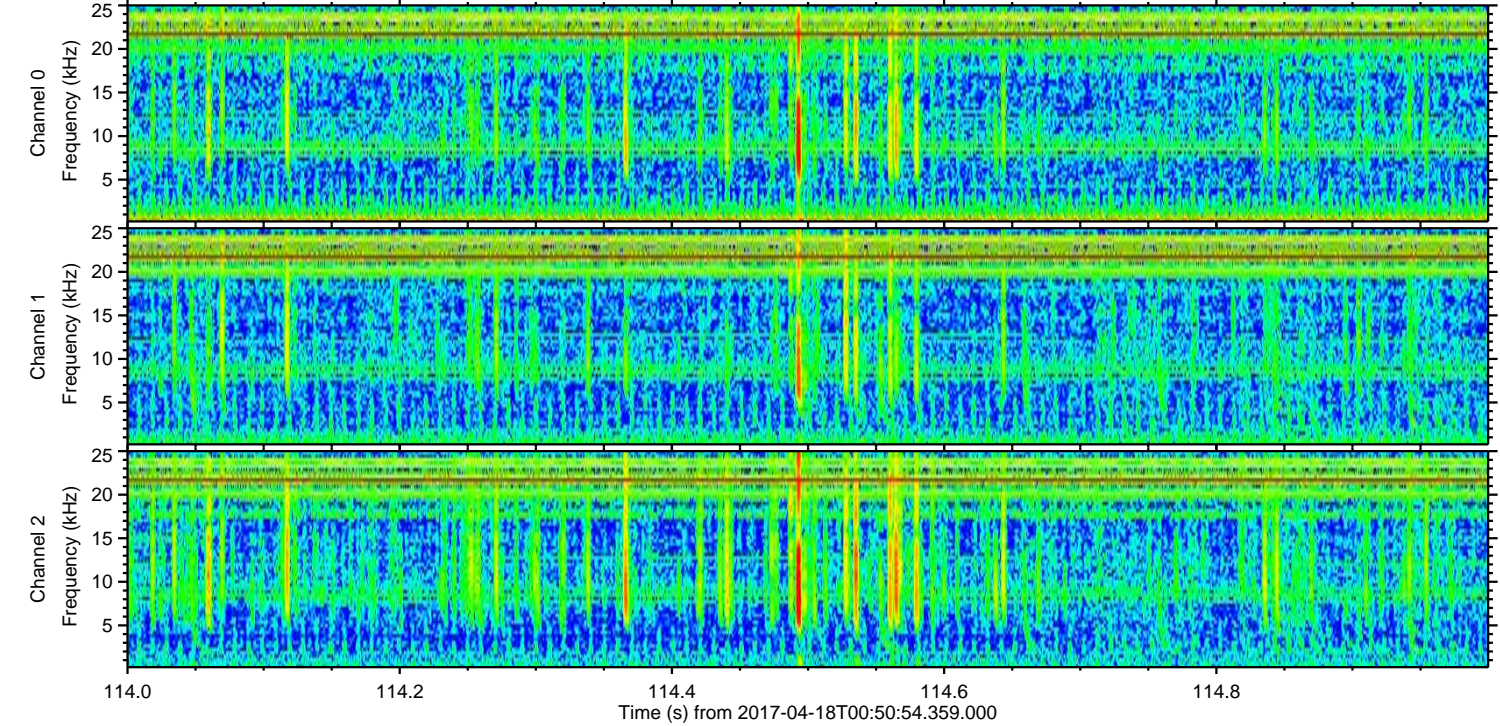
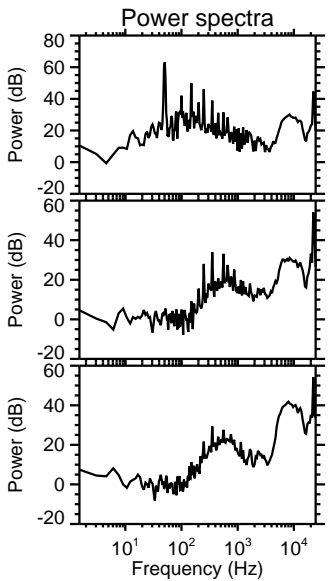
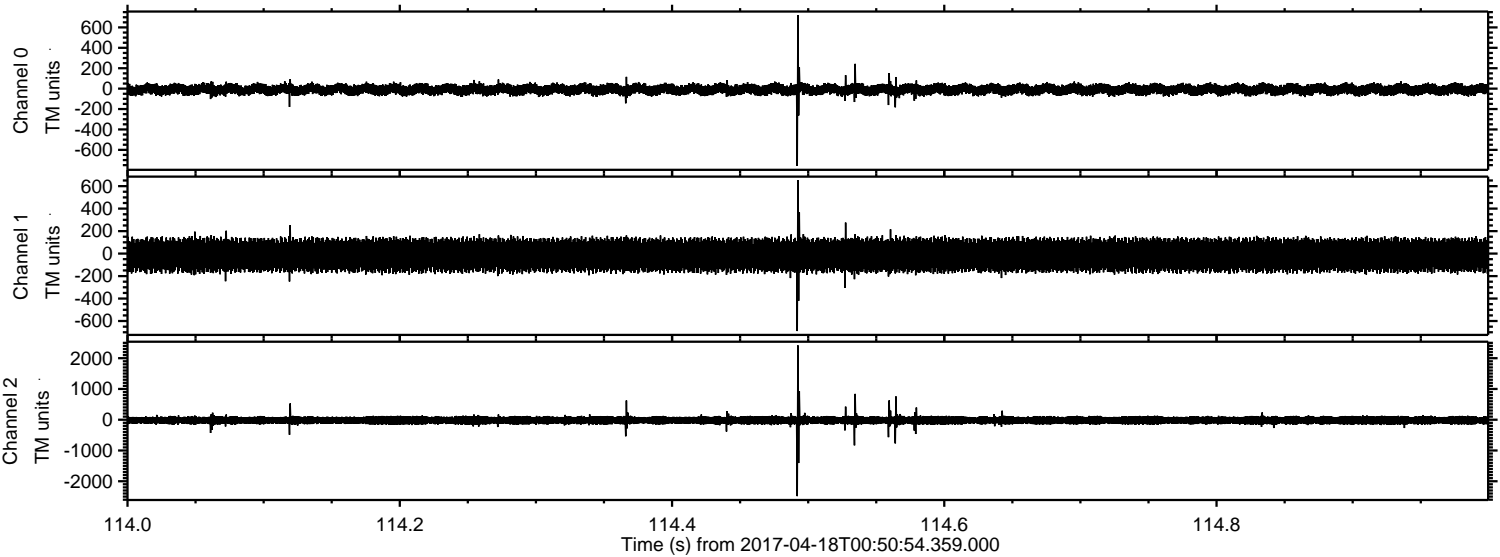



ELMAVAN 3D WAVEFORMS (Measured data sampled at 50 kHz) 51000 packets of 144 samples from 2017-04-18T00:50:54.359.000. Part 109/147

Processed Tue Apr 18 02:59:06 2017 by ELM ver.2012-10-06 from 001\_\_elm20170418\_005053\_\_dat00.bin

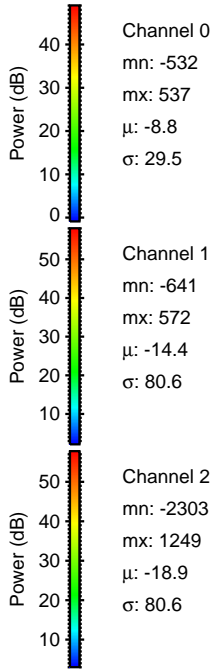
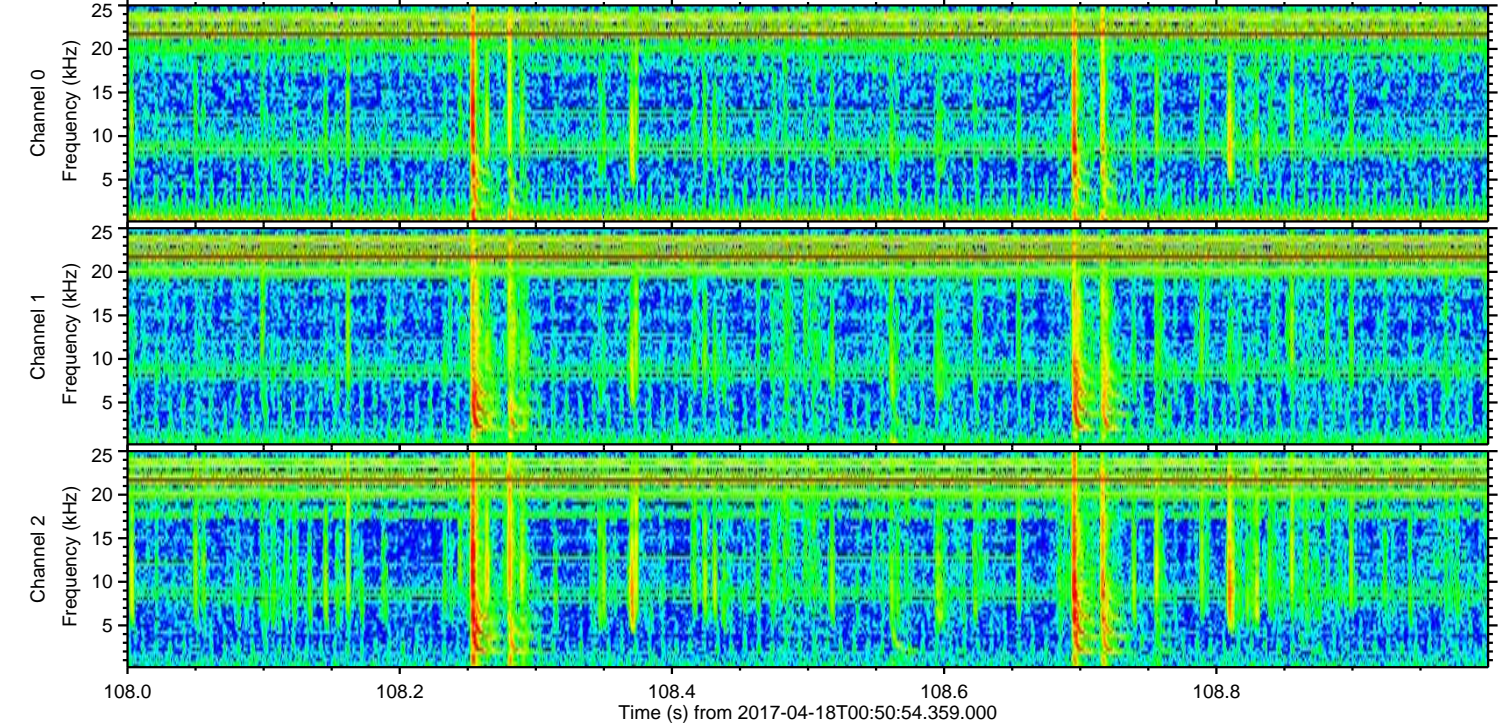
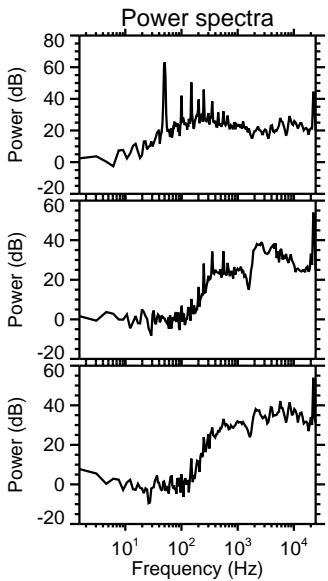
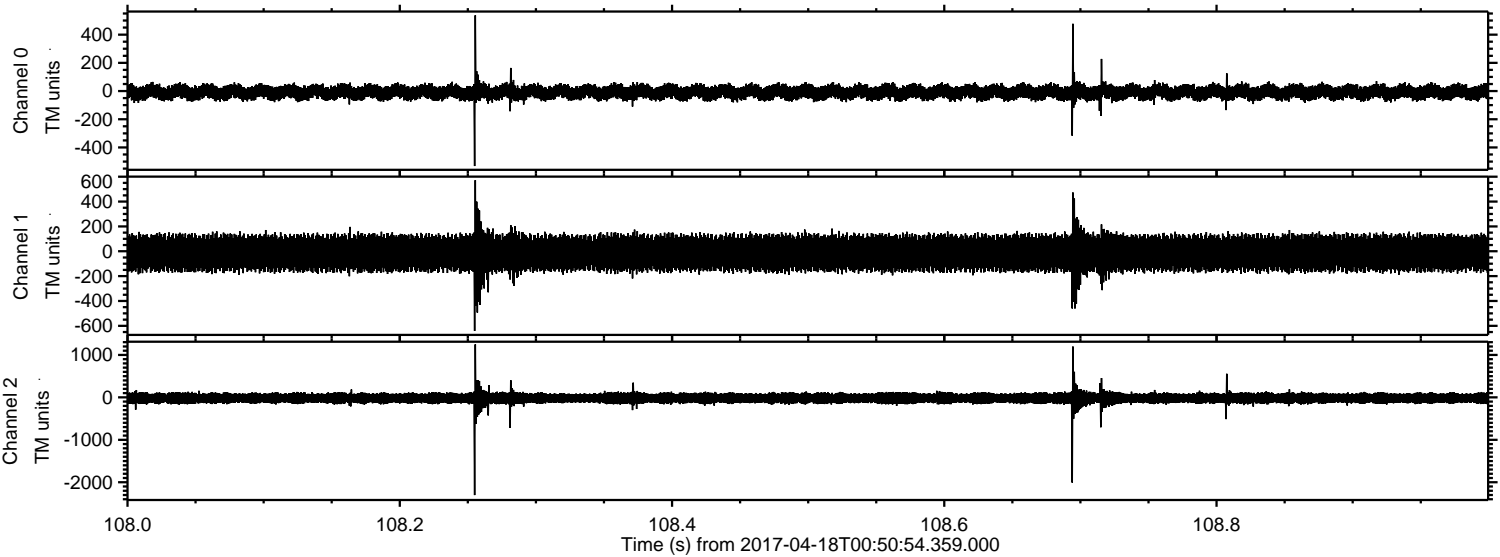



ELMAVAN 3D WAVEFORMS (Measured data sampled at 50 kHz) 51000 packets of 144 samples from 2017-04-18T00:50:54.359.000. Part 59/147

Processed Tue Apr 18 02:59:07 2017 by ELM ver.2012-10-06 from 001\_\_elm20170418\_005053\_\_dat00.bin

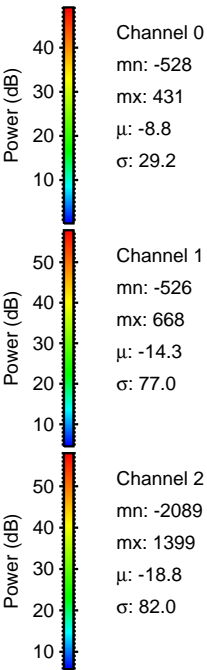
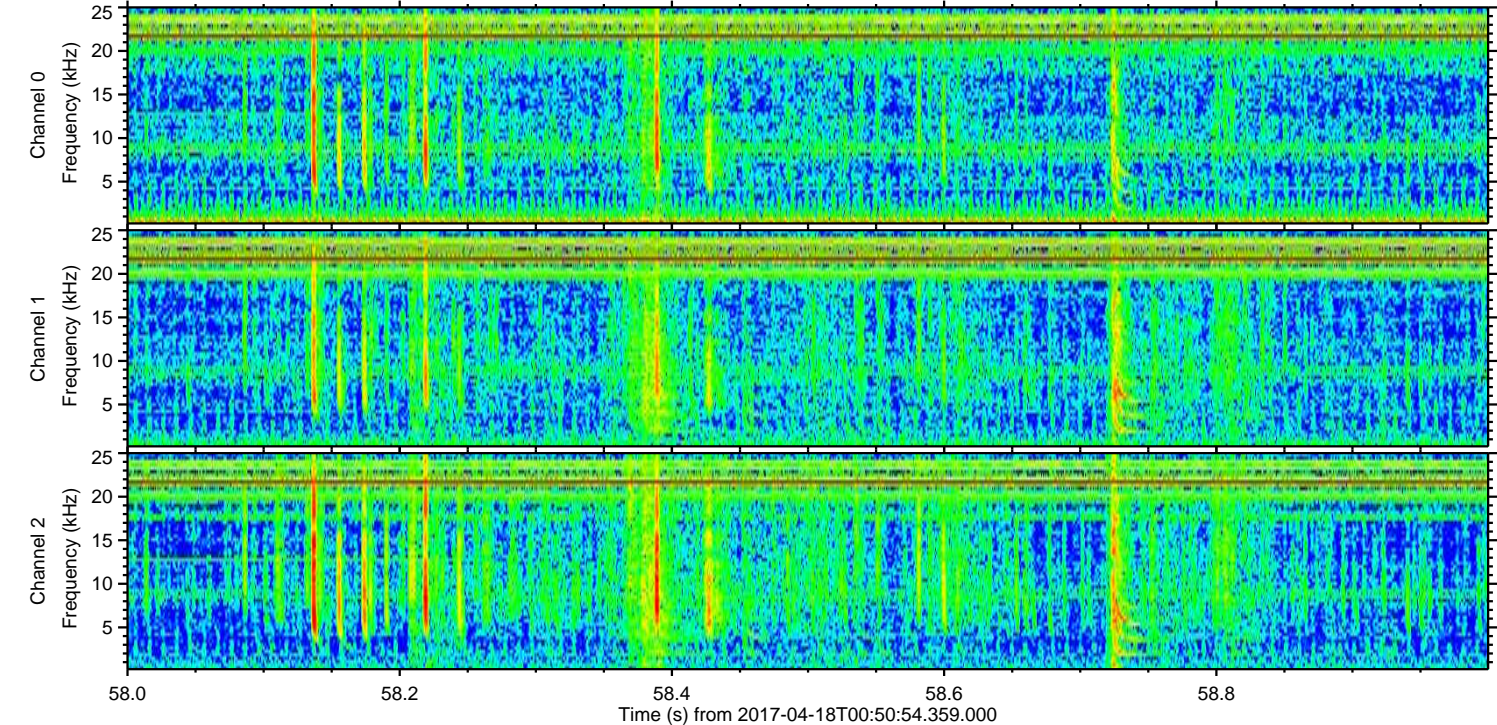
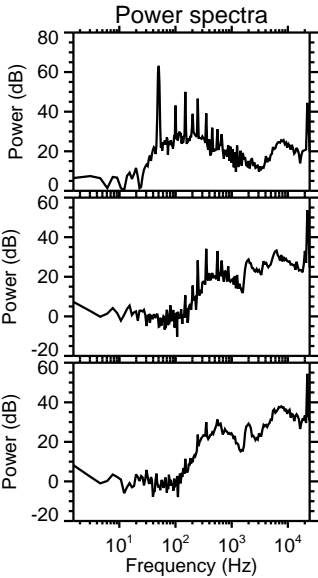
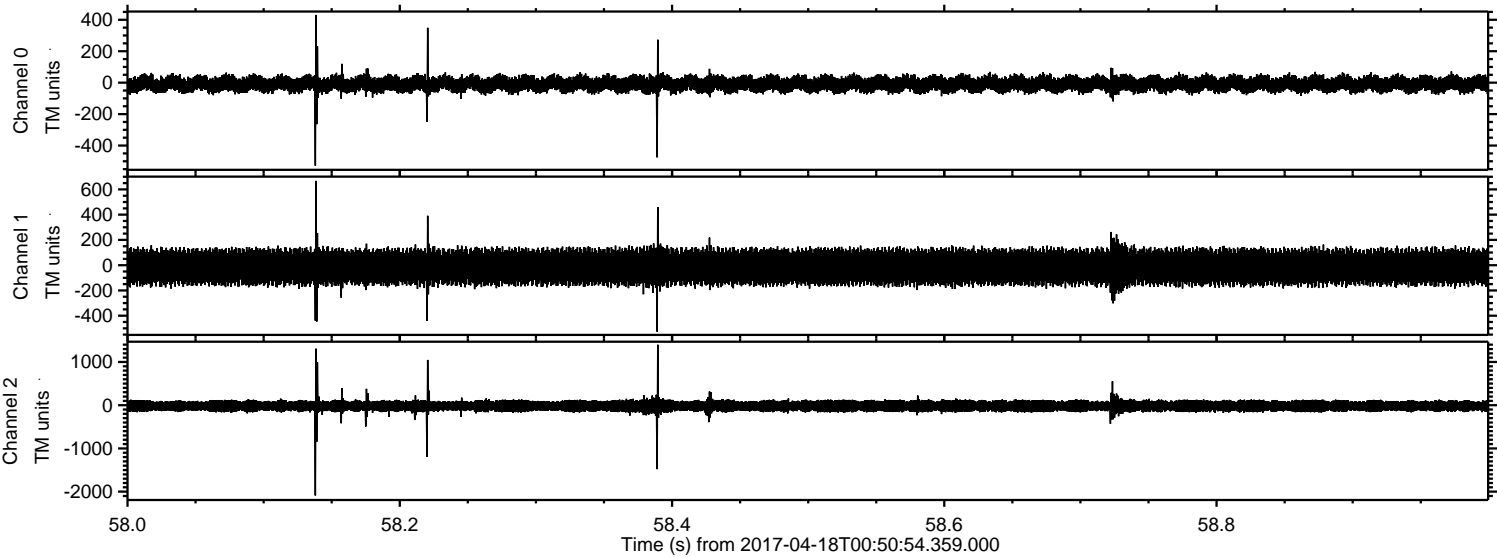



Processed Tue Apr 18 02:59:08 2017 by ELM ver.2012-10-06 from 001\_\_elm20170418\_005053\_\_dat00.bin

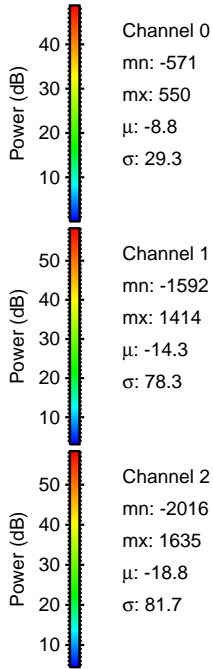
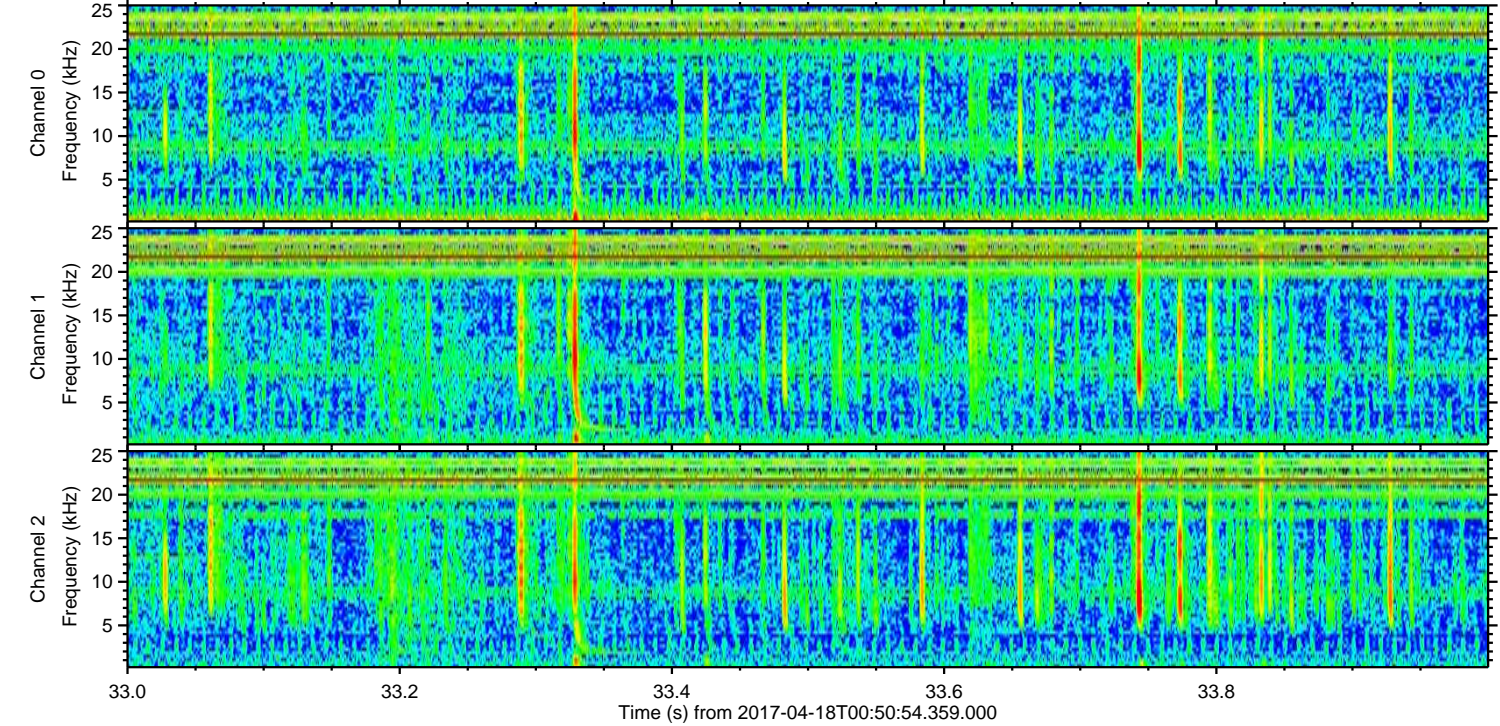
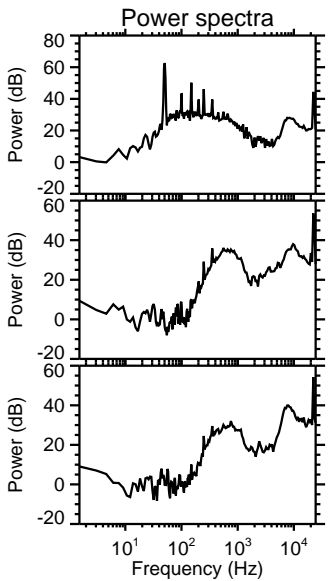
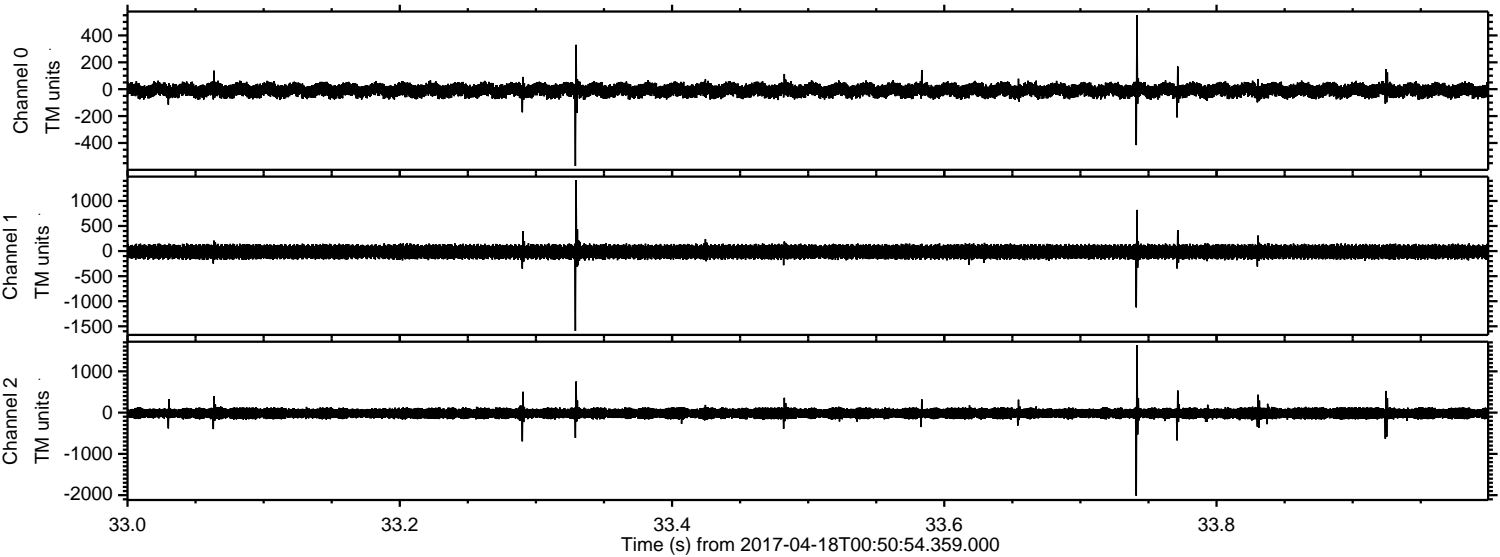

Channel 0  
mn: -571  
mx: 550  
 $\mu$ : -8.8  
 $\sigma$ : 29.3

Channel 1  
mn: -1592  
mx: 1414  
 $\mu$ : -14.3  
 $\sigma$ : 78.3

Channel 2  
mn: -2016  
mx: 1635  
 $\mu$ : -18.8  
 $\sigma$ : 81.7



Processed Tue Apr 18 02:59:09 2017 by ELM ver.2012-10-06 from 001\_\_elm20170418\_005053\_\_dat00.bin

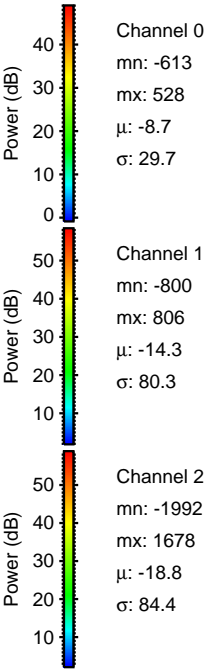
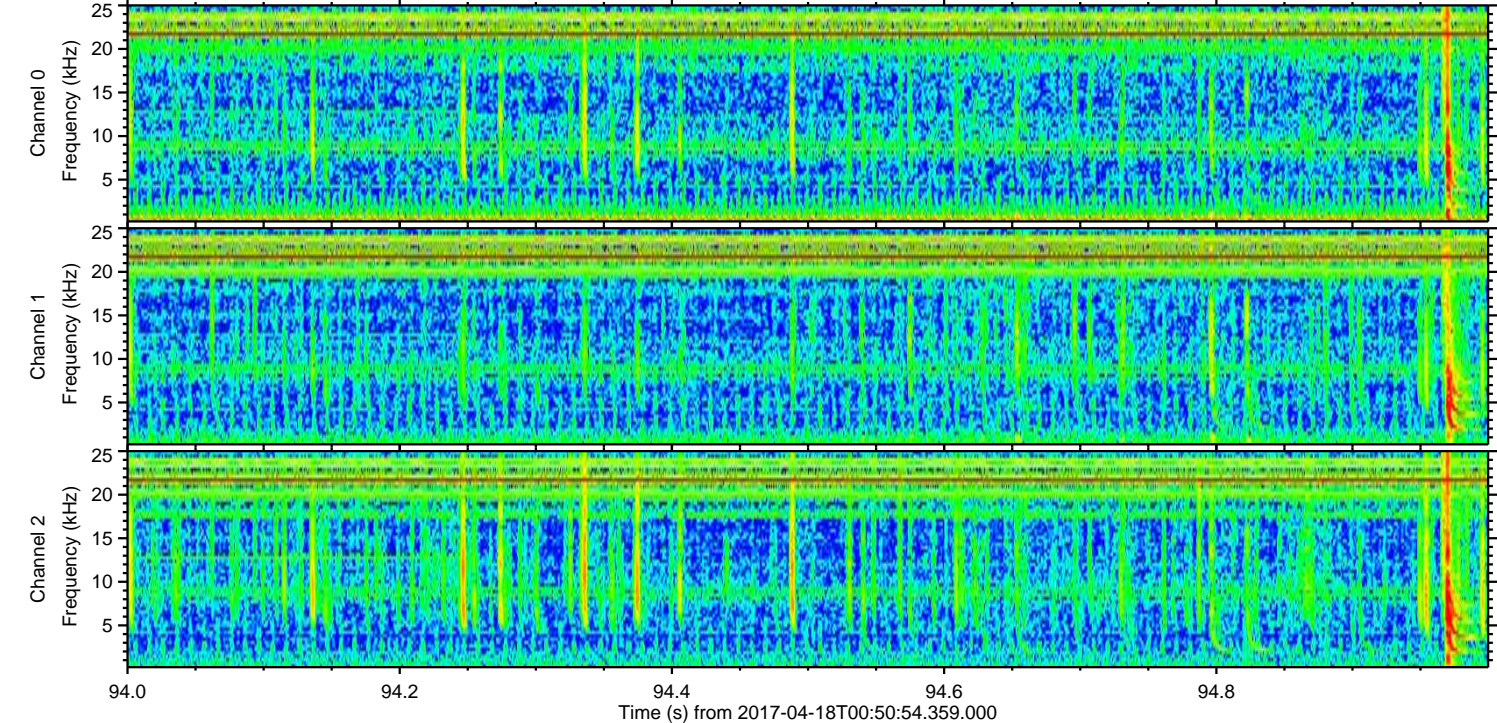
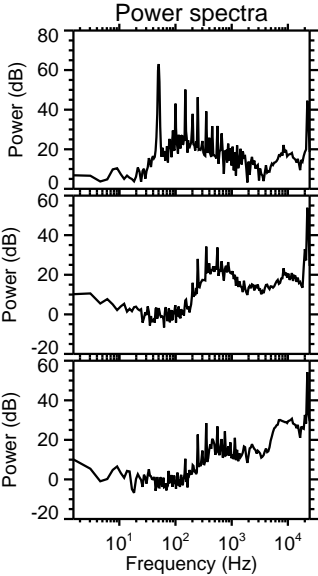
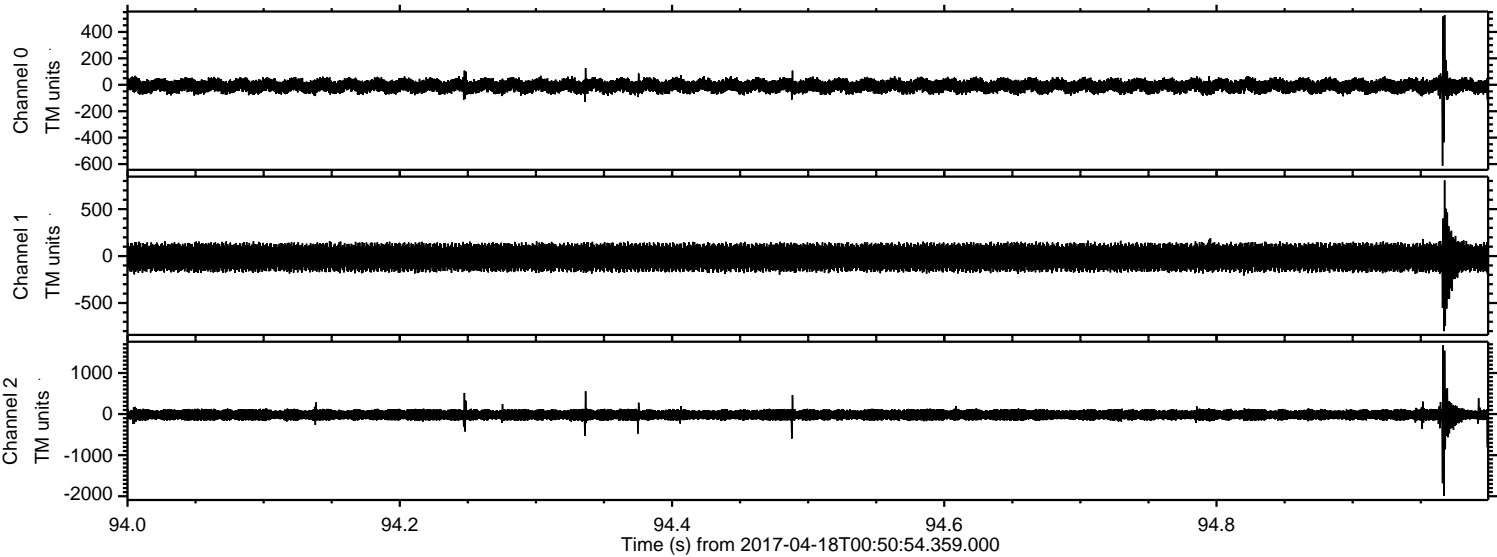

Channel 0  
mn: -613  
mx: 528  
 $\mu$ : -8.7  
 $\sigma$ : 29.7

Channel 1  
mn: -800  
mx: 806  
 $\mu$ : -14.3  
 $\sigma$ : 80.3

Channel 2  
mn: -1992  
mx: 1678  
 $\mu$ : -18.8  
 $\sigma$ : 84.4



Processed Tue Apr 18 02:59:10 2017 by ELM ver.2012-10-06 from 001\_\_elm20170418\_005053\_\_dat00.bin

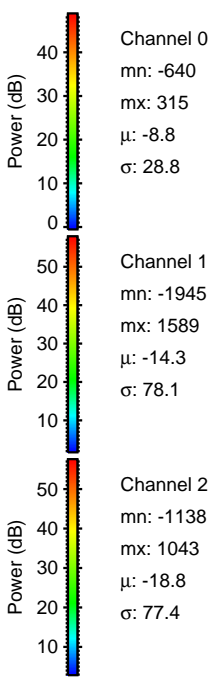
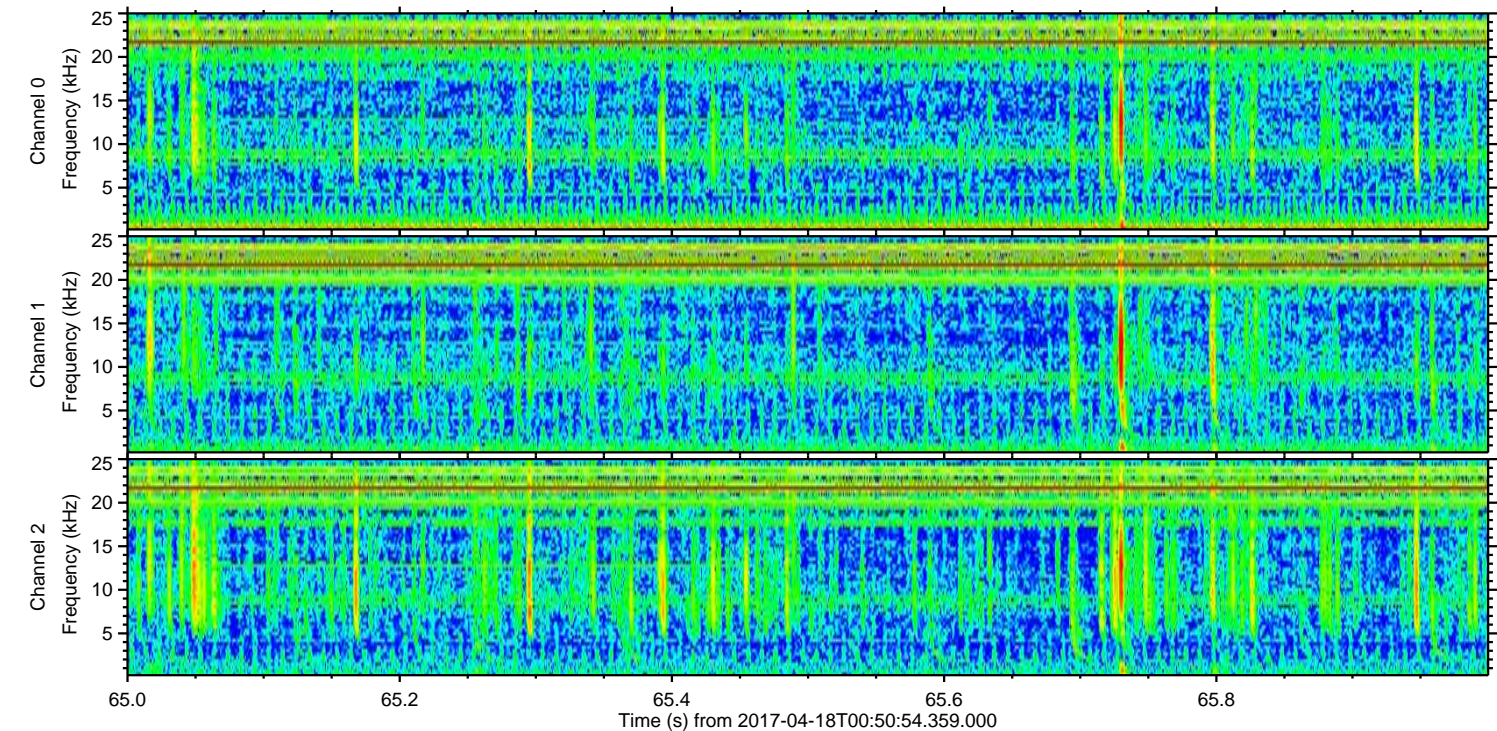
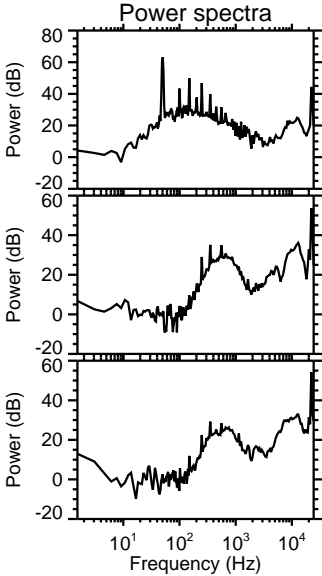
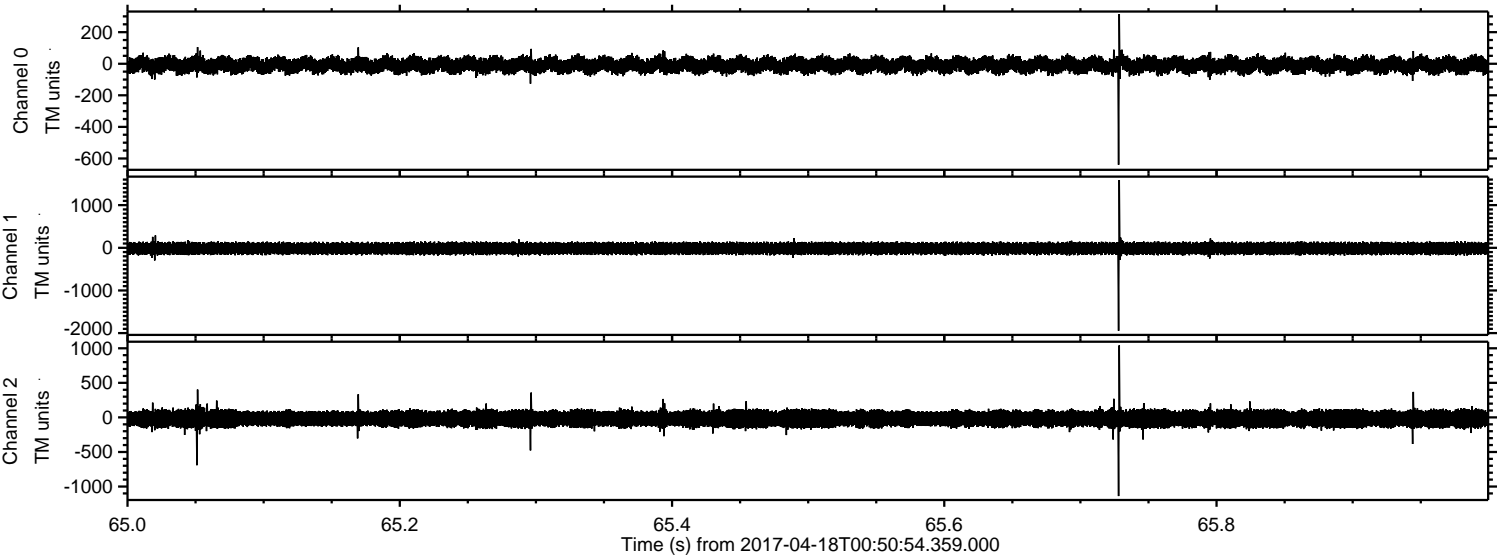



Processed Tue Apr 18 02:59:11 2017 by ELM ver.2012-10-06 from 001\_\_elm20170418\_005053\_\_dat00.bin

