

ELMAVAN 3D WAVEFORMS (Measured data sampled at 50 kHz) 51000 packets of 144 samples from 2017-04-17T23:20:50.709.999.

Processed Tue Apr 18 01:28:34 2017 by ELM ver.2012-10-06 from 001__elm20170417_232049__dat00.bin

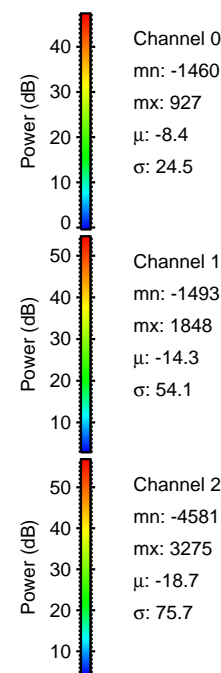
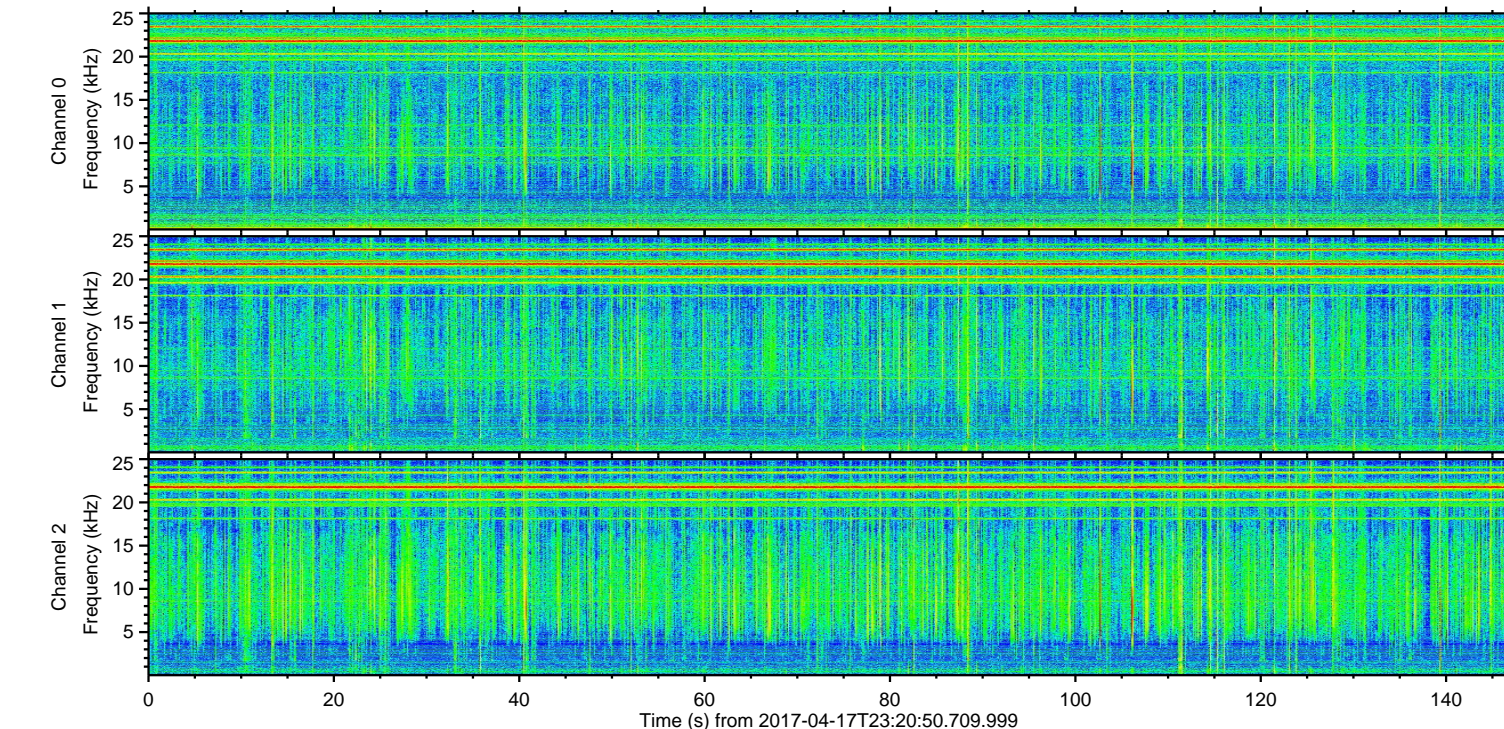
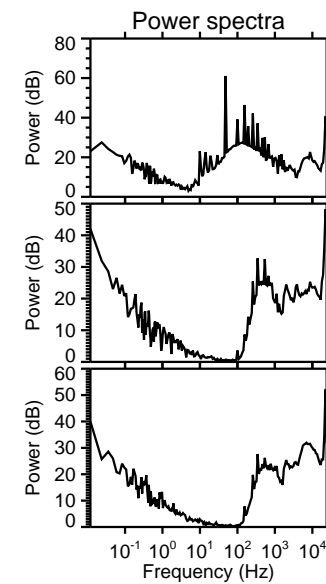
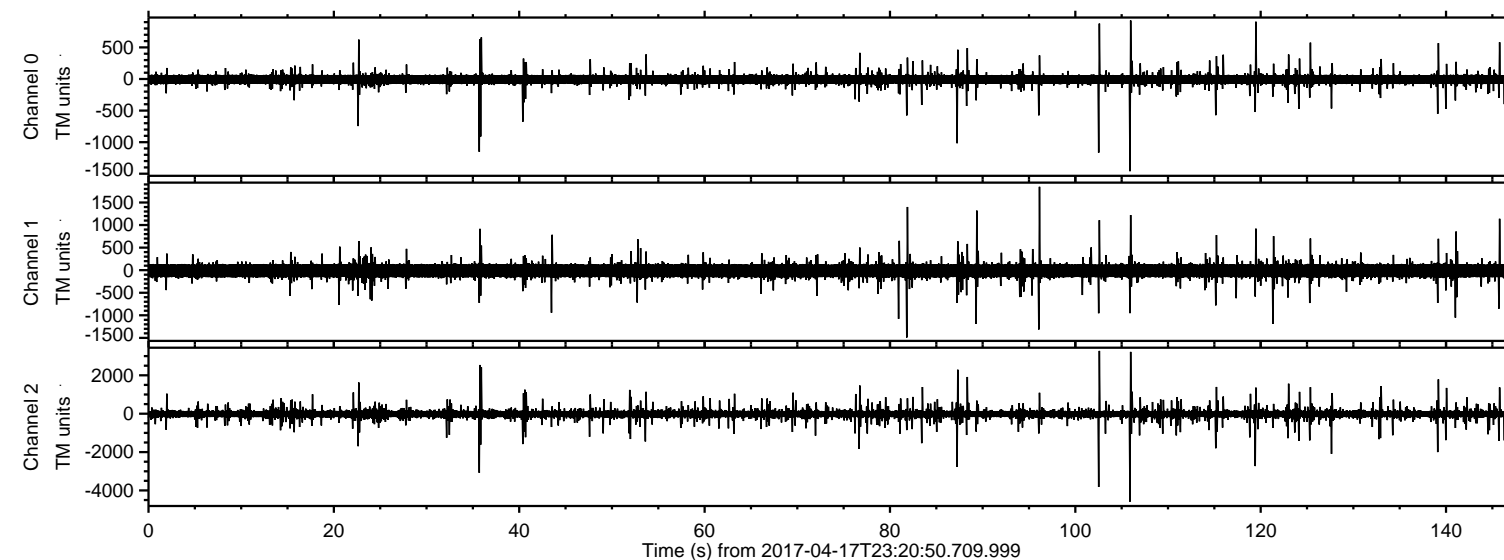

ELMAVAN 3D WAVEFORMS (Measured data sampled at 50 kHz) 51000 packets of 144 samples from 2017-04-17T23:20:50.709.999. Part 106/147

Processed Tue Apr 18 01:28:45 2017 by ELM ver.2012-10-06 from 001__elm20170417_232049__dat00.bin

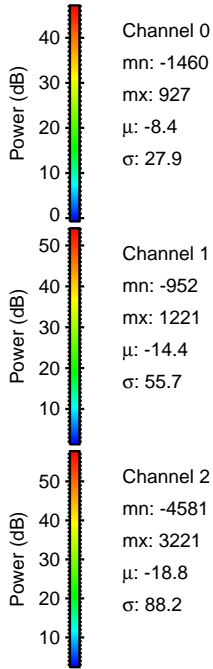
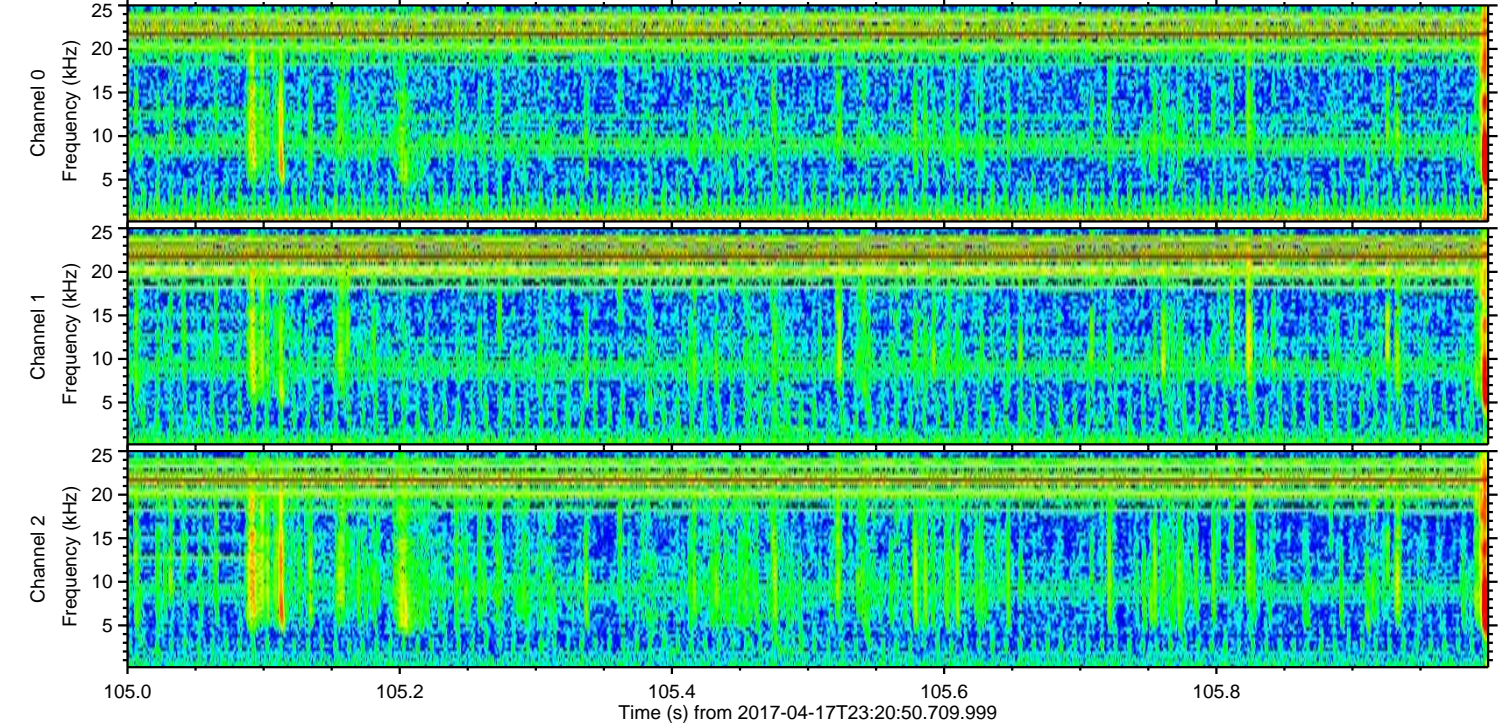
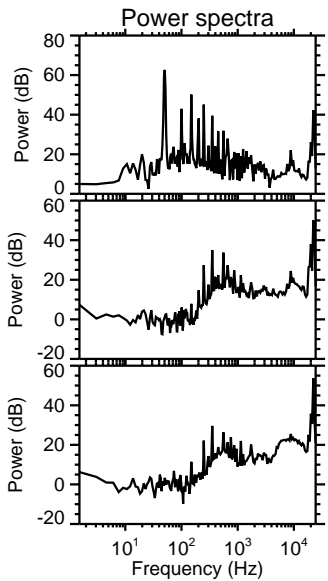
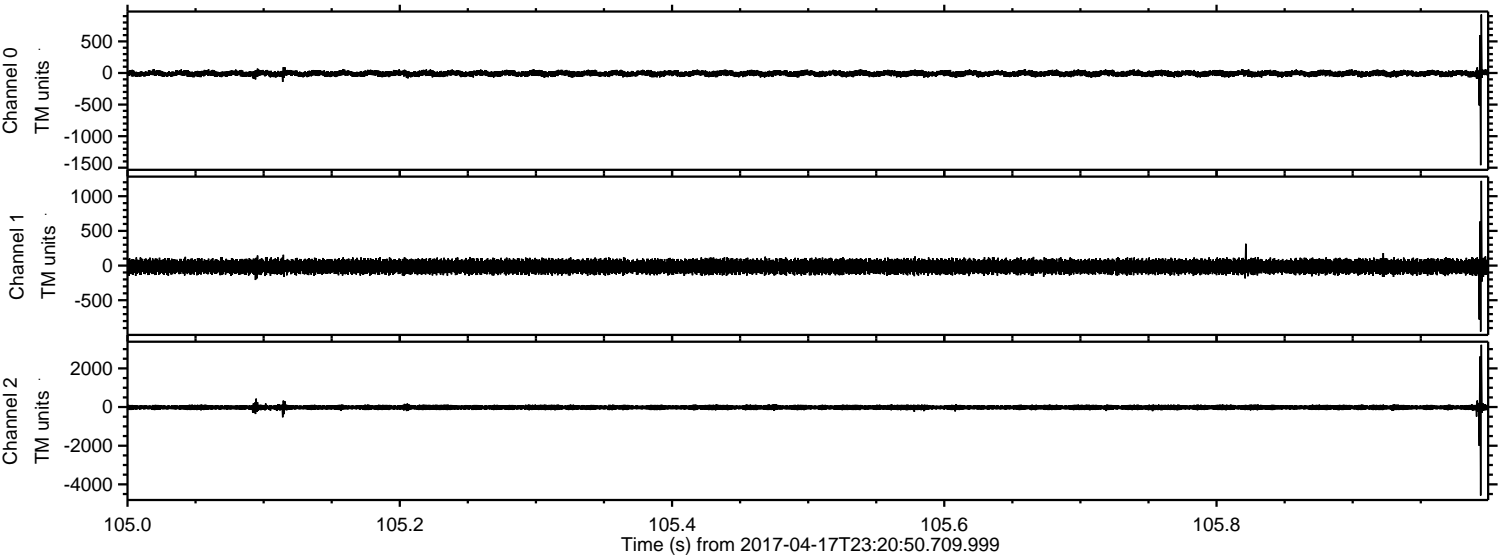

Channel 0
mn: -1460
mx: 927
 μ : -8.4
 σ : 27.9

Channel 1
mn: -952
mx: 1221
 μ : -14.4
 σ : 55.7

Channel 2
mn: -4581
mx: 3221
 μ : -18.8
 σ : 88.2

ELMAVAN 3D WAVEFORMS (Measured data sampled at 50 kHz) 51000 packets of 144 samples from 2017-04-17T23:20:50.709.999. Part 103/147

Processed Tue Apr 18 01:28:46 2017 by ELM ver.2012-10-06 from 001__elm20170417_232049__dat00.bin

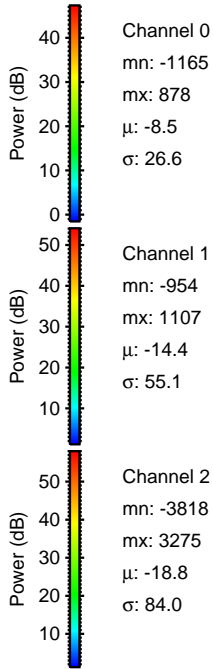
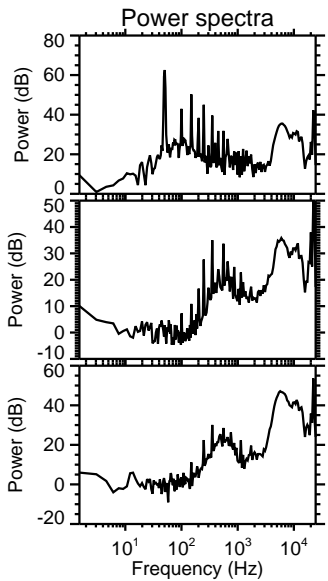
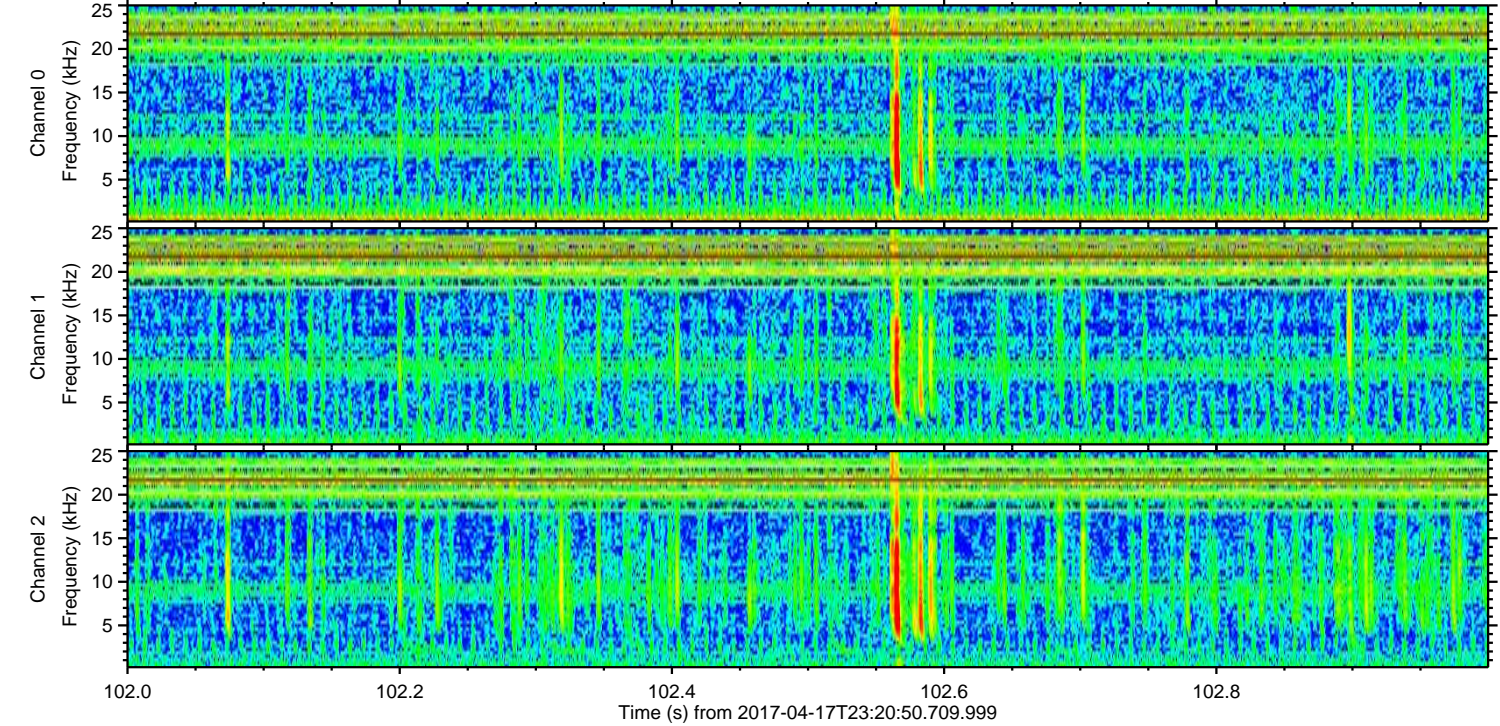
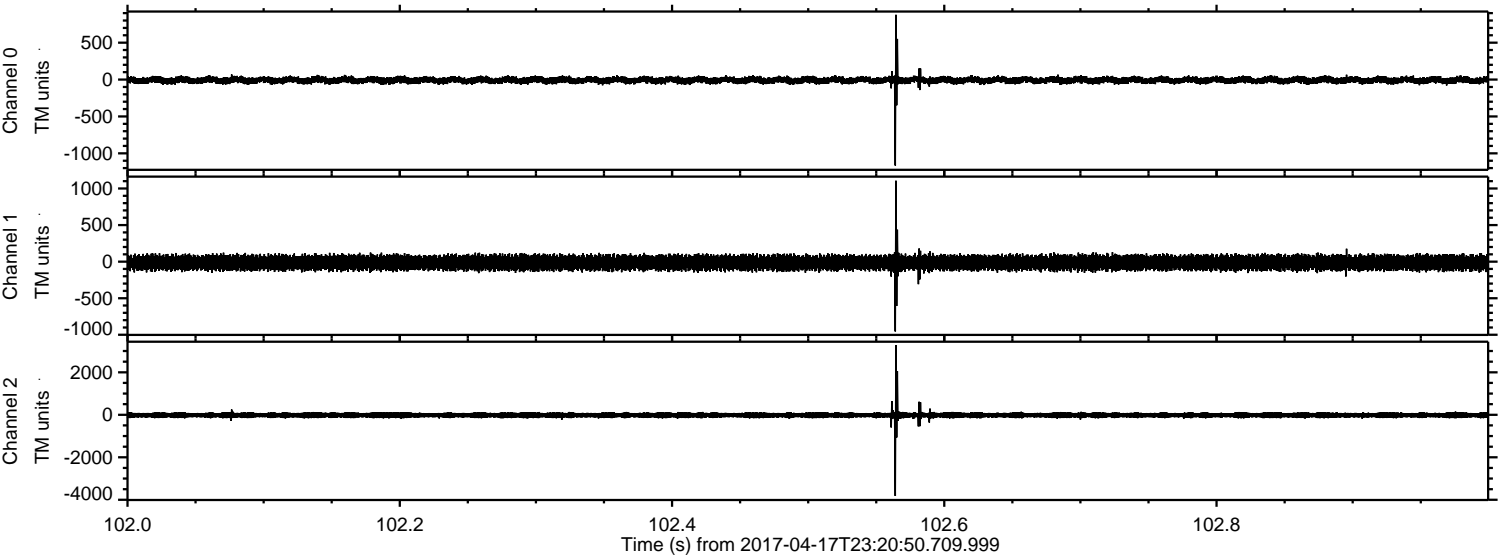

ELMAVAN 3D WAVEFORMS (Measured data sampled at 50 kHz) 51000 packets of 144 samples from 2017-04-17T23:20:50.709.999. Part 36/147

Processed Tue Apr 18 01:28:47 2017 by ELM ver.2012-10-06 from 001__elm20170417_232049__dat00.bin

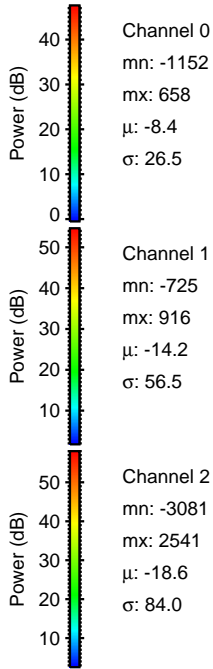
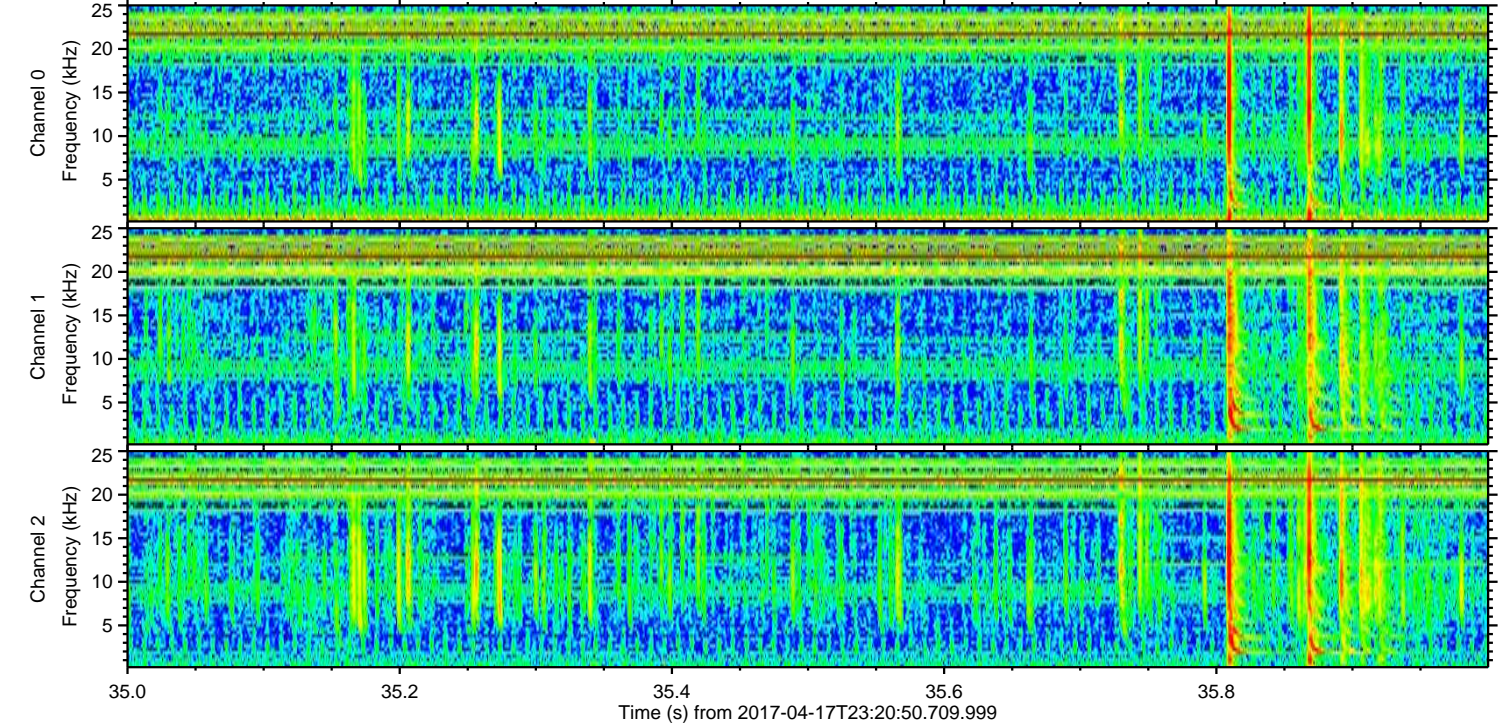
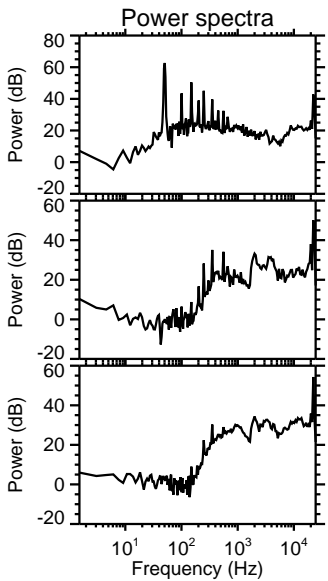
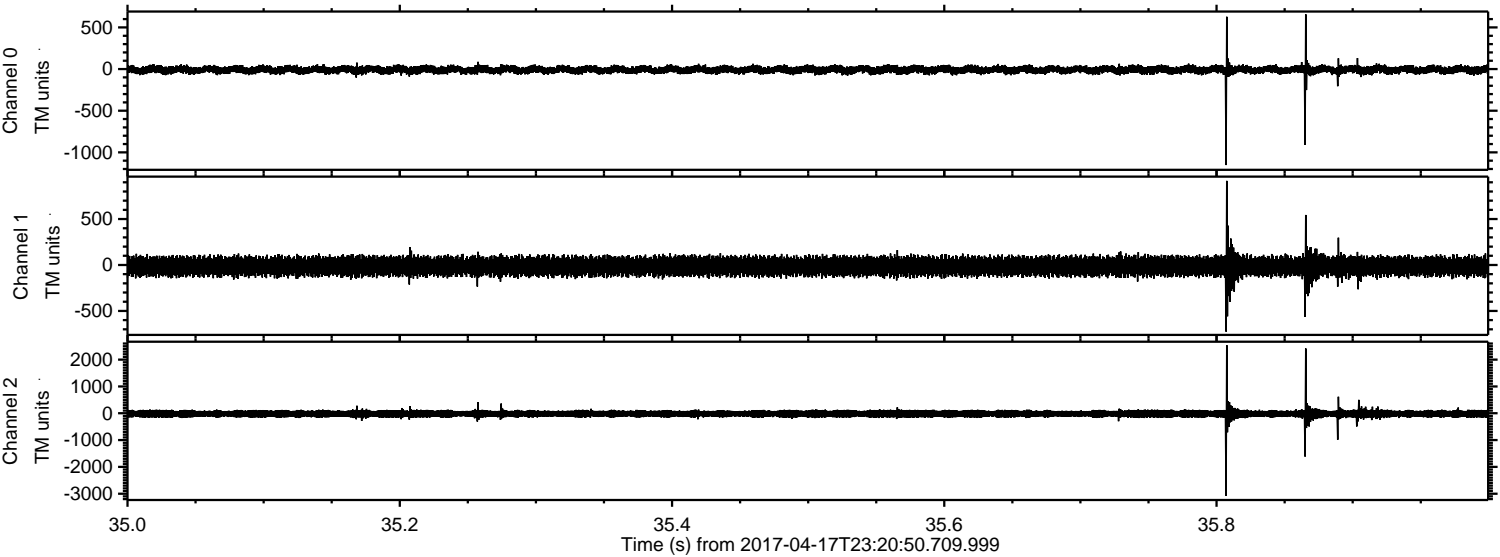

Processed Tue Apr 18 01:28:48 2017 by ELM ver.2012-10-06 from 001__elm20170417_232049__dat00.bin

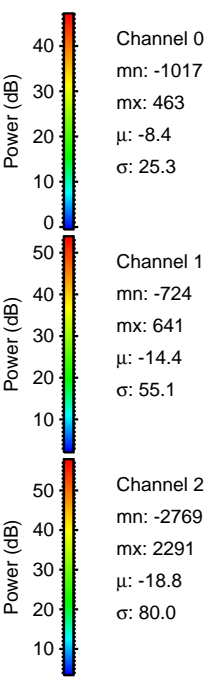
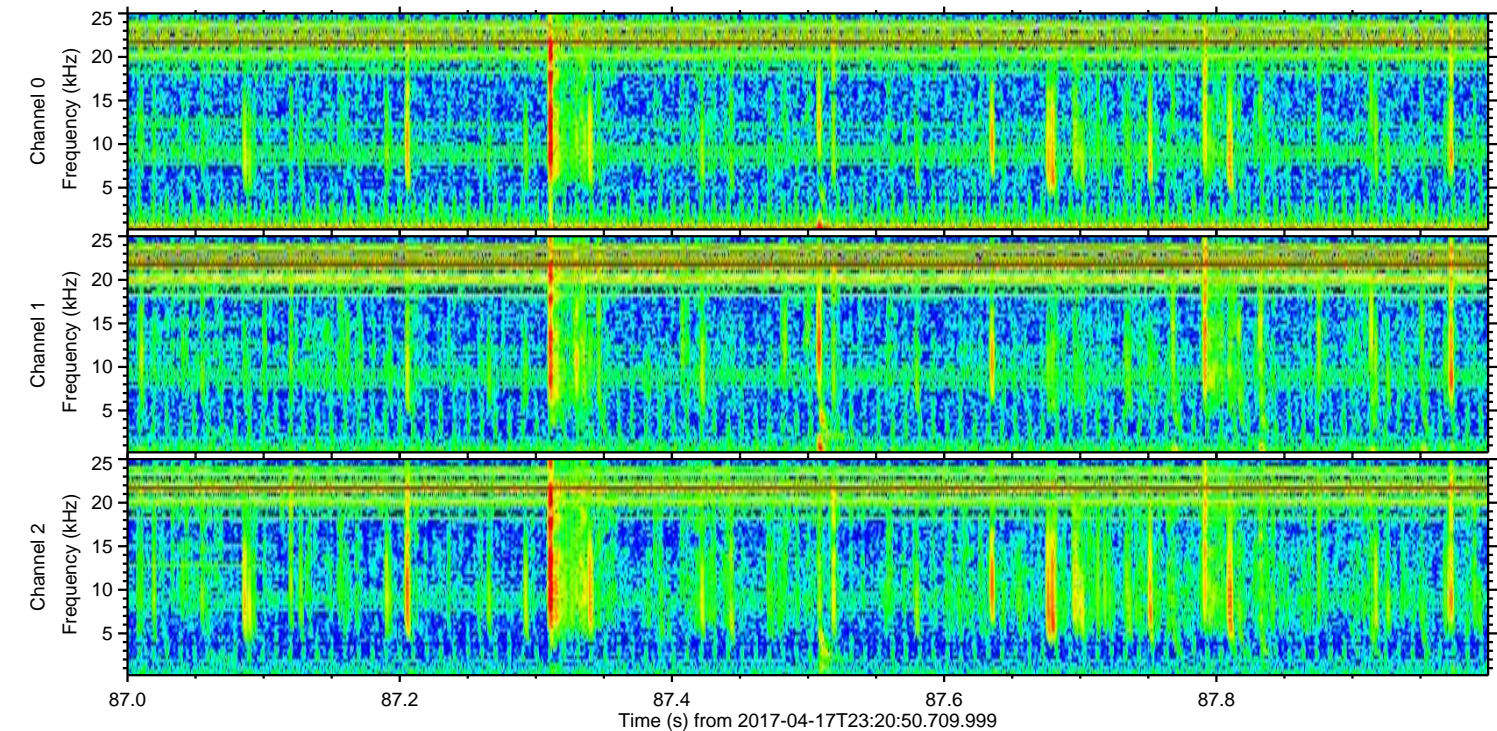
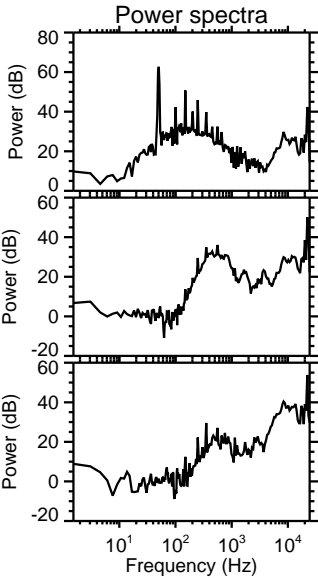
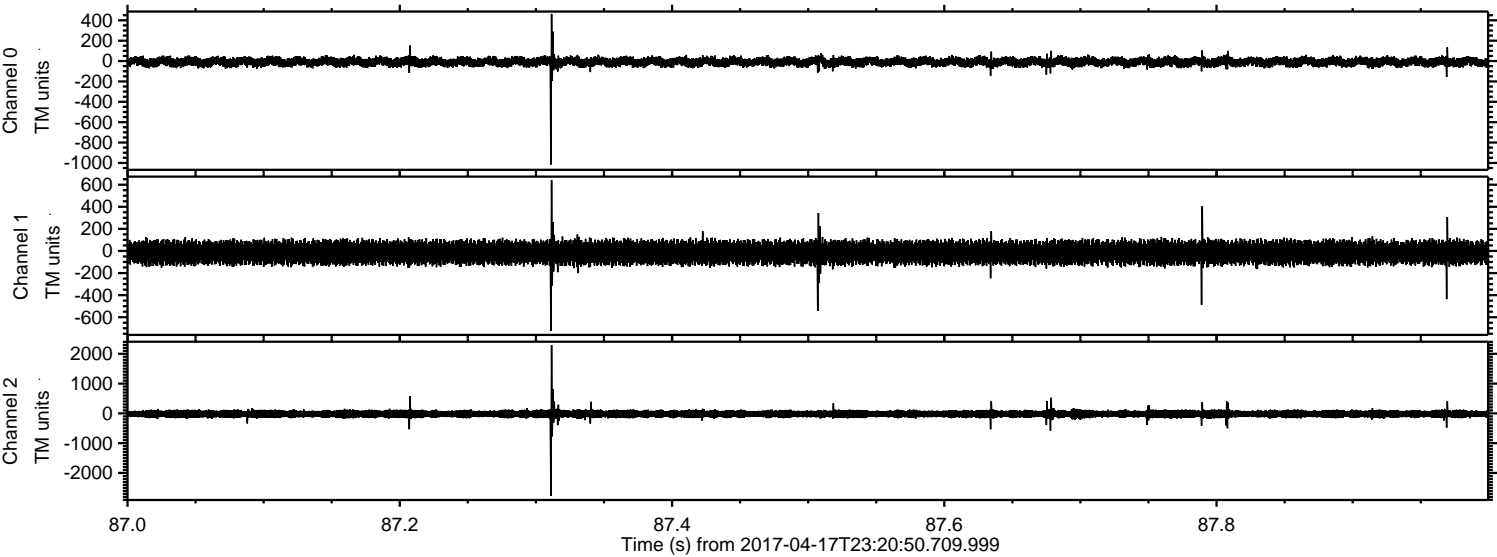

Channel 0
mn: -1017
mx: 463
 μ : -8.4
 σ : 25.3

Channel 1
mn: -724
mx: 641
 μ : -14.4
 σ : 55.1

Channel 2
mn: -2769
mx: 2291
 μ : -18.8
 σ : 80.0

ELMAVAN 3D WAVEFORMS (Measured data sampled at 50 kHz) 51000 packets of 144 samples from 2017-04-17T23:20:50.709.999. Part 120/147

Processed Tue Apr 18 01:28:49 2017 by ELM ver.2012-10-06 from 001__elm20170417_232049__dat00.bin

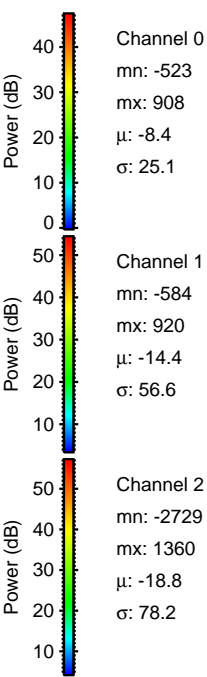
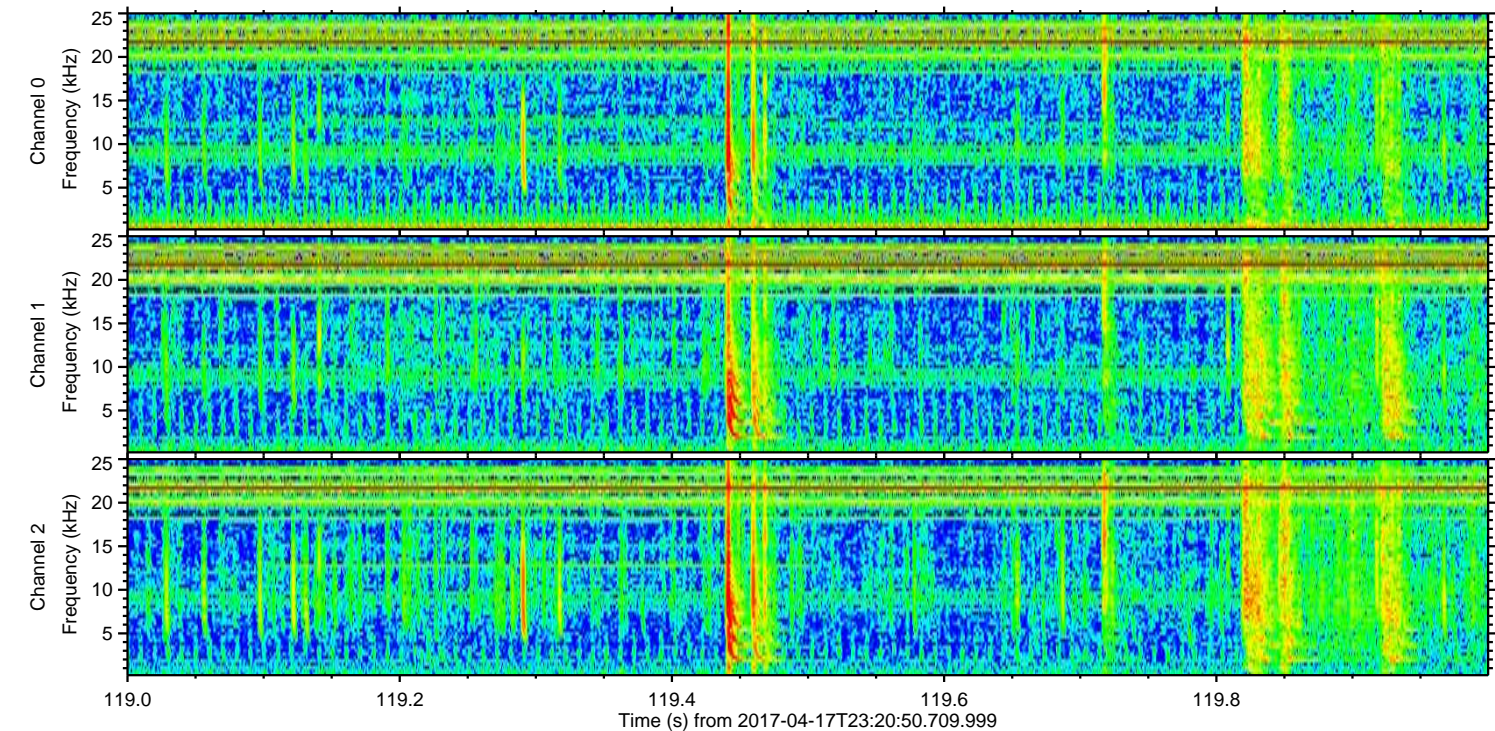
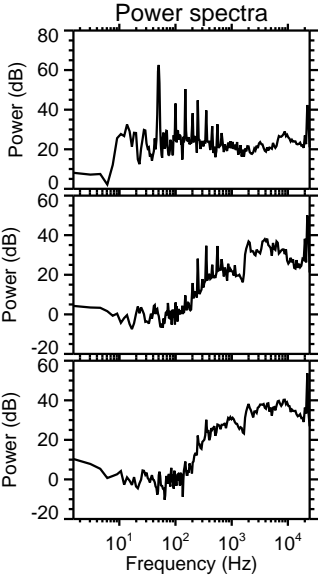
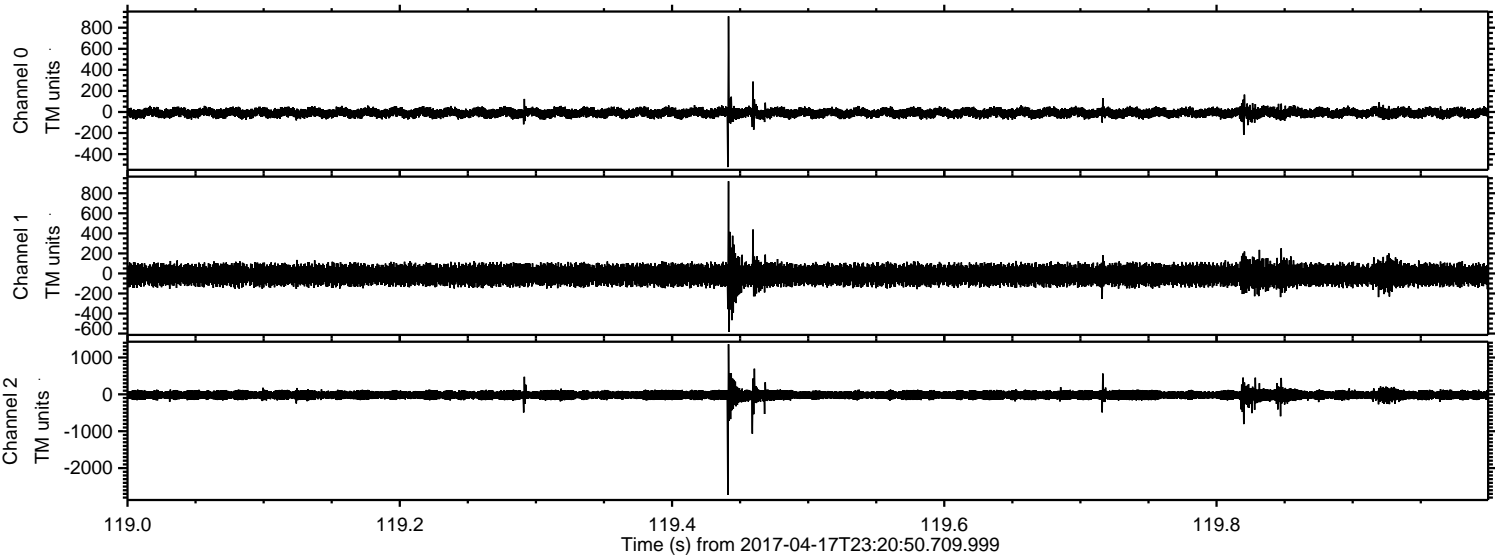

Channel 0
mn: -523
mx: 908
 μ : -8.4
 σ : 25.1

Channel 1
mn: -584
mx: 920
 μ : -14.4
 σ : 56.6

Channel 2
mn: -2729
mx: 1360
 μ : -18.8
 σ : 78.2

ELMAVAN 3D WAVEFORMS (Measured data sampled at 50 kHz) 51000 packets of 144 samples from 2017-04-17T23:20:50.709.999. Part 128/147

Processed Tue Apr 18 01:28:50 2017 by ELM ver.2012-10-06 from 001__elm20170417_232049__dat00.bin

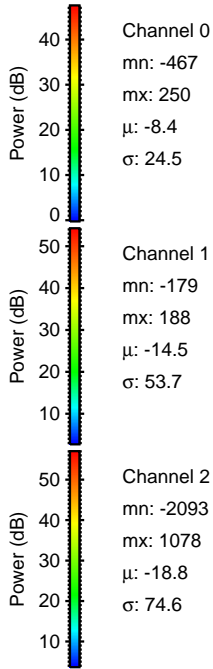
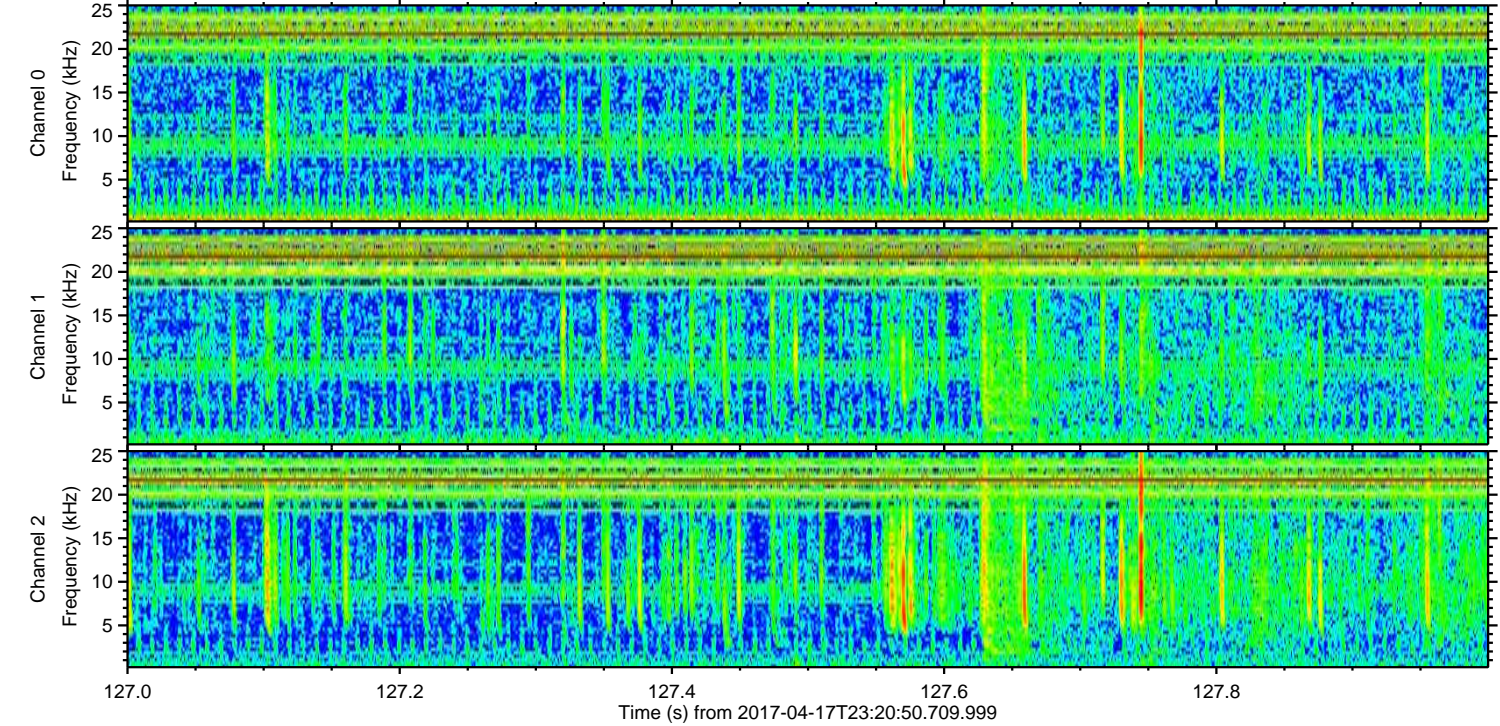
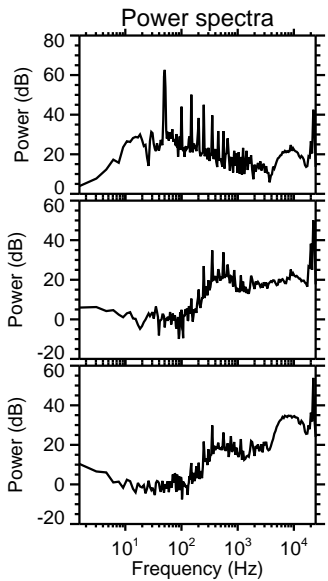
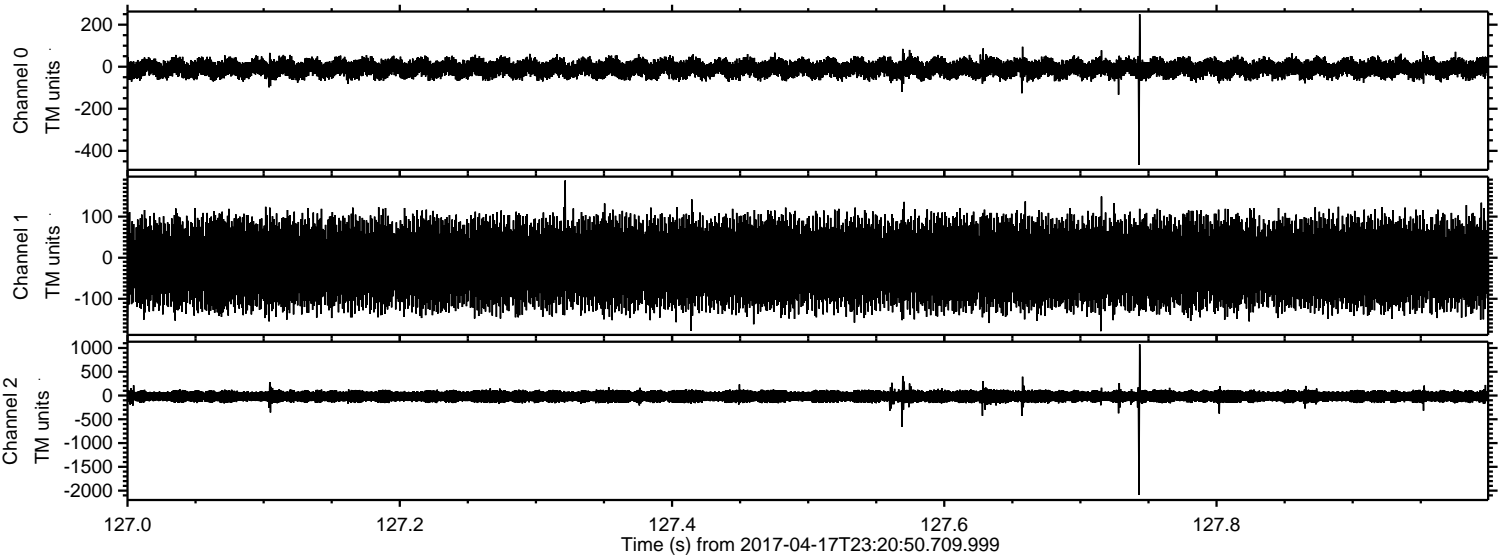

ELMAVAN 3D WAVEFORMS (Measured data sampled at 50 kHz) 51000 packets of 144 samples from 2017-04-17T23:20:50.709.999. Part 140/147

Processed Tue Apr 18 01:28:51 2017 by ELM ver.2012-10-06 from 001__elm20170417_232049__dat00.bin

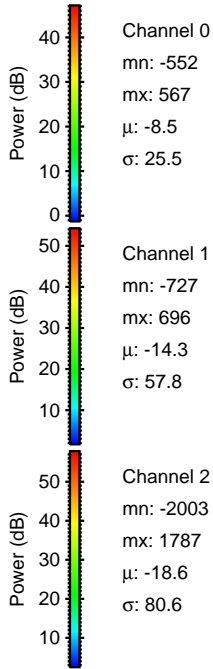
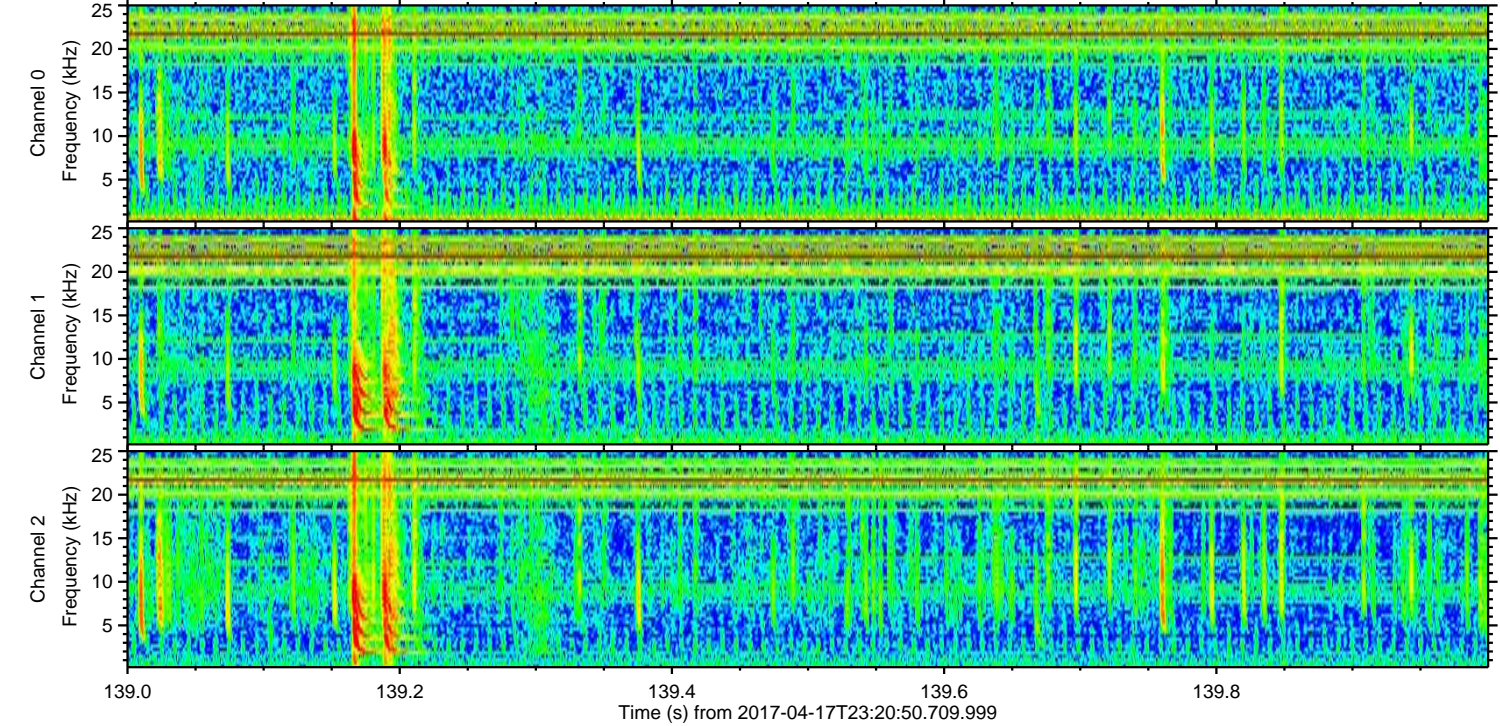
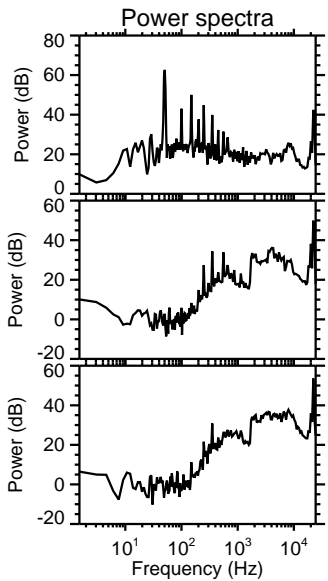
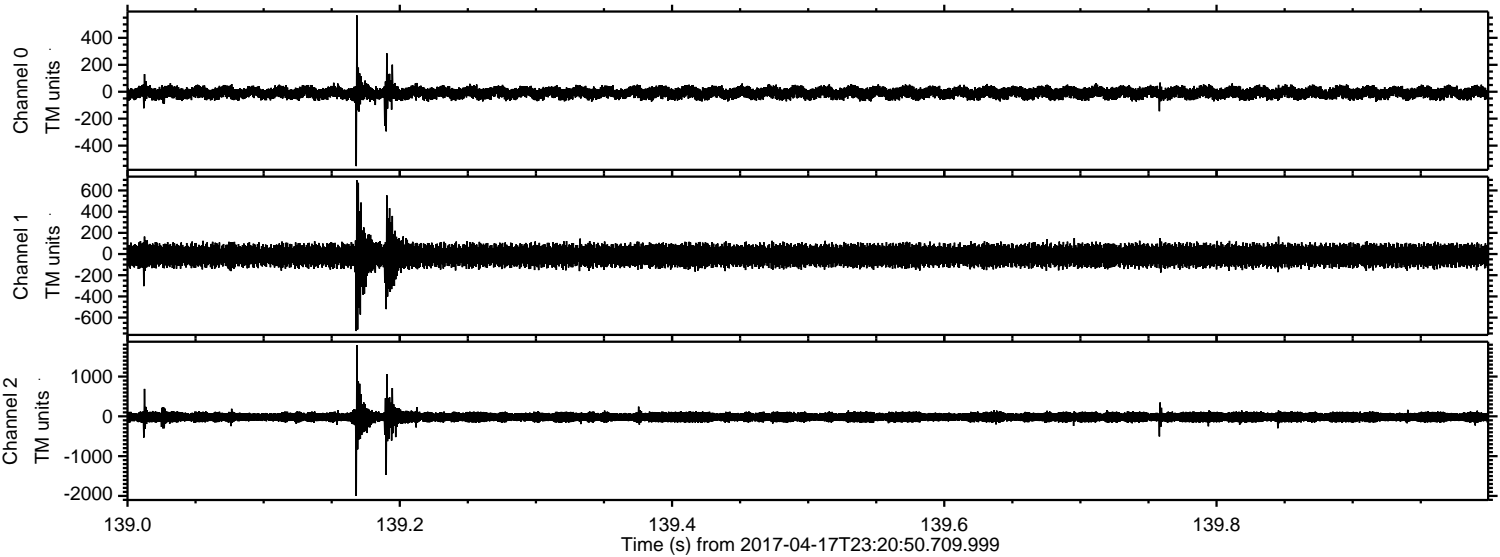

Processed Tue Apr 18 01:28:52 2017 by ELM ver.2012-10-06 from 001__elm20170417_232049__dat00.bin

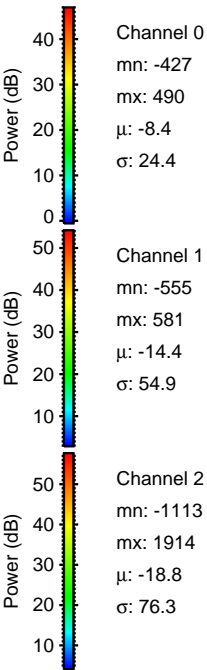
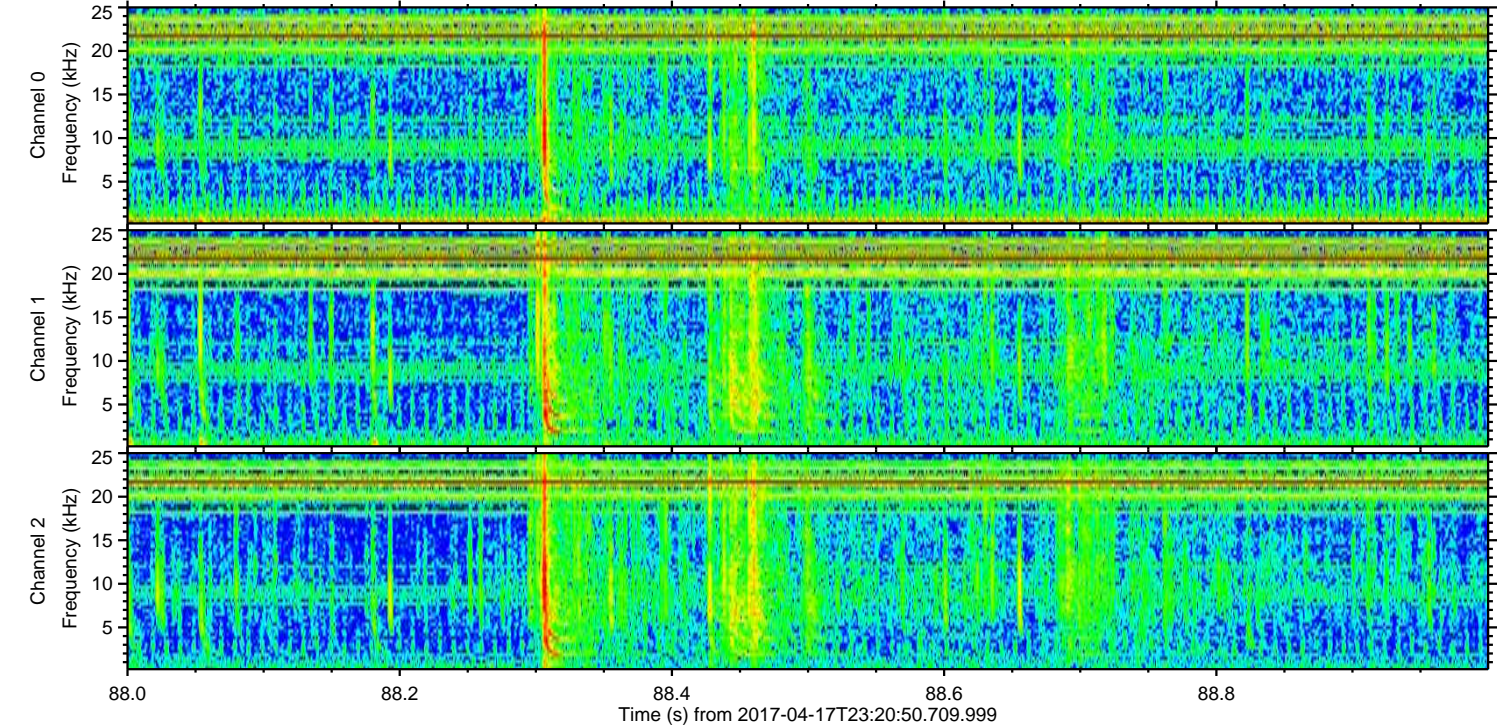
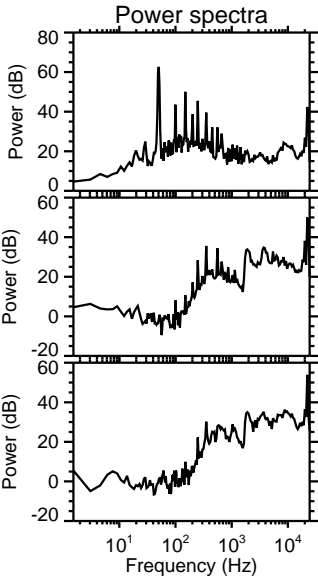
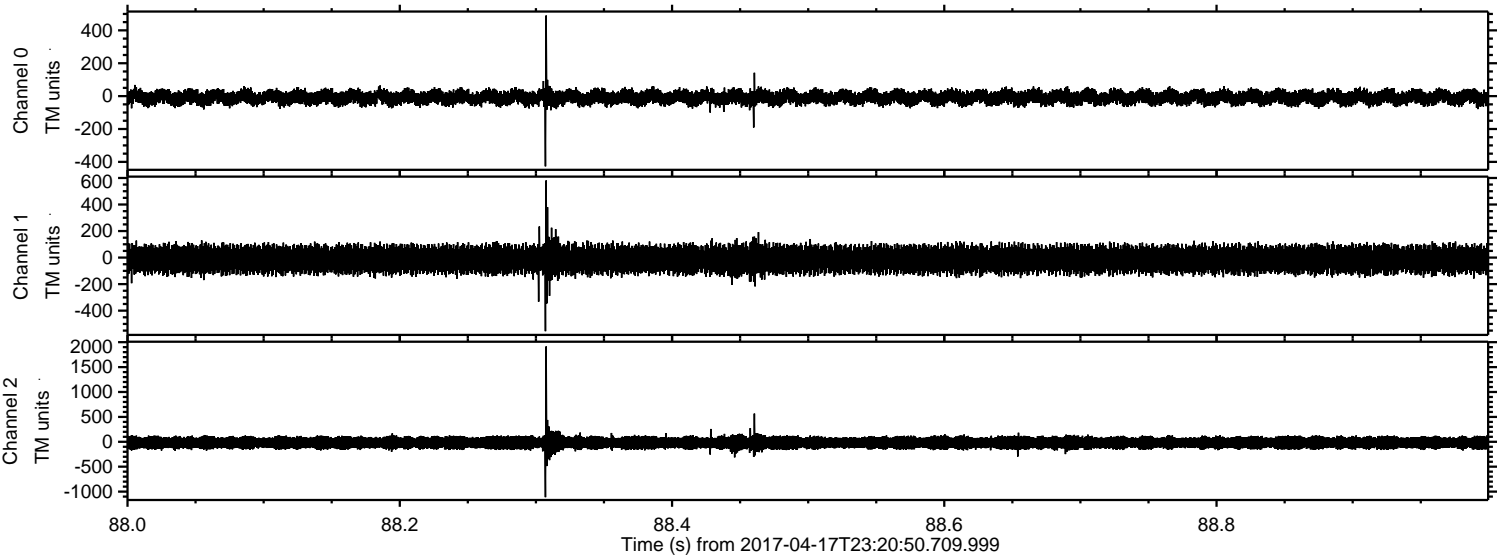

Processed Tue Apr 18 01:28:52 2017 by ELM ver.2012-10-06 from 001__elm20170417_232049__dat00.bin

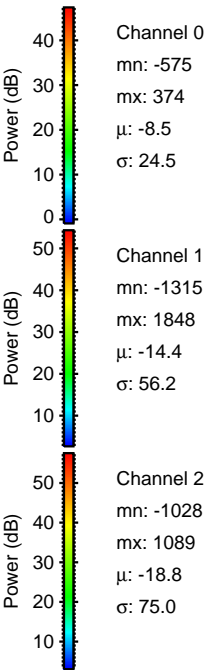
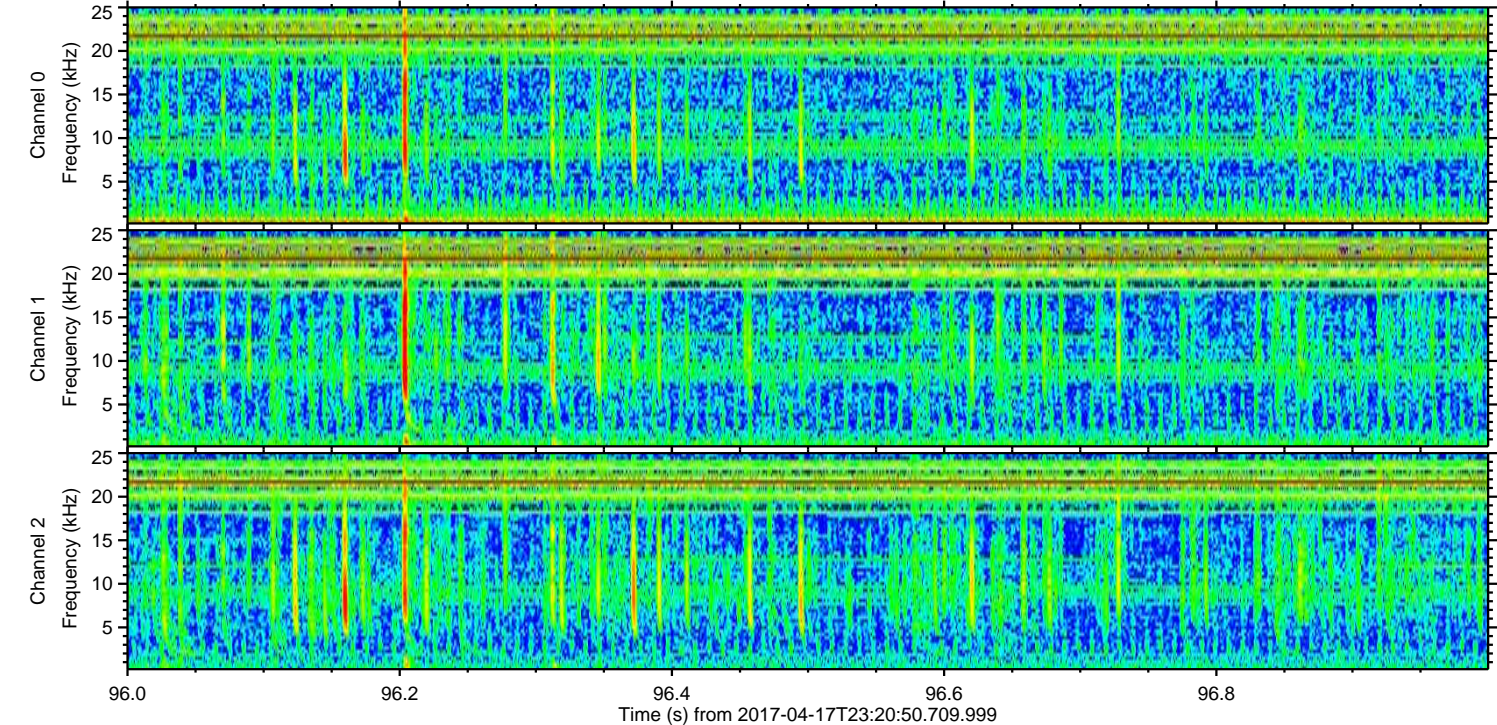
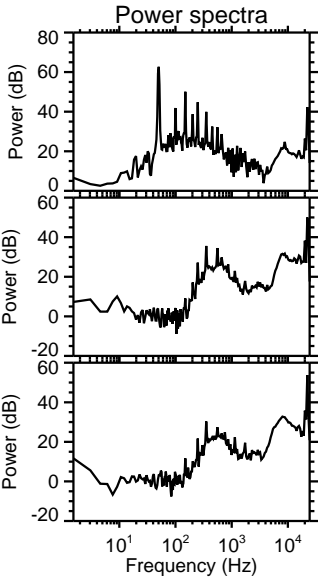
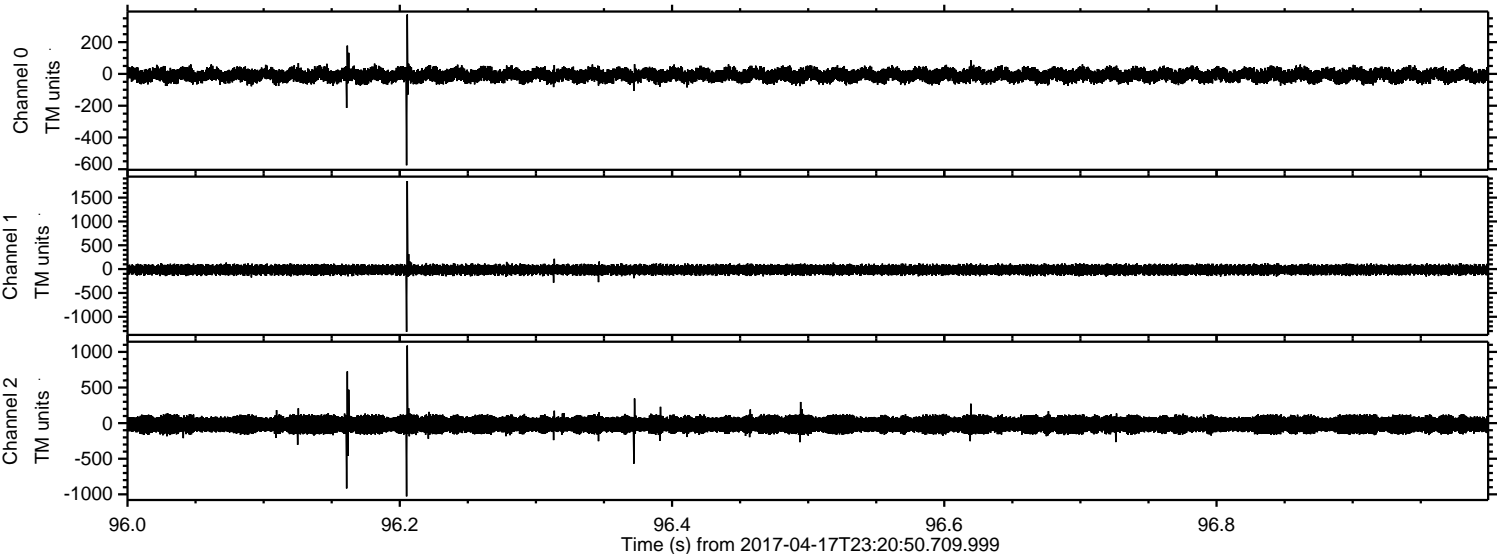

Processed Tue Apr 18 01:28:53 2017 by ELM ver.2012-10-06 from 001__elm20170417_232049__dat00.bin

