

ELMAVAN 3D WAVEFORMS (Measured data sampled at 50 kHz) 51000 packets of 144 samples from 2017-04-17T22:50:49.489.999.

Processed Tue Apr 18 00:58:15 2017 by ELM ver.2012-10-06 from 001__elm20170417_225048__dat00.bin

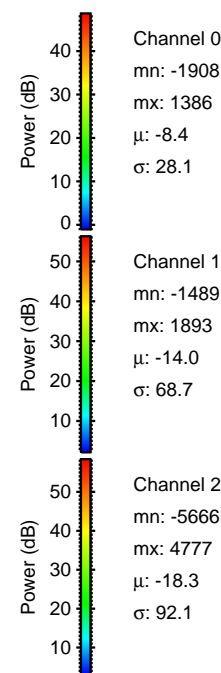
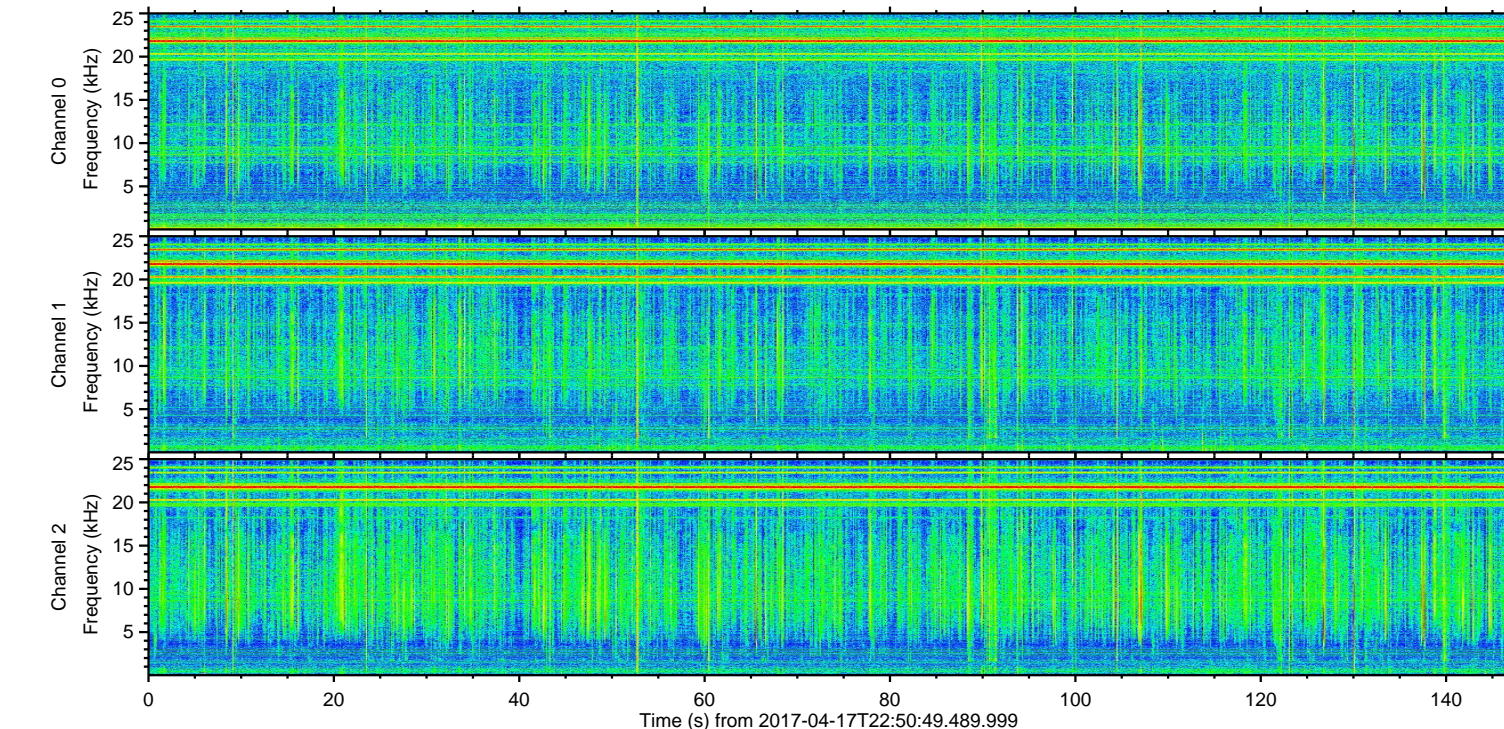
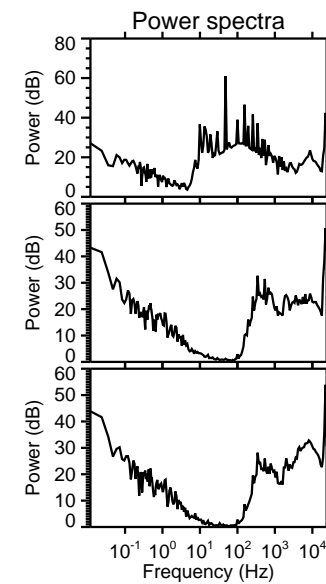
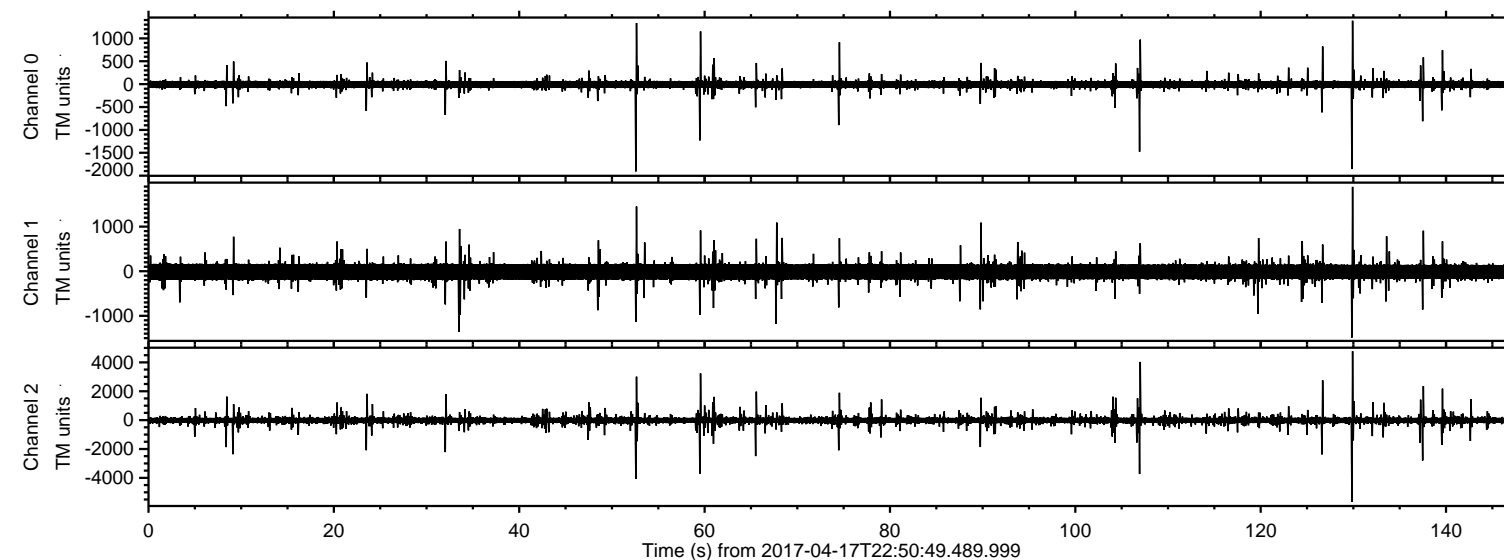

Channel 0
mn: -1908
mx: 1386
 μ : -8.4
 σ : 28.1

Channel 1
mn: -1489
mx: 1893
 μ : -14.0
 σ : 68.7

Channel 2
mn: -5666
mx: 4777
 μ : -18.3
 σ : 92.1

ELMAVAN 3D WAVEFORMS (Measured data sampled at 50 kHz) 51000 packets of 144 samples from 2017-04-17T22:50:49.489.999. Part 130/147

Processed Tue Apr 18 00:58:27 2017 by ELM ver.2012-10-06 from 001__elm20170417_225048__dat00.bin

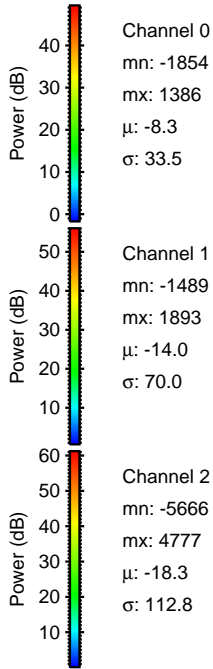
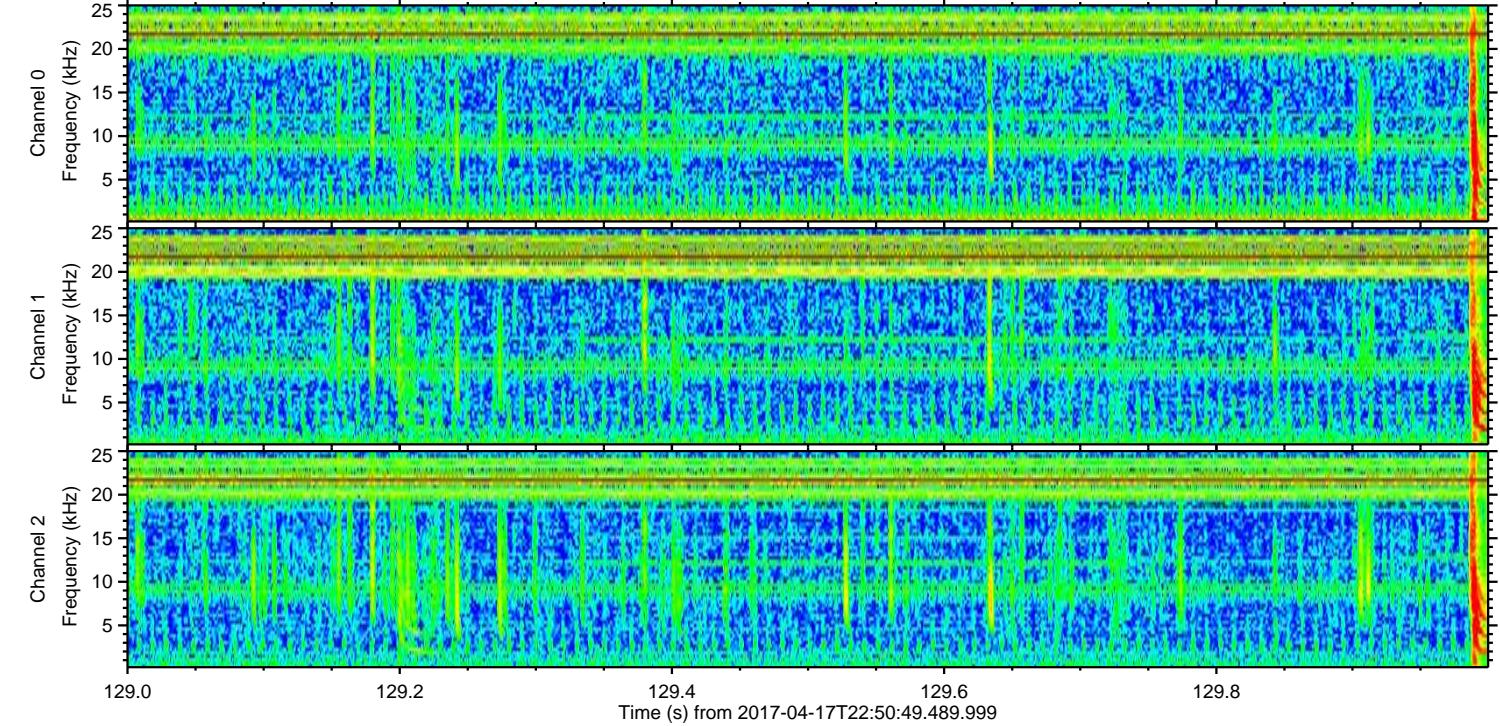
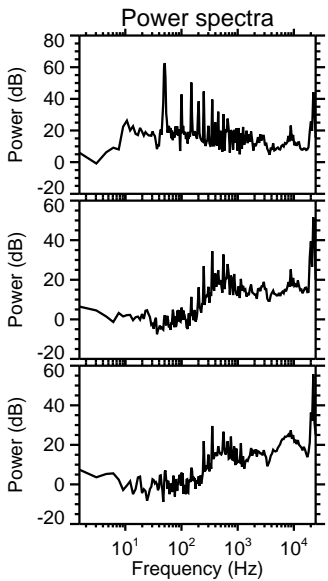
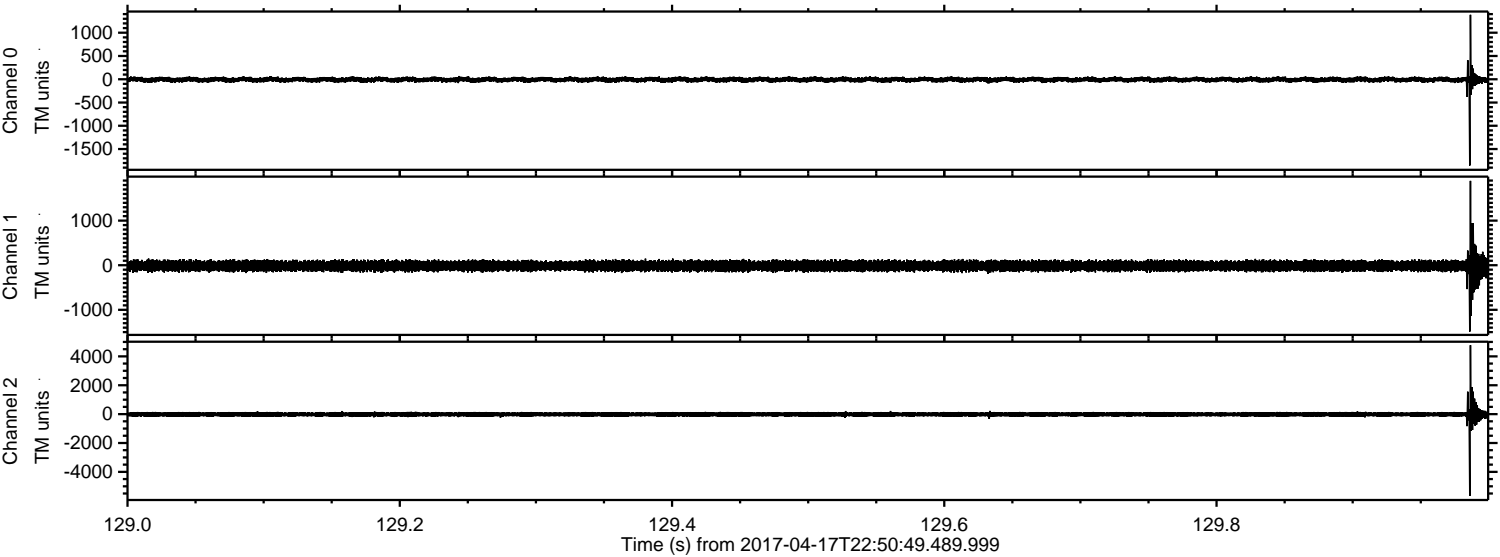

ELMAVAN 3D WAVEFORMS (Measured data sampled at 50 kHz) 51000 packets of 144 samples from 2017-04-17T22:50:49.489.999. Part 53/147

Processed Tue Apr 18 00:58:28 2017 by ELM ver.2012-10-06 from 001__elm20170417_225048__dat00.bin

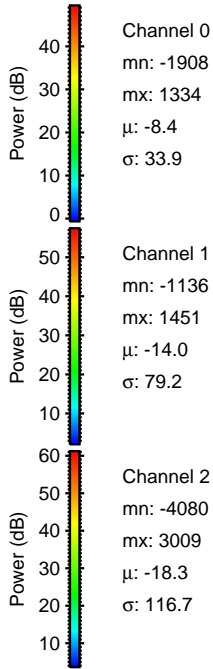
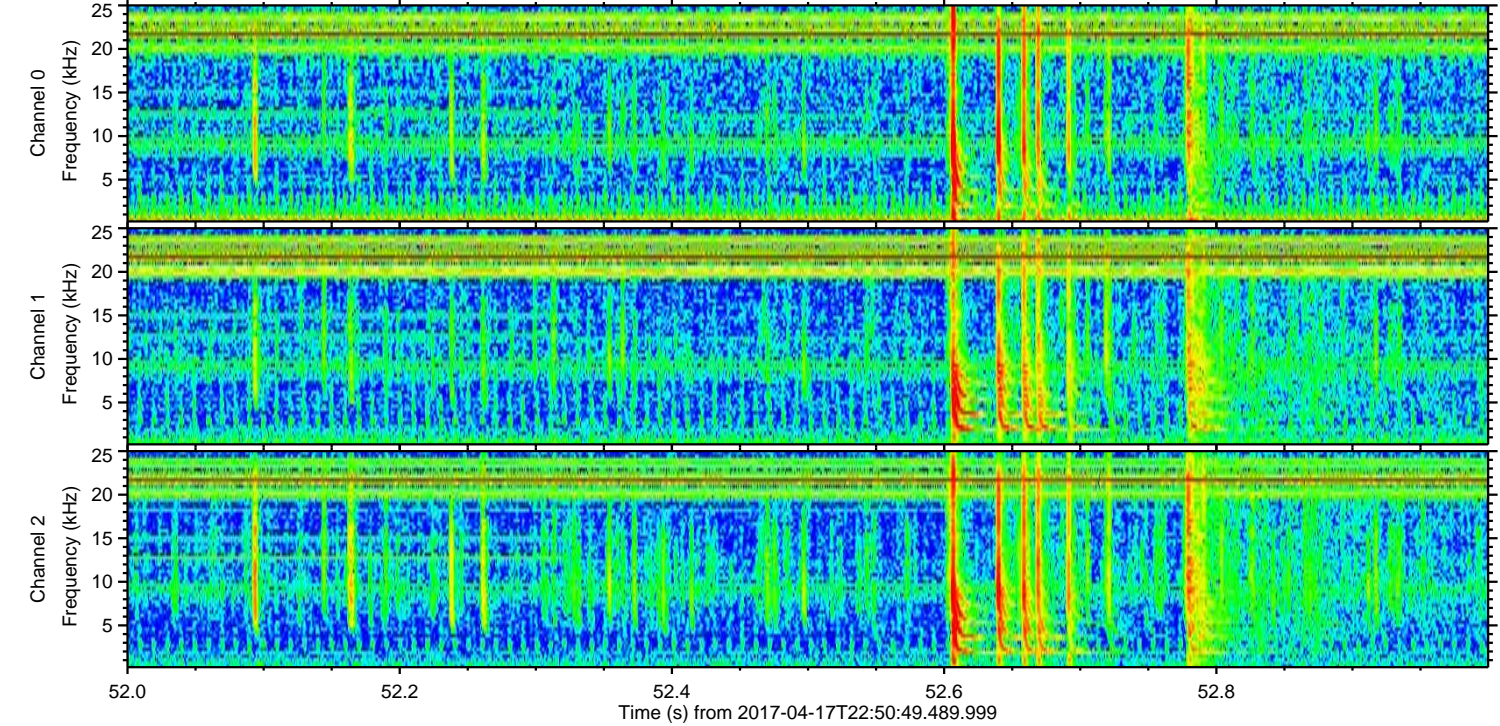
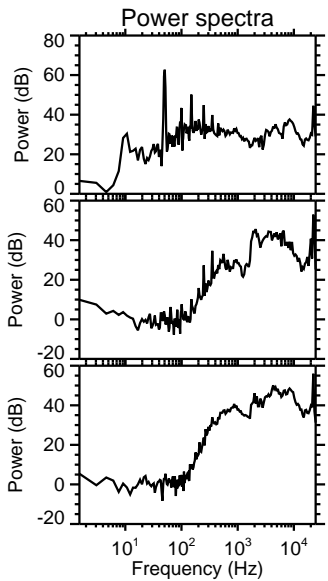
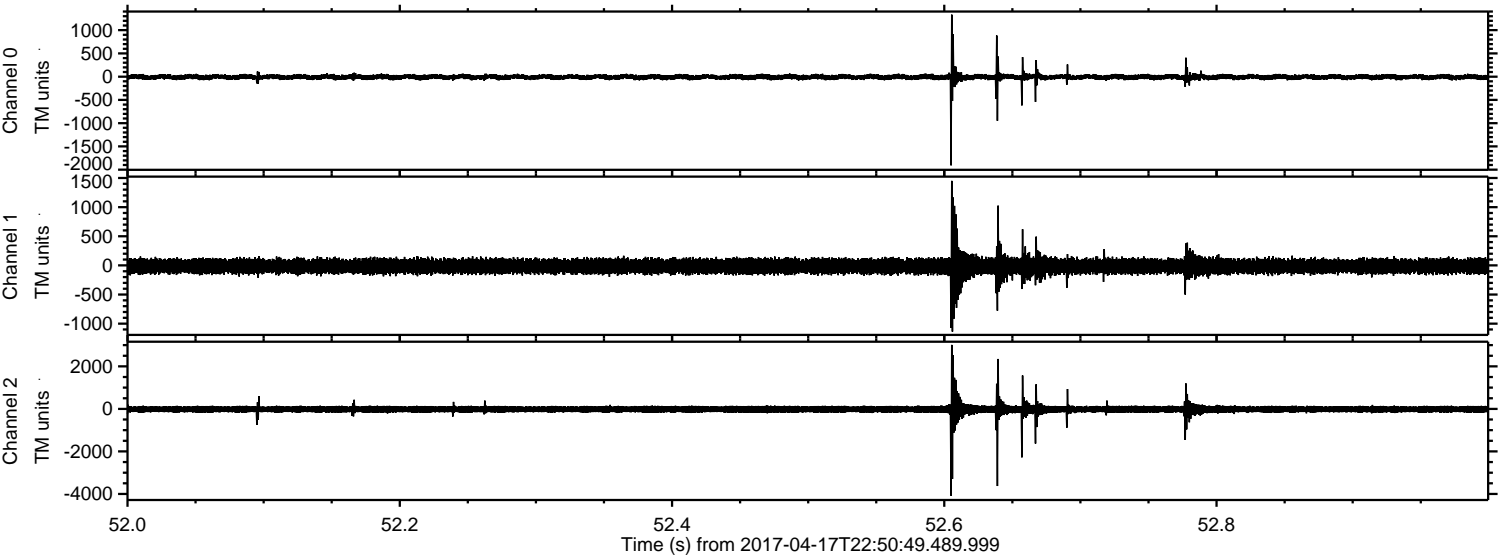

ELMAVAN 3D WAVEFORMS (Measured data sampled at 50 kHz) 51000 packets of 144 samples from 2017-04-17T22:50:49.489.999. Part 108/147

Processed Tue Apr 18 00:58:29 2017 by ELM ver.2012-10-06 from 001__elm20170417_225048__dat00.bin

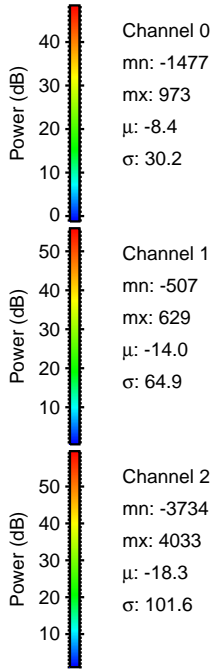
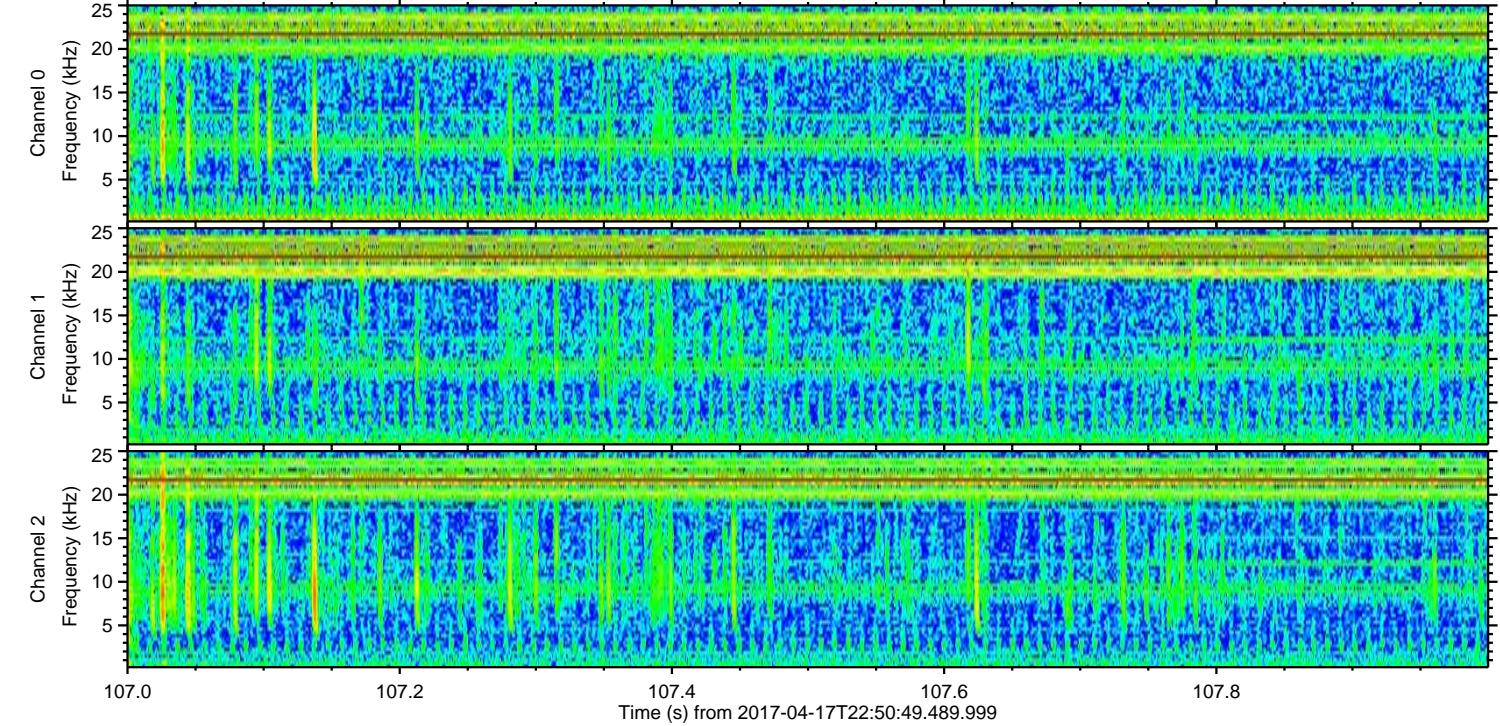
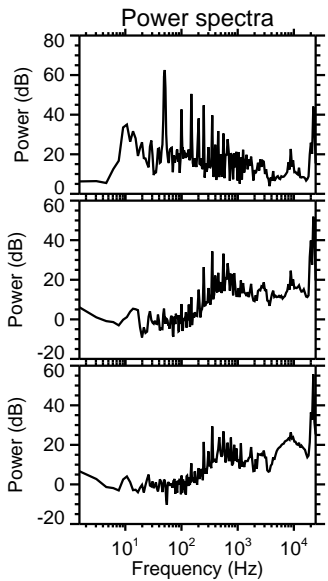
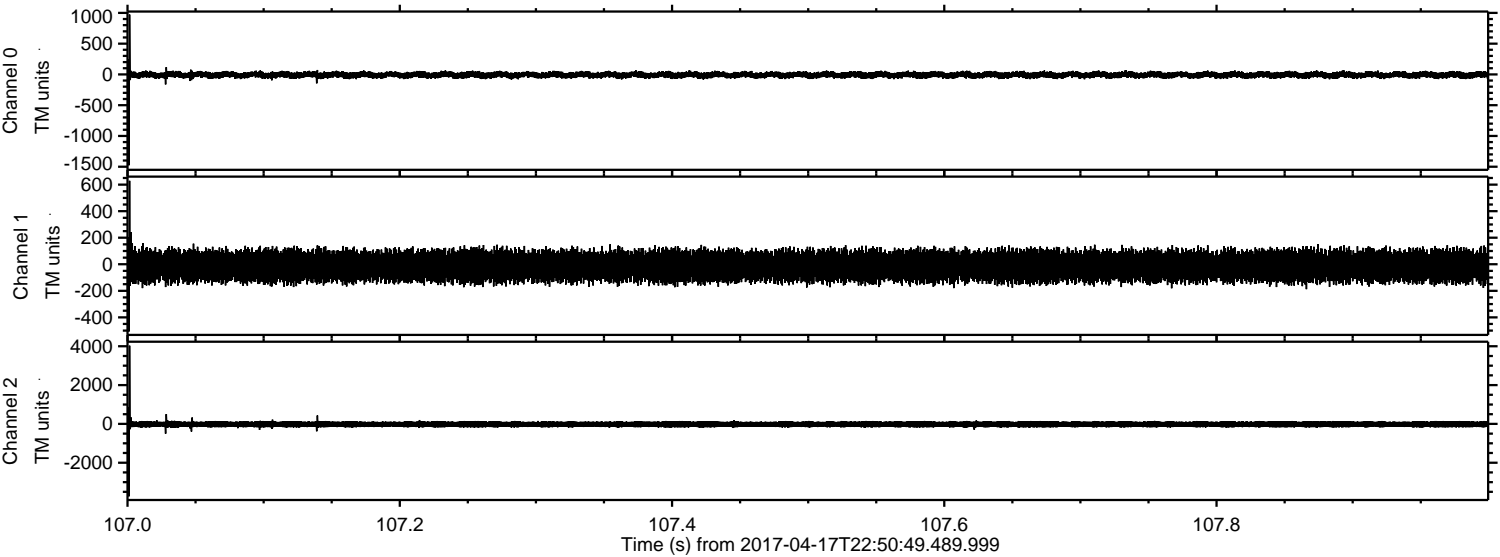

ELMAVAN 3D WAVEFORMS (Measured data sampled at 50 kHz) 51000 packets of 144 samples from 2017-04-17T22:50:49.489.999. Part 60/147

Processed Tue Apr 18 00:58:29 2017 by ELM ver.2012-10-06 from 001__elm20170417_225048__dat00.bin

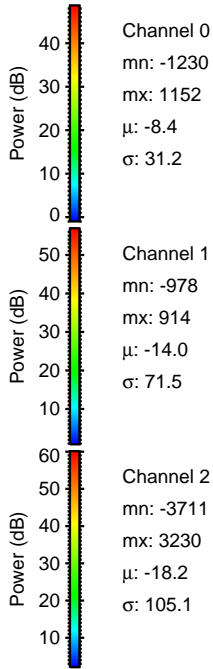
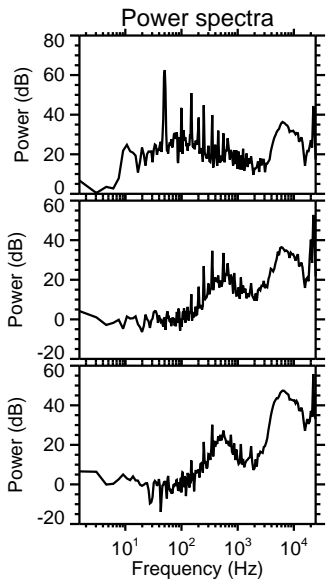
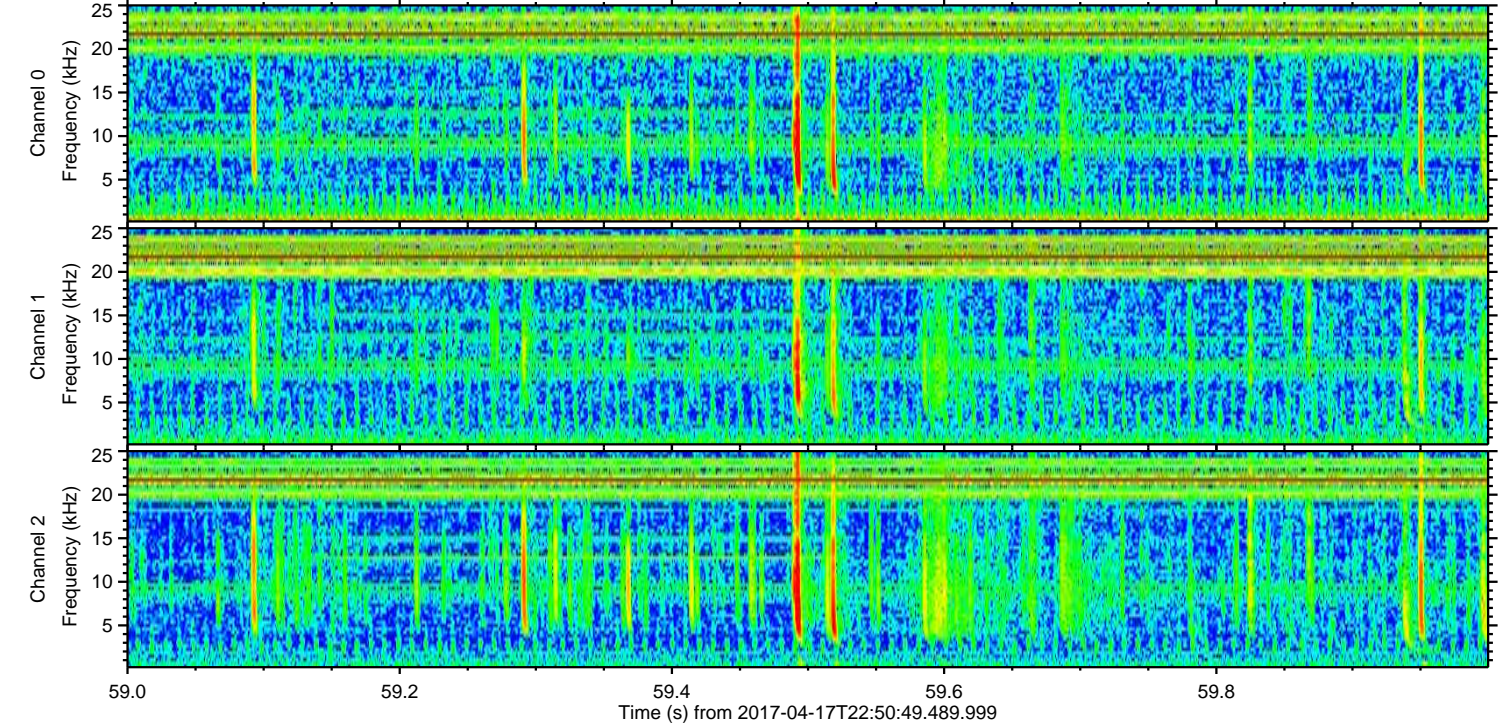
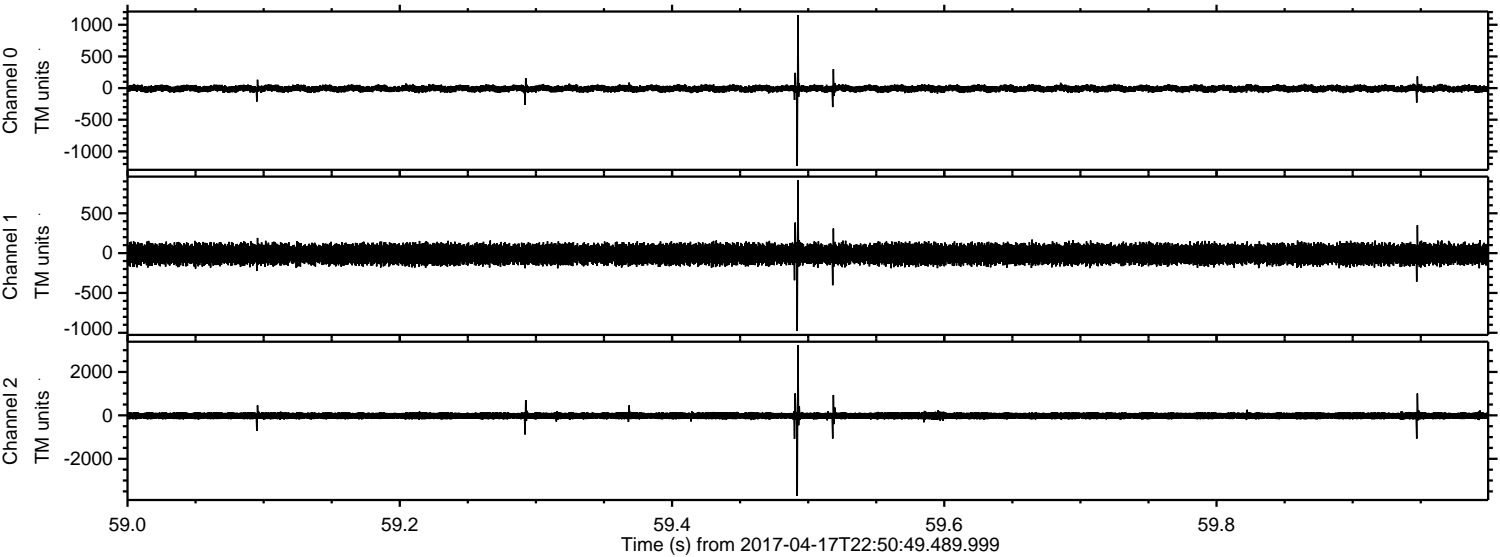

ELMAVAN 3D WAVEFORMS (Measured data sampled at 50 kHz) 51000 packets of 144 samples from 2017-04-17T22:50:49.489.999. Part 138/147

Processed Tue Apr 18 00:58:30 2017 by ELM ver.2012-10-06 from 001__elm20170417_225048__dat00.bin

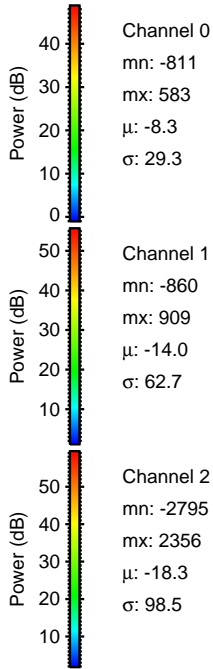
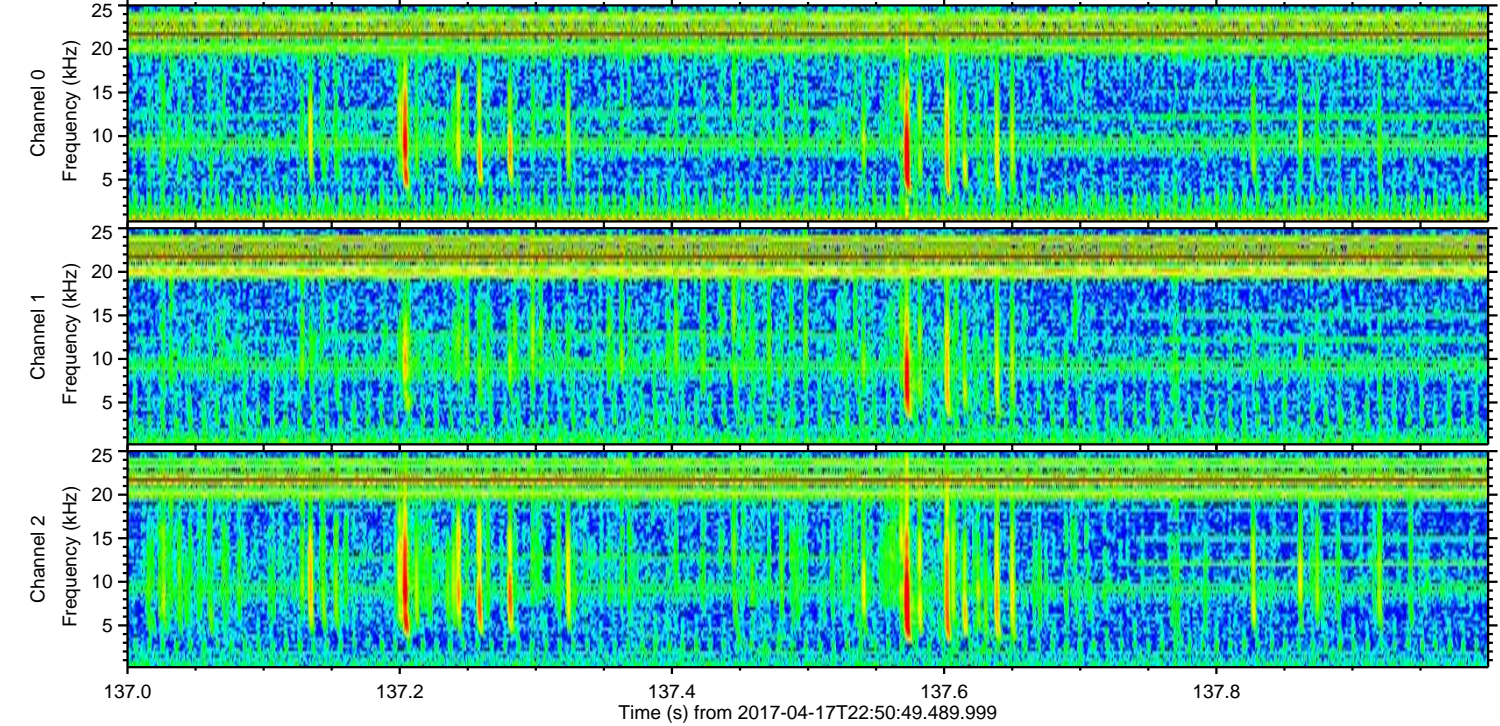
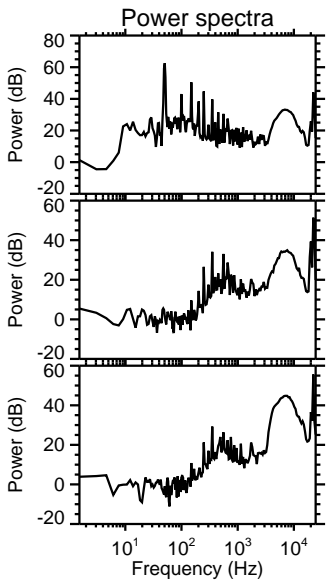
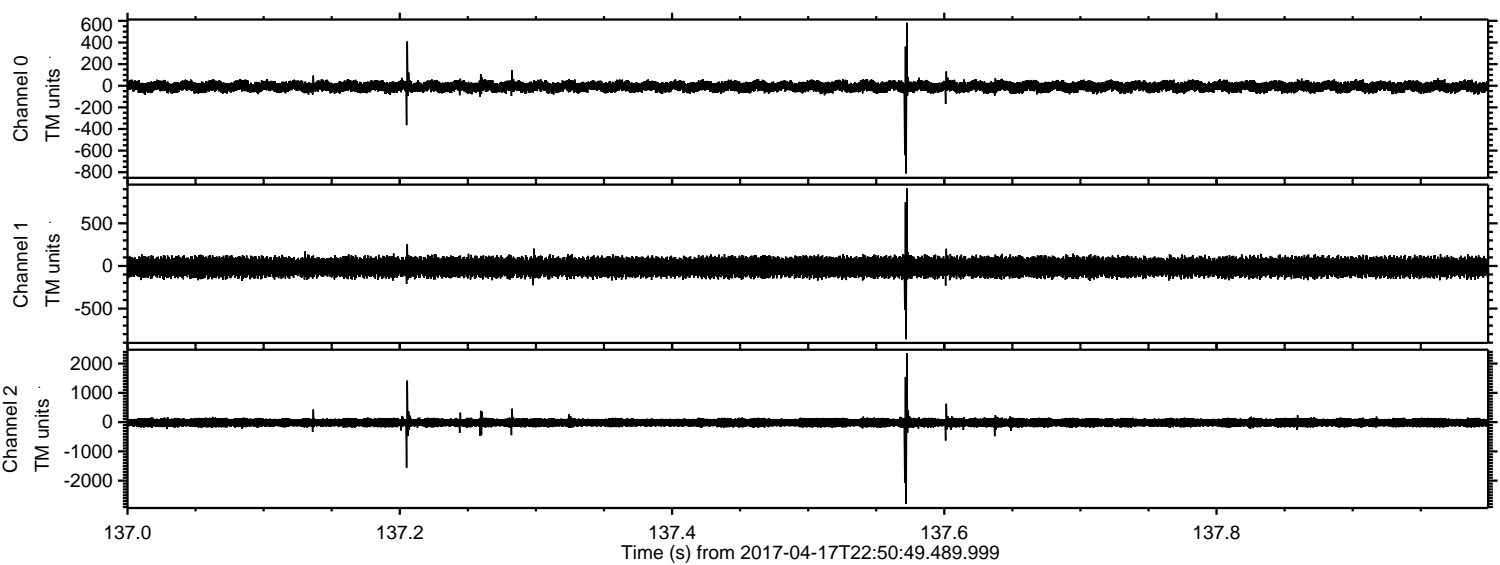

ELMAVAN 3D WAVEFORMS (Measured data sampled at 50 kHz) 51000 packets of 144 samples from 2017-04-17T22:50:49.489.999. Part 127/147

Processed Tue Apr 18 00:58:31 2017 by ELM ver.2012-10-06 from 001__elm20170417_225048__dat00.bin

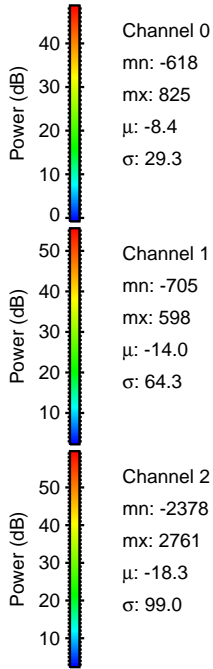
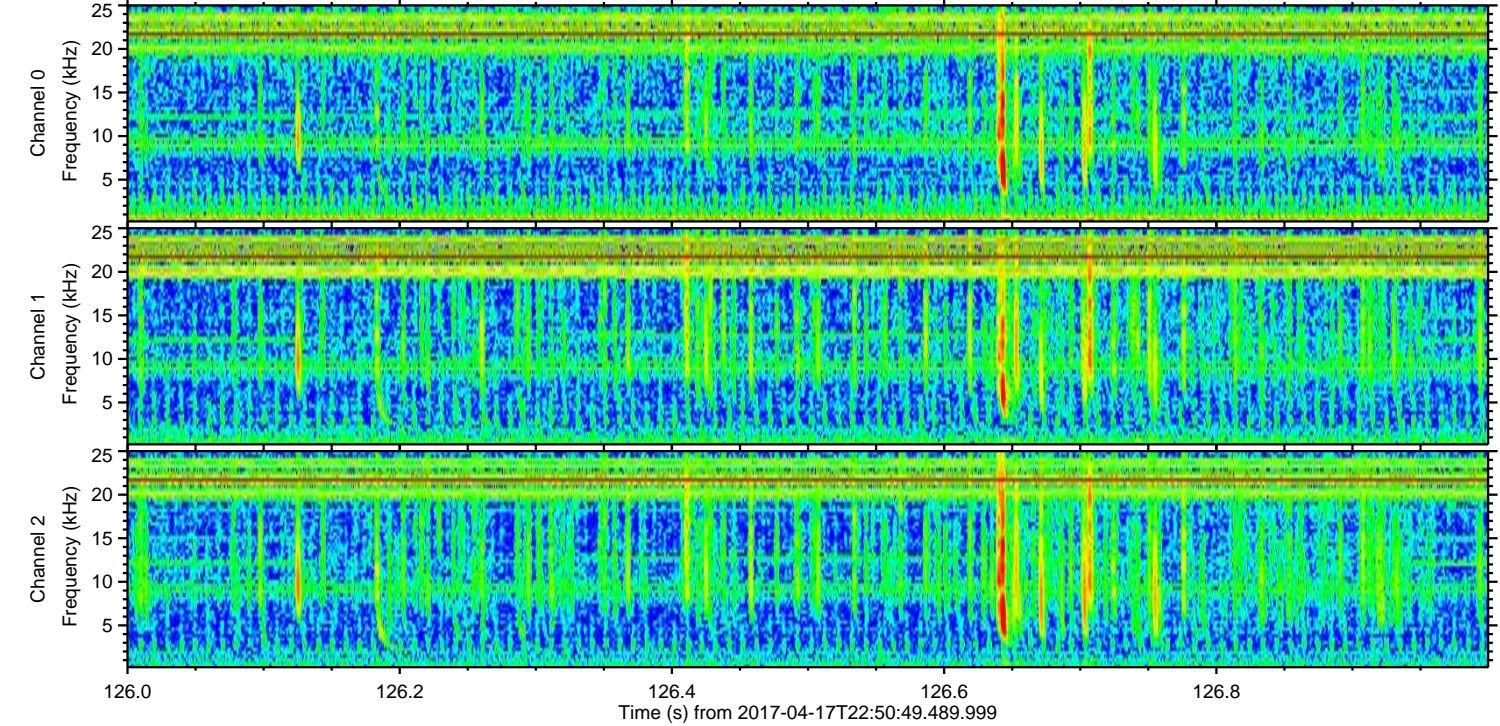
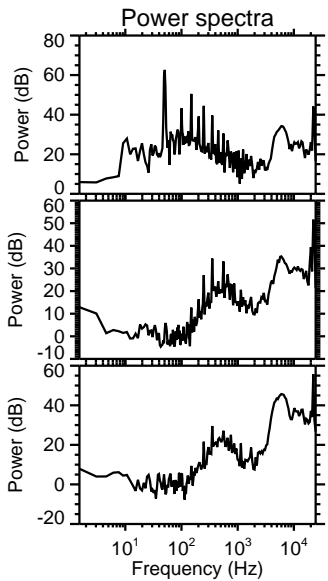
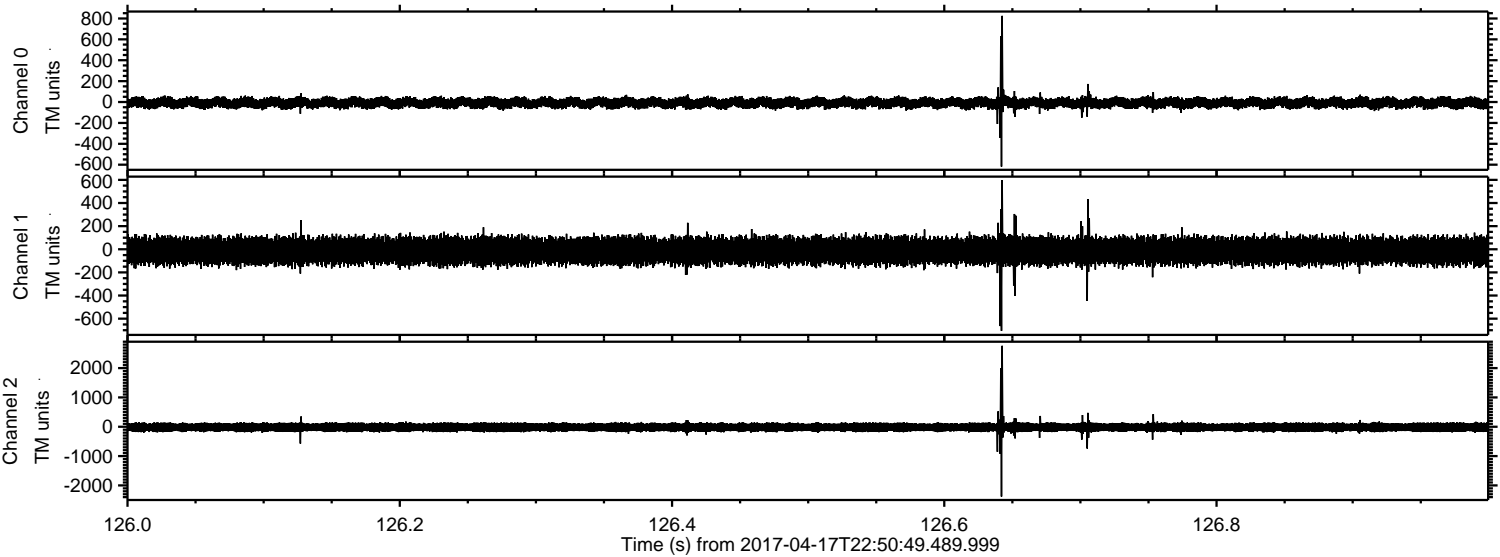

Channel 0
mn: -618
mx: 825
 μ : -8.4
 σ : 29.3

Channel 1
mn: -705
mx: 598
 μ : -14.0
 σ : 64.3

Channel 2
mn: -2378
mx: 2761
 μ : -18.3
 σ : 99.0

ELMAVAN 3D WAVEFORMS (Measured data sampled at 50 kHz) 51000 packets of 144 samples from 2017-04-17T22:50:49.489.999. Part 66/147

Processed Tue Apr 18 00:58:32 2017 by ELM ver.2012-10-06 from 001__elm20170417_225048__dat00.bin

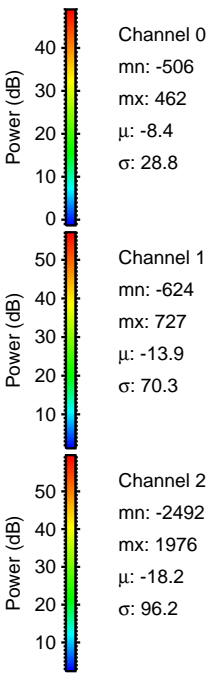
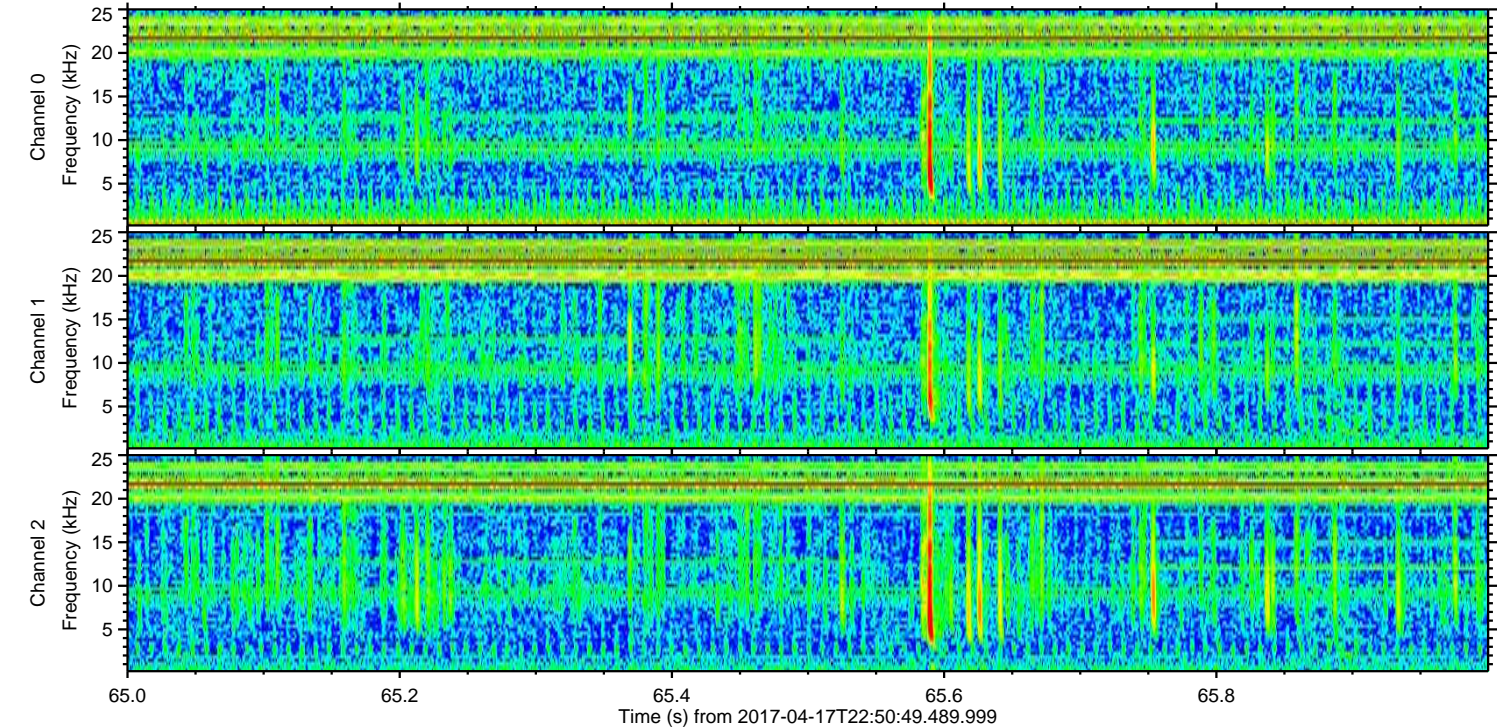
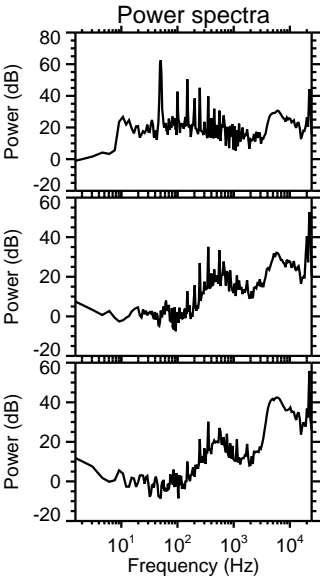
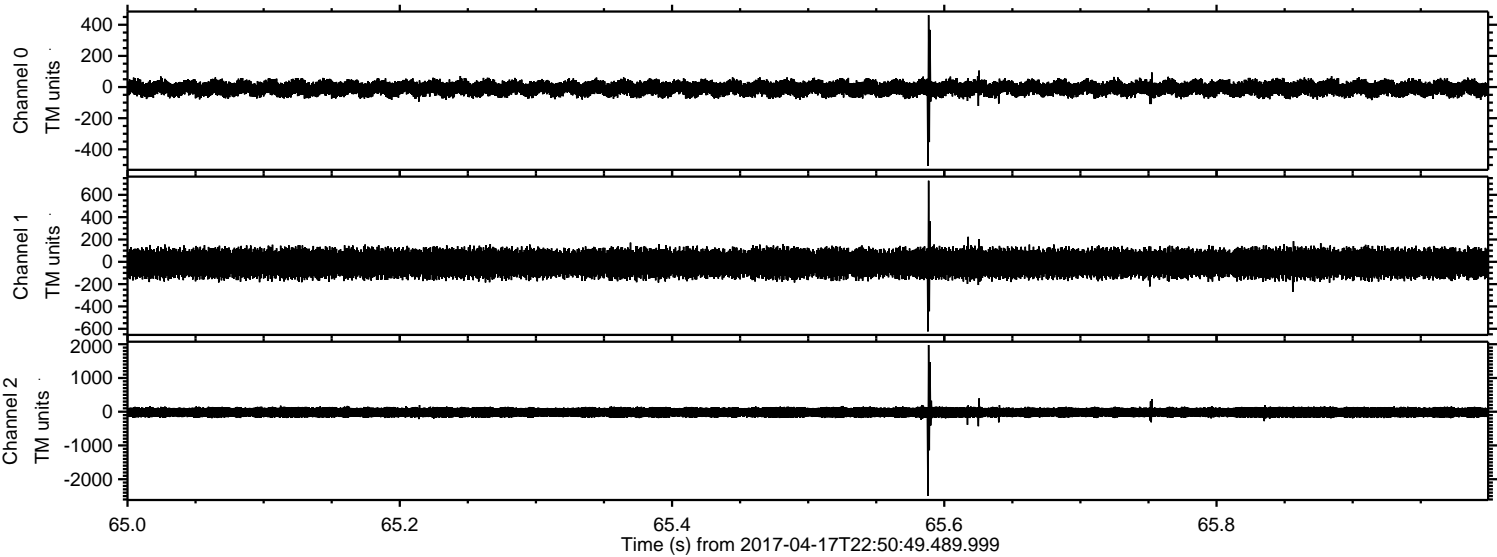

ELMAVAN 3D WAVEFORMS (Measured data sampled at 50 kHz) 51000 packets of 144 samples from 2017-04-17T22:50:49.489.999. Part 10/147

Processed Tue Apr 18 00:58:33 2017 by ELM ver.2012-10-06 from 001__elm20170417_225048__dat00.bin

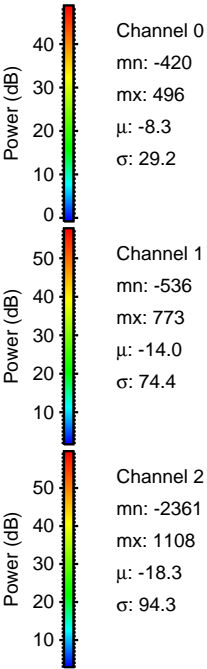
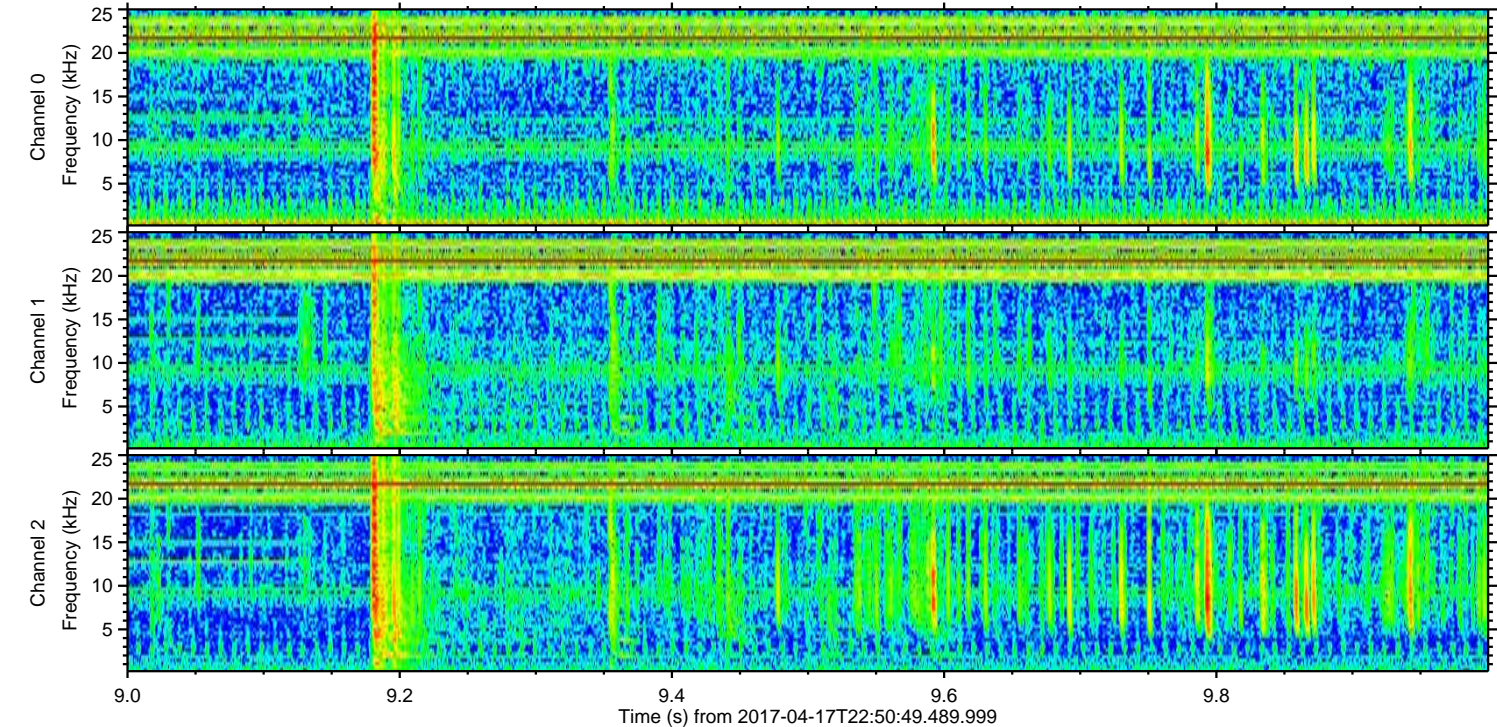
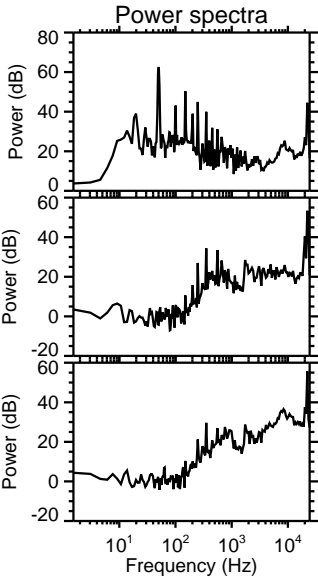
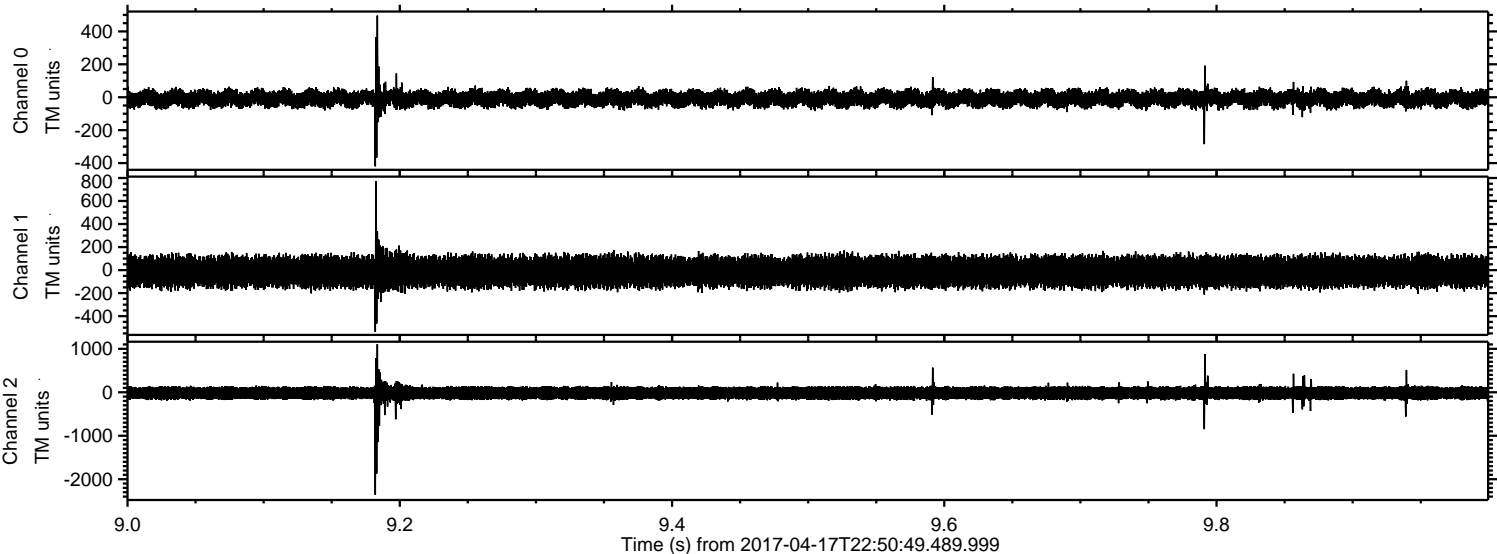

ELMAVAN 3D WAVEFORMS (Measured data sampled at 50 kHz) 51000 packets of 144 samples from 2017-04-17T22:50:49.489.999. Part 33/147

Processed Tue Apr 18 00:58:34 2017 by ELM ver.2012-10-06 from 001__elm20170417_225048__dat00.bin

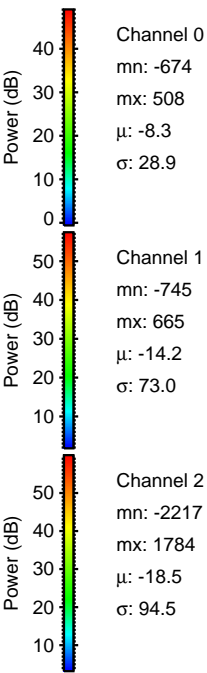
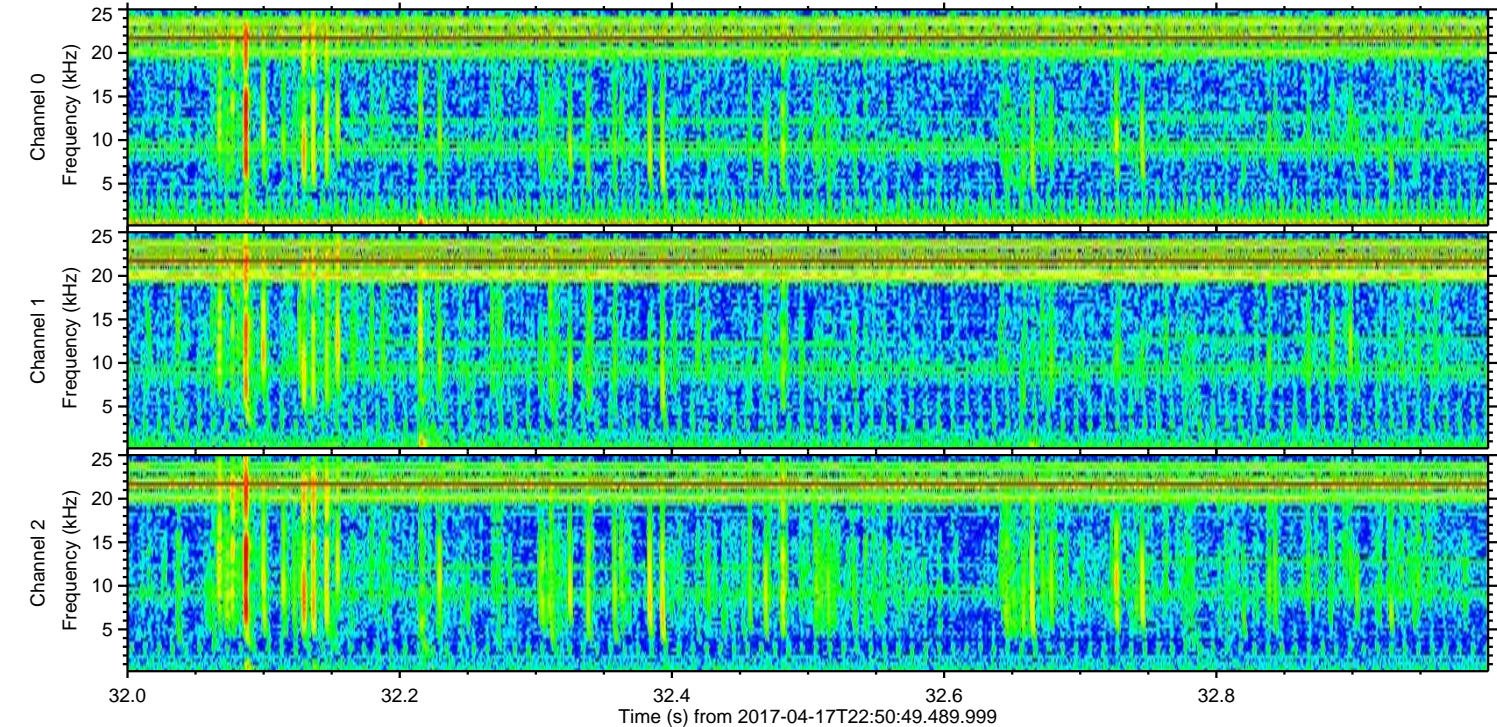
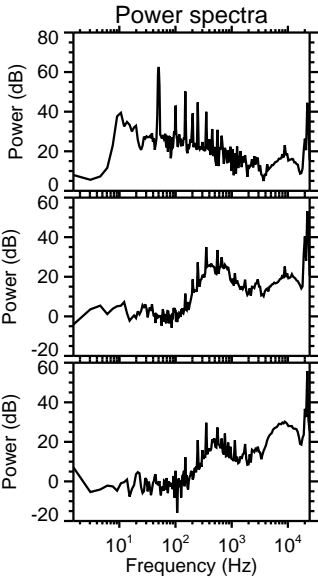
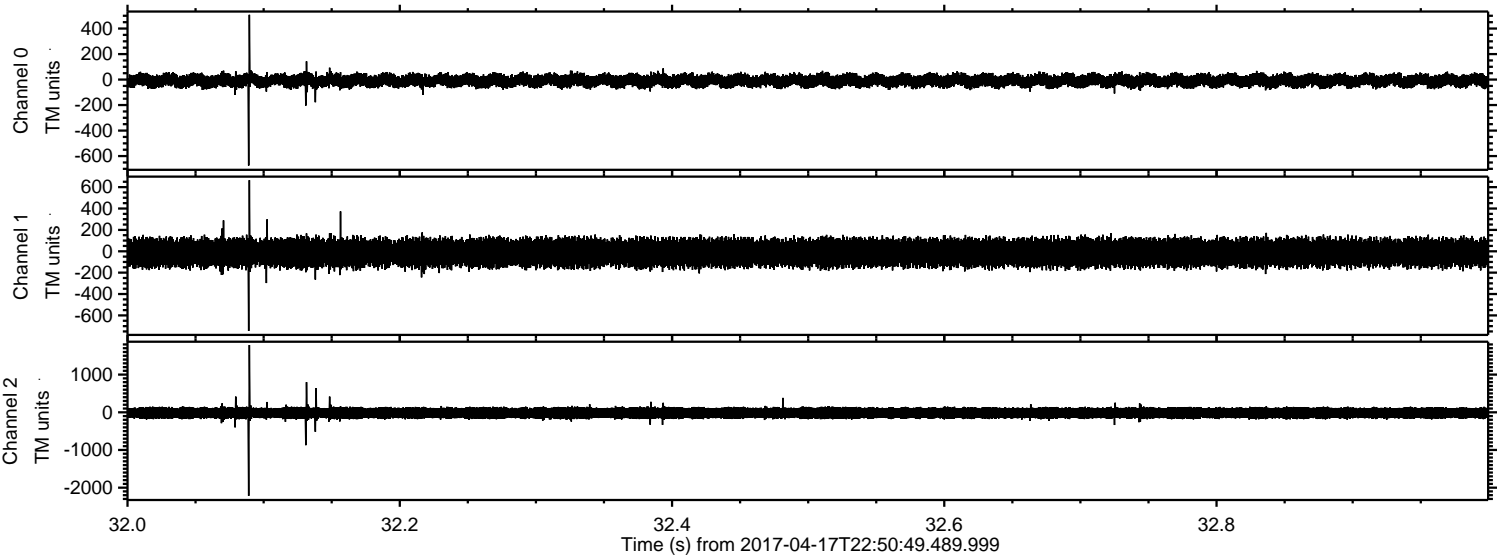

Processed Tue Apr 18 00:58:35 2017 by ELM ver.2012-10-06 from 001__elm20170417_225048__dat00.bin

