

ELMAVAN 3D WAVEFORMS (Measured data sampled at 50 kHz) 51000 packets of 144 samples from 2017-04-17T21:55:47.250.999.

Processed Tue Apr 18 00:03:21 2017 by ELM ver.2012-10-06 from 001__elm20170417_215546__dat00.bin

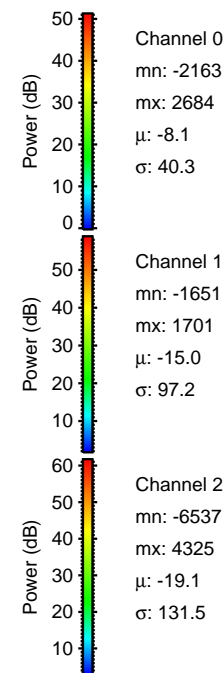
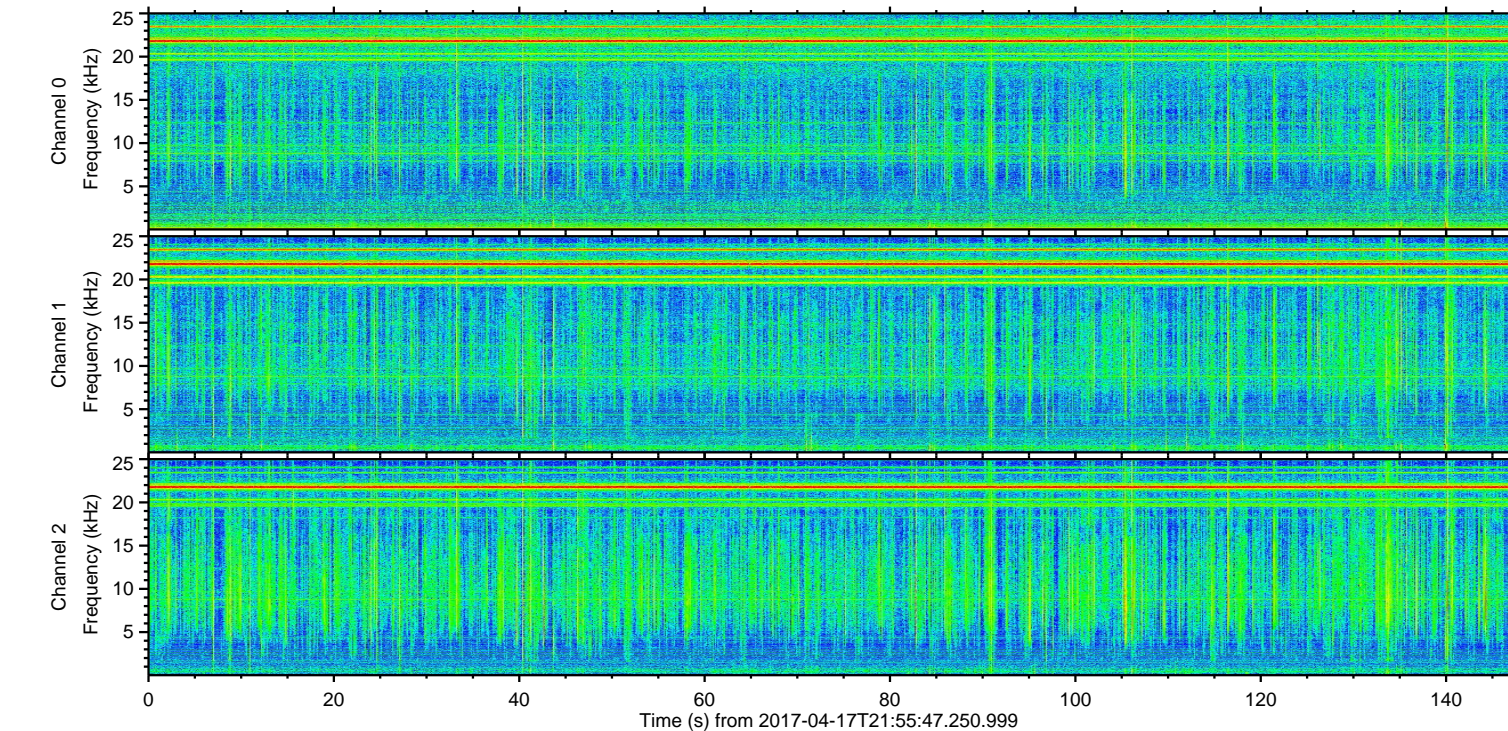
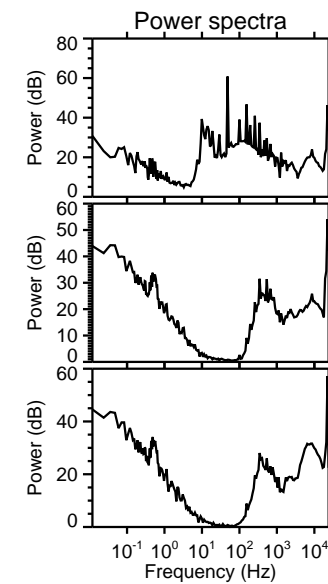
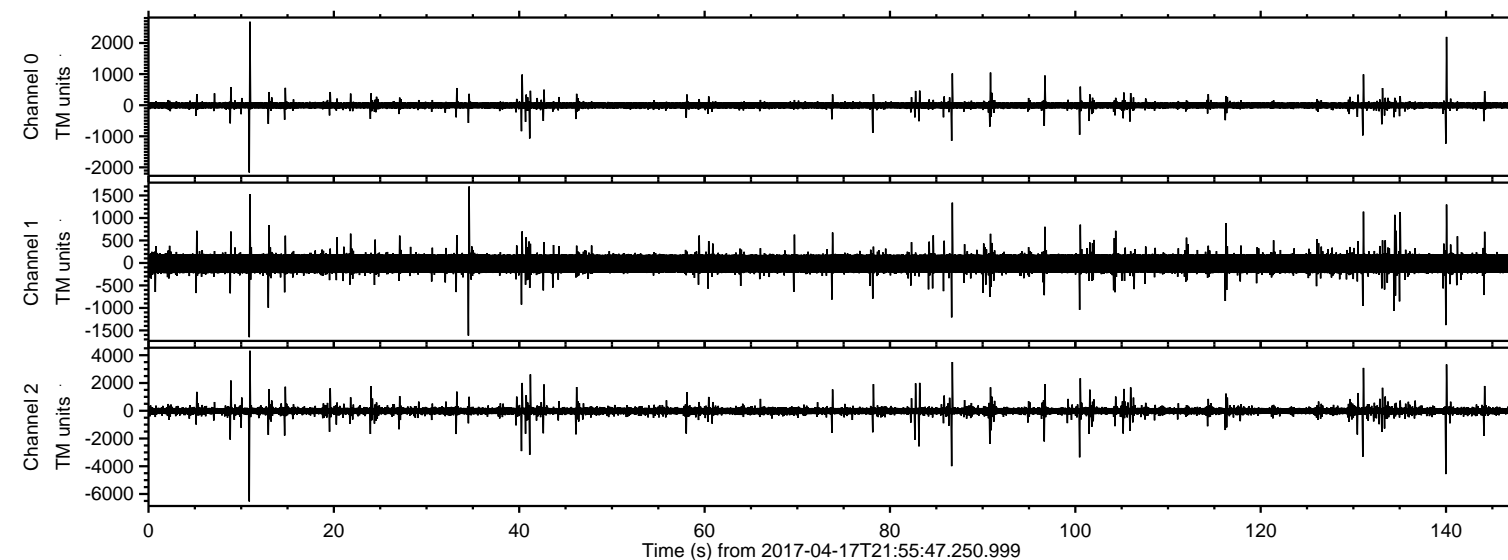

ELMAVAN 3D WAVEFORMS (Measured data sampled at 50 kHz) 51000 packets of 144 samples from 2017-04-17T21:55:47.250.999. Part 11/147

Processed Tue Apr 18 00:03:35 2017 by ELM ver.2012-10-06 from 001__elm20170417_215546__dat00.bin

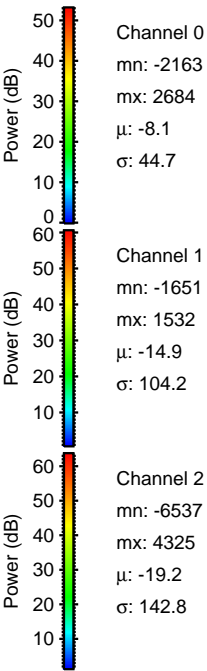
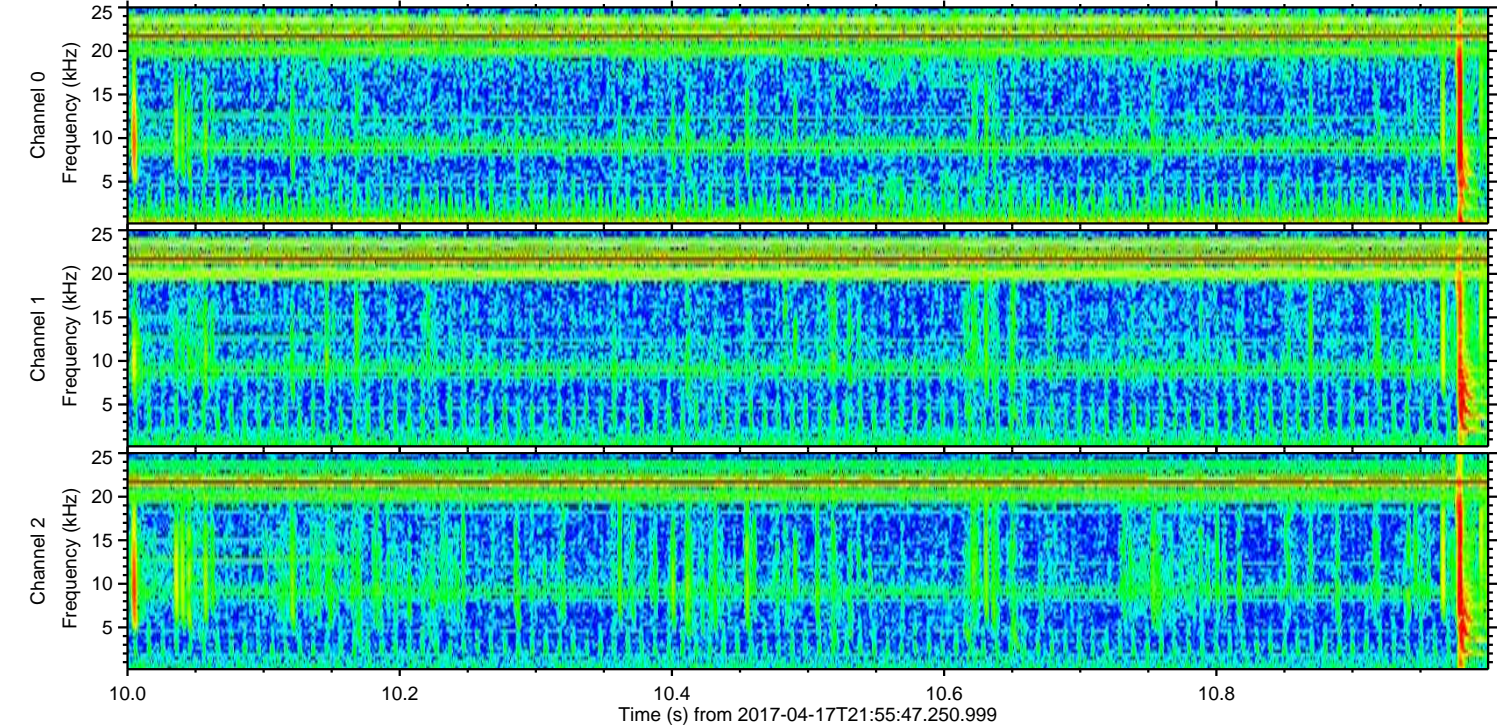
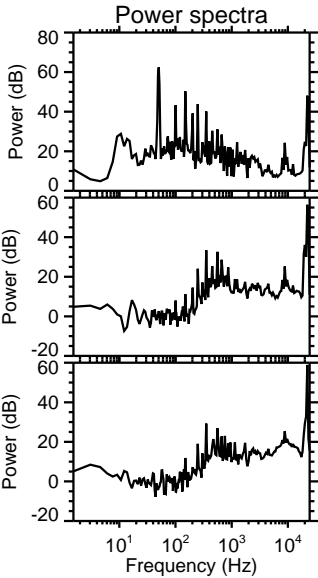
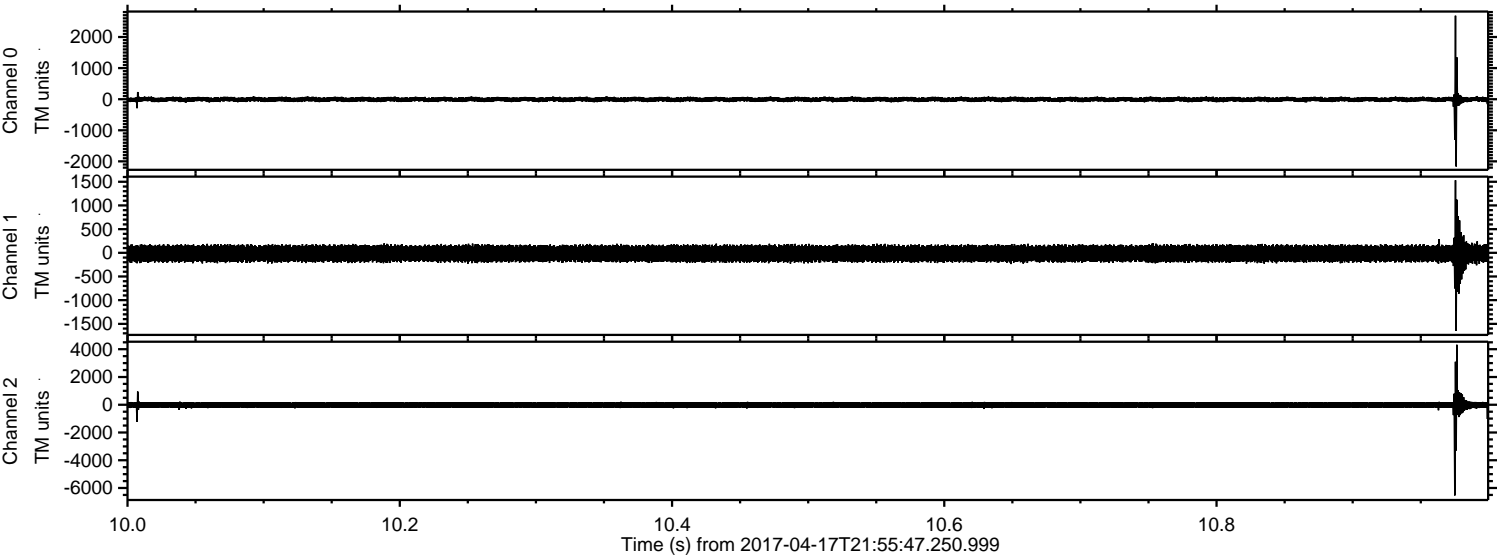

ELMAVAN 3D WAVEFORMS (Measured data sampled at 50 kHz) 51000 packets of 144 samples from 2017-04-17T21:55:47.250.999. Part 141/147

Processed Tue Apr 18 00:03:36 2017 by ELM ver.2012-10-06 from 001__elm20170417_215546__dat00.bin

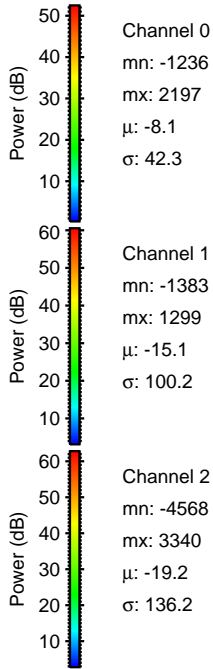
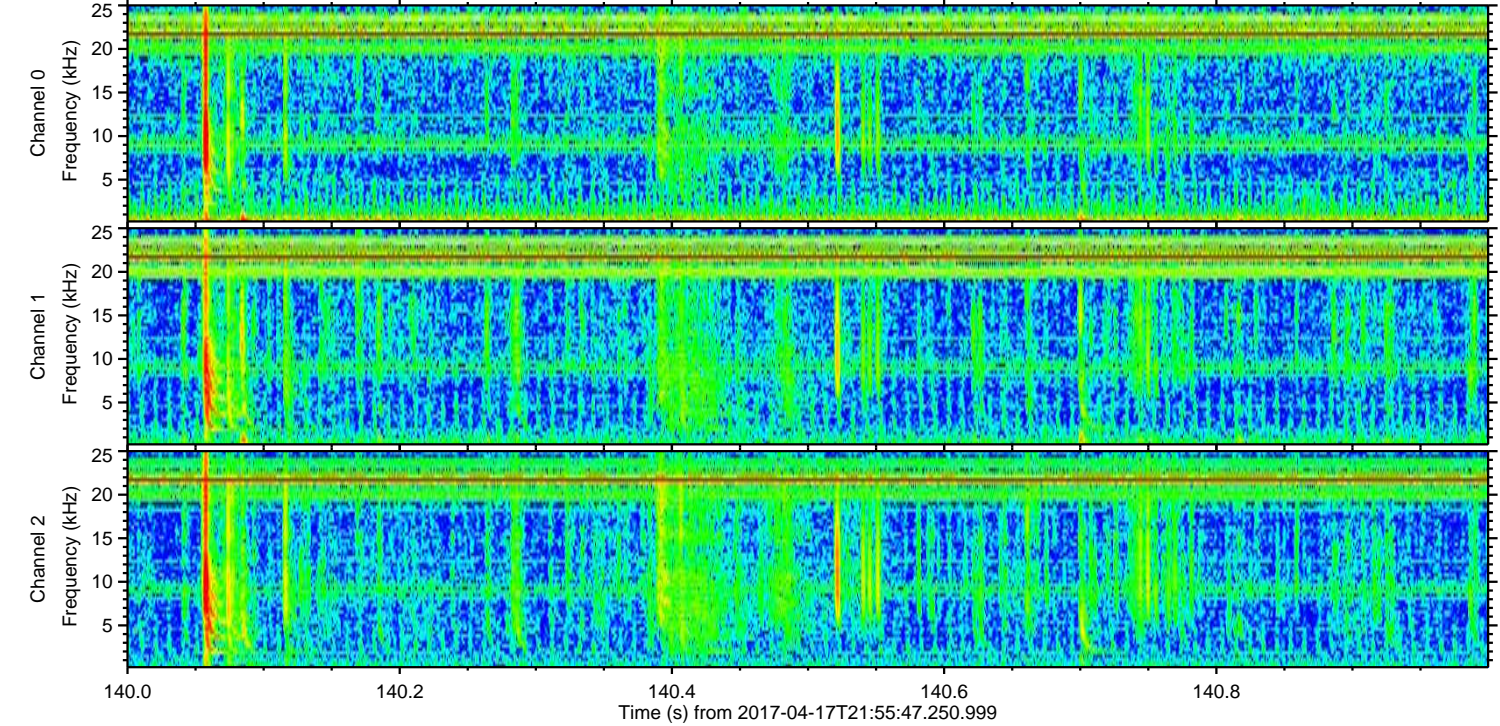
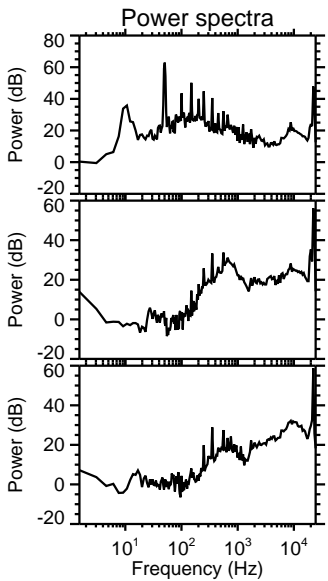
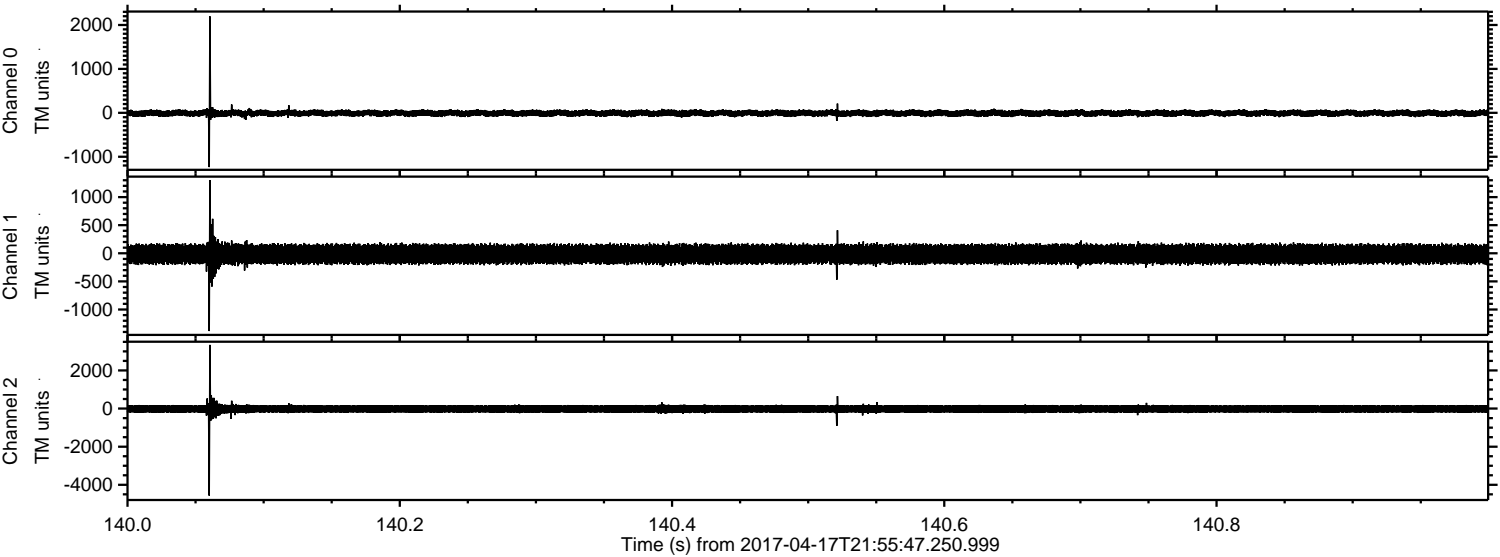

Channel 0
mn: -1236
mx: 2197
 μ : -8.1
 σ : 42.3

Channel 1
mn: -1383
mx: 1299
 μ : -15.1
 σ : 100.2

Channel 2
mn: -4568
mx: 3340
 μ : -19.2
 σ : 136.2

ELMAVAN 3D WAVEFORMS (Measured data sampled at 50 kHz) 51000 packets of 144 samples from 2017-04-17T21:55:47.250.999. Part 87/147

Processed Tue Apr 18 00:03:37 2017 by ELM ver.2012-10-06 from 001__elm20170417_215546__dat00.bin

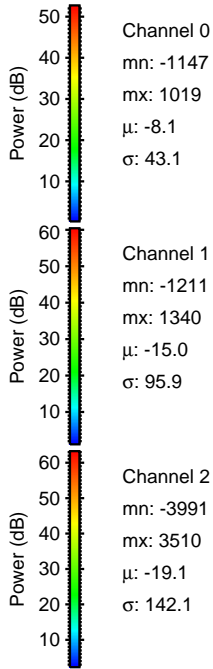
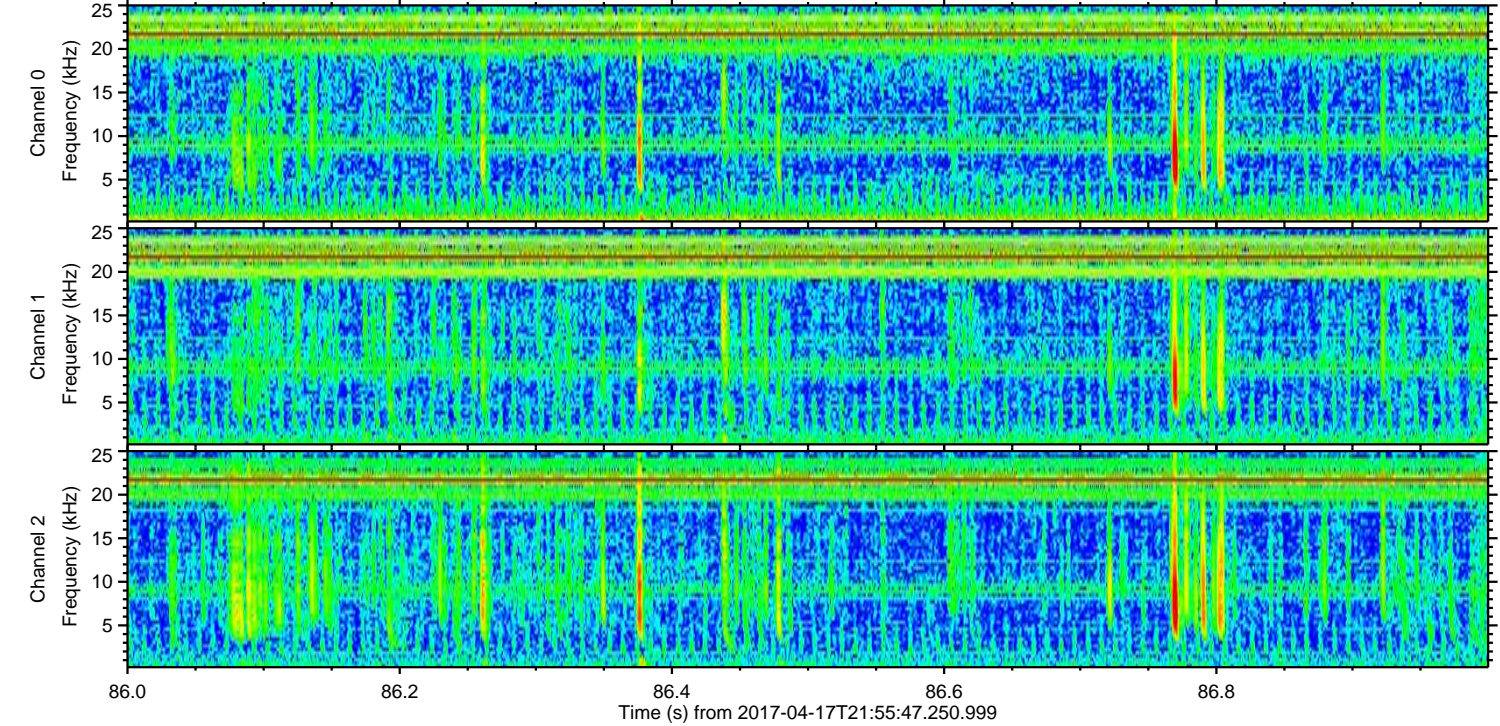
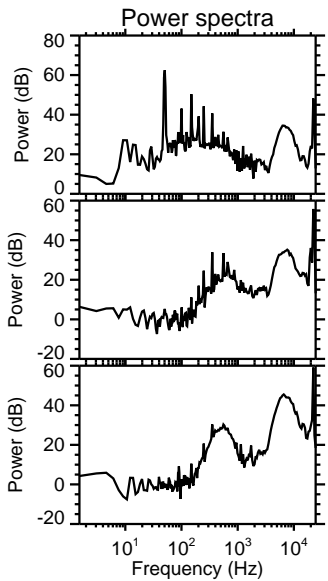
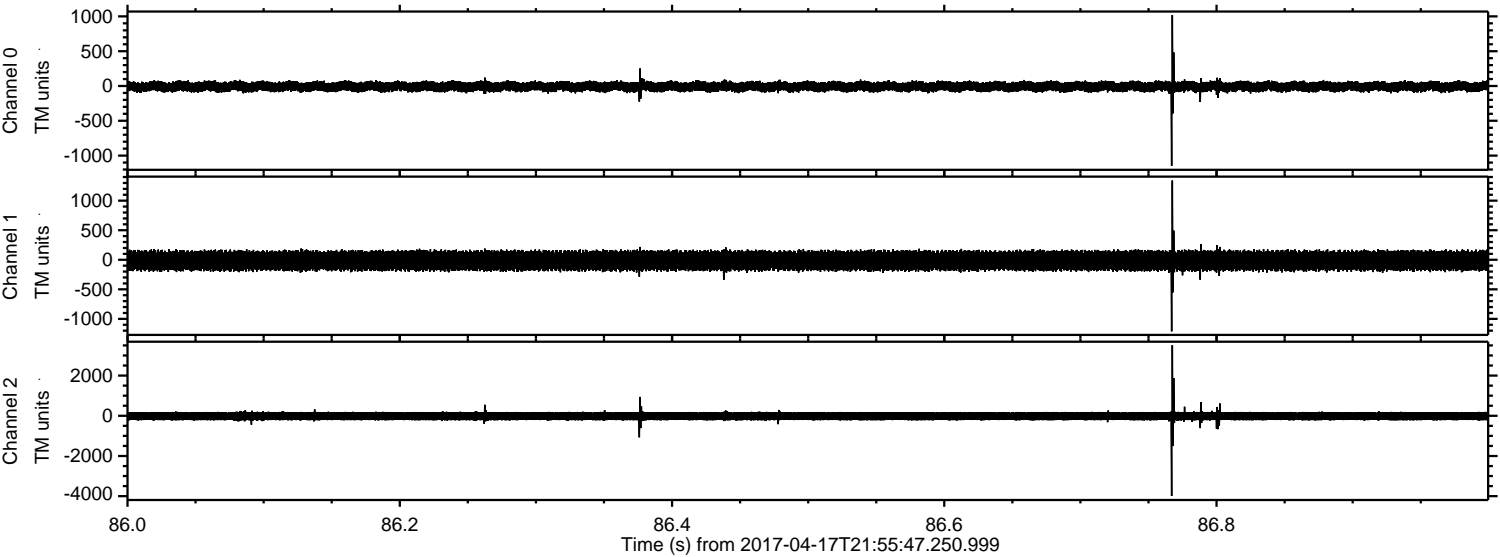

Channel 0
mn: -1147
mx: 1019
 μ : -8.1
 σ : 43.1

Channel 1
mn: -1211
mx: 1340
 μ : -15.0
 σ : 95.9

Channel 2
mn: -3991
mx: 3510
 μ : -19.1
 σ : 142.1

ELMAVAN 3D WAVEFORMS (Measured data sampled at 50 kHz) 51000 packets of 144 samples from 2017-04-17T21:55:47.250.999. Part 101/147

Processed Tue Apr 18 00:03:38 2017 by ELM ver.2012-10-06 from 001__elm20170417_215546__dat00.bin

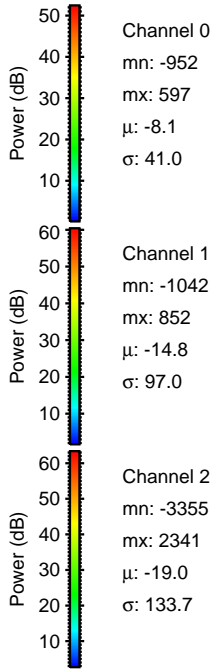
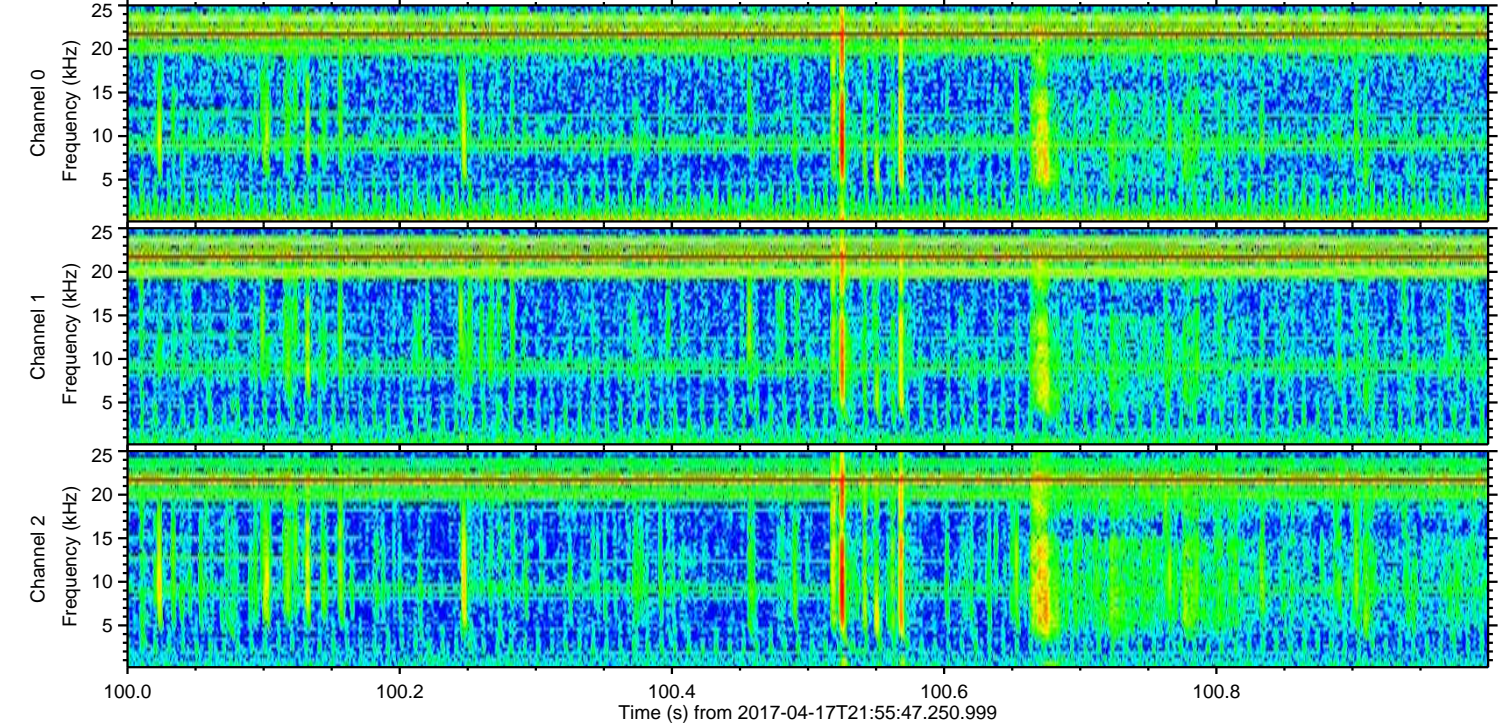
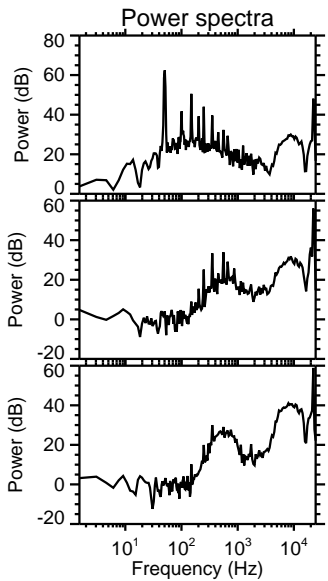
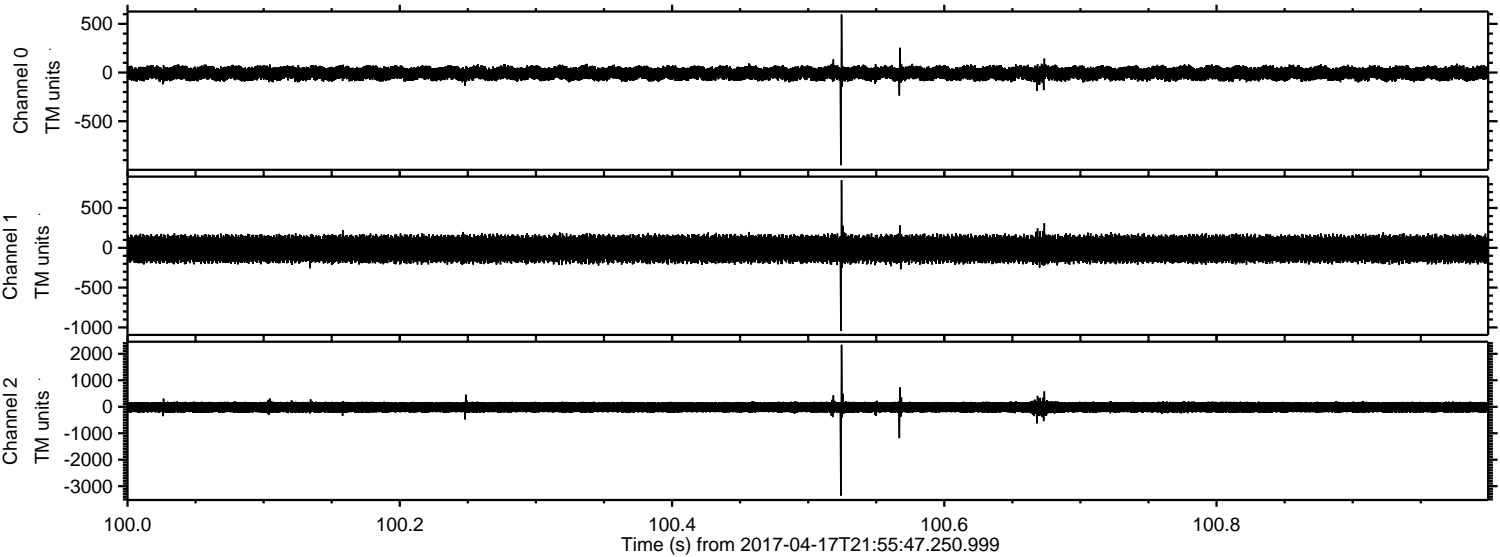

ELMAVAN 3D WAVEFORMS (Measured data sampled at 50 kHz) 51000 packets of 144 samples from 2017-04-17T21:55:47.250.999. Part 132/147

Processed Tue Apr 18 00:03:40 2017 by ELM ver.2012-10-06 from 001__elm20170417_215546__dat00.bin

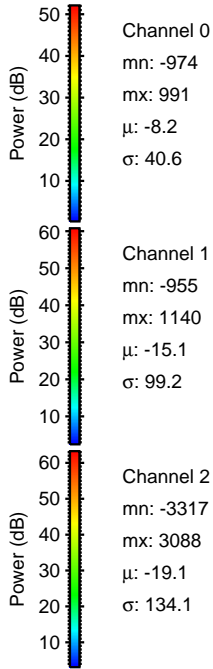
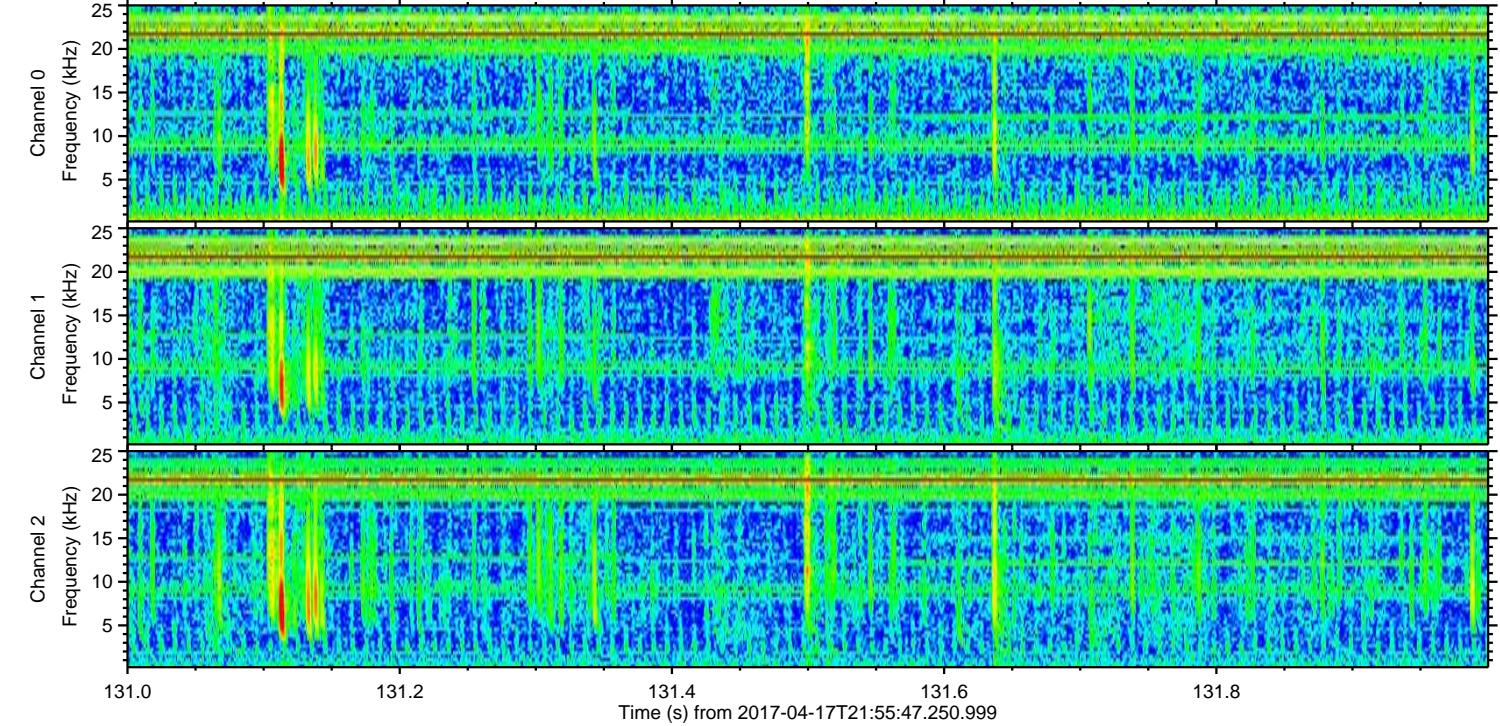
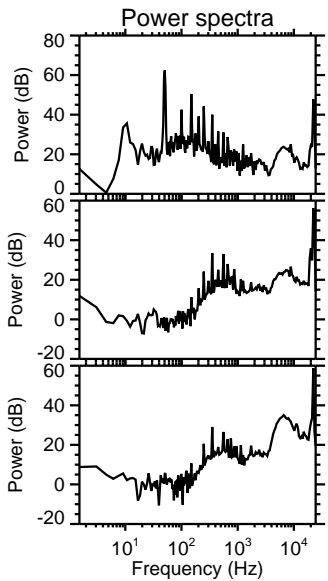
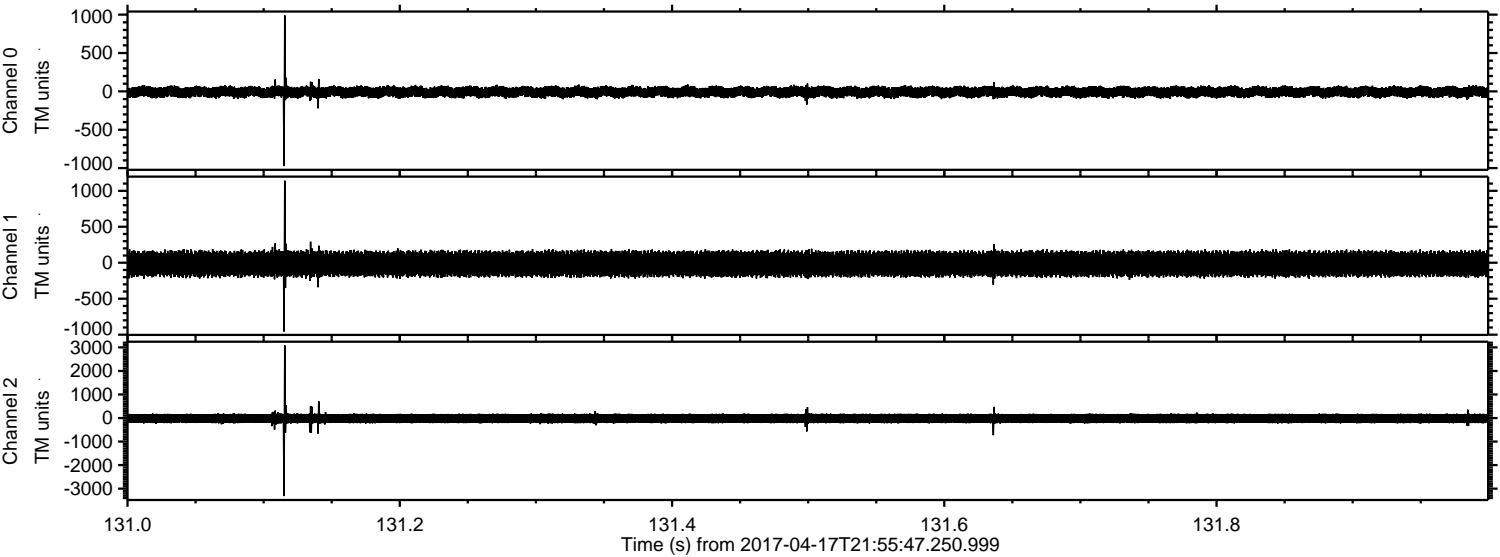

Channel 0
mn: -974
mx: 991
 μ : -8.2
 σ : 40.6

Channel 1
mn: -955
mx: 1140
 μ : -15.1
 σ : 99.2

Channel 2
mn: -3317
mx: 3088
 μ : -19.1
 σ : 134.1

Processed Tue Apr 18 00:03:41 2017 by ELM ver.2012-10-06 from 001__elm20170417_215546__dat00.bin

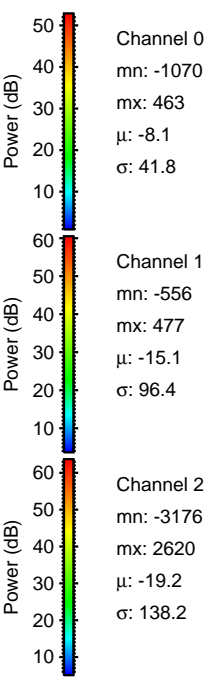
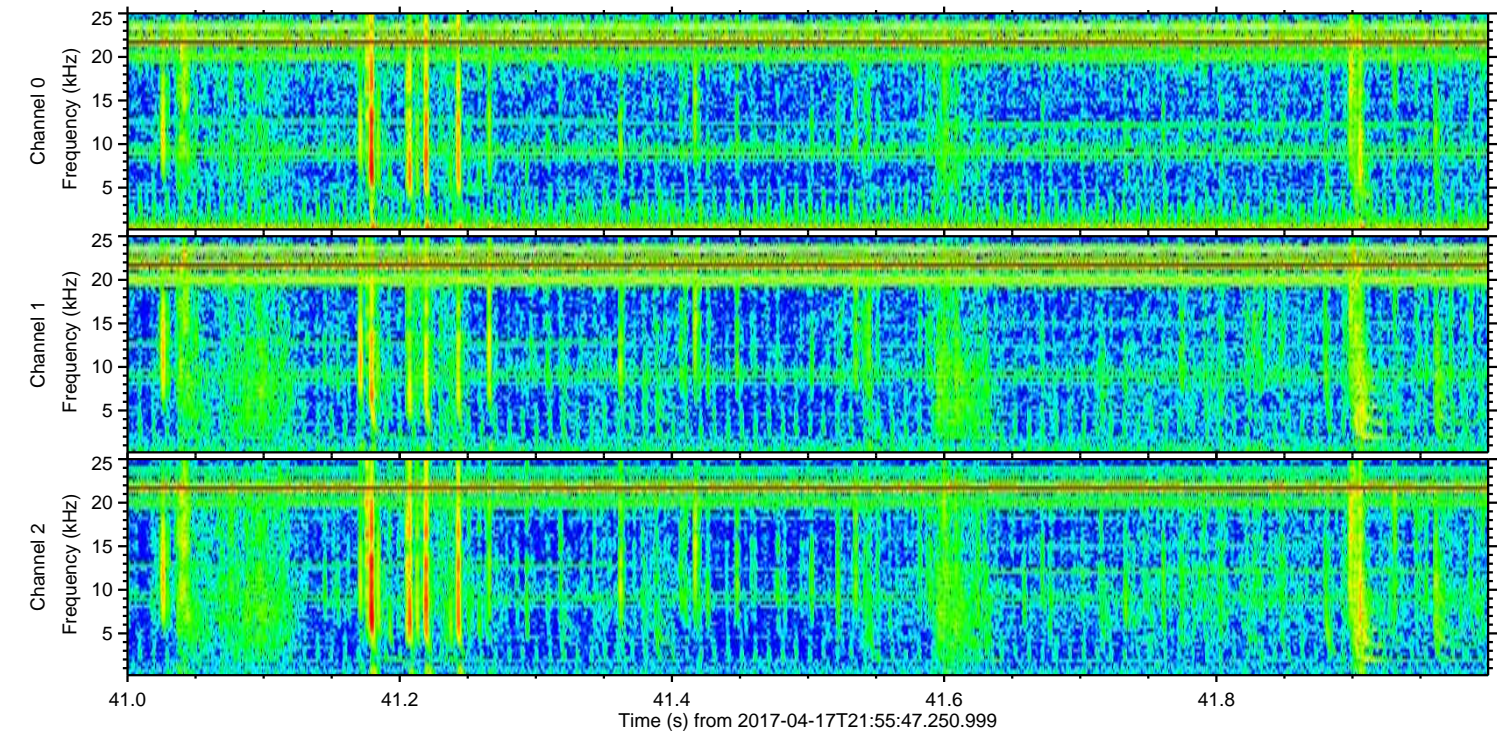
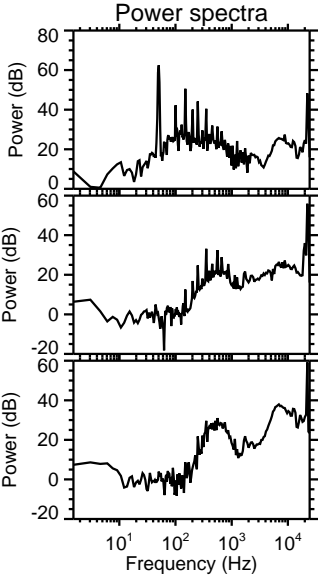
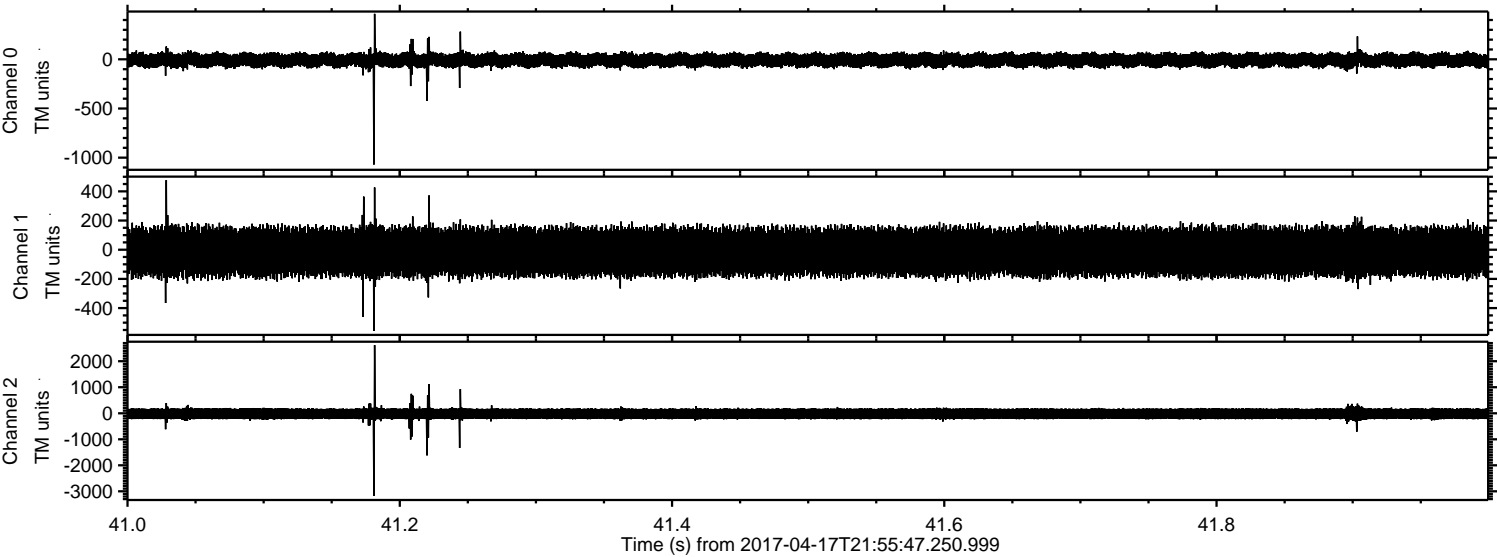

ELMAVAN 3D WAVEFORMS (Measured data sampled at 50 kHz) 51000 packets of 144 samples from 2017-04-17T21:55:47.250.999. Part 41/147

Processed Tue Apr 18 00:03:42 2017 by ELM ver.2012-10-06 from 001__elm20170417_215546__dat00.bin

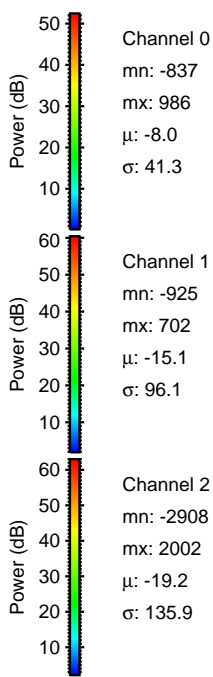
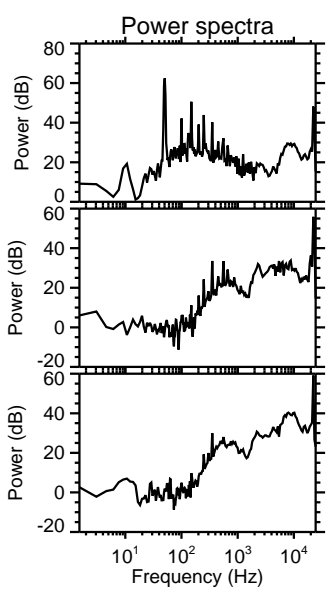
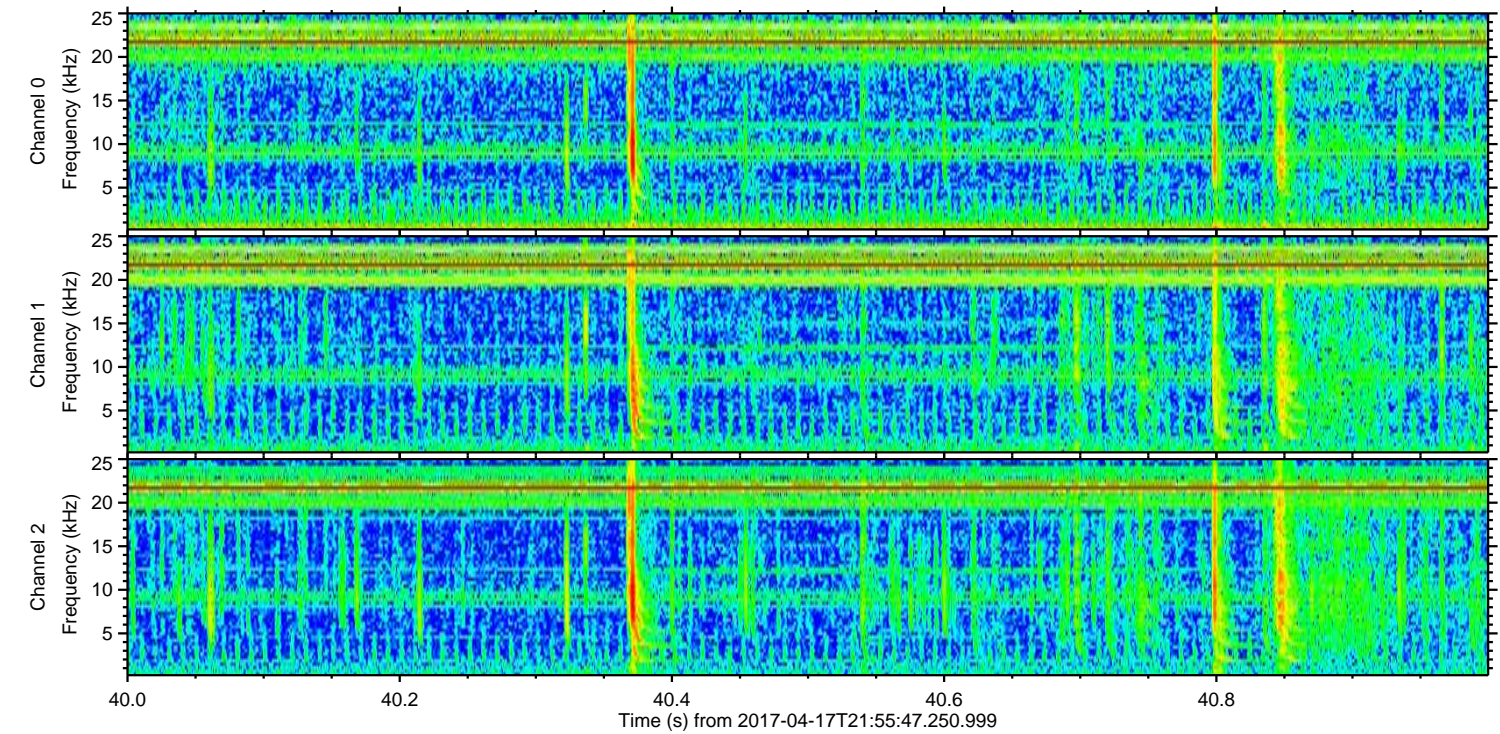
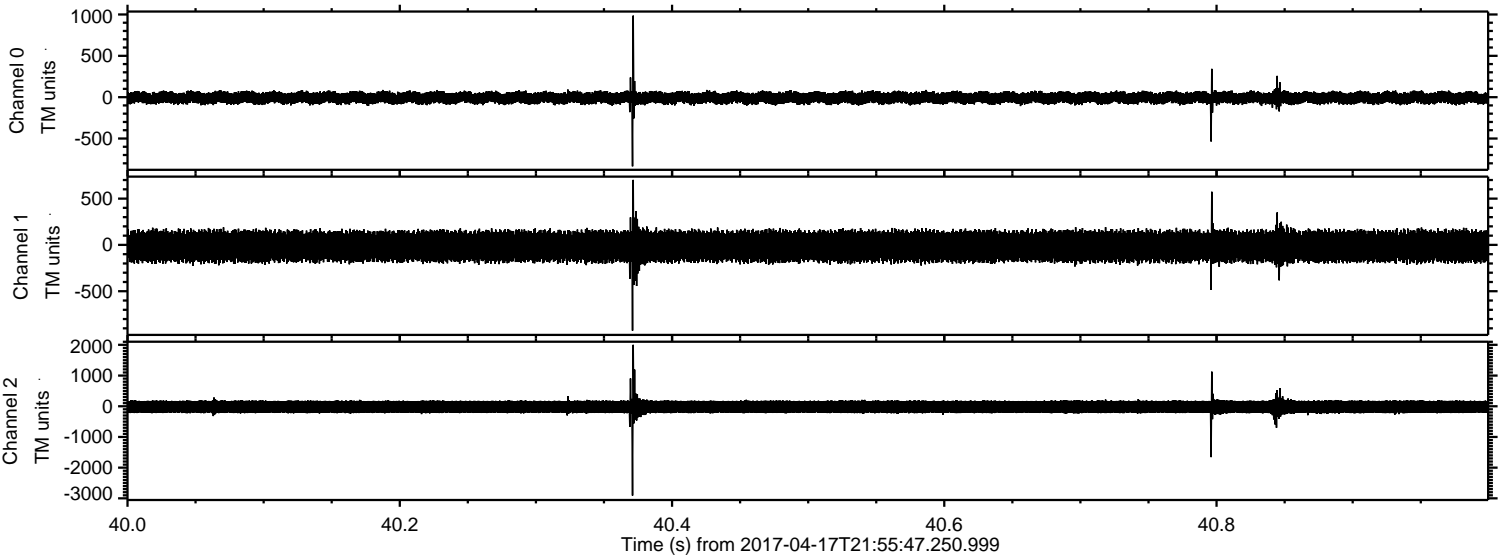

Processed Tue Apr 18 00:03:43 2017 by ELM ver.2012-10-06 from 001__elm20170417_215546__dat00.bin

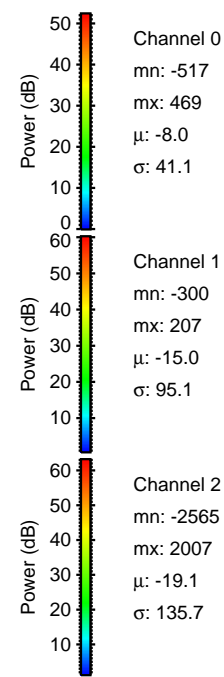
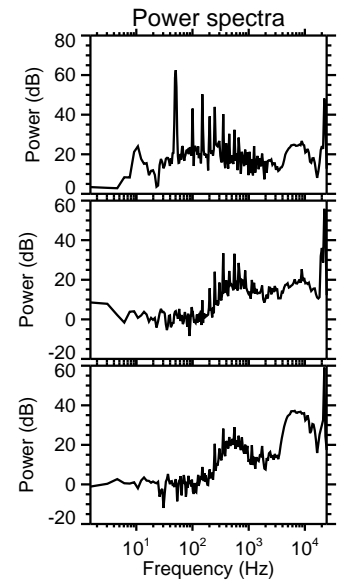
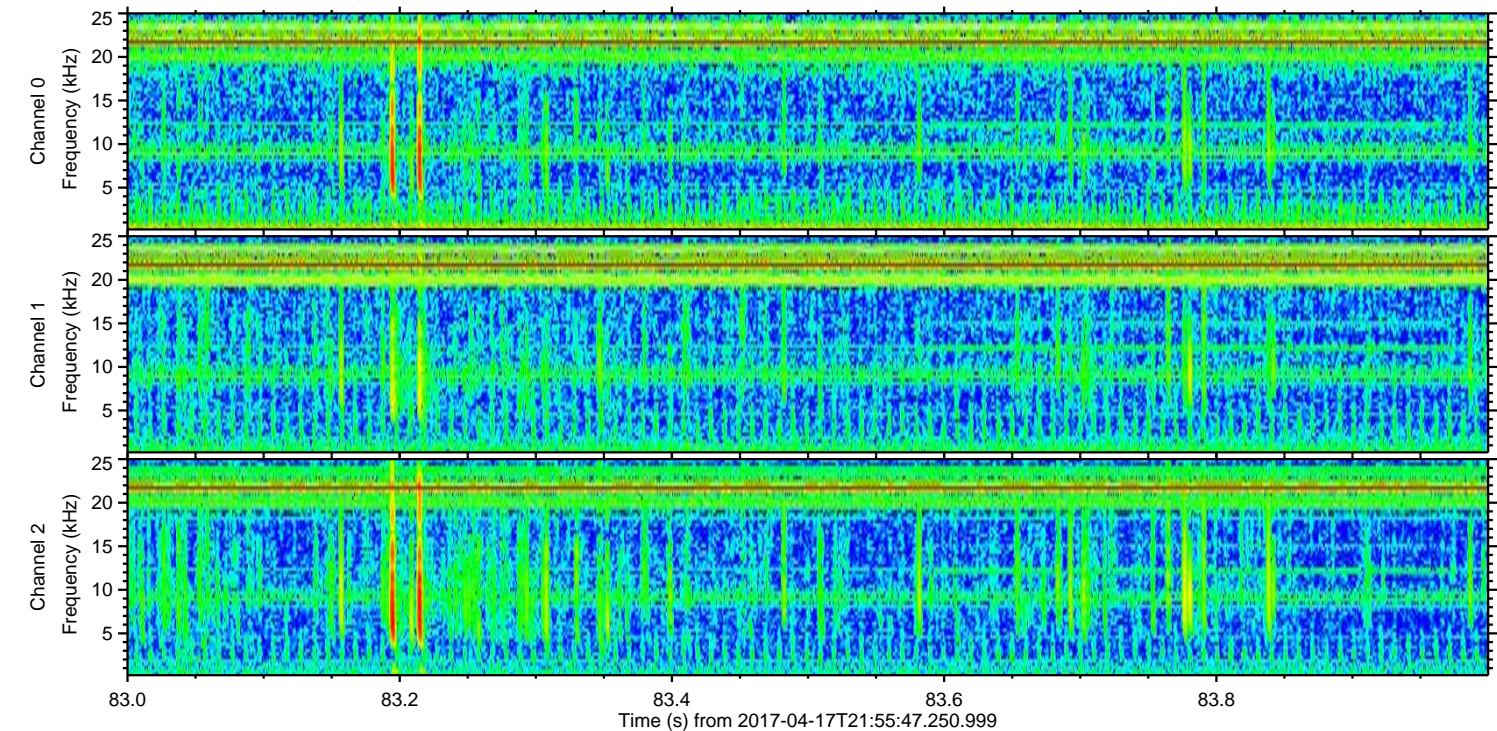
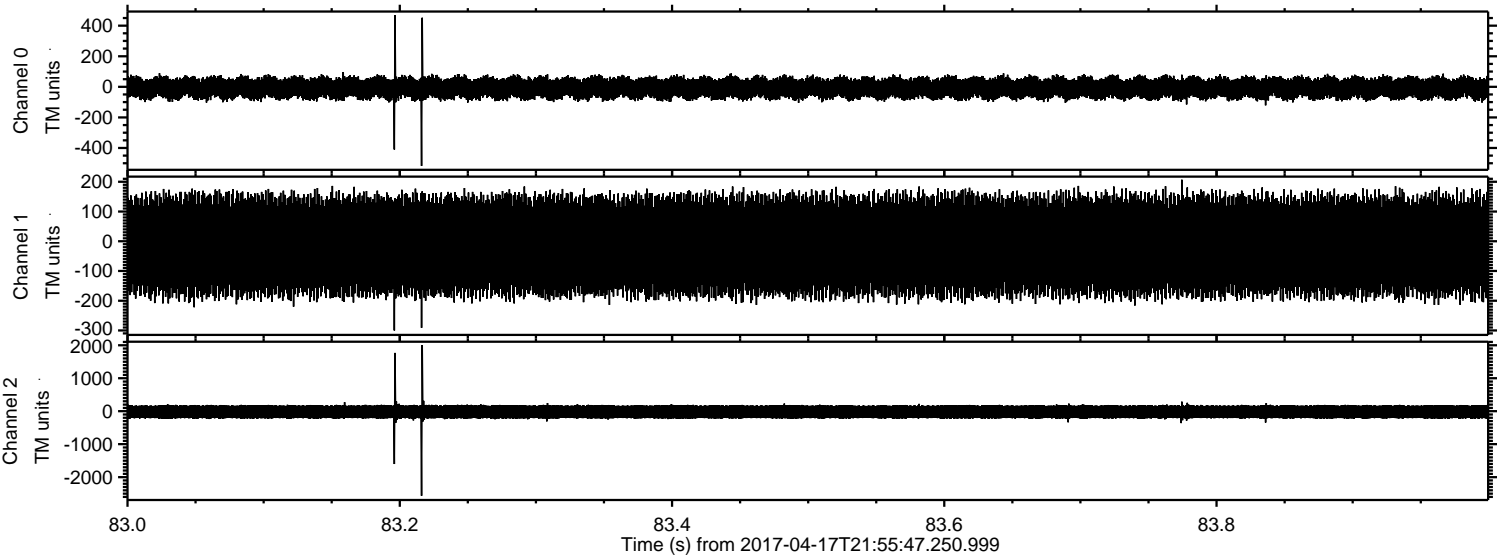

ELMAVAN 3D WAVEFORMS (Measured data sampled at 50 kHz) 51000 packets of 144 samples from 2017-04-17T21:55:47.250.999. Part 91/147

Processed Tue Apr 18 00:03:45 2017 by ELM ver.2012-10-06 from 001__elm20170417_215546__dat00.bin

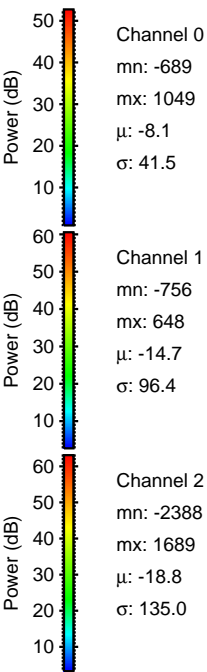
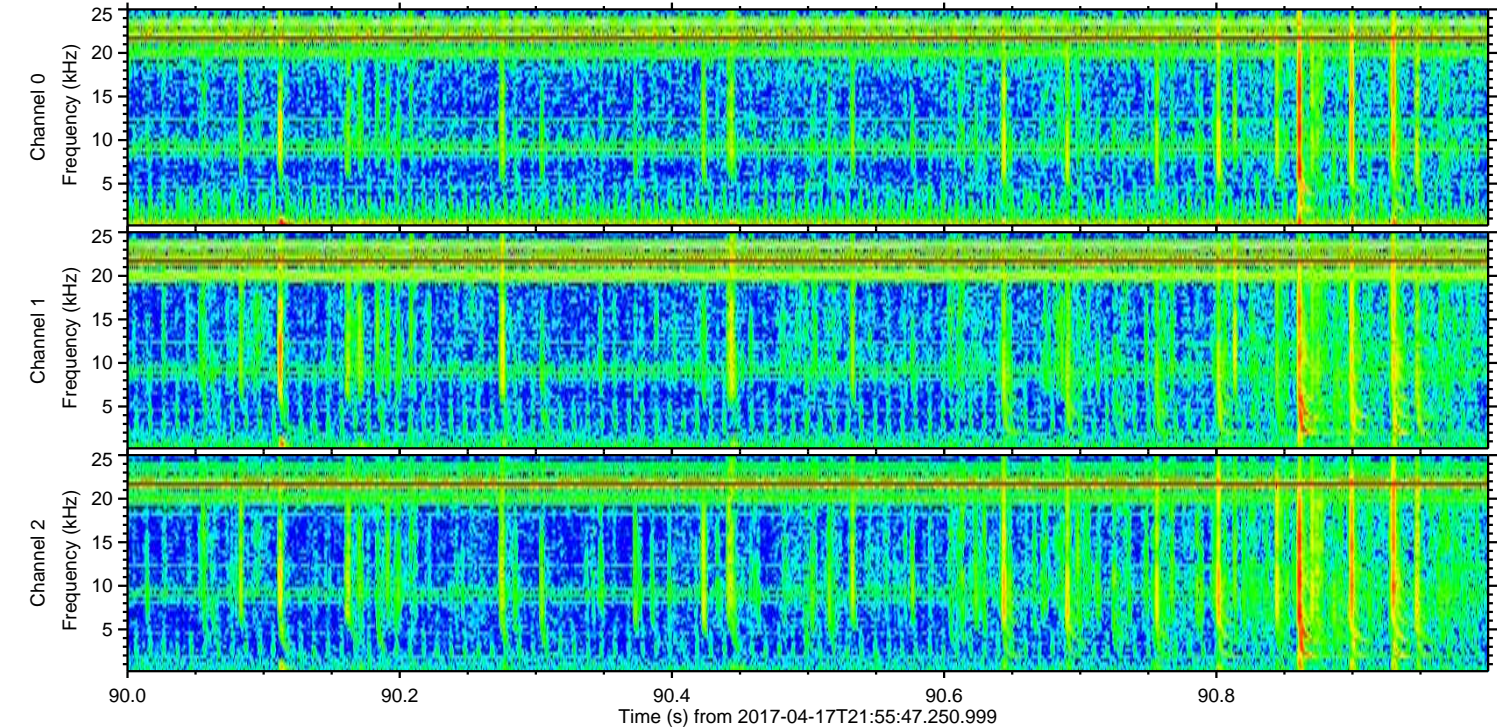
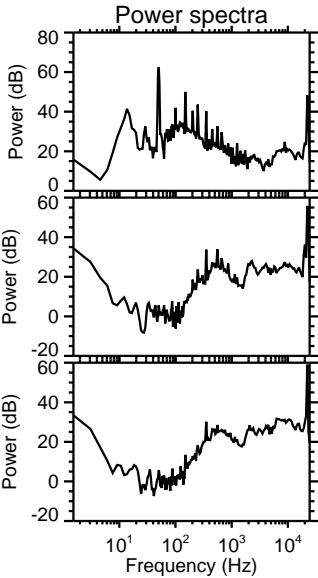
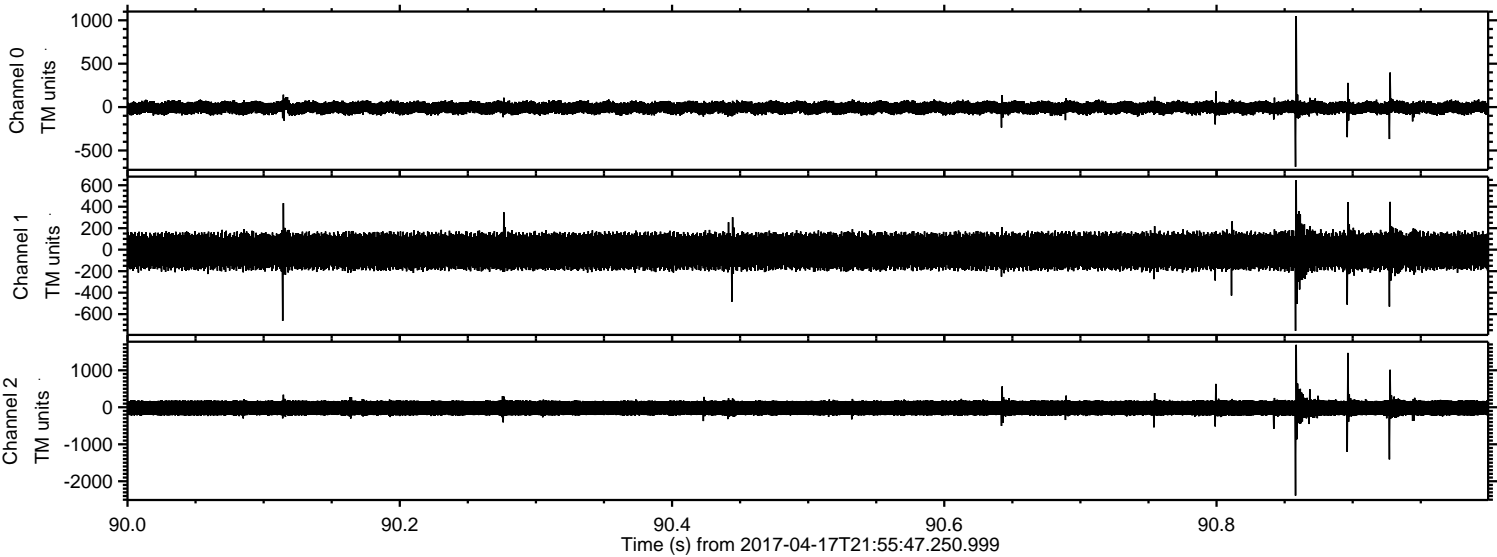

ELMAVAN 3D WAVEFORMS (Measured data sampled at 50 kHz) 51000 packets of 144 samples from 2017-04-17T21:55:47.250.999. Part 125/147

