

# ELMAVAN 3D WAVEFORMS (Measured data sampled at 50 kHz) 51000 packets of 144 samples from 2017-04-17T19:50:42.176.999.

Processed Mon Apr 17 21:58:14 2017 by ELM ver.2012-10-06 from 001\_\_elm20170417\_195041\_\_dat00.bin

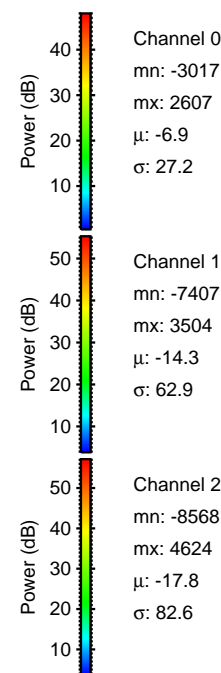

Processed Mon Apr 17 21:58:26 2017 by ELM ver.2012-10-06 from 001\_\_elm20170417\_195041\_\_dat00.bin

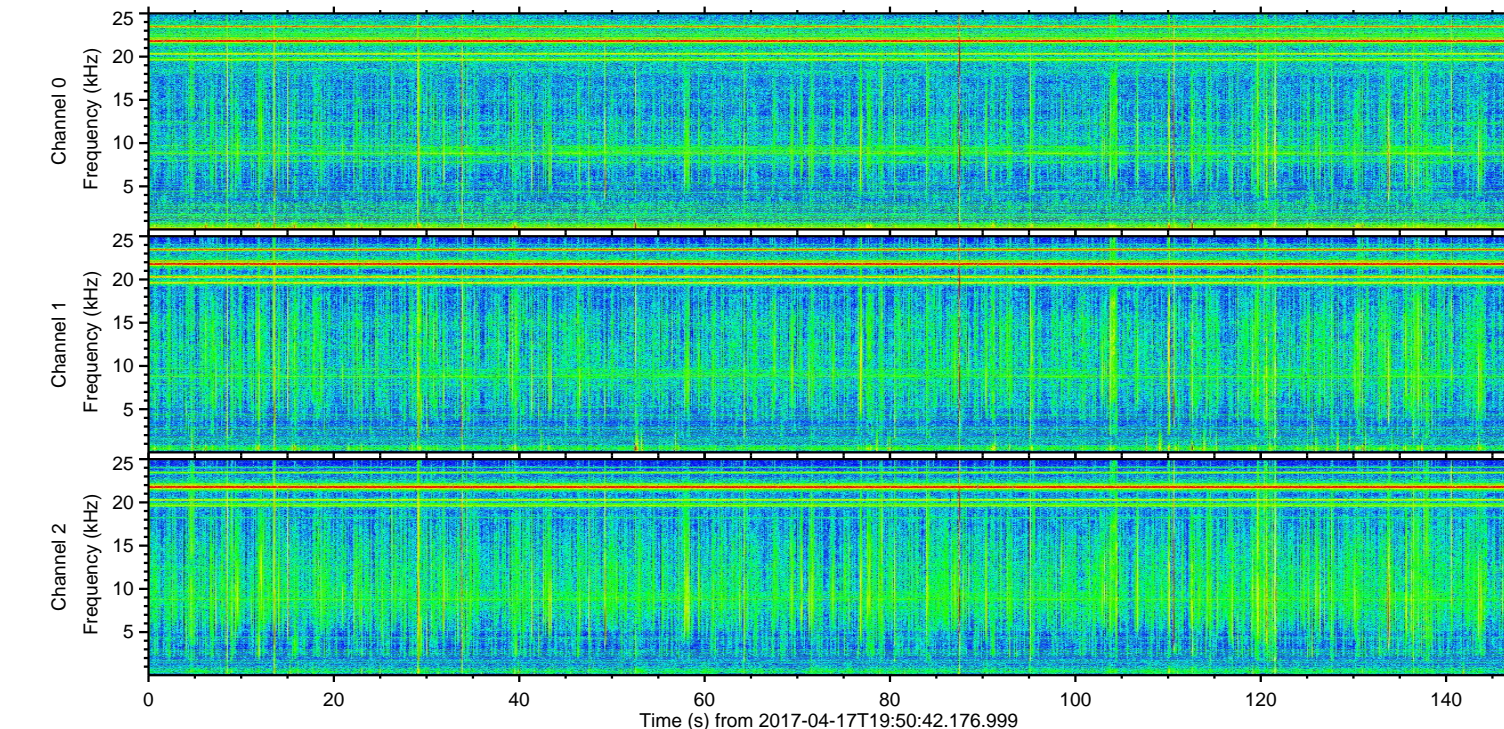
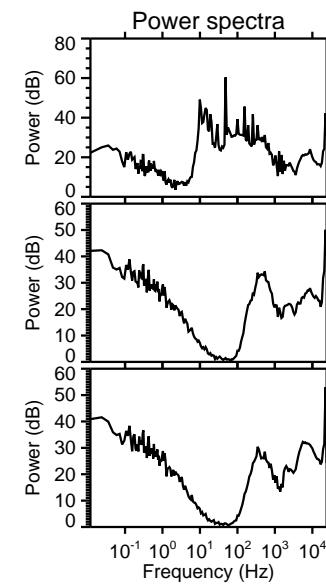
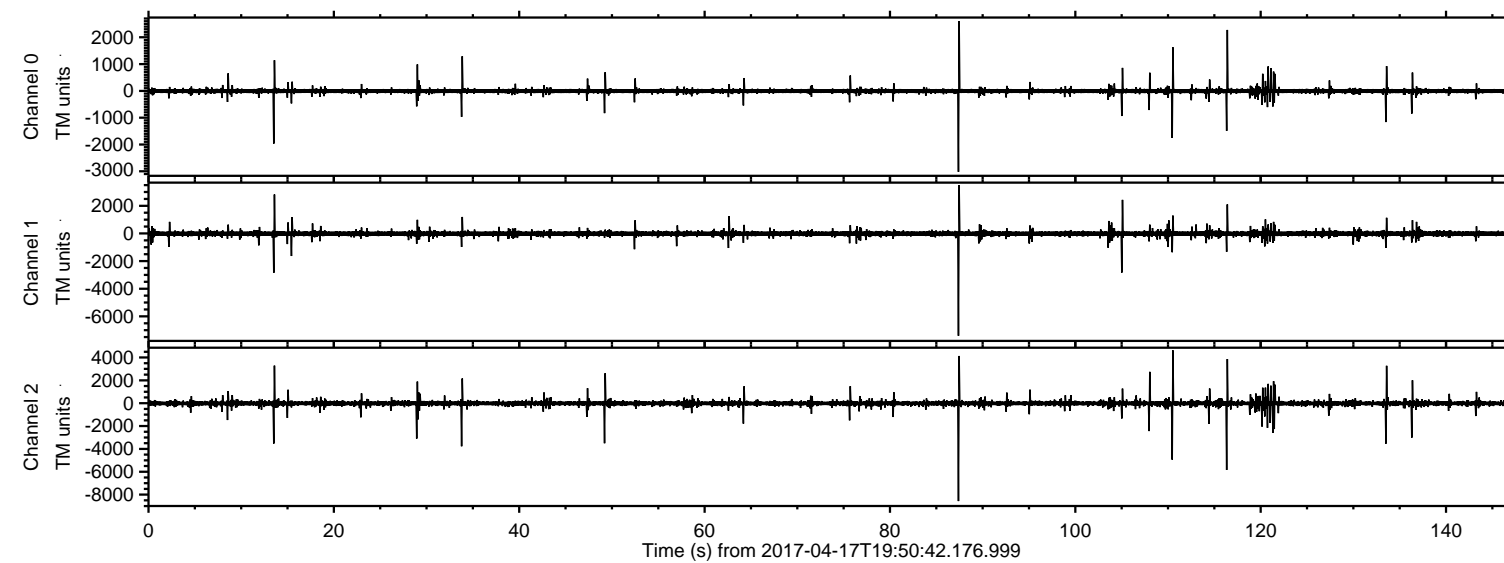
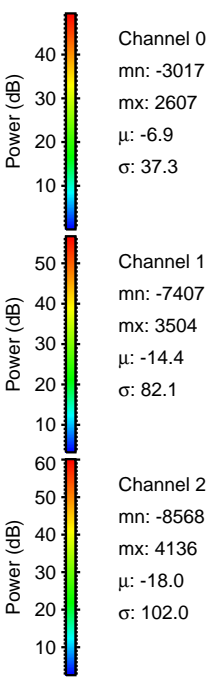
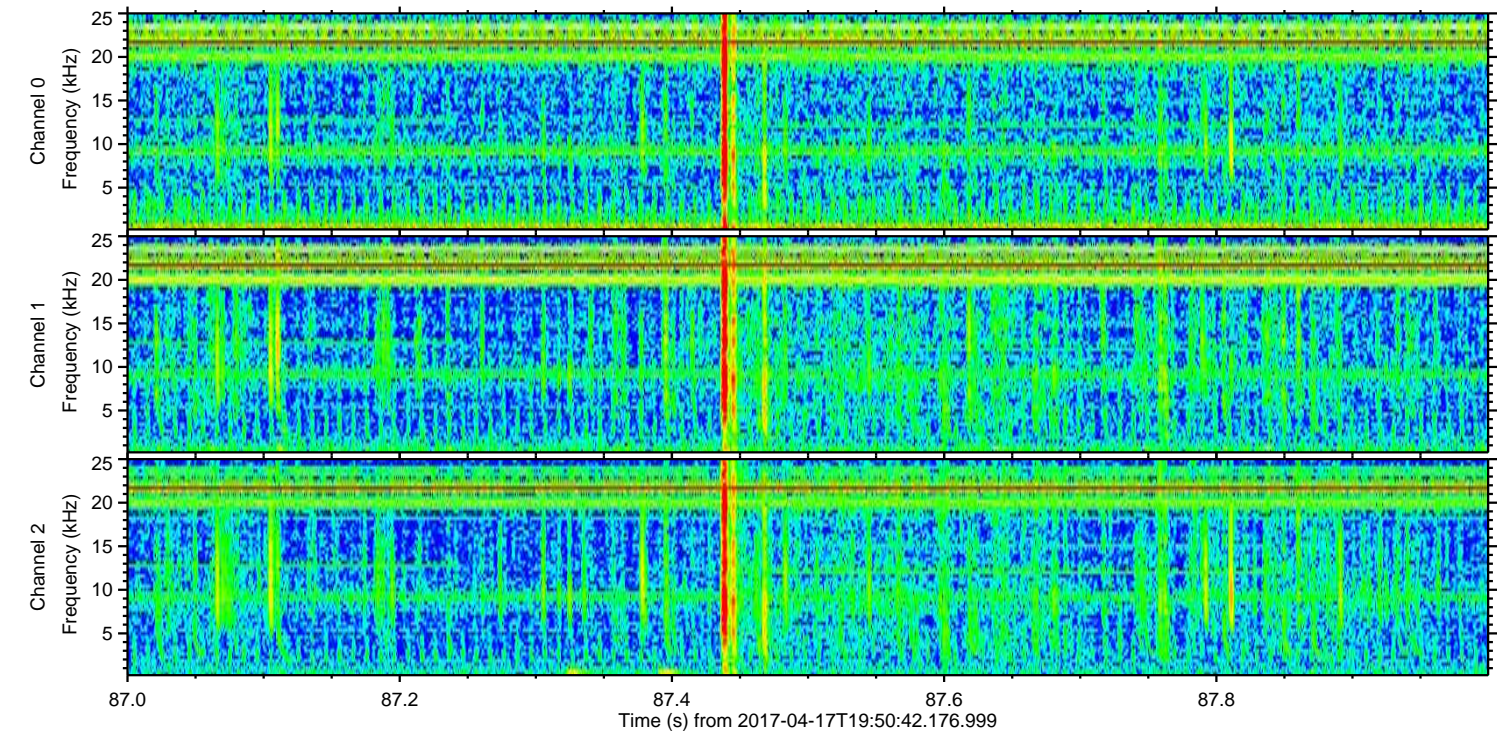
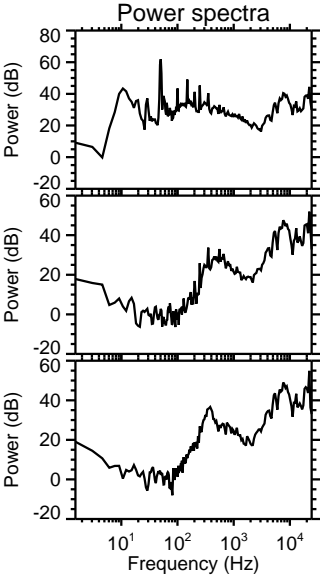
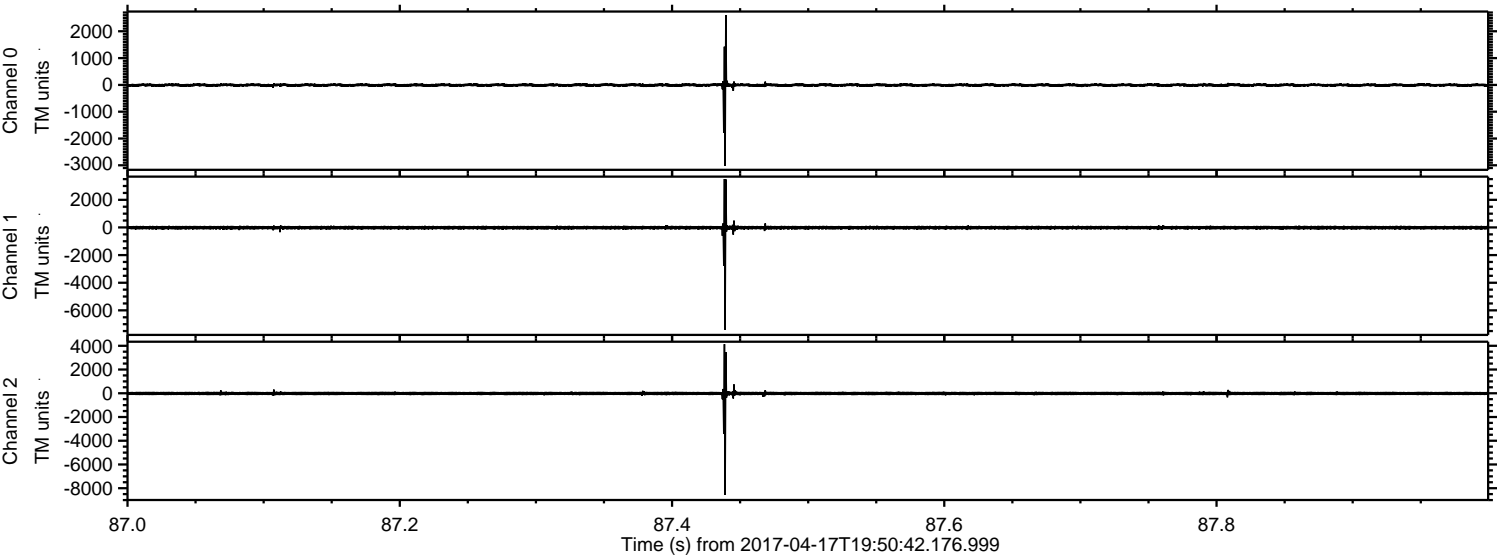

ELMAVAN 3D WAVEFORMS (Measured data sampled at 50 kHz) 51000 packets of 144 samples from 2017-04-17T19:50:42.176.999. Part 117/147

Processed Mon Apr 17 21:58:27 2017 by ELM ver.2012-10-06 from 001\_\_elm20170417\_195041\_\_dat00.bin

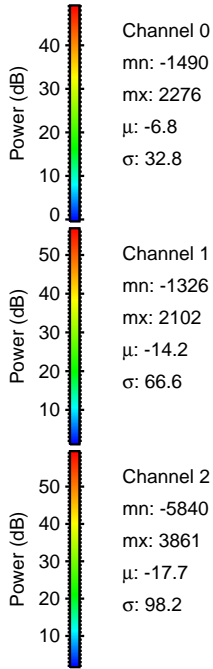
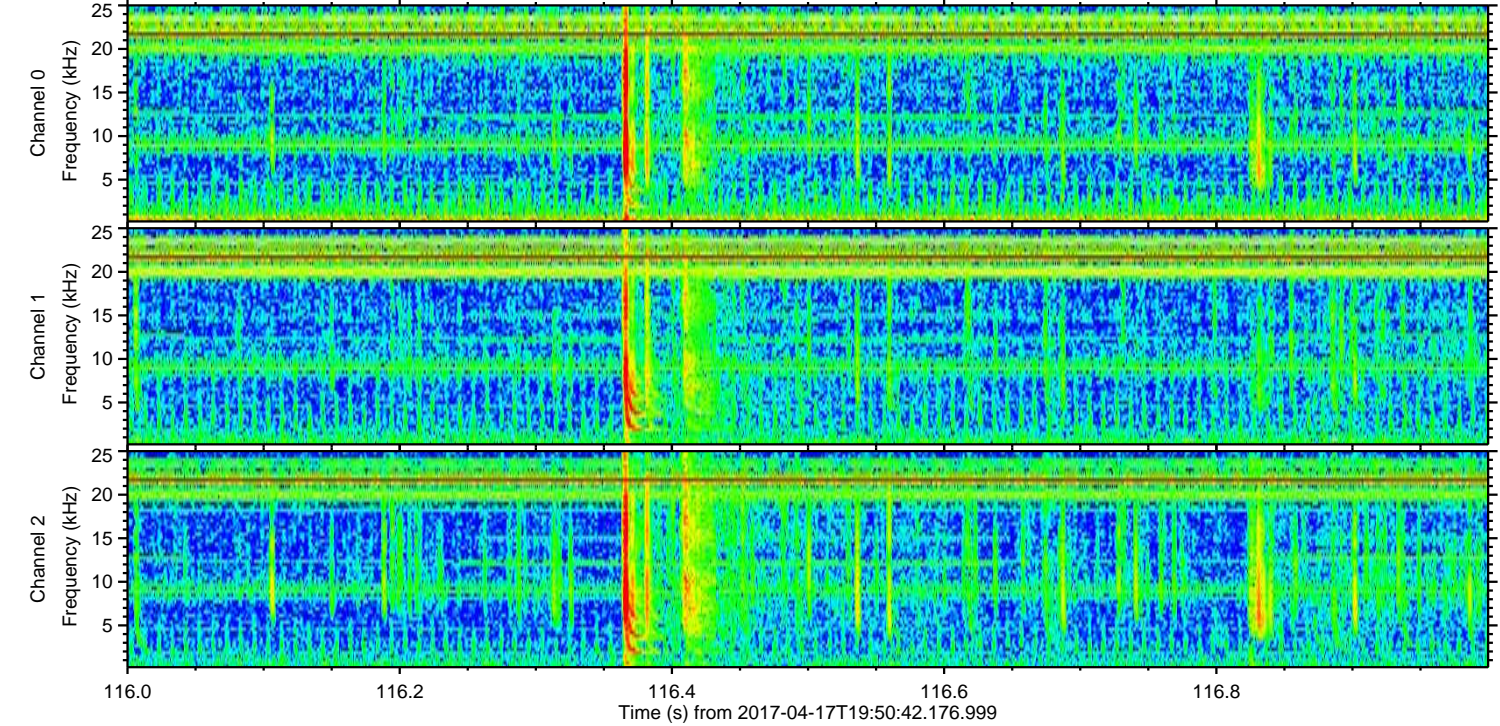
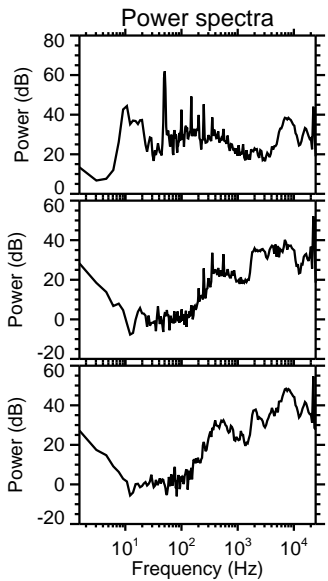
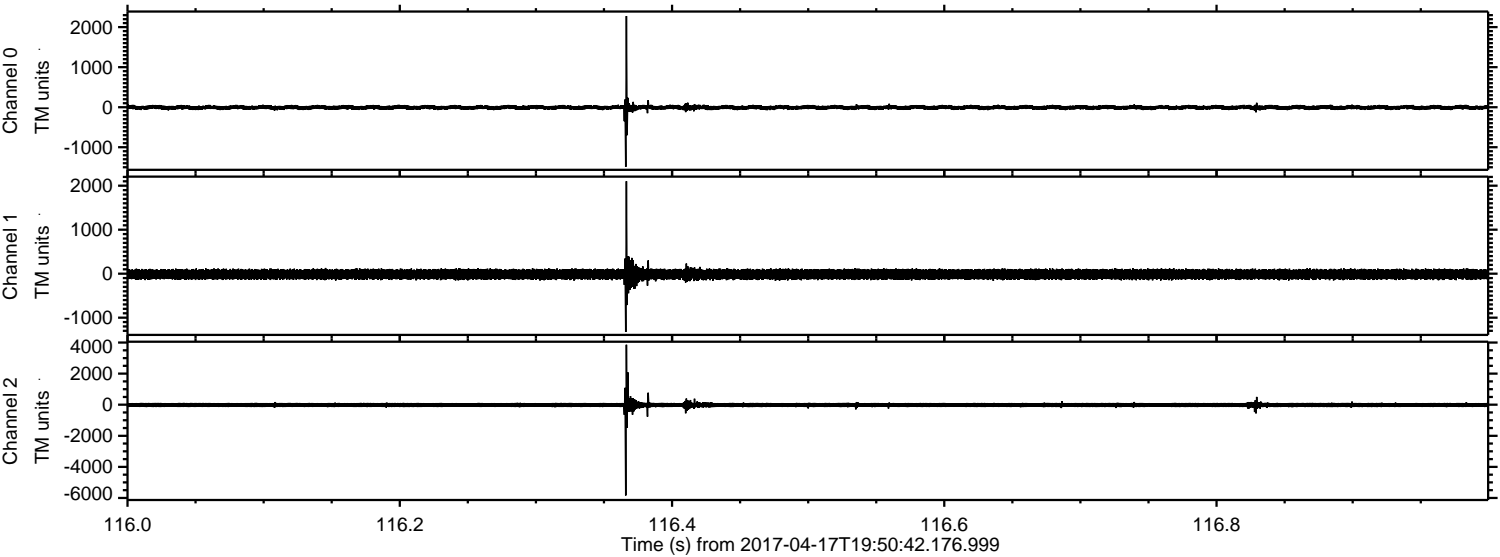

Channel 0  
mn: -1490  
mx: 2276  
 $\mu$ : -6.8  
 $\sigma$ : 32.8

Channel 1  
mn: -1326  
mx: 2102  
 $\mu$ : -14.2  
 $\sigma$ : 66.6

Channel 2  
mn: -5840  
mx: 3861  
 $\mu$ : -17.7  
 $\sigma$ : 98.2

ELMAVAN 3D WAVEFORMS (Measured data sampled at 50 kHz) 51000 packets of 144 samples from 2017-04-17T19:50:42.176.999. Part 111/147

Processed Mon Apr 17 21:58:28 2017 by ELM ver.2012-10-06 from 001\_\_elm20170417\_195041\_\_dat00.bin

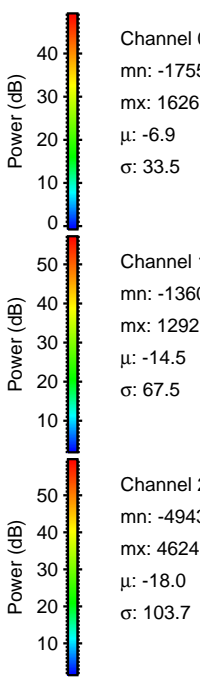
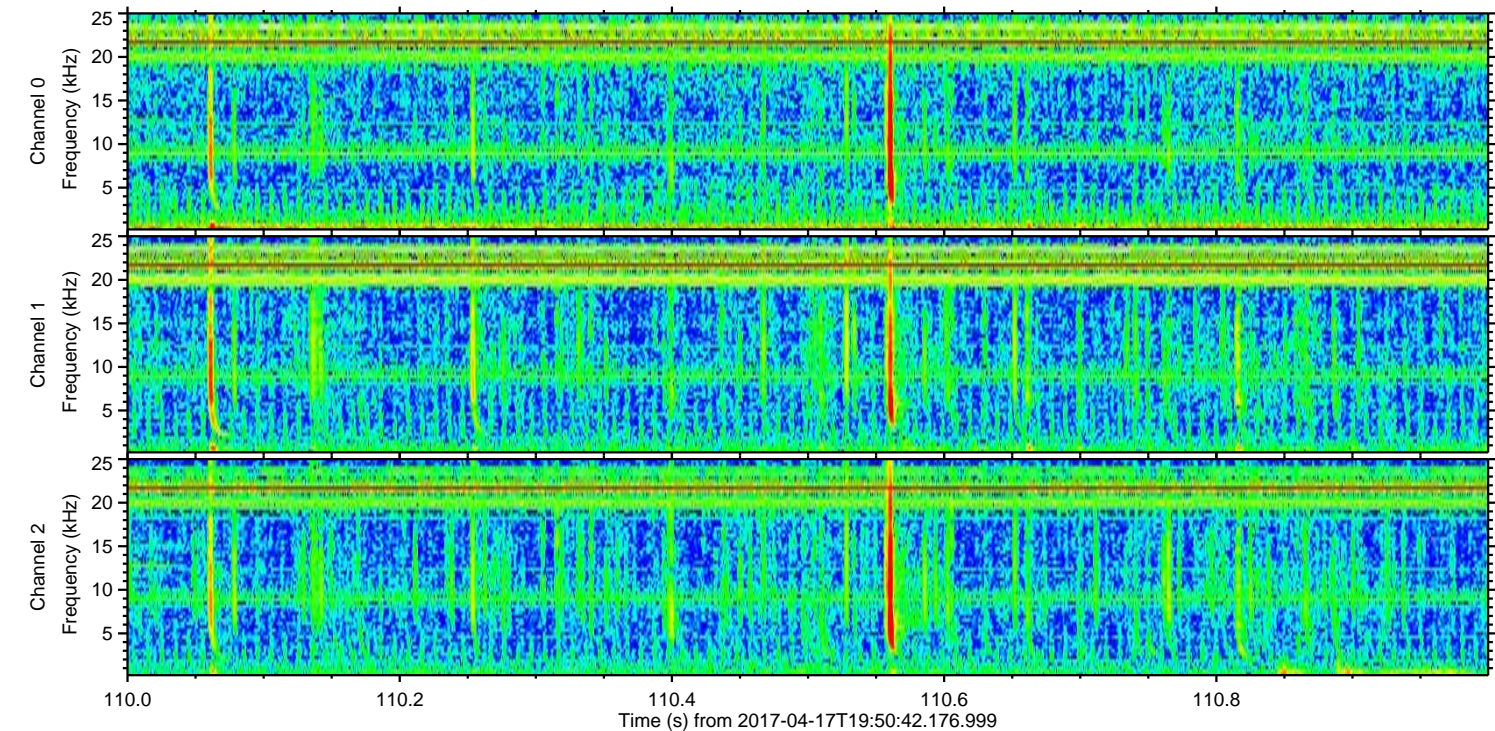
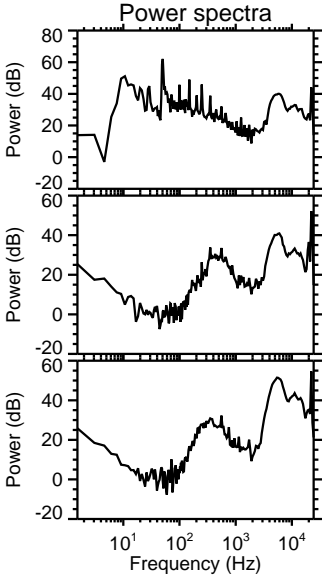
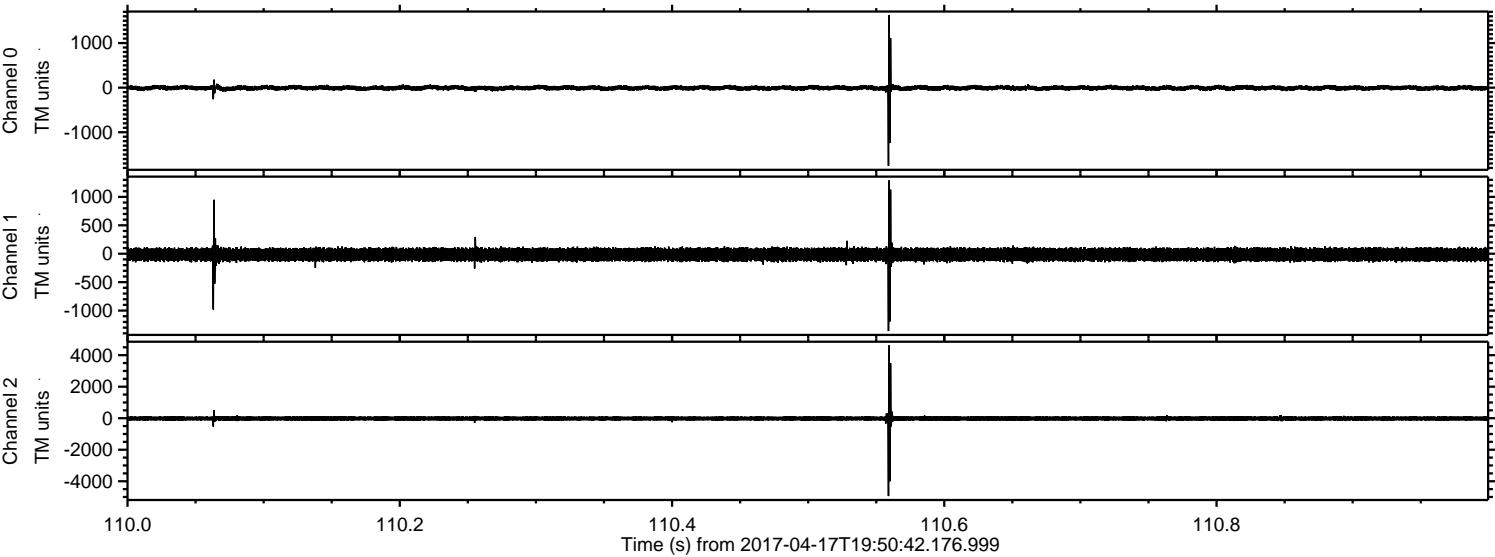

Channel 0  
mn: -1755  
mx: 1626  
 $\mu$ : -6.9  
 $\sigma$ : 33.5

Channel 1  
mn: -1360  
mx: 1292  
 $\mu$ : -14.5  
 $\sigma$ : 67.5

Channel 2  
mn: -4943  
mx: 4624  
 $\mu$ : -18.0  
 $\sigma$ : 103.7

ELMAVAN 3D WAVEFORMS (Measured data sampled at 50 kHz) 51000 packets of 144 samples from 2017-04-17T19:50:42.176.999. Part 34/147

Processed Mon Apr 17 21:58:28 2017 by ELM ver.2012-10-06 from 001\_\_elm20170417\_195041\_\_dat00.bin

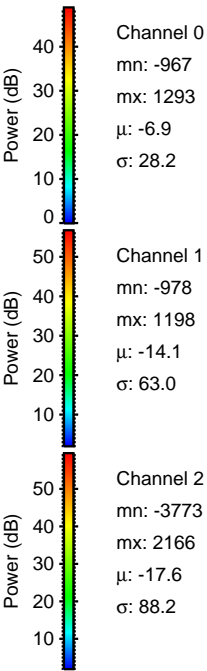
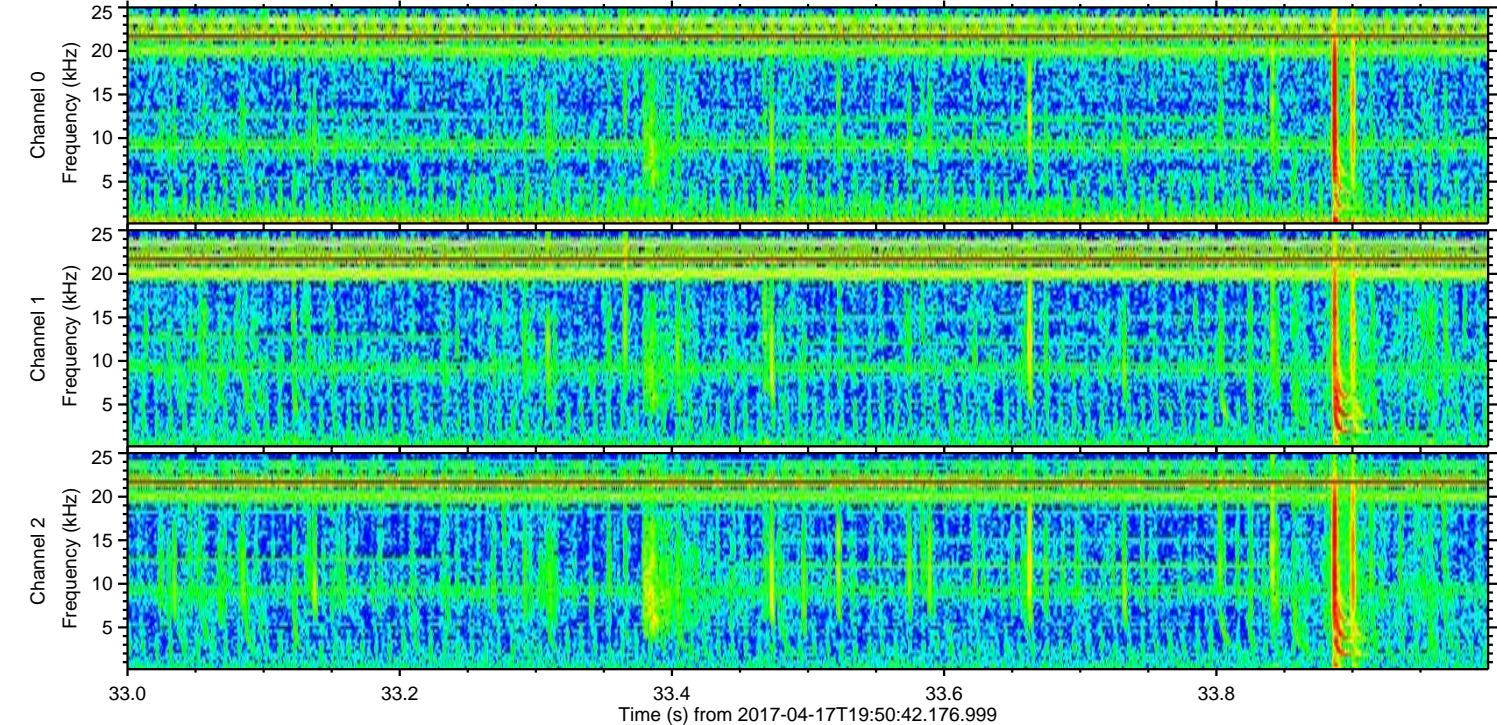
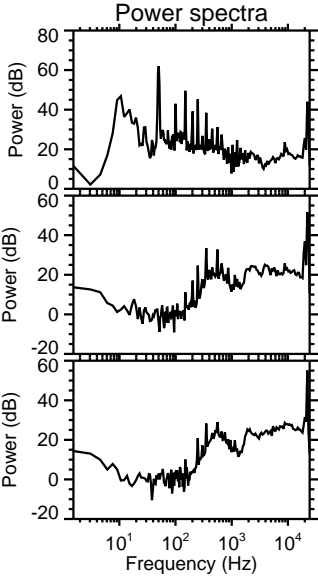
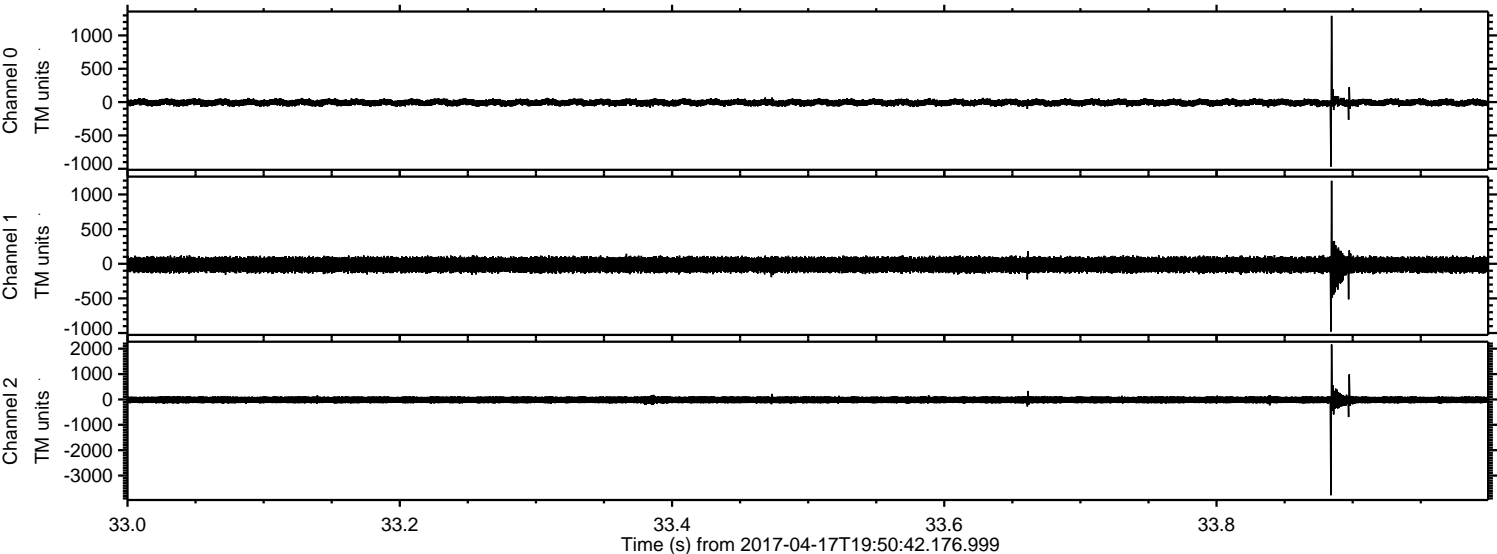

ELMAVAN 3D WAVEFORMS (Measured data sampled at 50 kHz) 51000 packets of 144 samples from 2017-04-17T19:50:42.176.999. Part 134/147

Processed Mon Apr 17 21:58:29 2017 by ELM ver.2012-10-06 from 001\_\_elm20170417\_195041\_\_dat00.bin

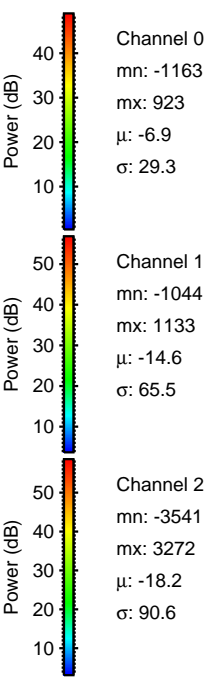
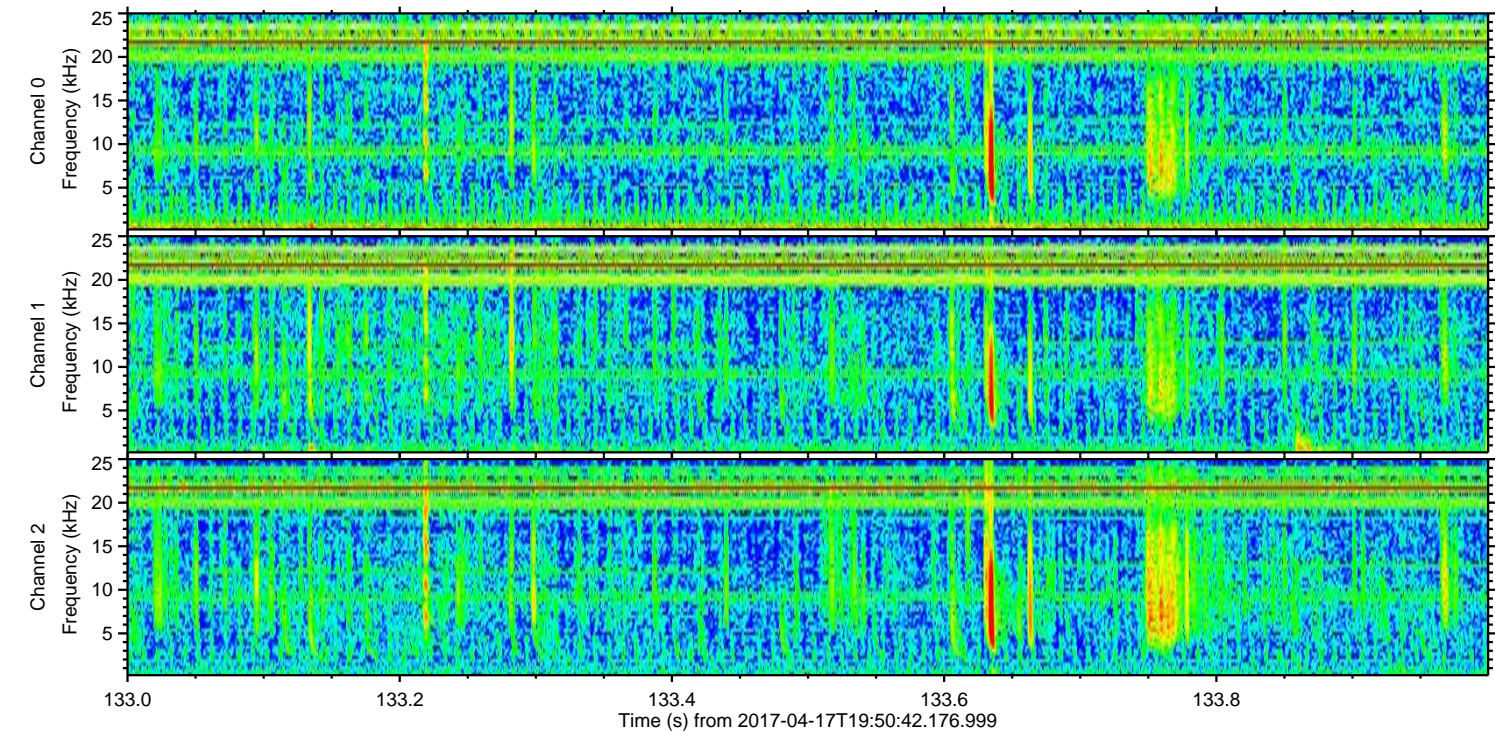
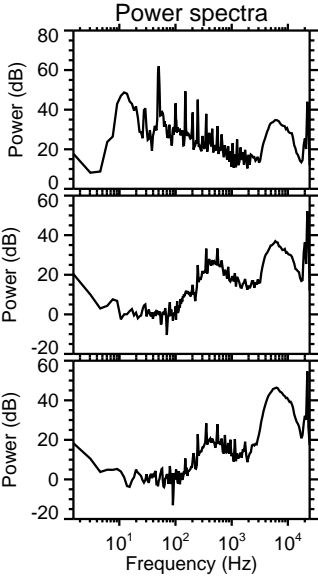
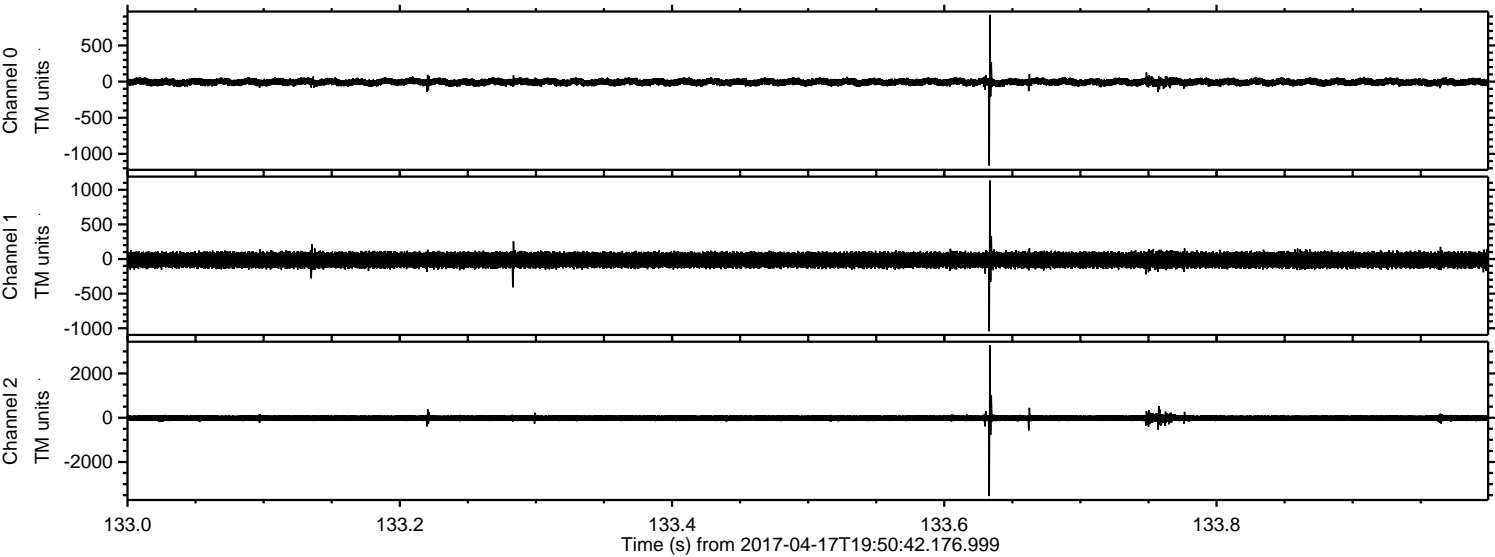

Processed Mon Apr 17 21:58:30 2017 by ELM ver.2012-10-06 from 001\_\_elm20170417\_195041\_\_dat00.bin

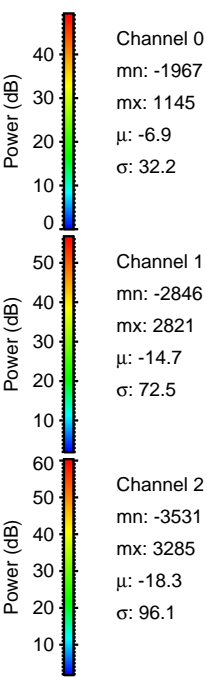
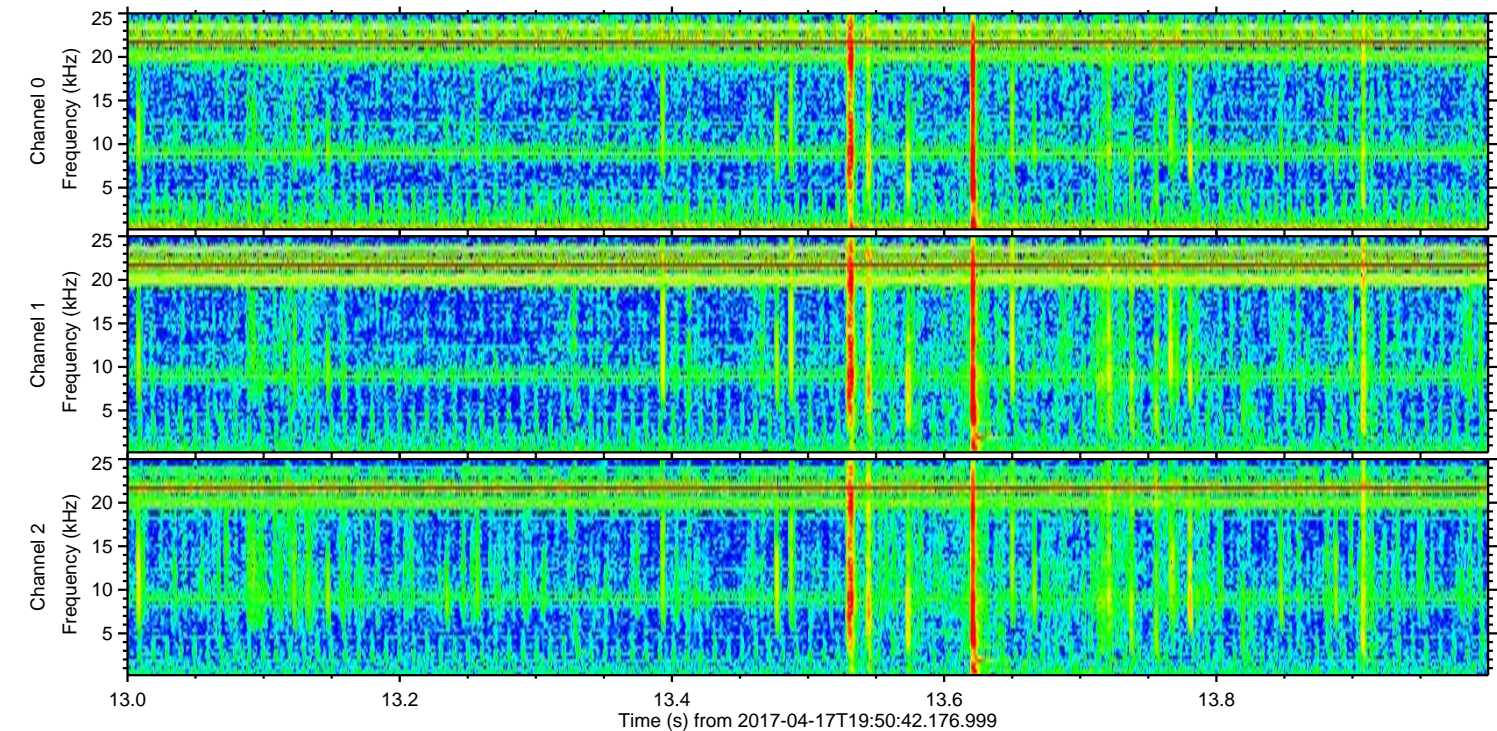
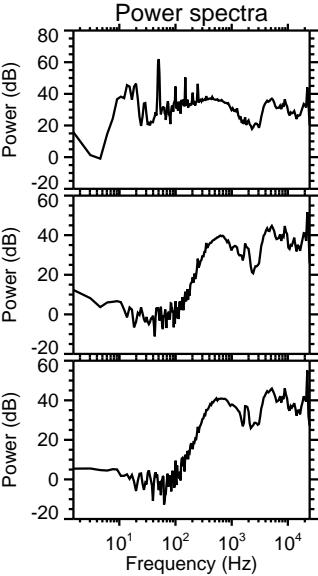
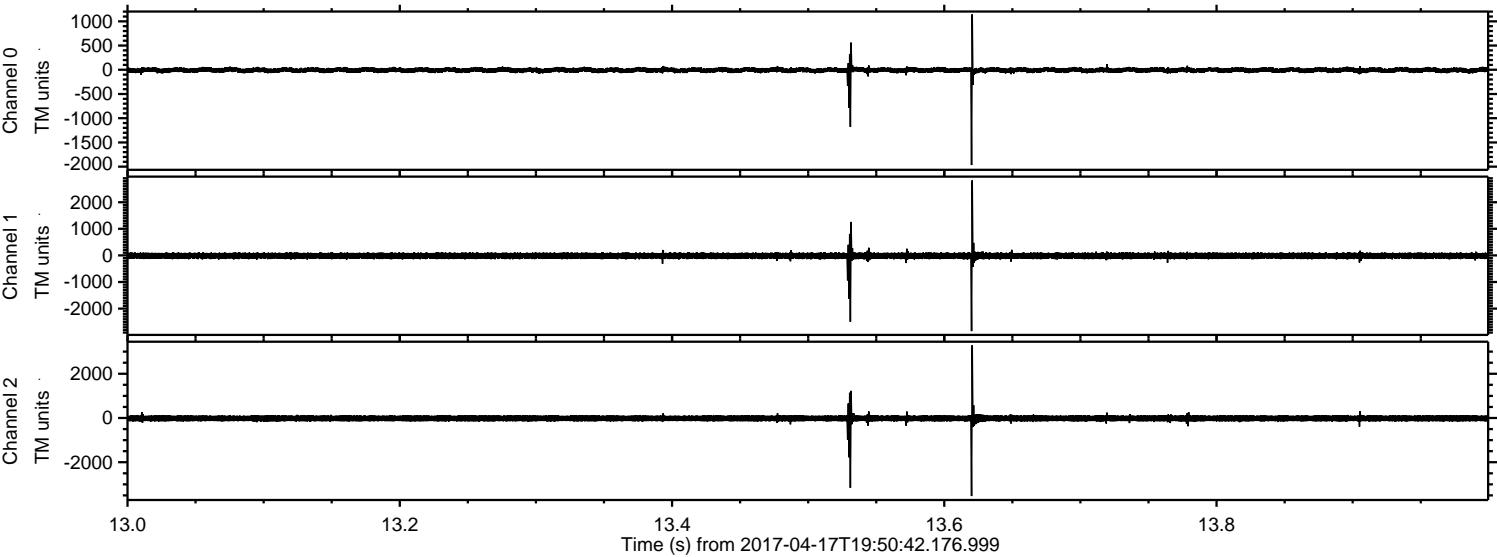

Processed Mon Apr 17 21:58:31 2017 by ELM ver.2012-10-06 from 001\_\_elm20170417\_195041\_\_dat00.bin

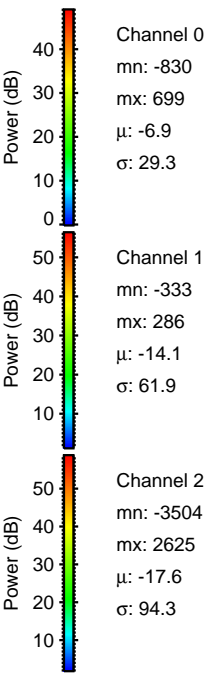
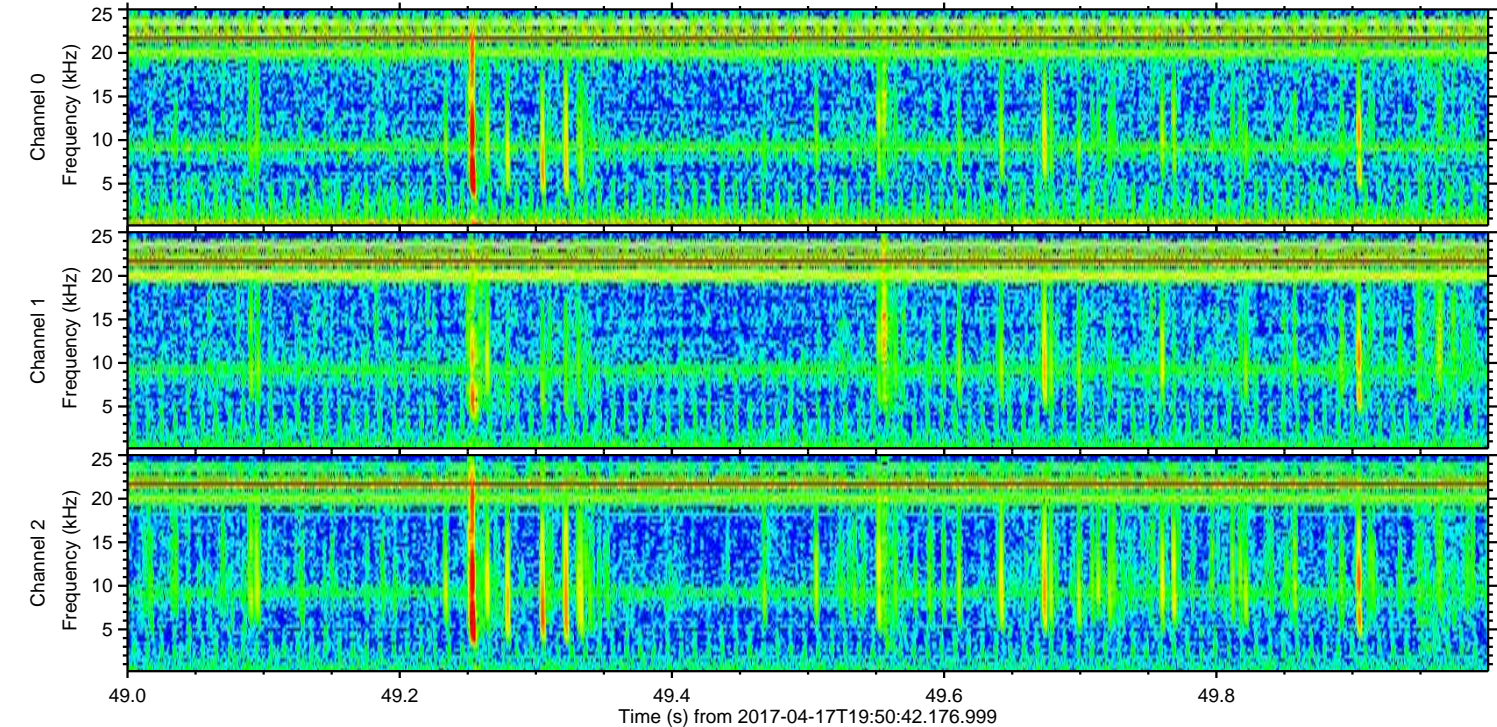
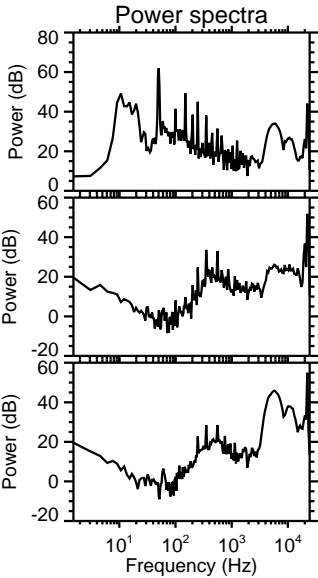
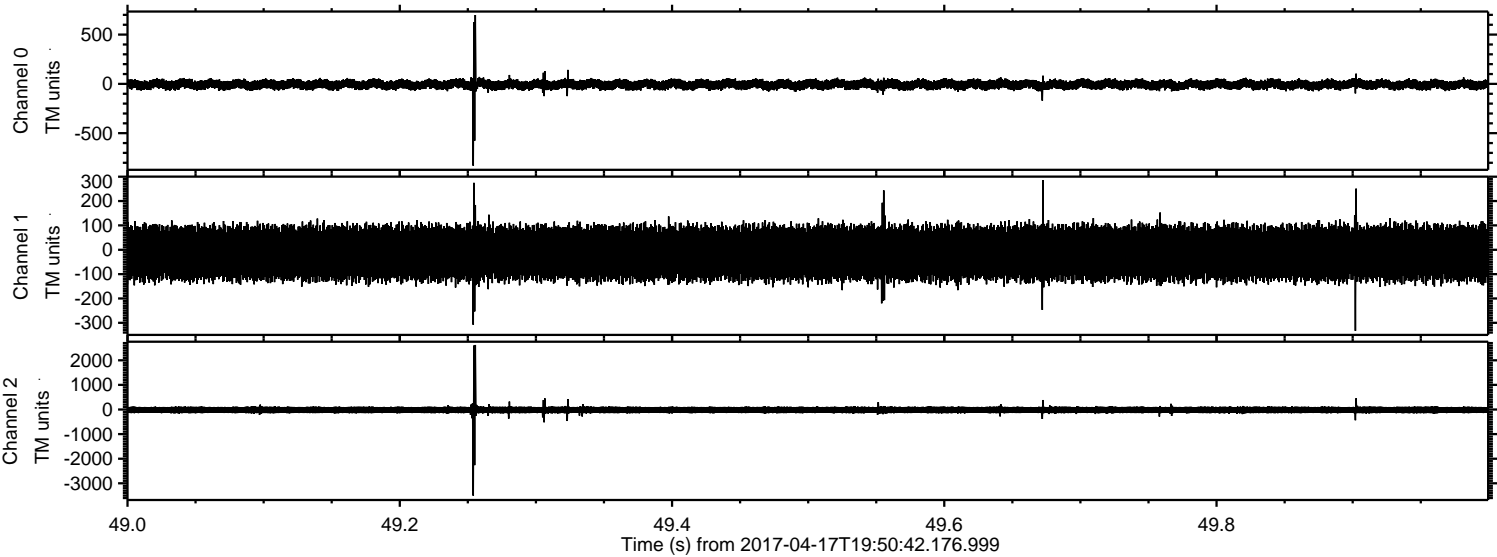

Processed Mon Apr 17 21:58:32 2017 by ELM ver.2012-10-06 from 001\_\_elm20170417\_195041\_\_dat00.bin

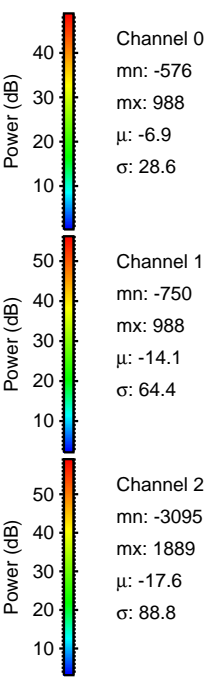
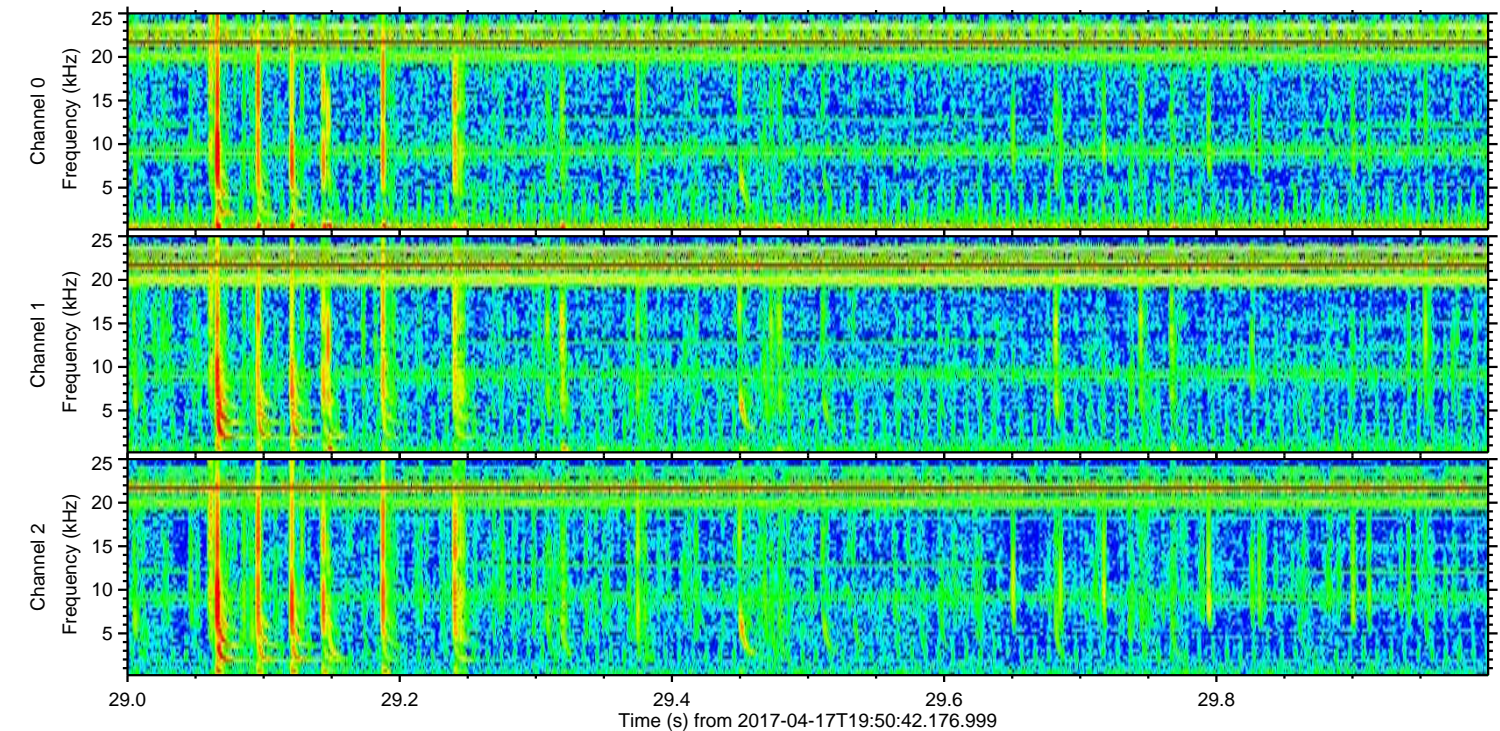
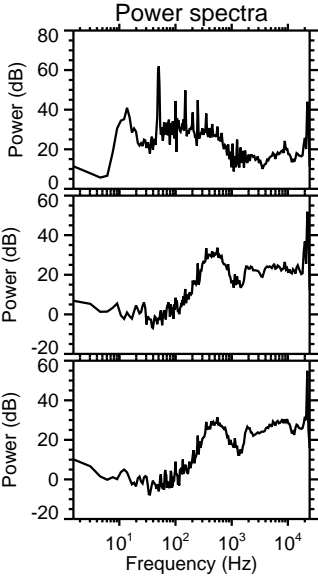
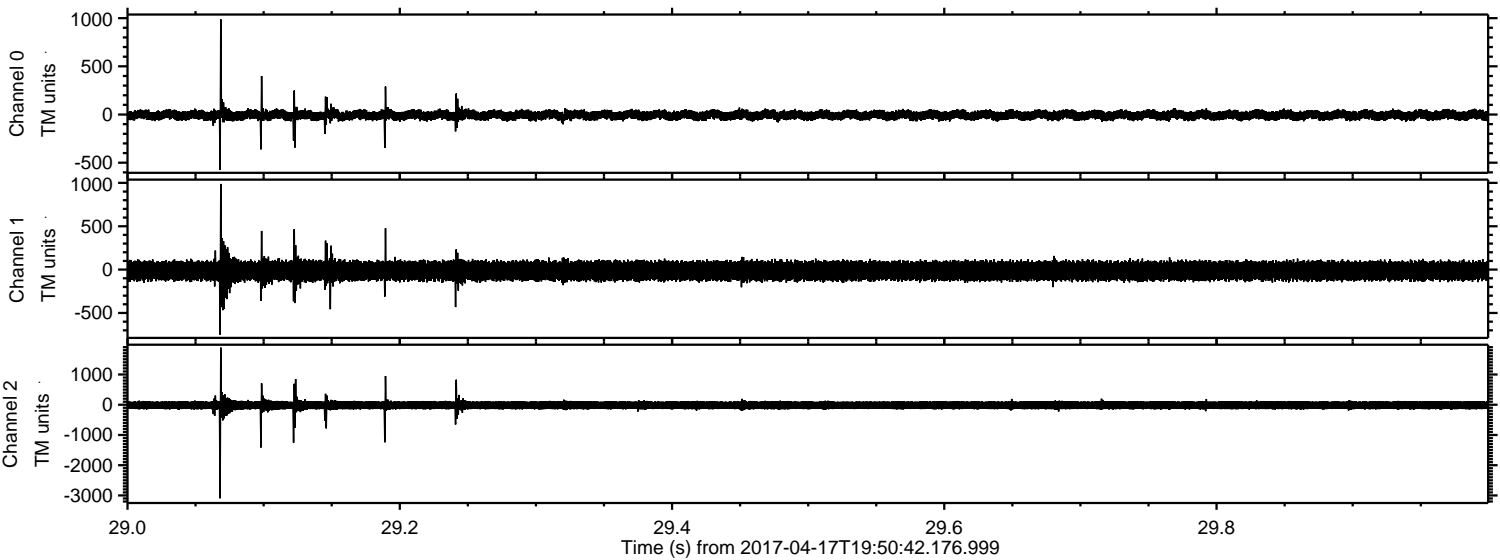

Channel 0  
mn: -576  
mx: 988  
 $\mu$ : -6.9  
 $\sigma$ : 28.6

Channel 1  
mn: -750  
mx: 988  
 $\mu$ : -14.1  
 $\sigma$ : 64.4

Channel 2  
mn: -3095  
mx: 1889  
 $\mu$ : -17.6  
 $\sigma$ : 88.8

ELMAVAN 3D WAVEFORMS (Measured data sampled at 50 kHz) 51000 packets of 144 samples from 2017-04-17T19:50:42.176.999. Part 137/147

Processed Mon Apr 17 21:58:33 2017 by ELM ver.2012-10-06 from 001\_\_elm20170417\_195041\_\_dat00.bin

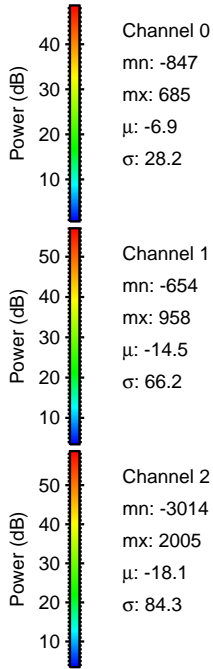
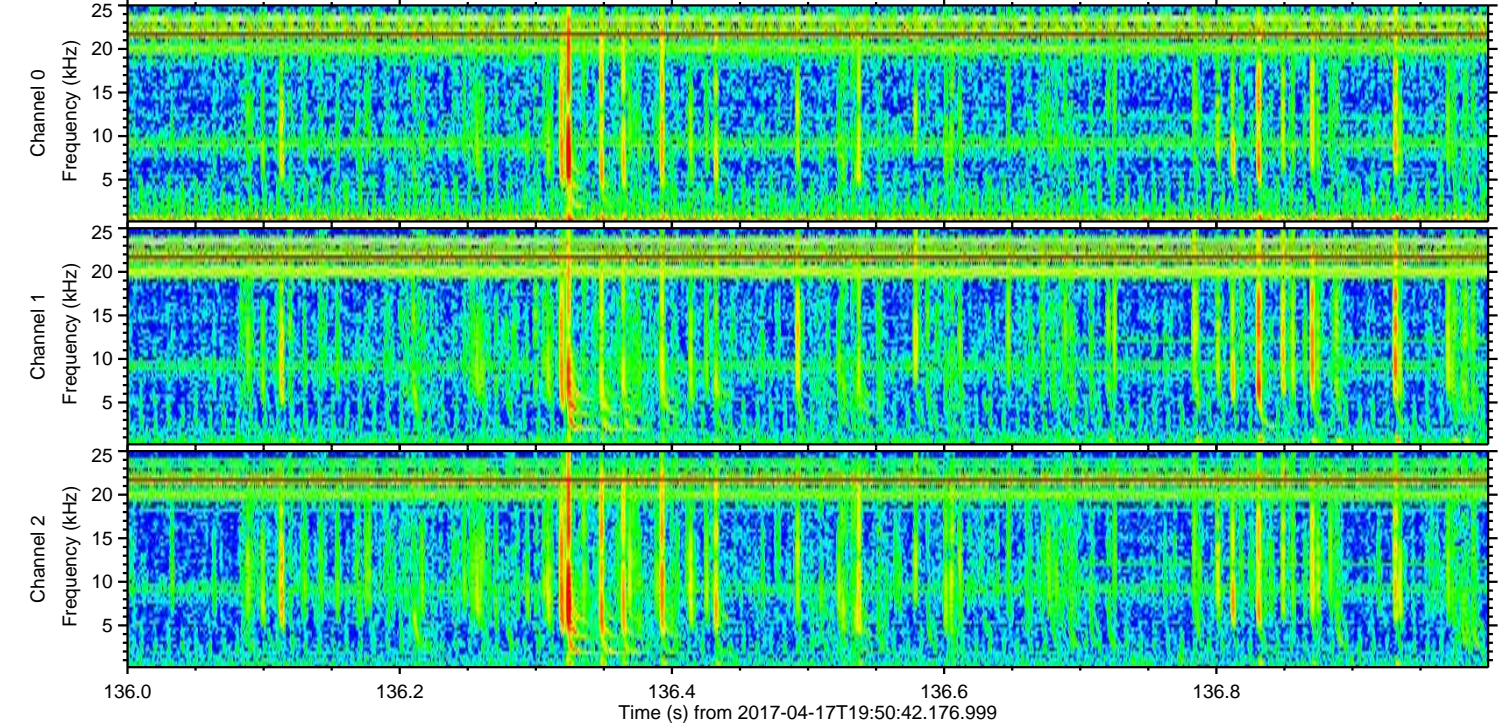
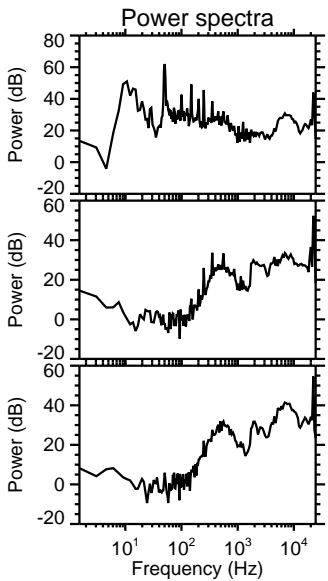
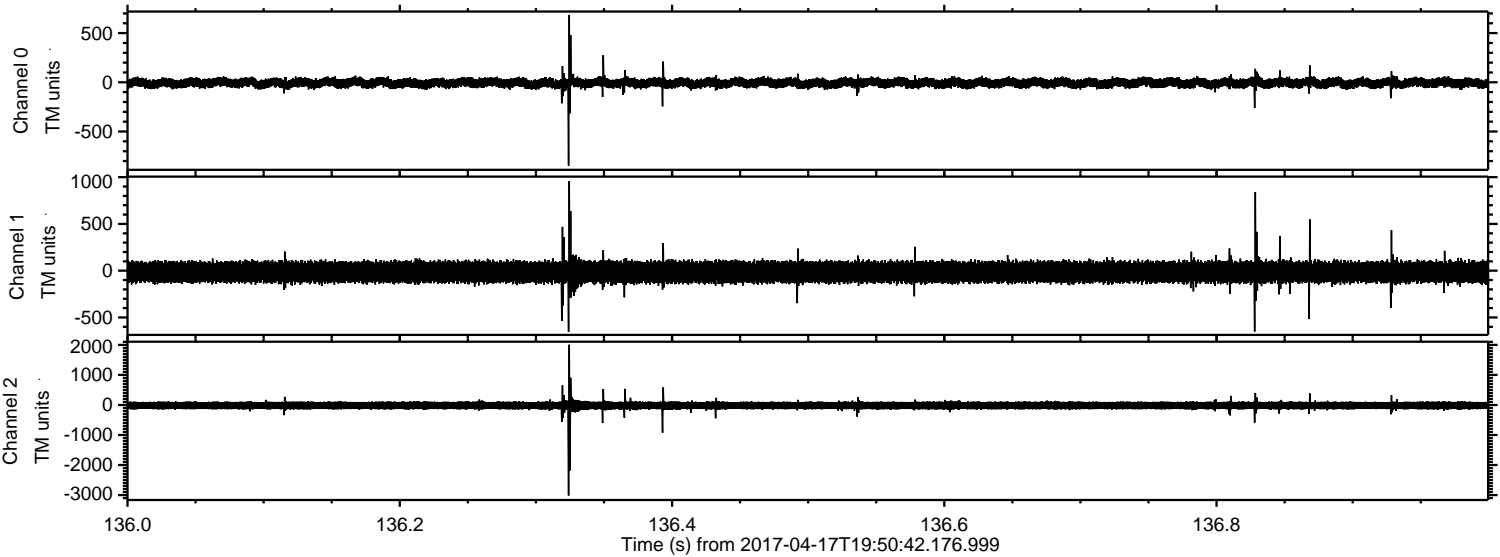

Channel 0  
mn: -847  
mx: 685  
 $\mu$ : -6.9  
 $\sigma$ : 28.2

Channel 1  
mn: -654  
mx: 958  
 $\mu$ : -14.5  
 $\sigma$ : 66.2

Channel 2  
mn: -3014  
mx: 2005  
 $\mu$ : -18.1  
 $\sigma$ : 84.3

Processed Mon Apr 17 21:58:34 2017 by ELM ver.2012-10-06 from 001\_\_elm20170417\_195041\_\_dat00.bin

