

ELMAVAN 3D WAVEFORMS (Measured data sampled at 50 kHz) 51000 packets of 144 samples from 2017-04-17T19:05:40.352.000.

Processed Mon Apr 17 21:12:54 2017 by ELM ver.2012-10-06 from 001__elm20170417_190539__dat00.bin

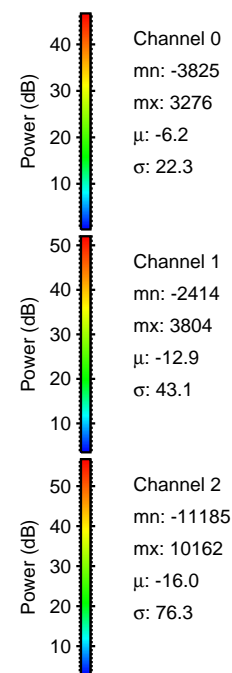
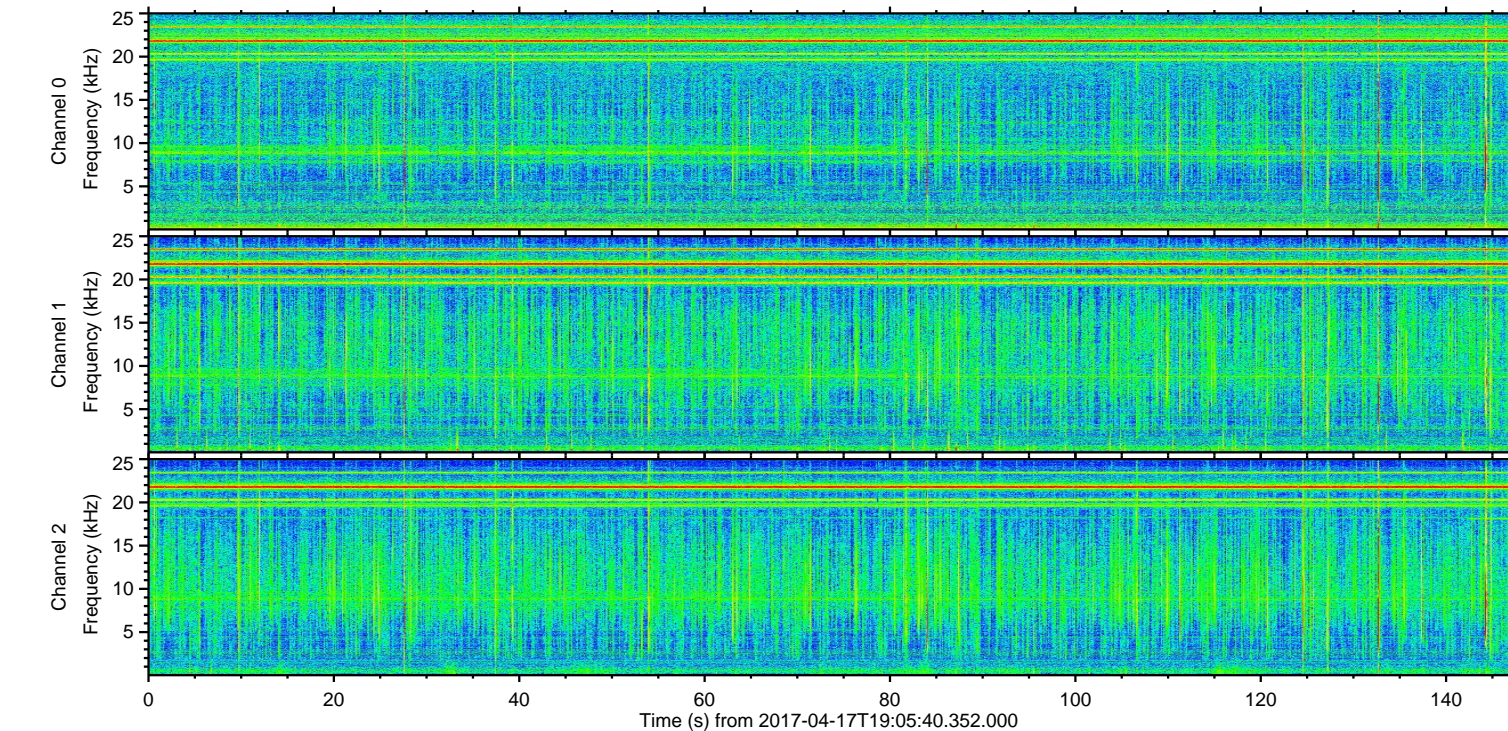
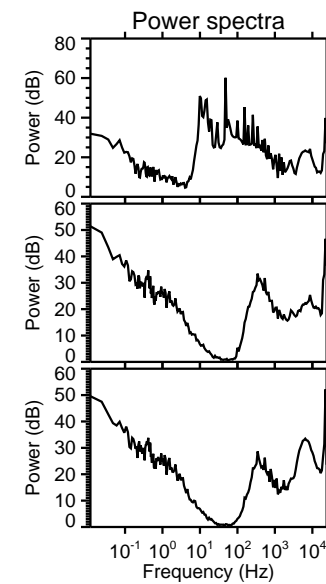
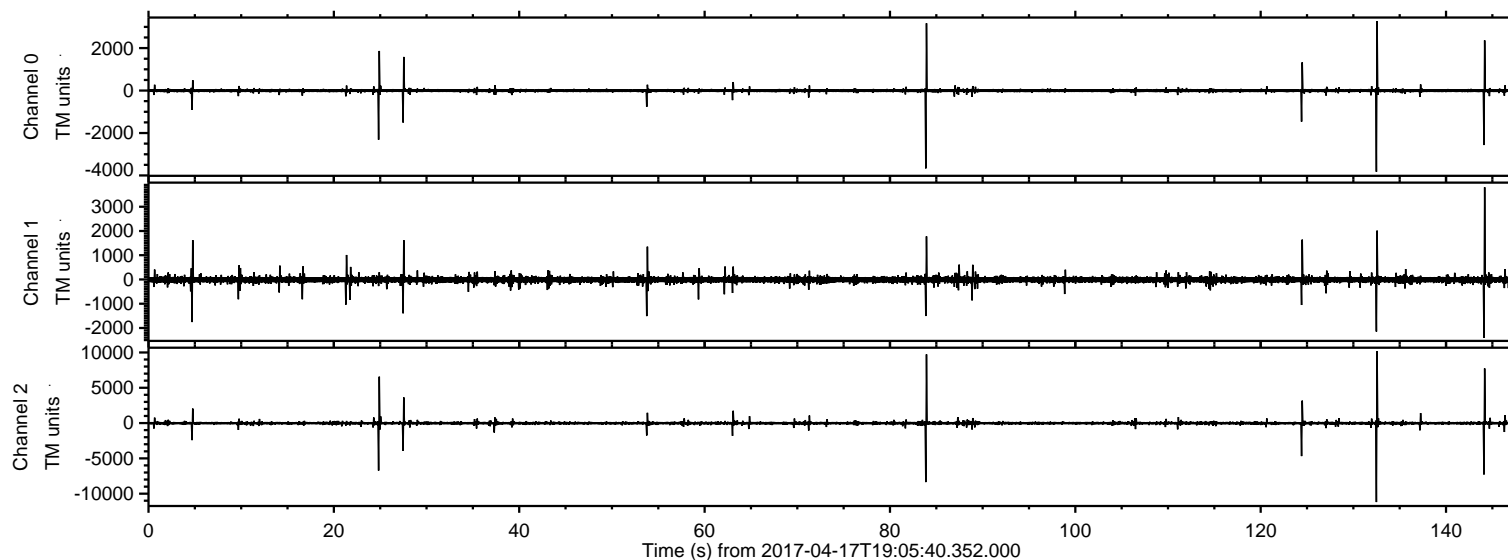

ELMAVAN 3D WAVEFORMS (Measured data sampled at 50 kHz) 51000 packets of 144 samples from 2017-04-17T19:05:40.352.000. Part 133/147

Processed Mon Apr 17 21:13:05 2017 by ELM ver.2012-10-06 from 001__elm20170417_190539__dat00.bin

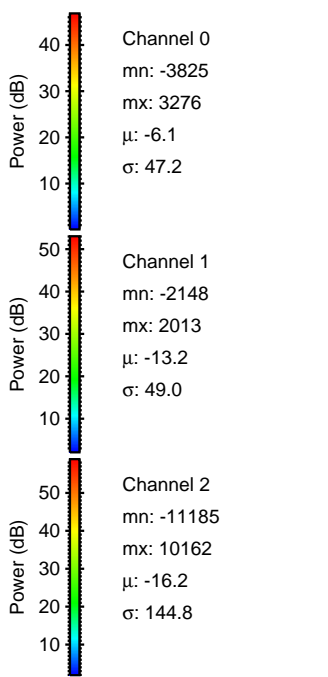
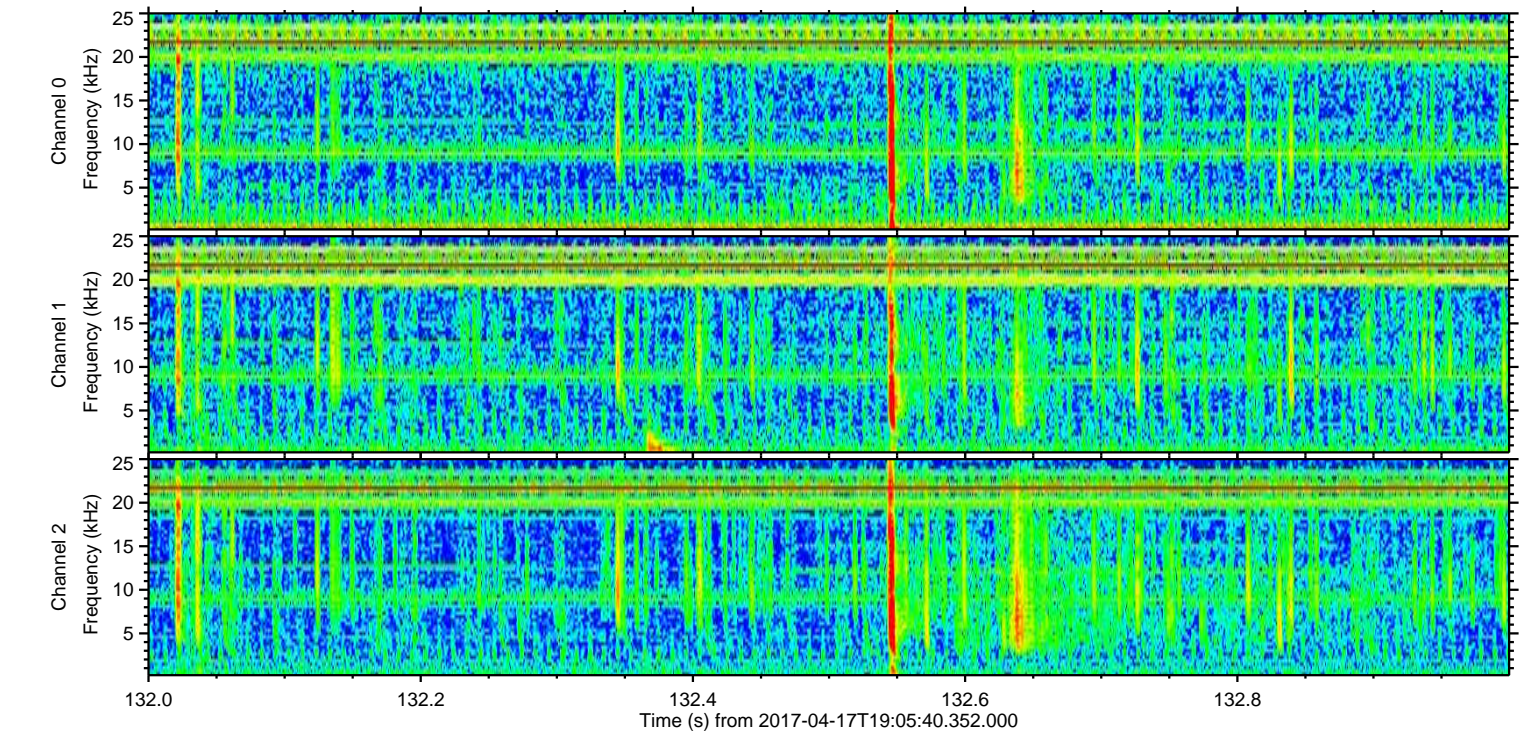
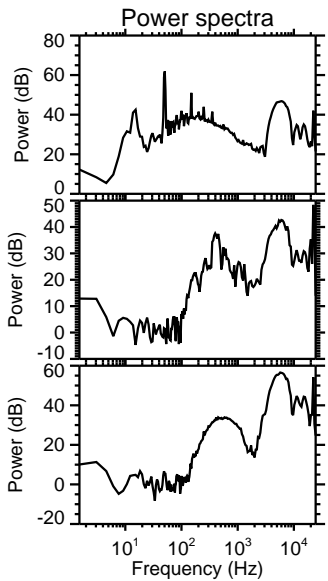
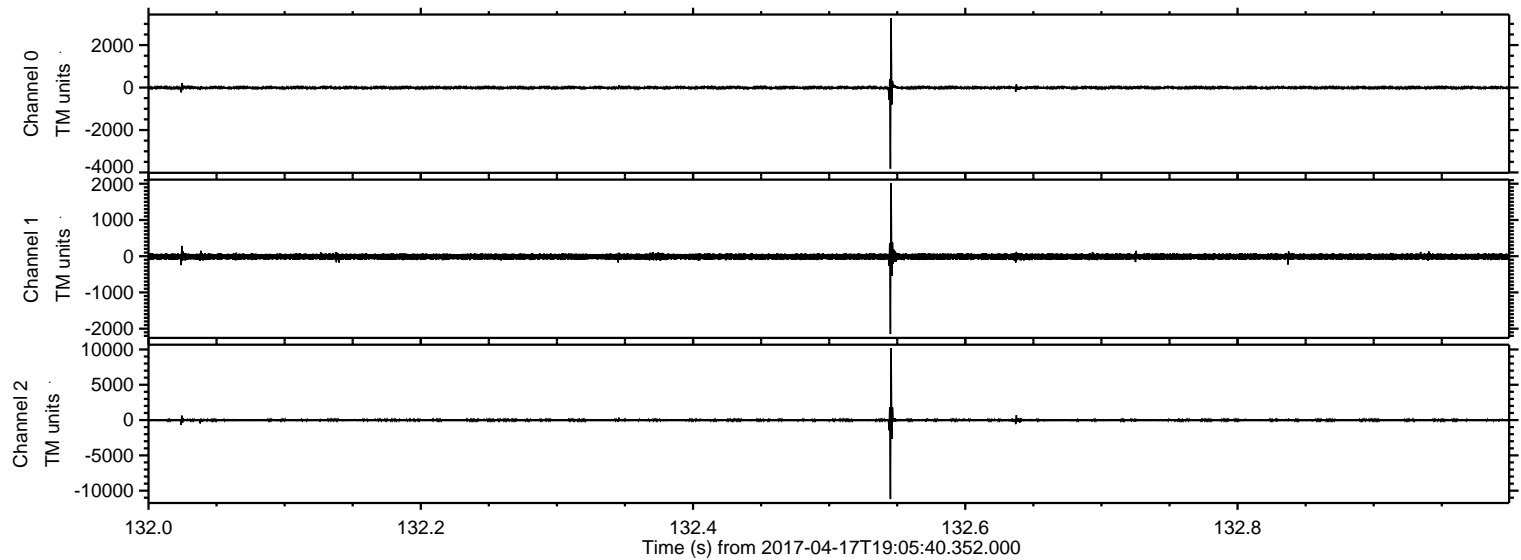

Processed Mon Apr 17 21:13:06 2017 by ELM ver.2012-10-06 from 001__elm20170417_190539__dat00.bin

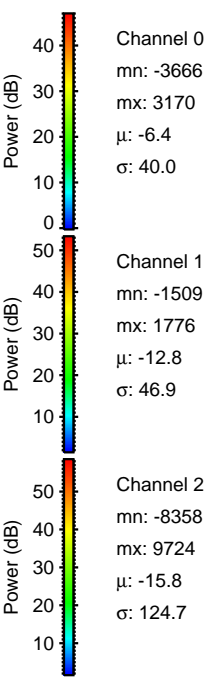
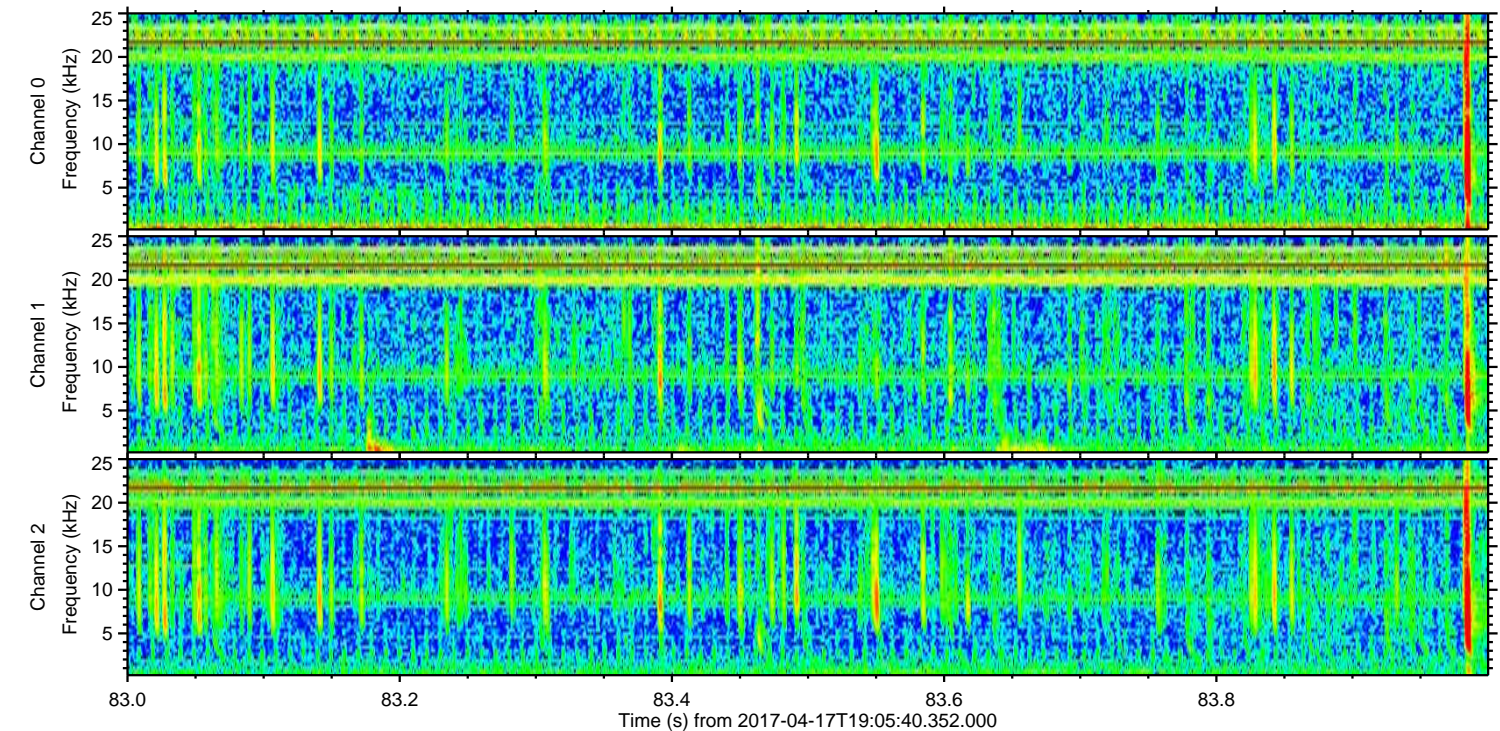
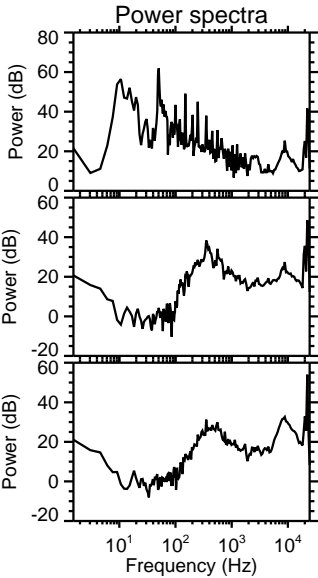
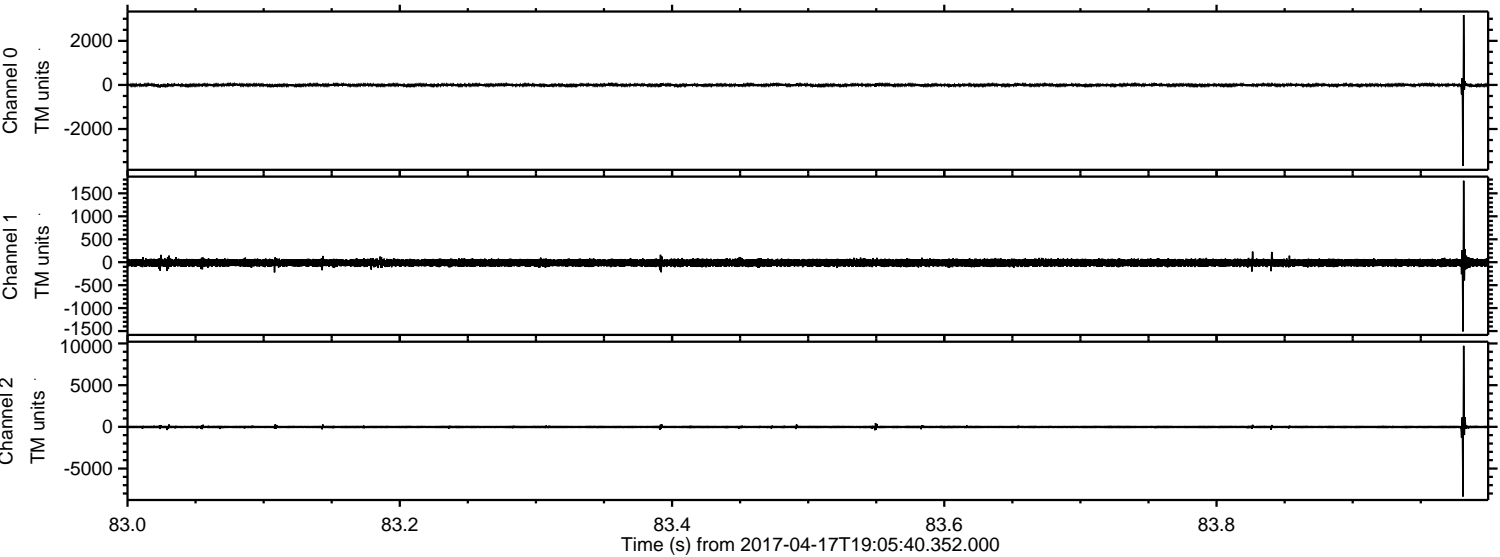

Channel 0
mn: -3666
mx: 3170
 μ : -6.4
 σ : 40.0

Channel 1
mn: -1509
mx: 1776
 μ : -12.8
 σ : 46.9

Channel 2
mn: -8358
mx: 9724
 μ : -15.8
 σ : 124.7

ELMAVAN 3D WAVEFORMS (Measured data sampled at 50 kHz) 51000 packets of 144 samples from 2017-04-17T19:05:40.352.000. Part 145/147

Processed Mon Apr 17 21:13:07 2017 by ELM ver.2012-10-06 from 001__elm20170417_190539__dat00.bin

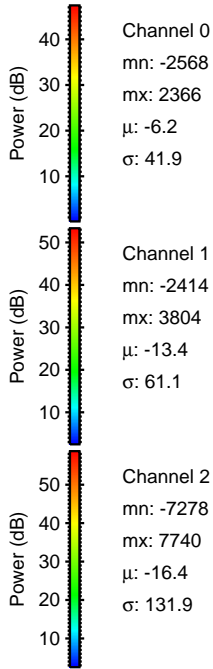
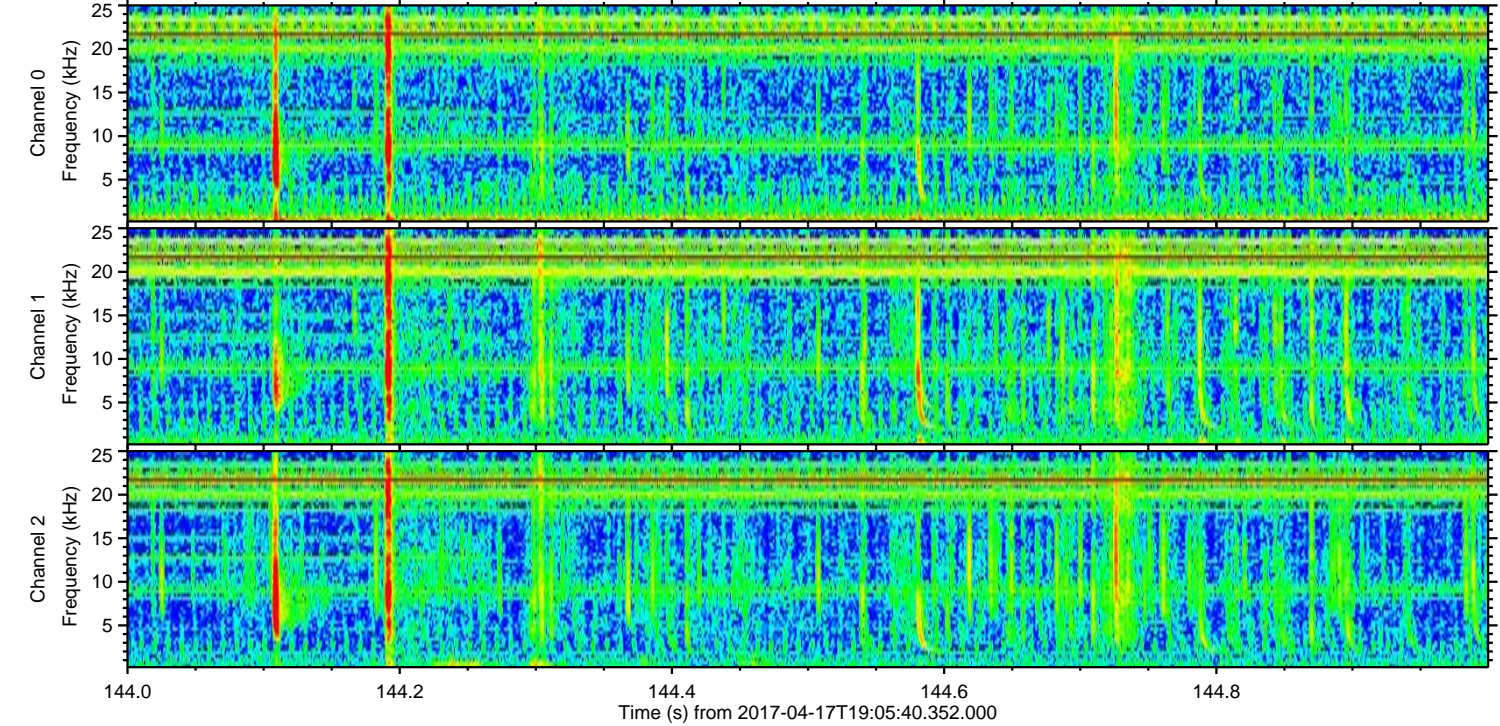
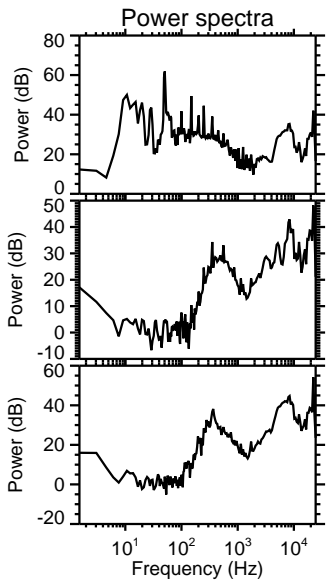
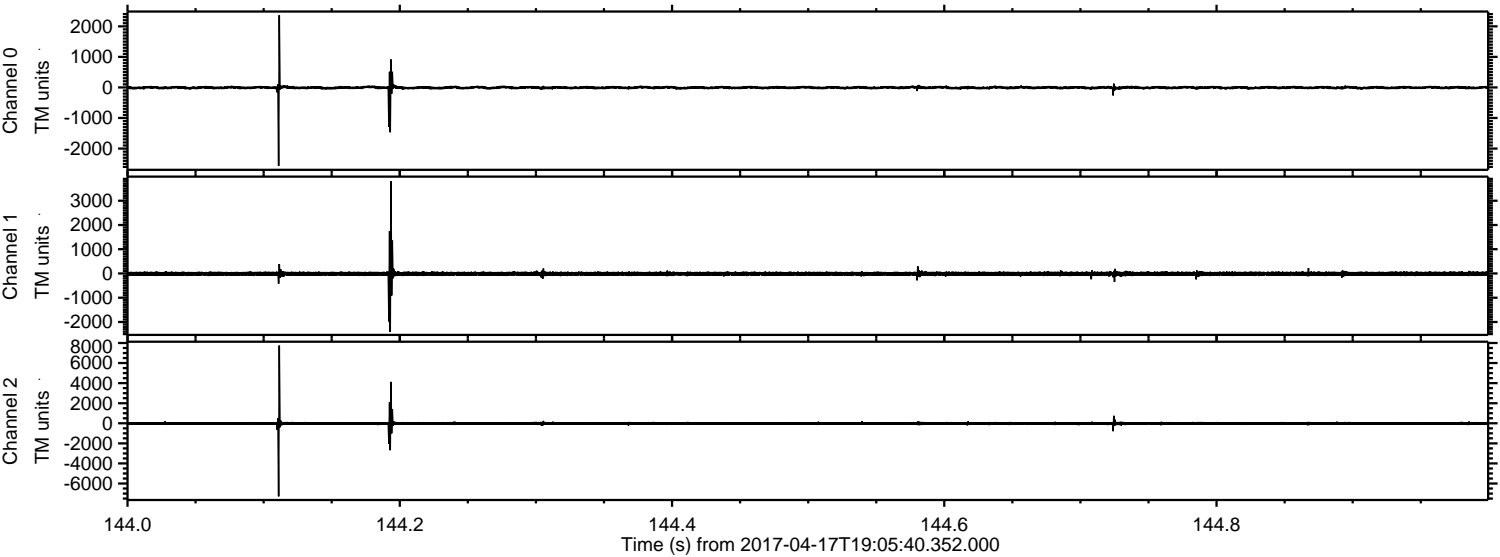

Processed Mon Apr 17 21:13:08 2017 by ELM ver.2012-10-06 from 001__elm20170417_190539__dat00.bin

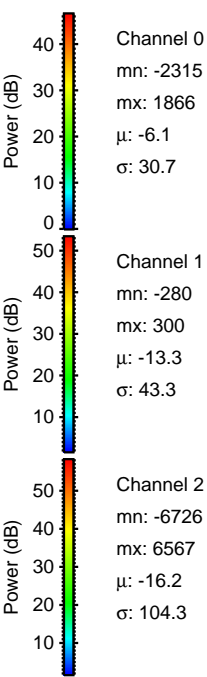
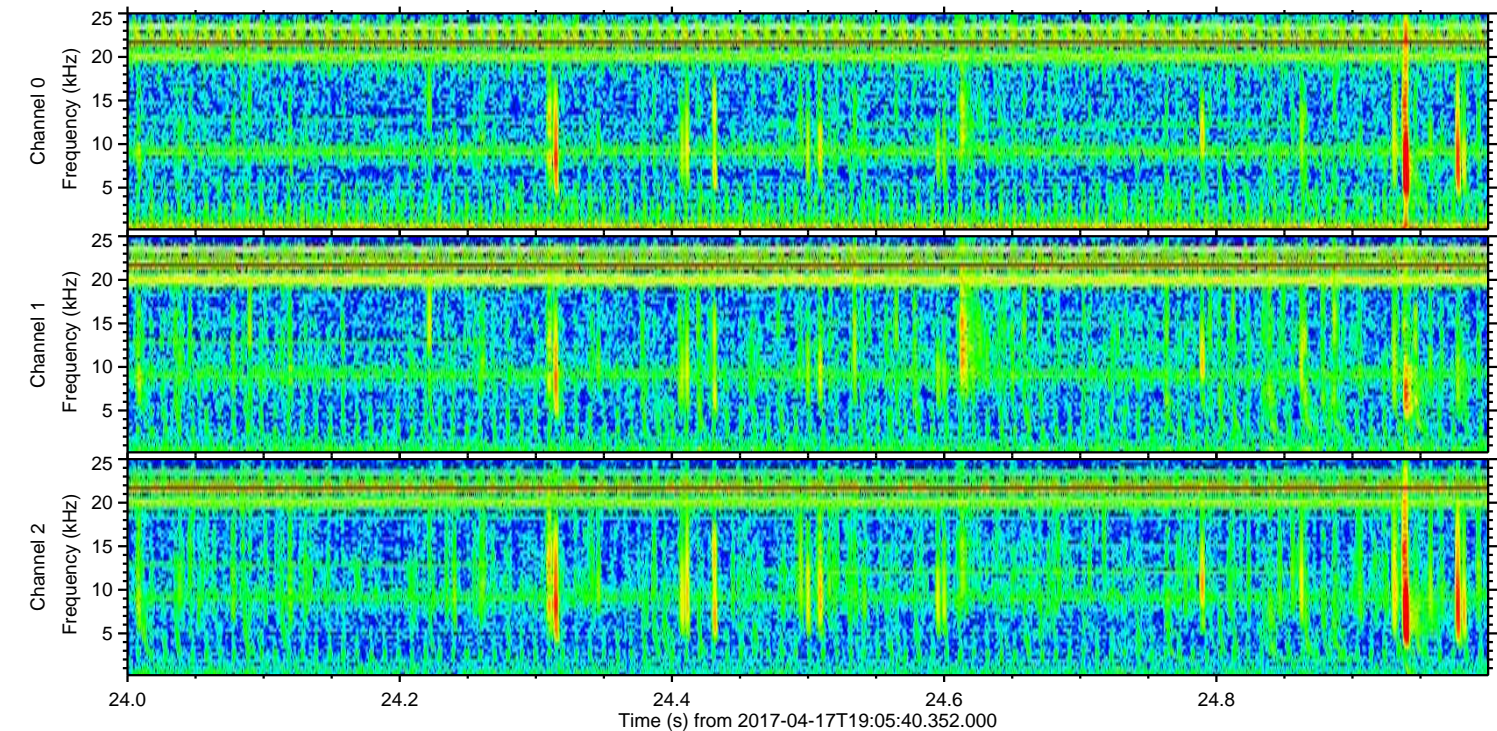
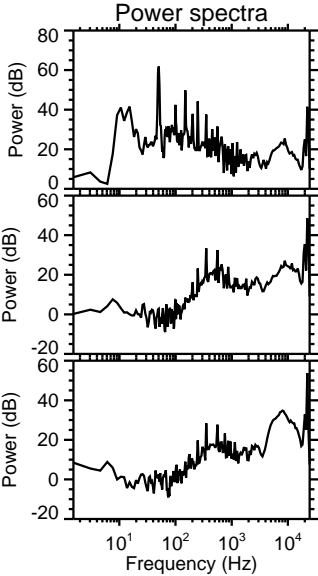
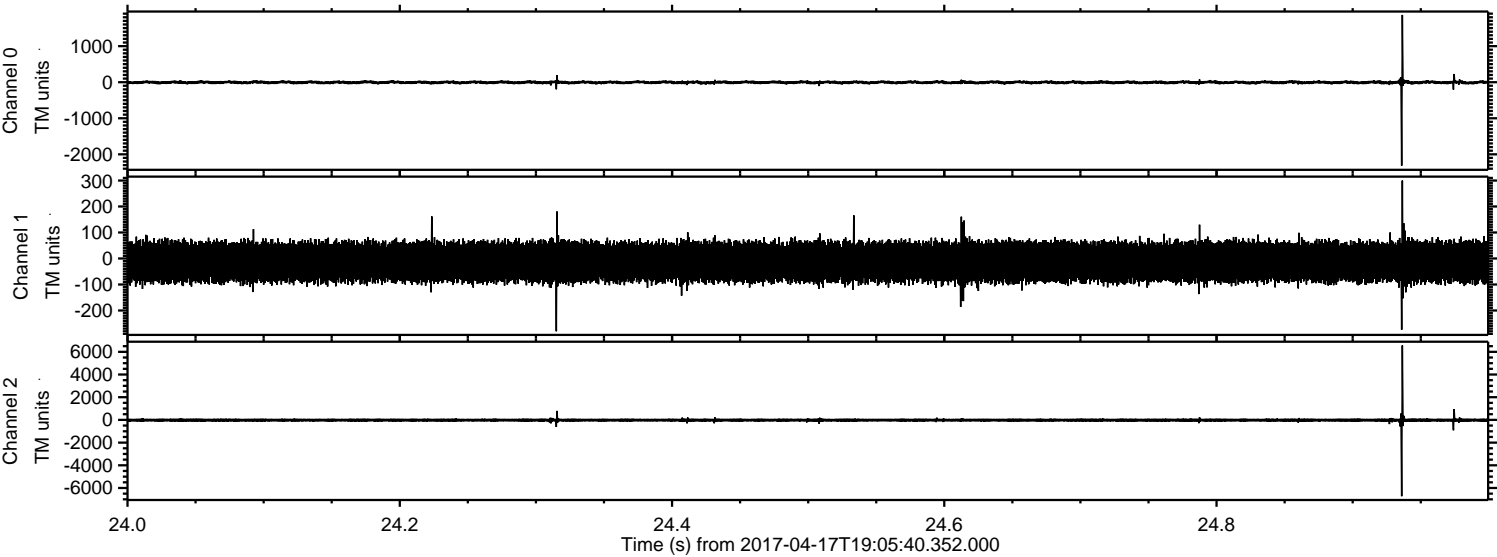

ELMAVAN 3D WAVEFORMS (Measured data sampled at 50 kHz) 51000 packets of 144 samples from 2017-04-17T19:05:40.352.000. Part 125/147

Processed Mon Apr 17 21:13:09 2017 by ELM ver.2012-10-06 from 001__elm20170417_190539__dat00.bin

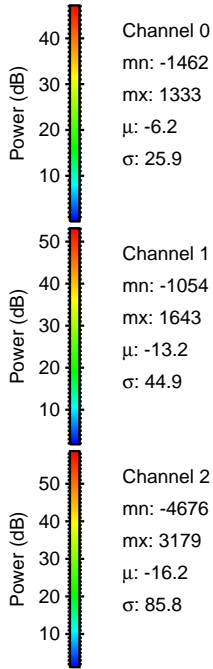
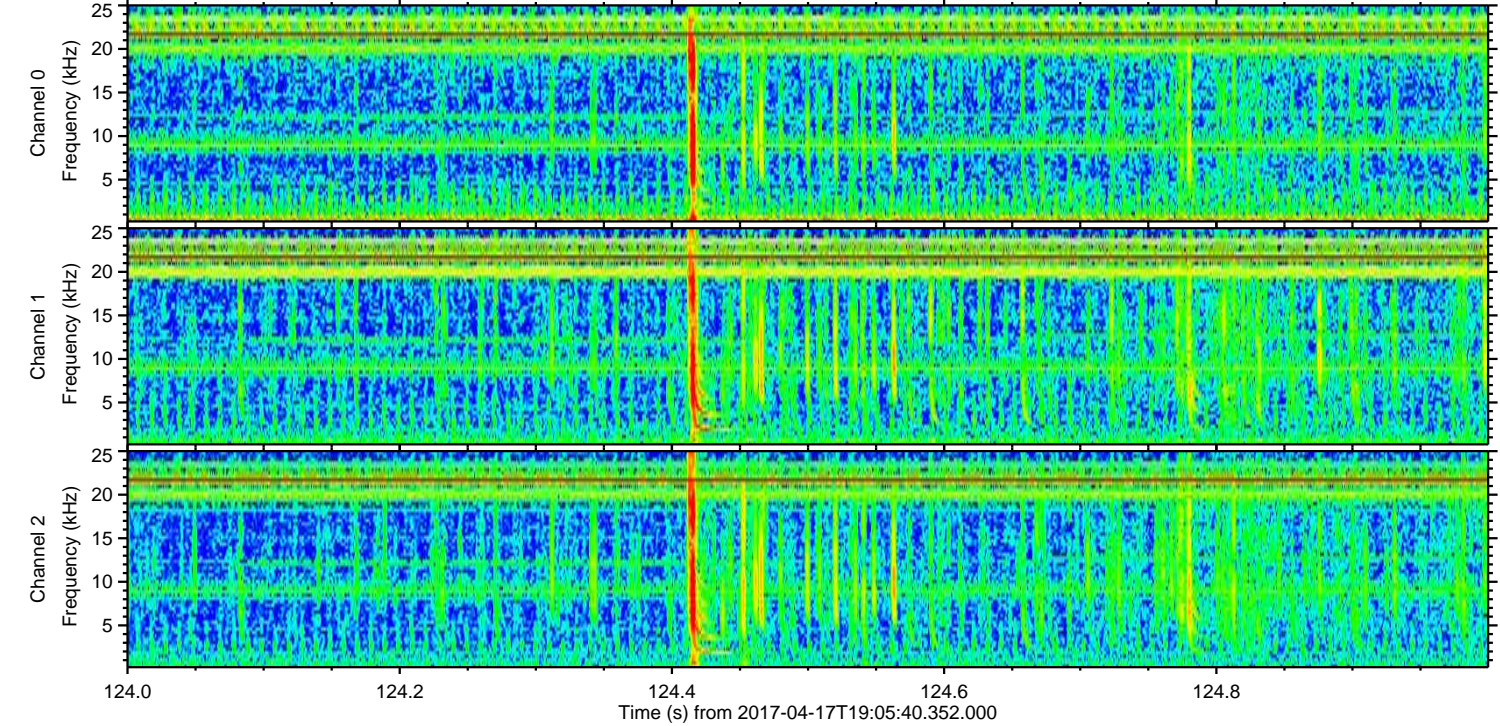
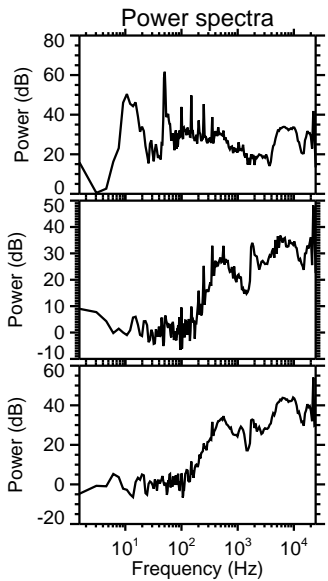
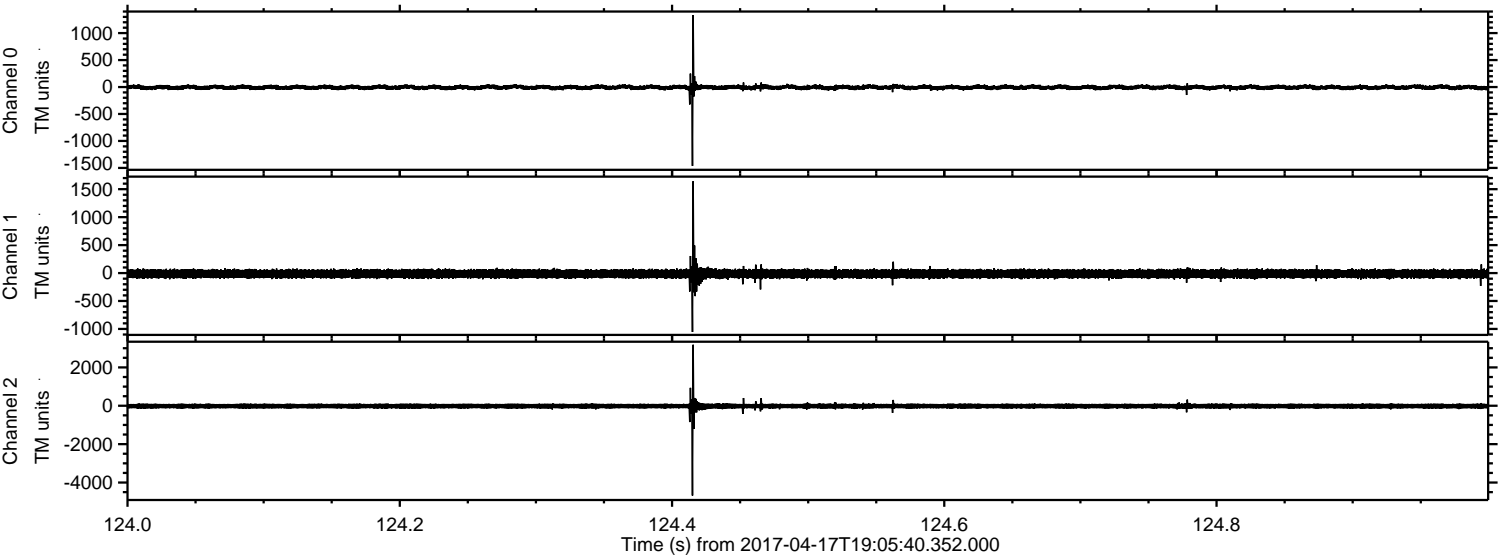

Processed Mon Apr 17 21:13:10 2017 by ELM ver.2012-10-06 from 001__elm20170417_190539__dat00.bin

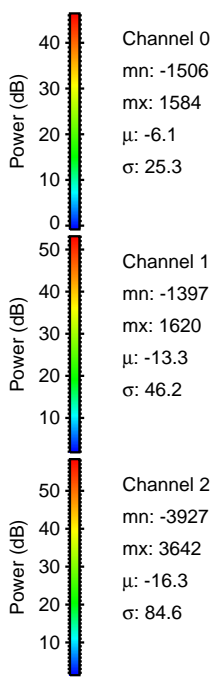
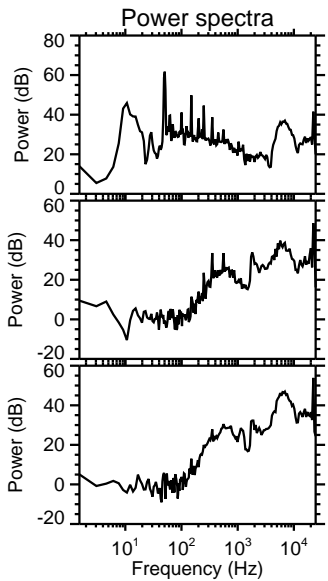
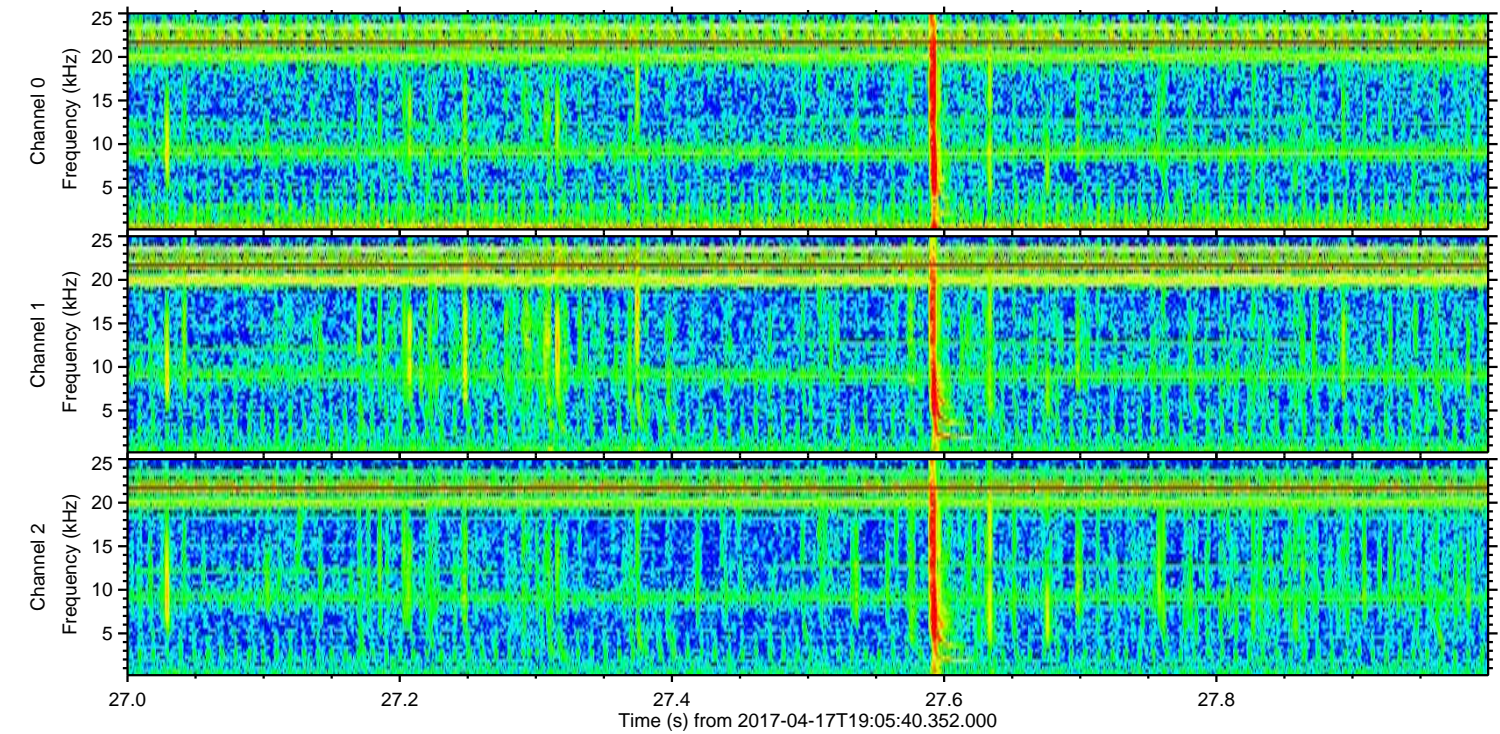
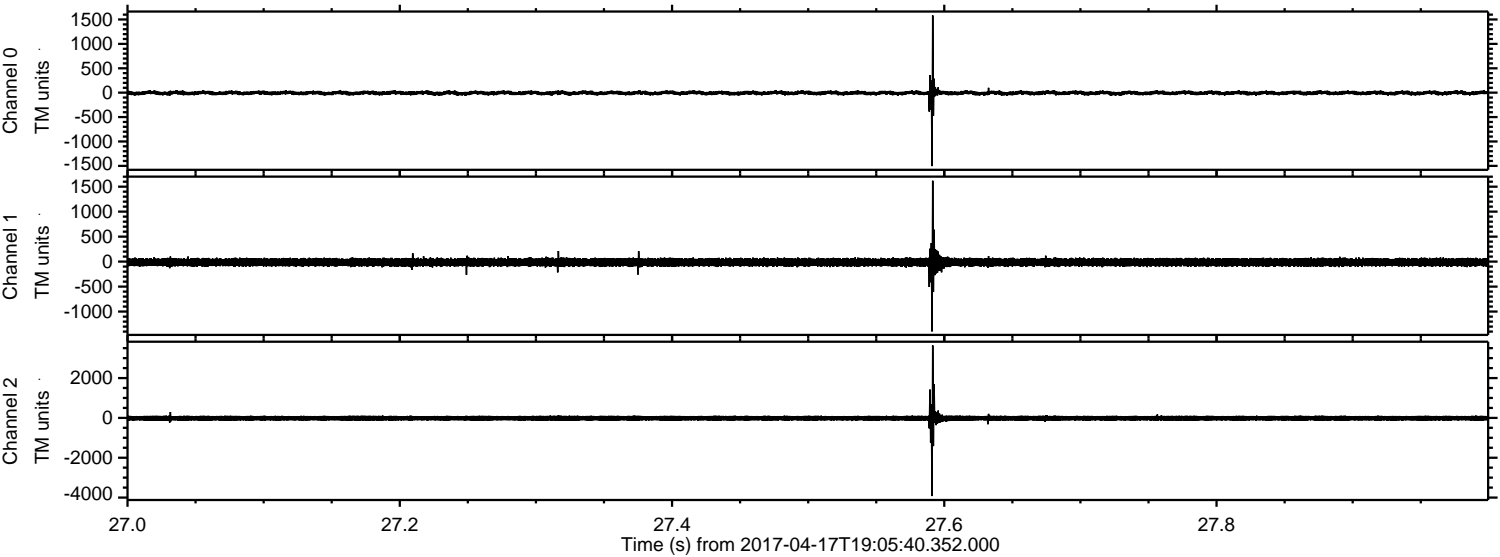

Channel 0
mn: -1506
mx: 1584
 μ : -6.1
 σ : 25.3

Channel 1
mn: -1397
mx: 1620
 μ : -13.3
 σ : 46.2

Channel 2
mn: -3927
mx: 3642
 μ : -16.3
 σ : 84.6

Processed Mon Apr 17 21:13:11 2017 by ELM ver.2012-10-06 from 001__elm20170417_190539__dat00.bin

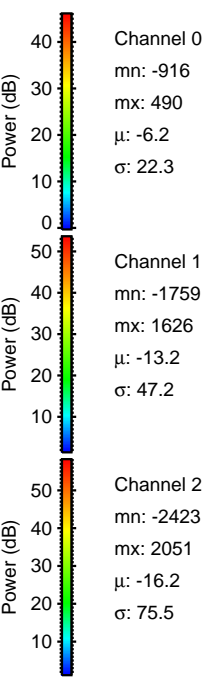
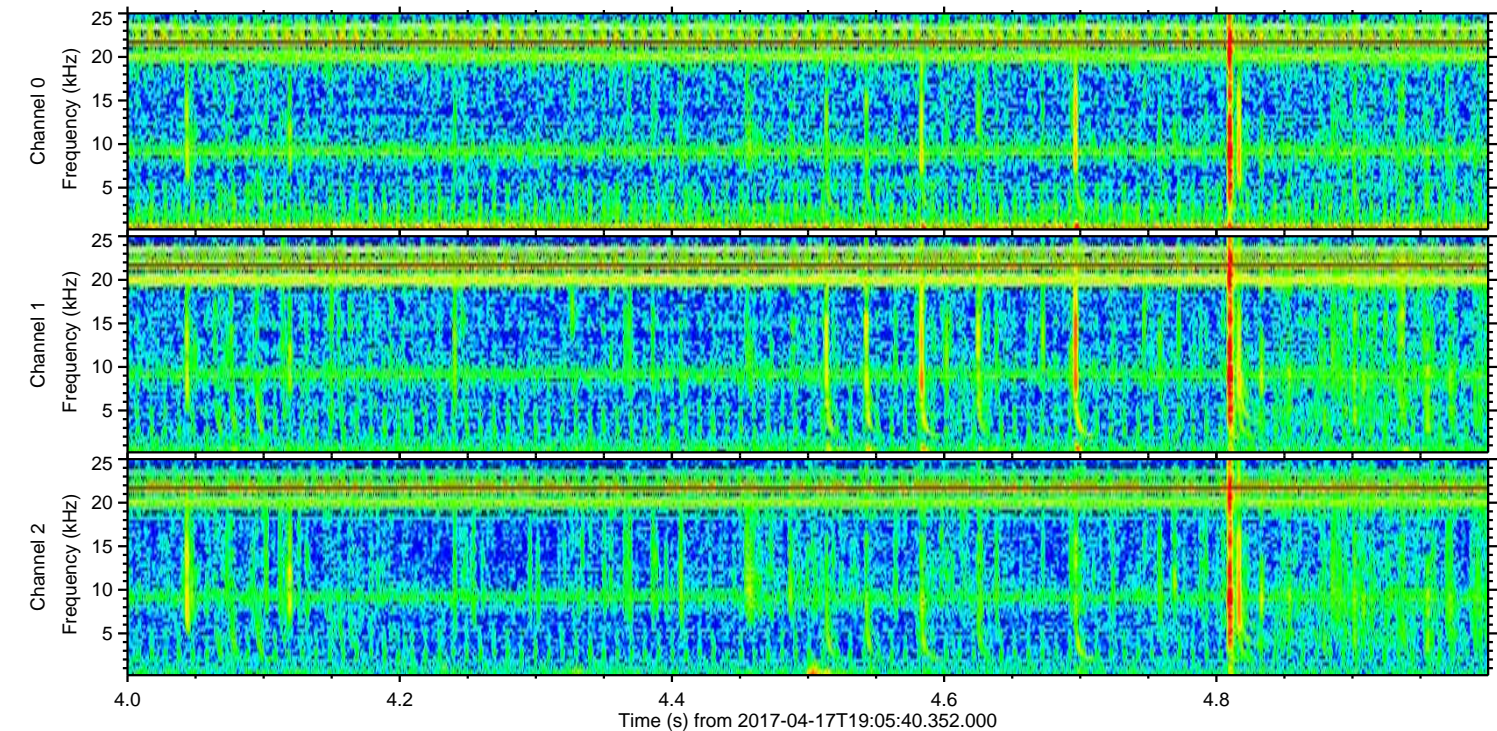
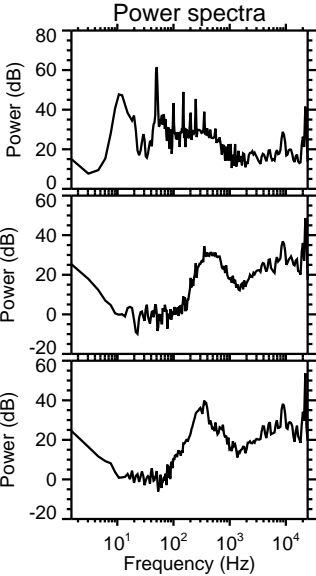
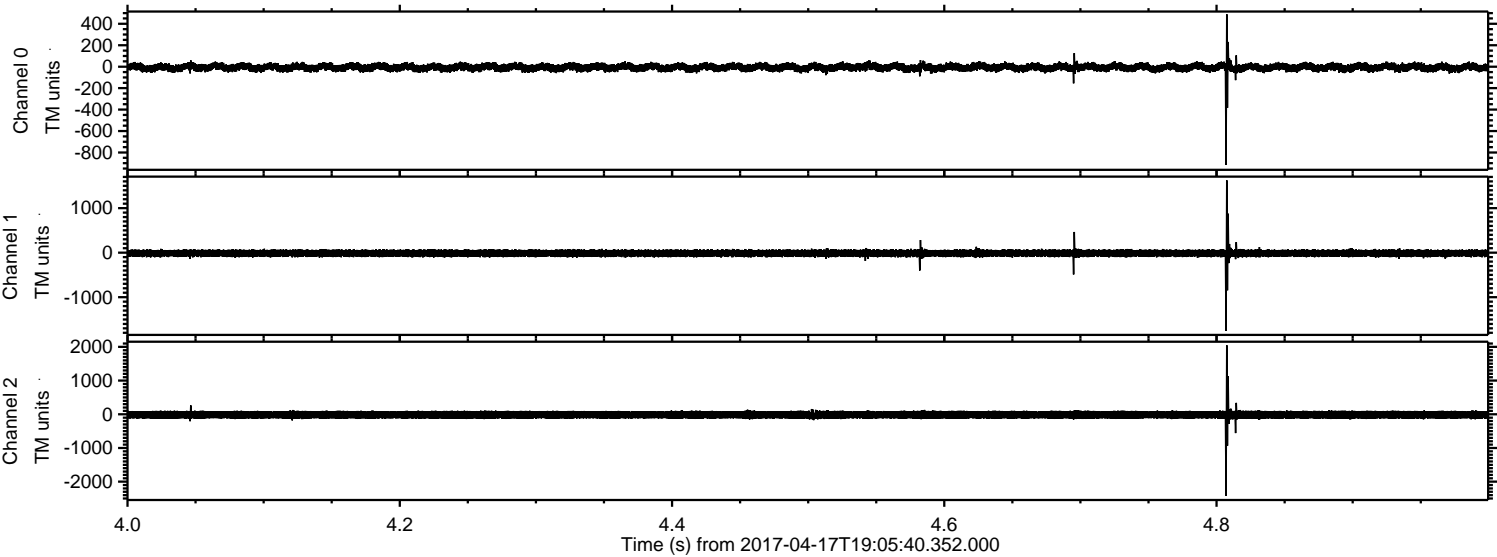

Processed Mon Apr 17 21:13:12 2017 by ELM ver.2012-10-06 from 001__elm20170417_190539__dat00.bin

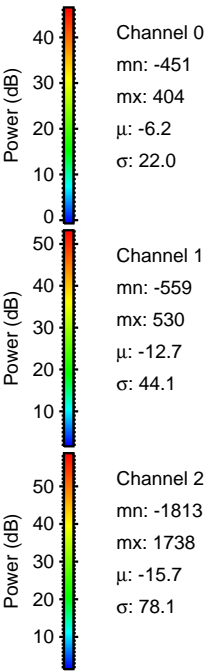
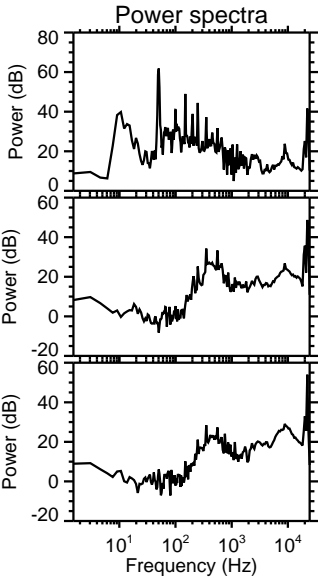
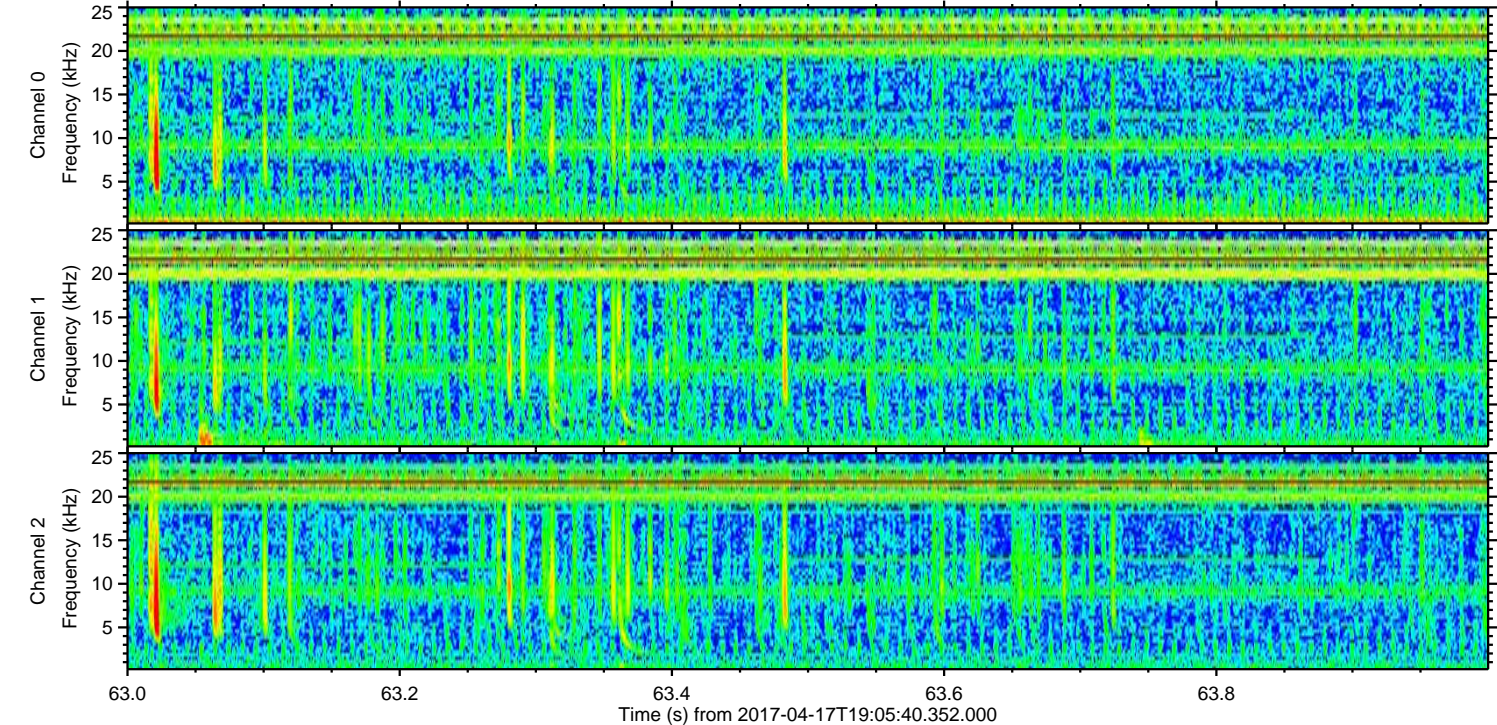
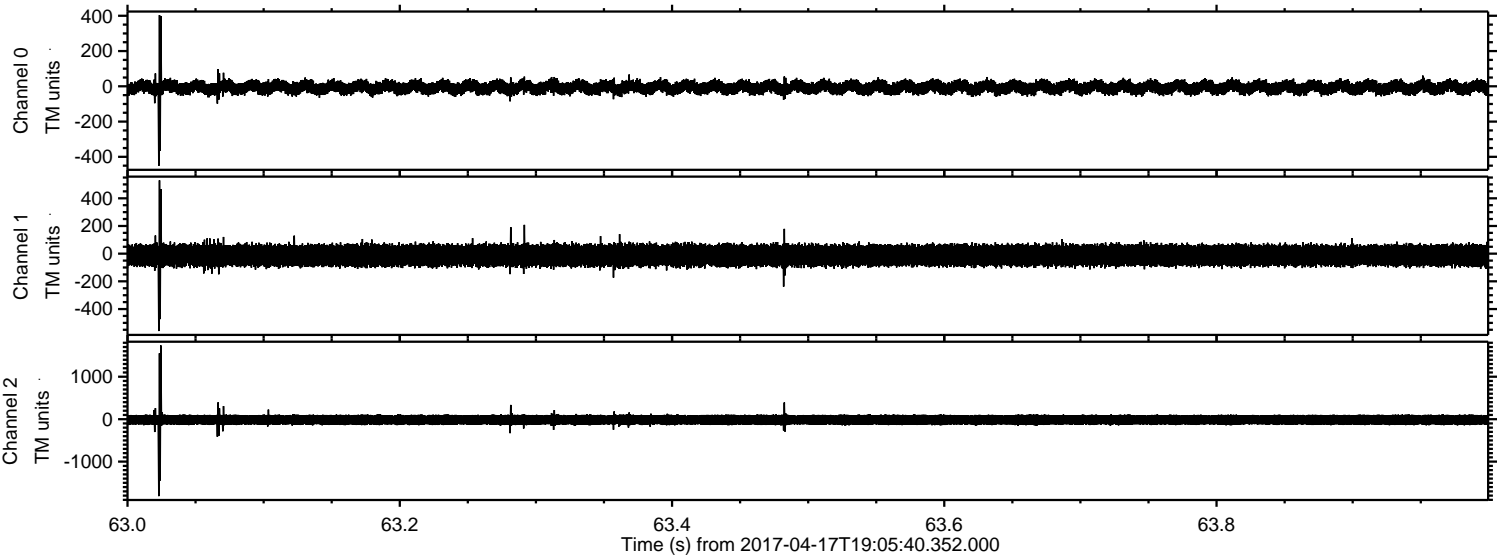

Processed Mon Apr 17 21:13:13 2017 by ELM ver.2012-10-06 from 001__elm20170417_190539__dat00.bin

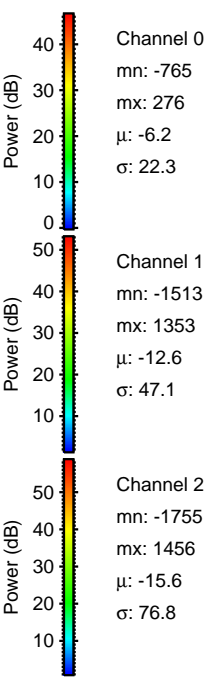
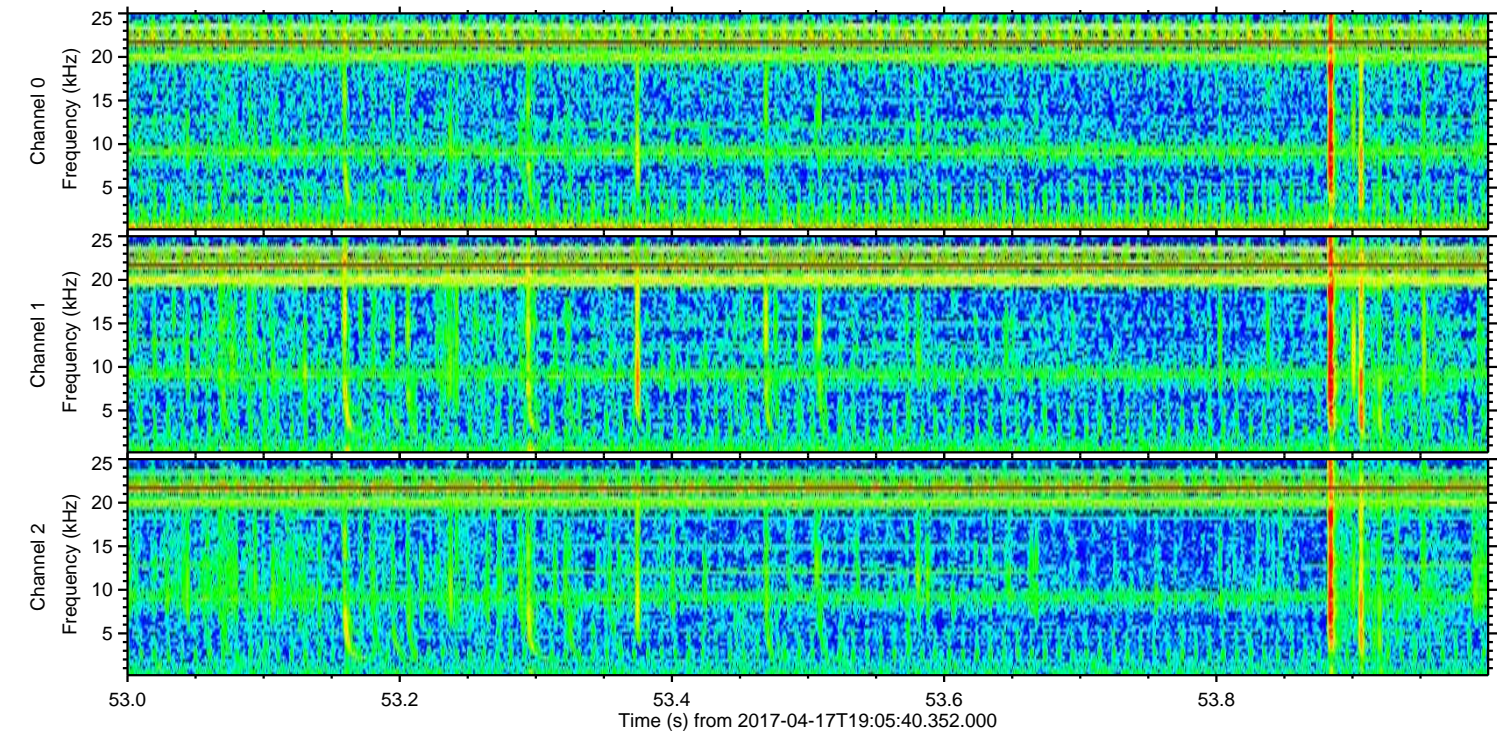
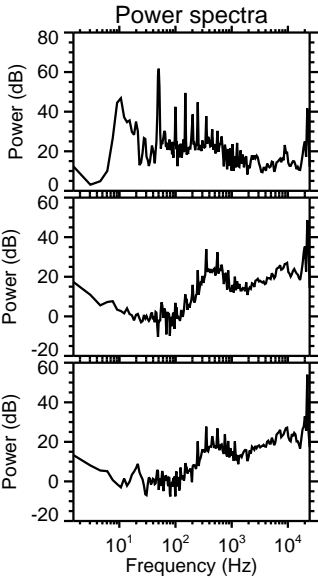
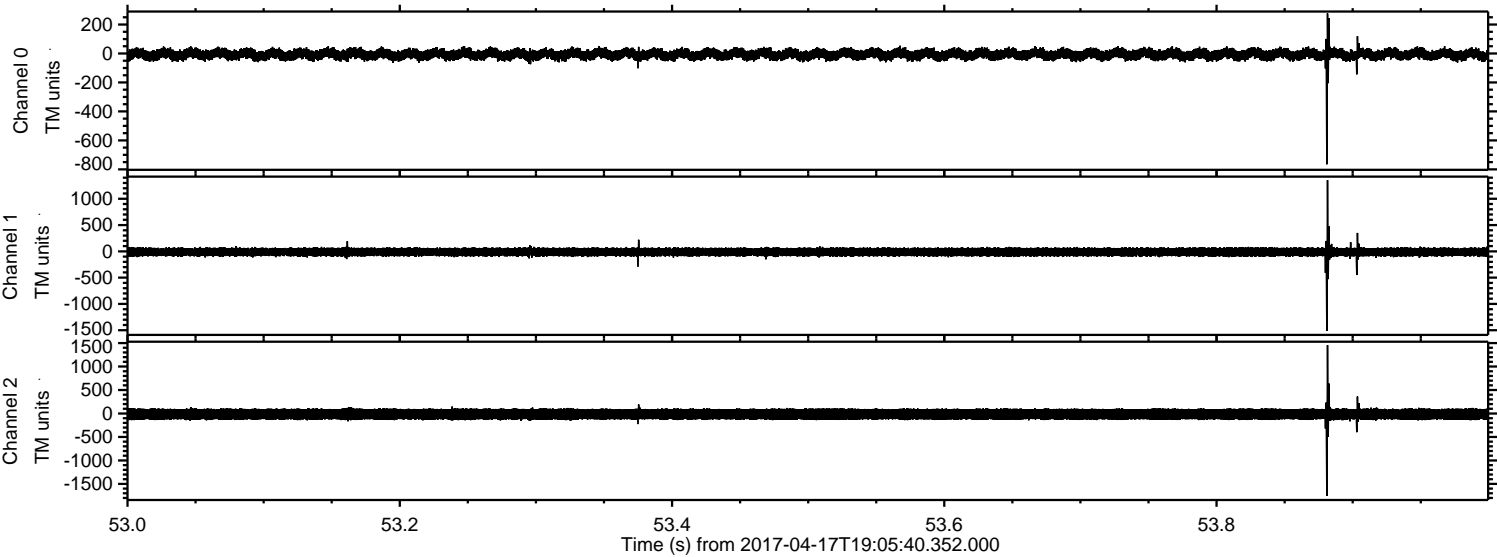

Channel 0
mn: -765
mx: 276
 μ : -6.2
 σ : 22.3

Channel 1
mn: -1513
mx: 1353
 μ : -12.6
 σ : 47.1

Channel 2
mn: -1755
mx: 1456
 μ : -15.6
 σ : 76.8

Processed Mon Apr 17 21:13:14 2017 by ELM ver.2012-10-06 from 001__elm20170417_190539__dat00.bin

