

# ELMAVAN 3D WAVEFORMS (Measured data sampled at 50 kHz) 51000 packets of 144 samples from 2017-04-17T19:00:40.151.999.

Processed Mon Apr 17 21:08:44 2017 by ELM ver.2012-10-06 from 001\_\_elm20170417\_190039\_\_dat00.bin

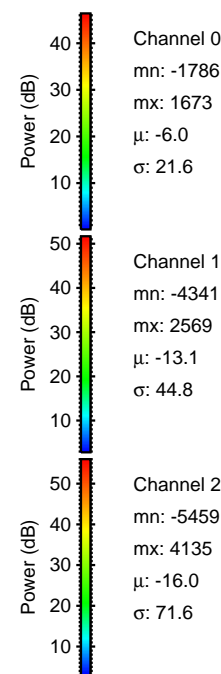

Processed Mon Apr 17 21:08:55 2017 by ELM ver.2012-10-06 from 001\_\_elm20170417\_190039\_\_dat00.bin

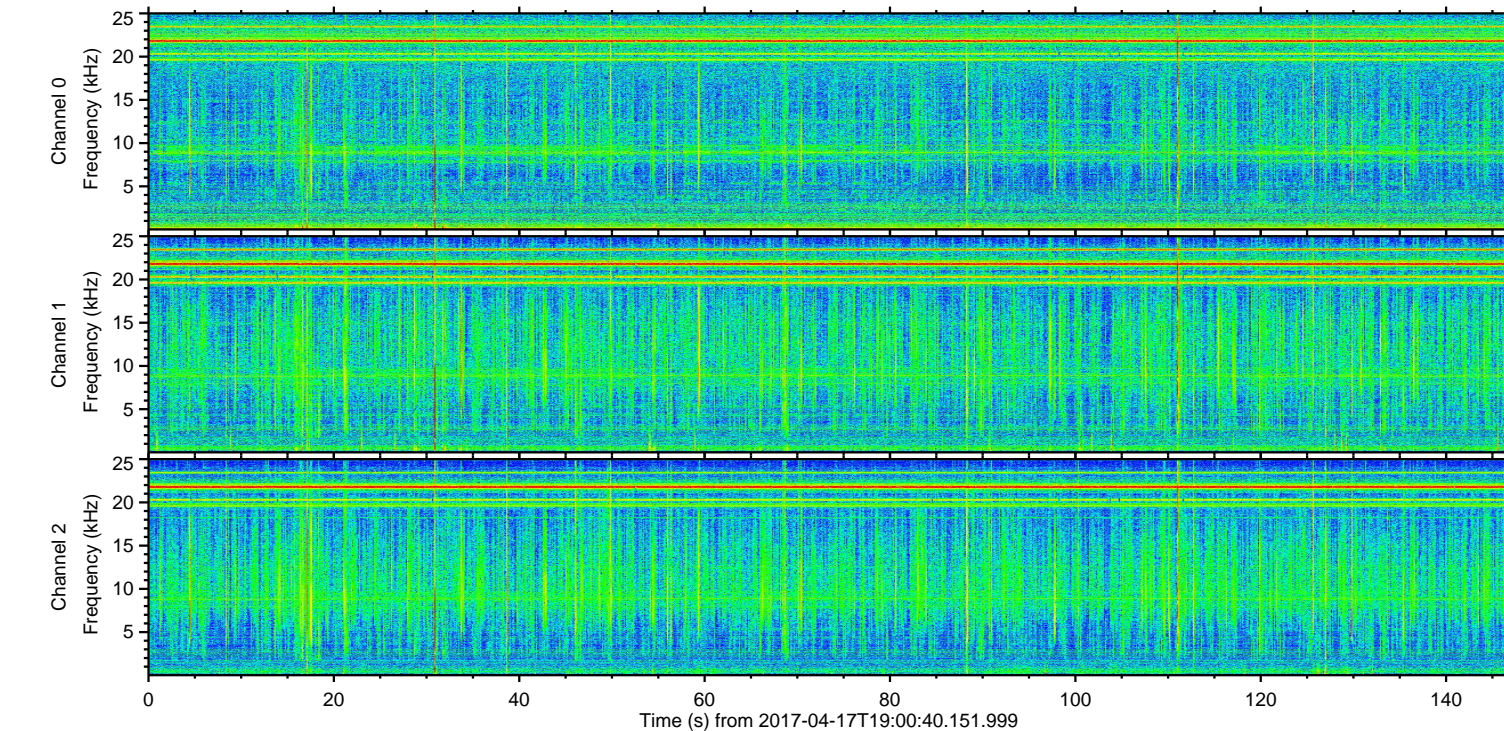
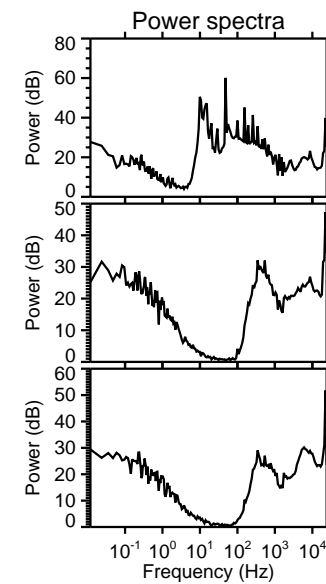
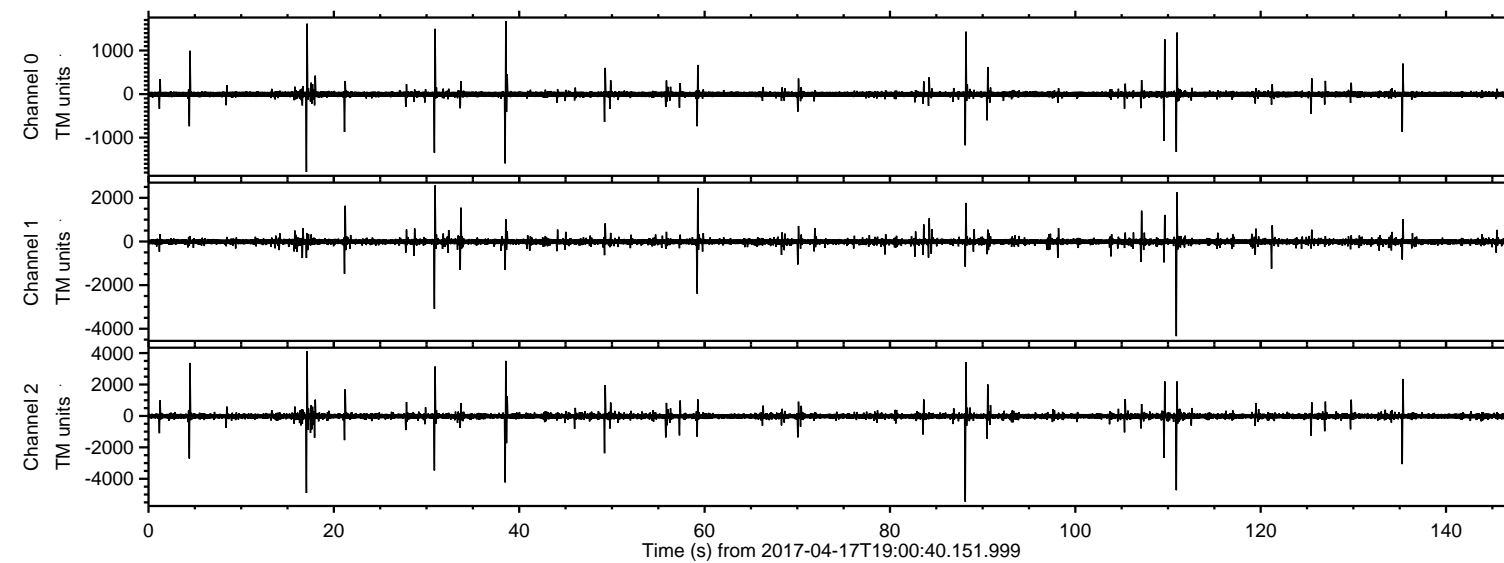
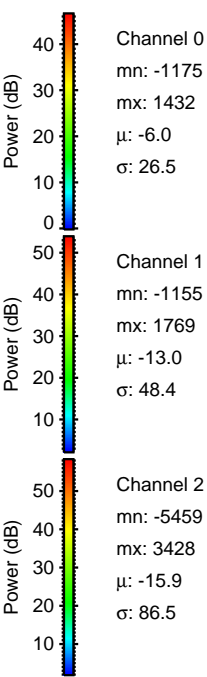
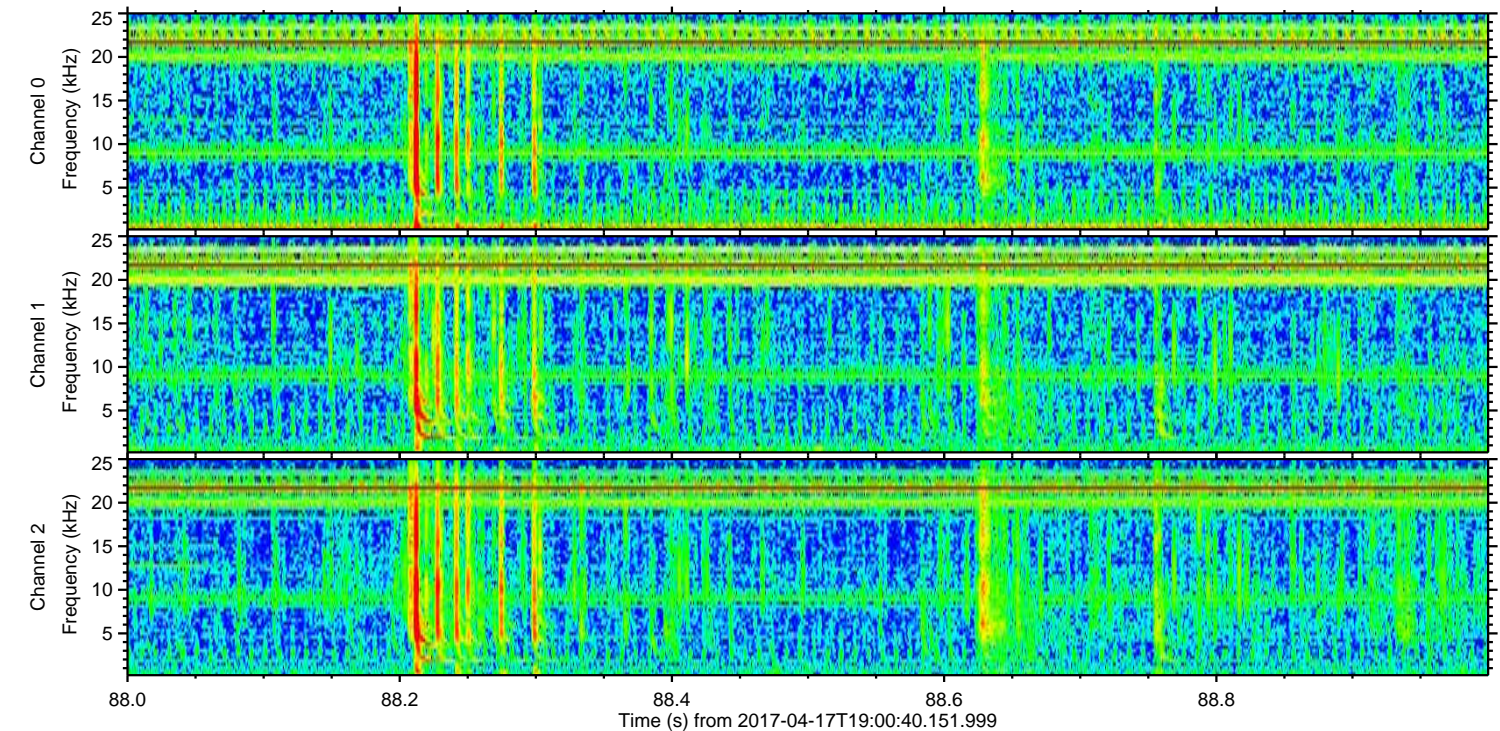
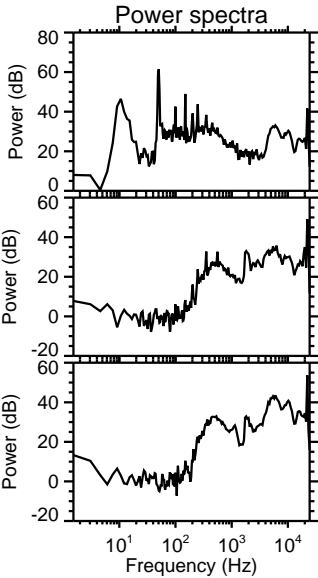
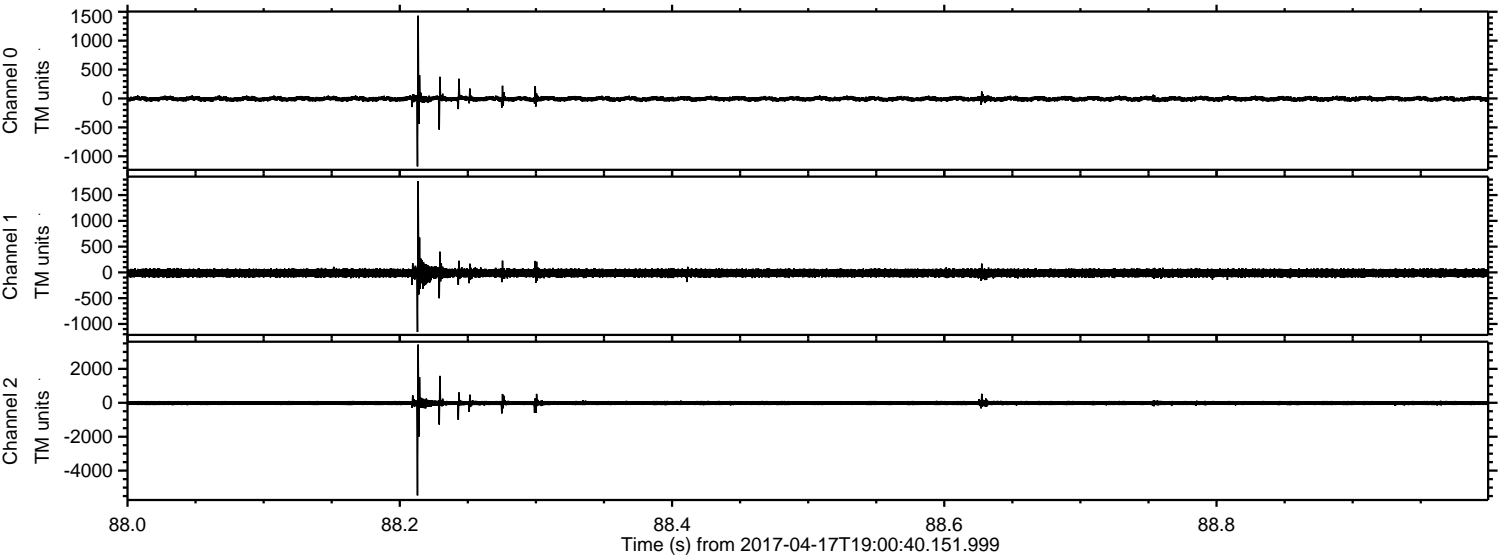

Channel 0  
mn: -1175  
mx: 1432  
 $\mu$ : -6.0  
 $\sigma$ : 26.5

Channel 1  
mn: -1155  
mx: 1769  
 $\mu$ : -13.0  
 $\sigma$ : 48.4

Channel 2  
mn: -5459  
mx: 3428  
 $\mu$ : -15.9  
 $\sigma$ : 86.5

Processed Mon Apr 17 21:08:56 2017 by ELM ver.2012-10-06 from 001\_\_elm20170417\_190039\_\_dat00.bin

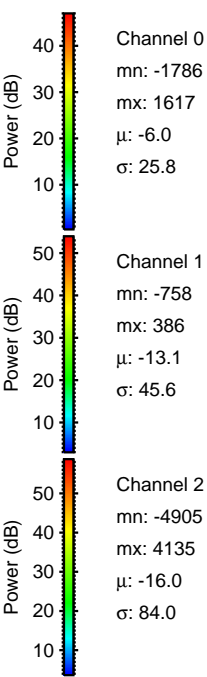
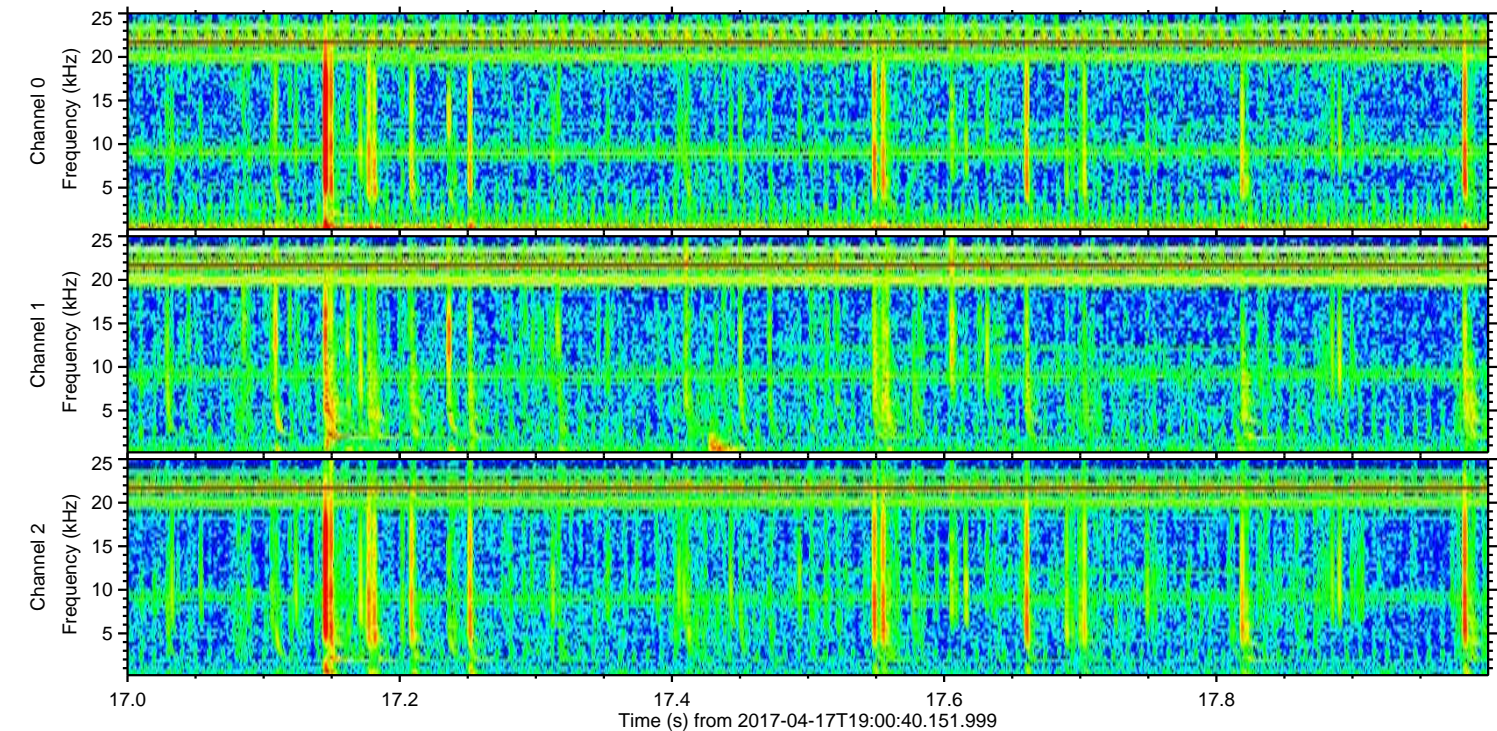
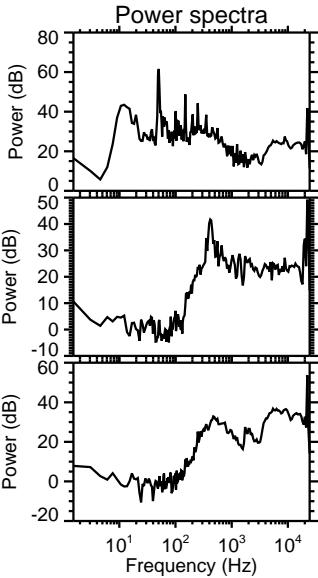
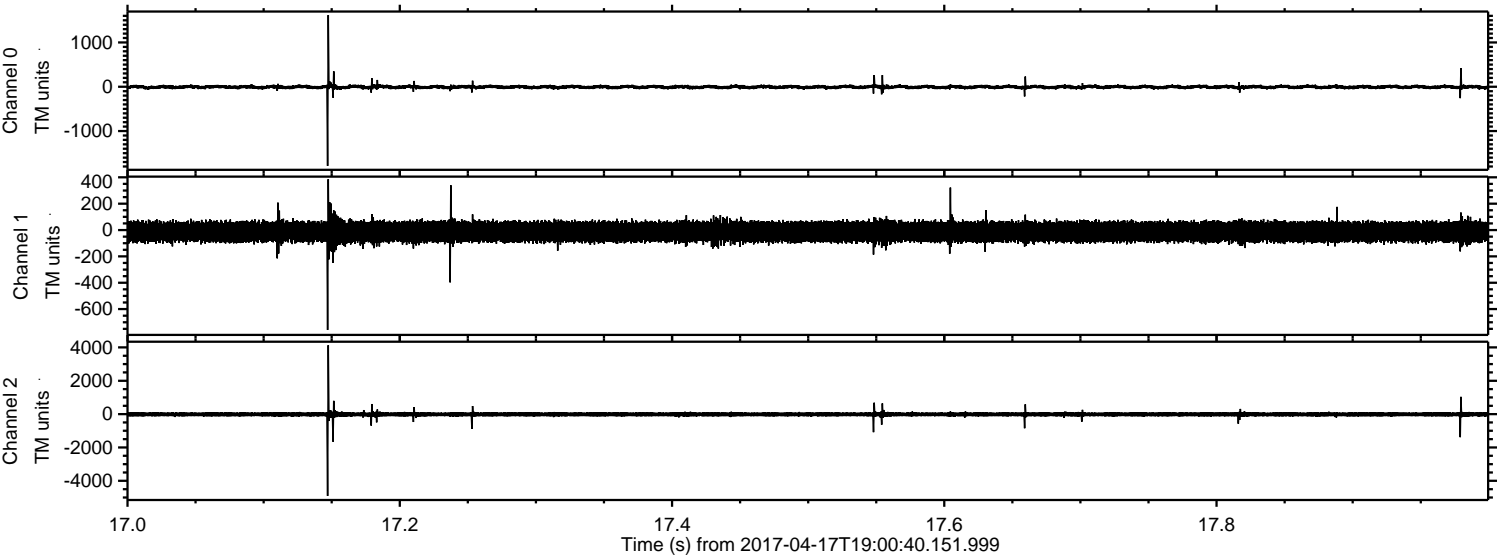

ELMAVAN 3D WAVEFORMS (Measured data sampled at 50 kHz) 51000 packets of 144 samples from 2017-04-17T19:00:40.151.999. Part 111/147

Processed Mon Apr 17 21:08:57 2017 by ELM ver.2012-10-06 from 001\_\_elm20170417\_190039\_\_dat00.bin

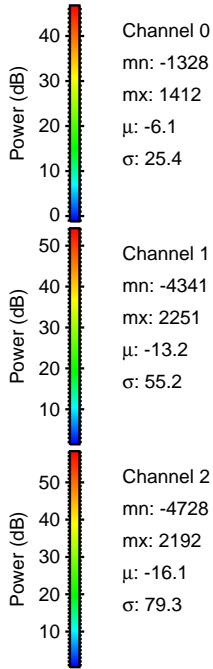
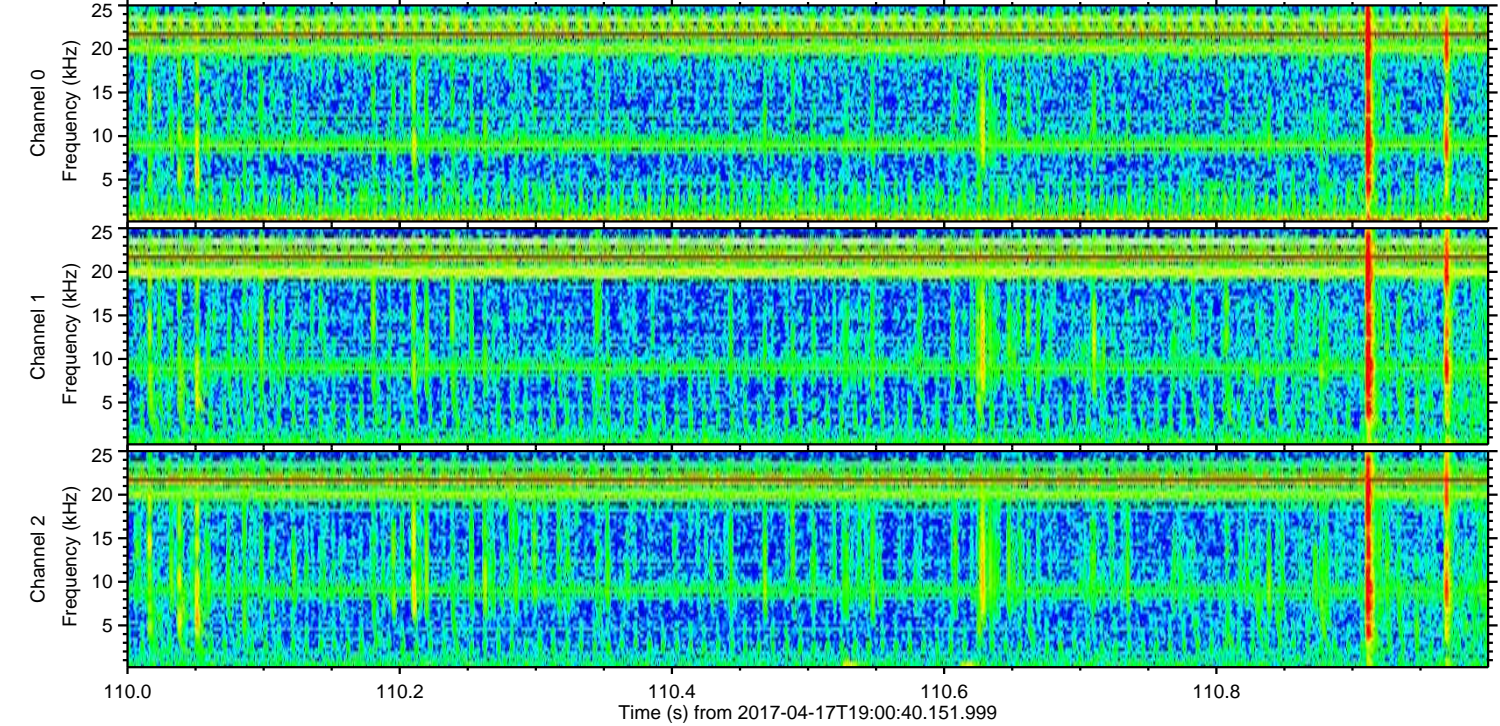
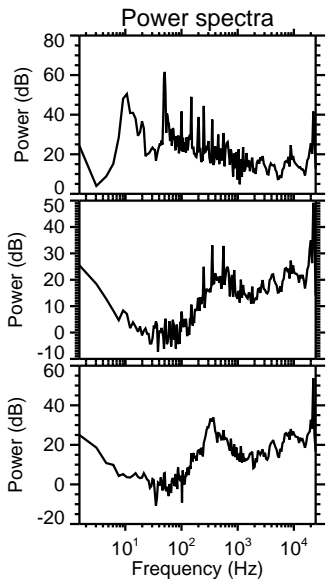
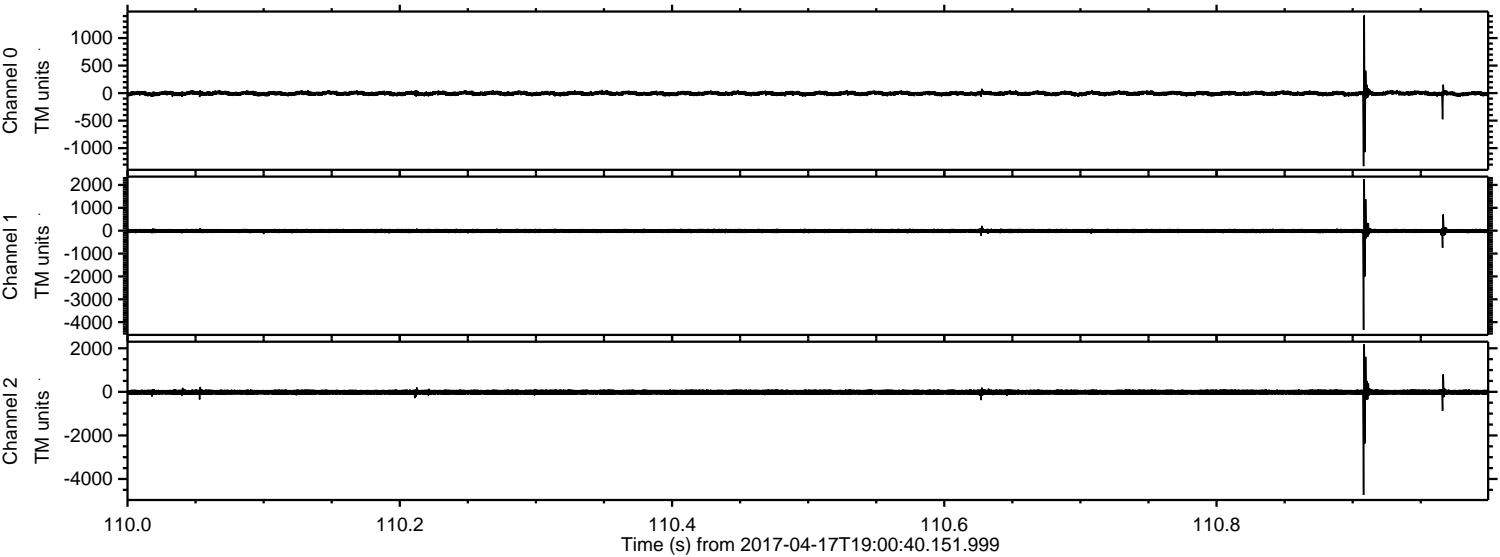

Processed Mon Apr 17 21:08:58 2017 by ELM ver.2012-10-06 from 001\_\_elm20170417\_190039\_\_dat00.bin

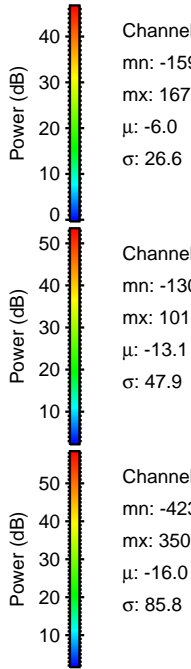
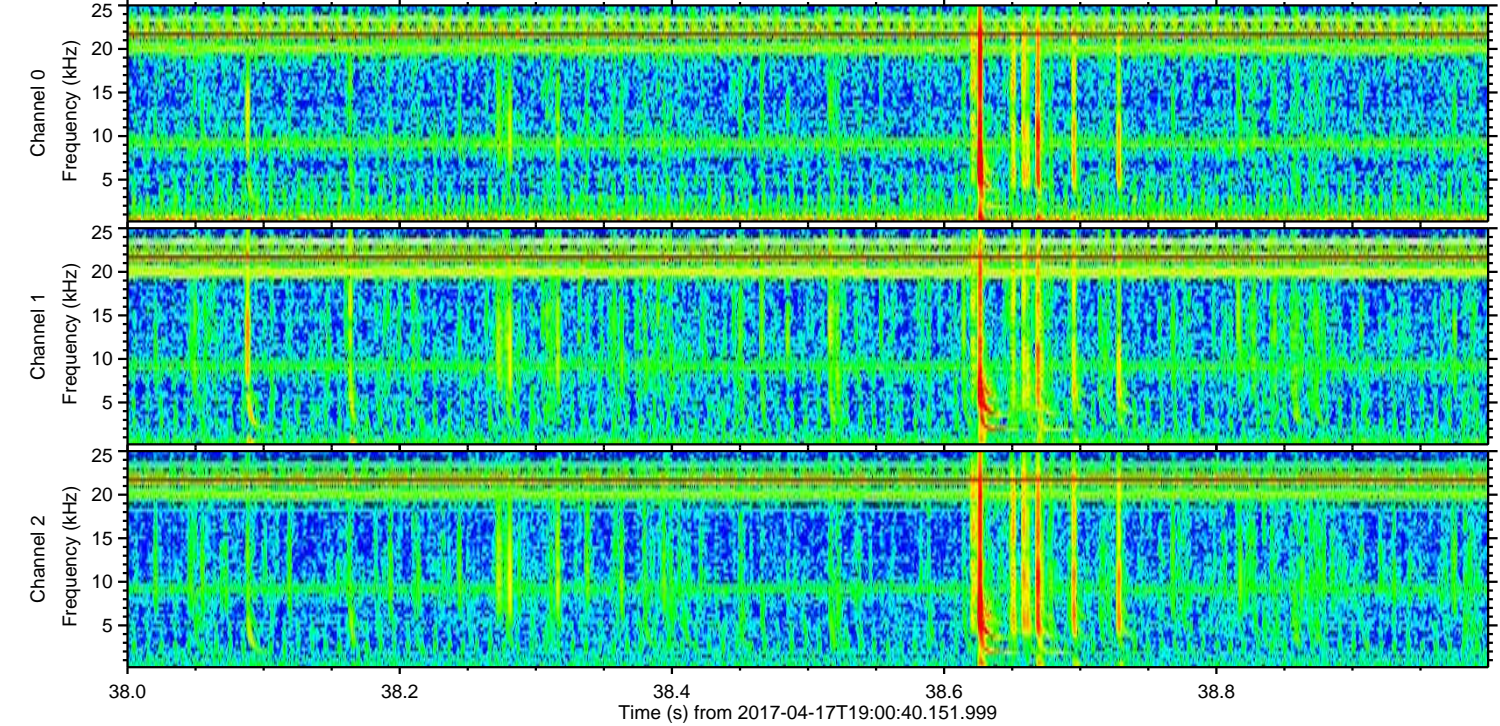
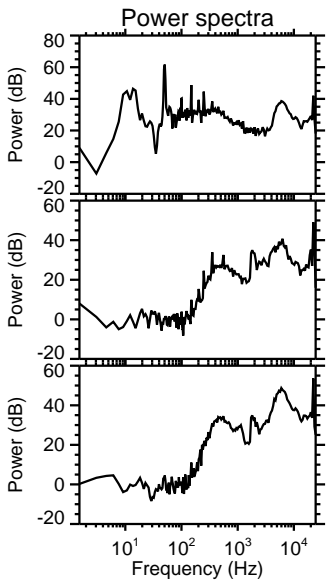
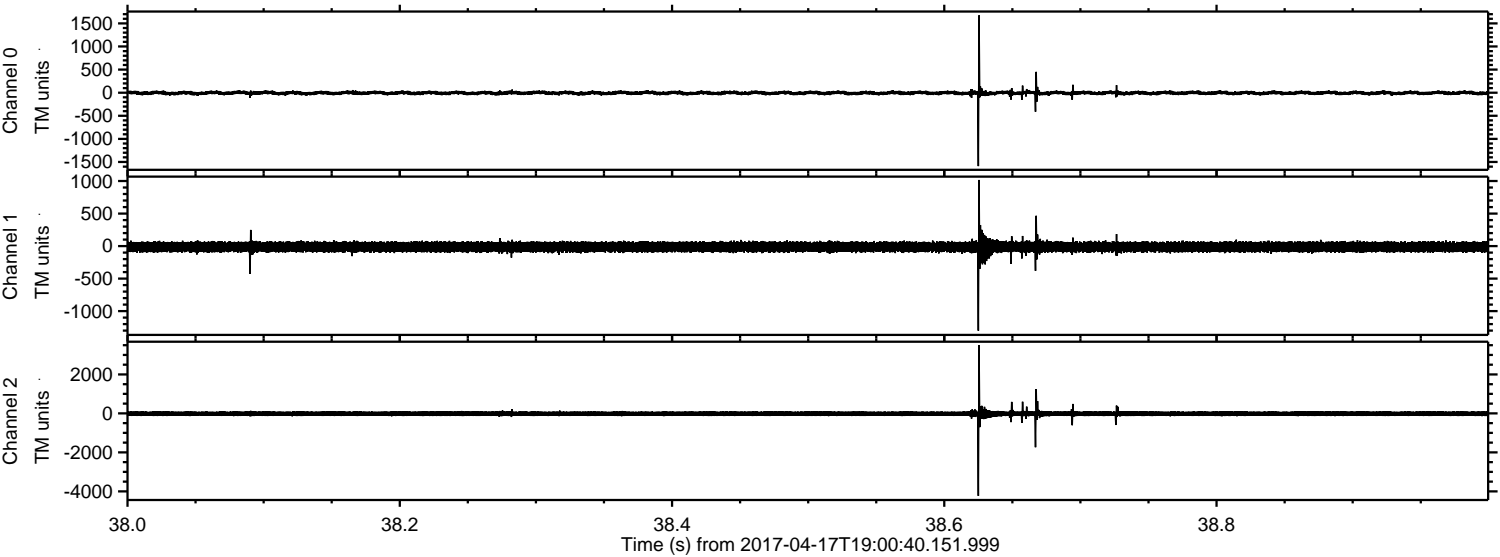

Channel 0  
mn: -1590  
mx: 1673  
 $\mu$ : -6.0  
 $\sigma$ : 26.6

Channel 1  
mn: -1301  
mx: 1017  
 $\mu$ : -13.1  
 $\sigma$ : 47.9

Channel 2  
mn: -4232  
mx: 3503  
 $\mu$ : -16.0  
 $\sigma$ : 85.8

ELMAVAN 3D WAVEFORMS (Measured data sampled at 50 kHz) 51000 packets of 144 samples from 2017-04-17T19:00:40.151.999. Part 31/147

Processed Mon Apr 17 21:08:59 2017 by ELM ver.2012-10-06 from 001\_\_elm20170417\_190039\_\_dat00.bin

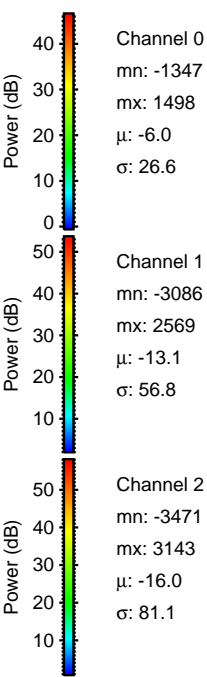
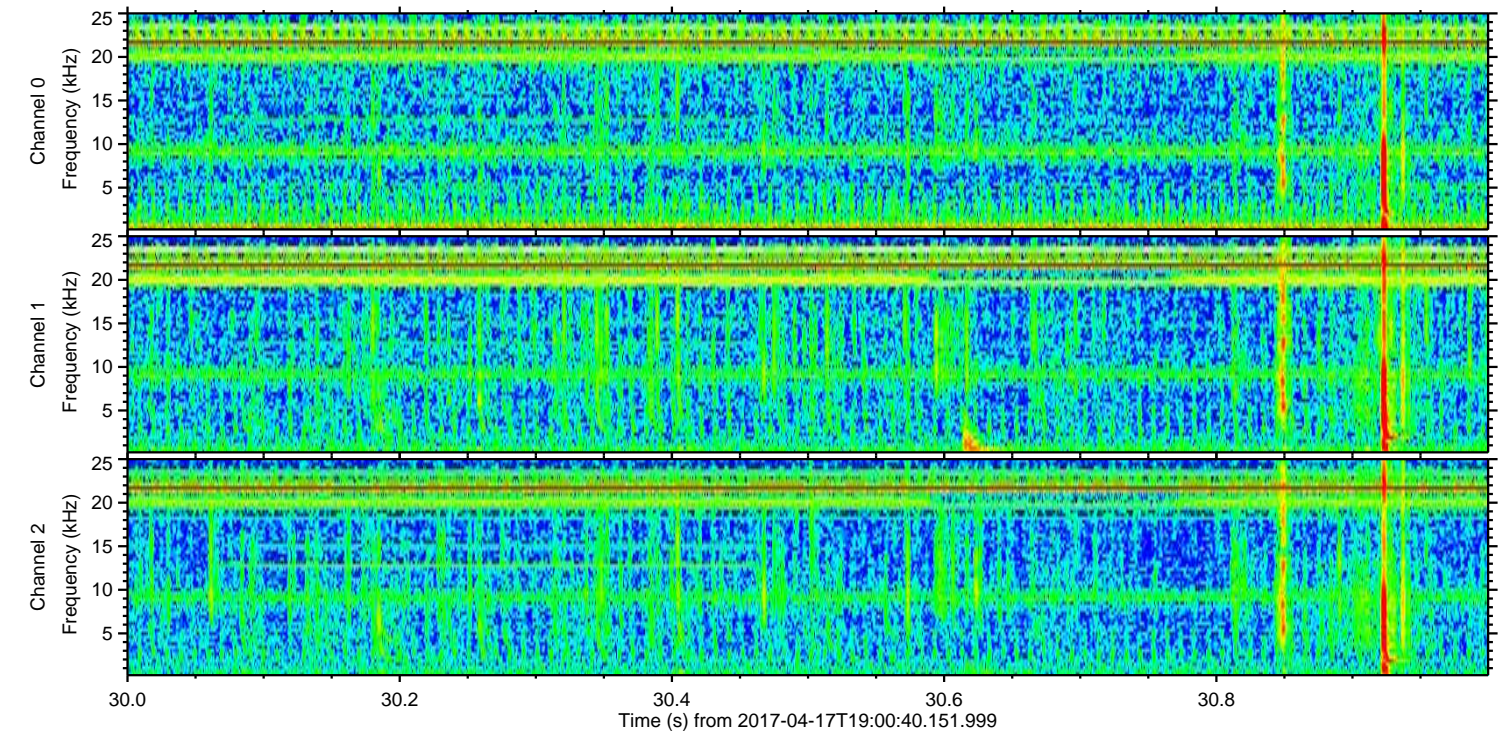
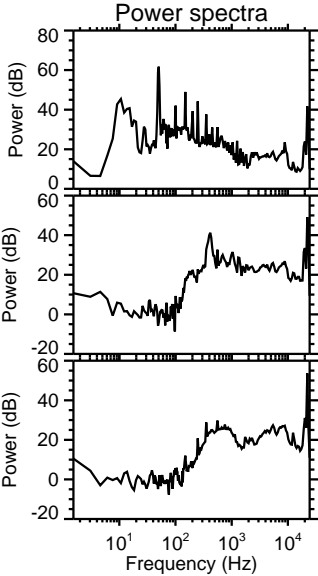
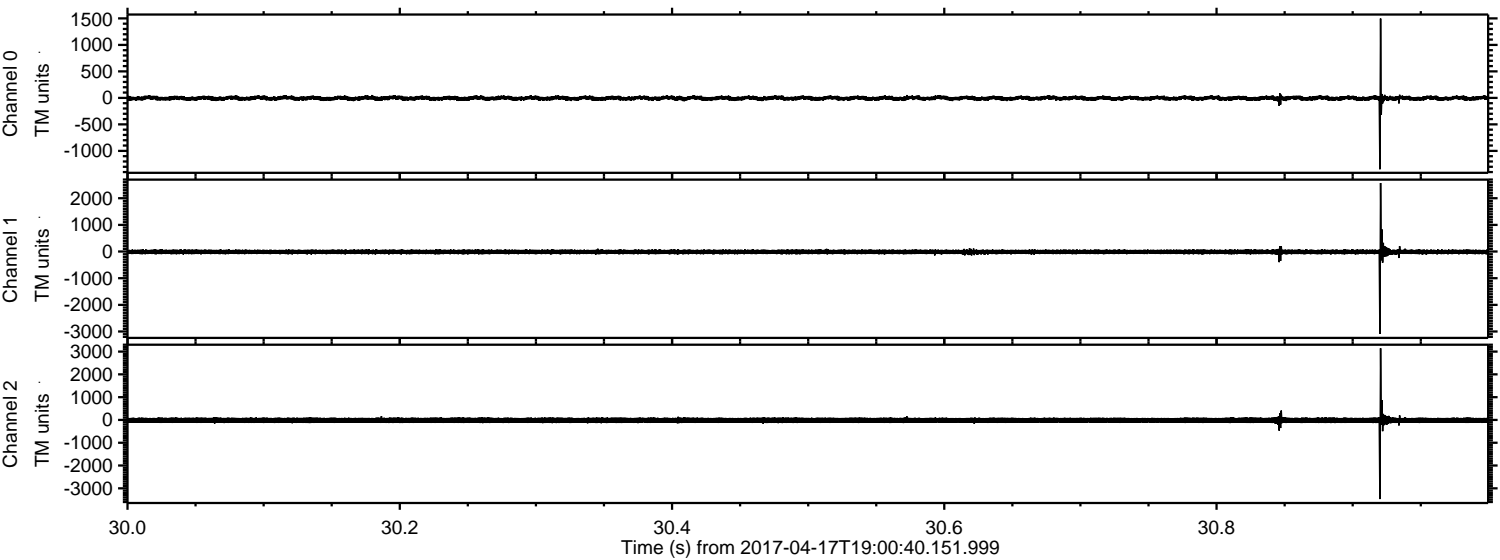

Channel 0  
mn: -1347  
mx: 1498  
 $\mu$ : -6.0  
 $\sigma$ : 26.6

Channel 1  
mn: -3086  
mx: 2569  
 $\mu$ : -13.1  
 $\sigma$ : 56.8

Channel 2  
mn: -3471  
mx: 3143  
 $\mu$ : -16.0  
 $\sigma$ : 81.1

ELMAVAN 3D WAVEFORMS (Measured data sampled at 50 kHz) 51000 packets of 144 samples from 2017-04-17T19:00:40.151.999. Part 5/147

Processed Mon Apr 17 21:09:00 2017 by ELM ver.2012-10-06 from 001\_\_elm20170417\_190039\_\_dat00.bin

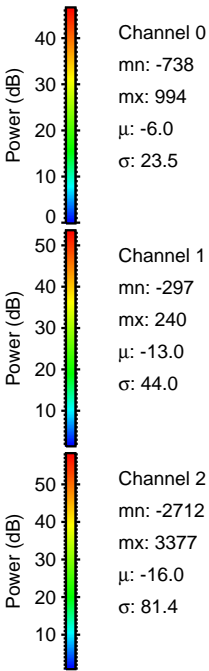
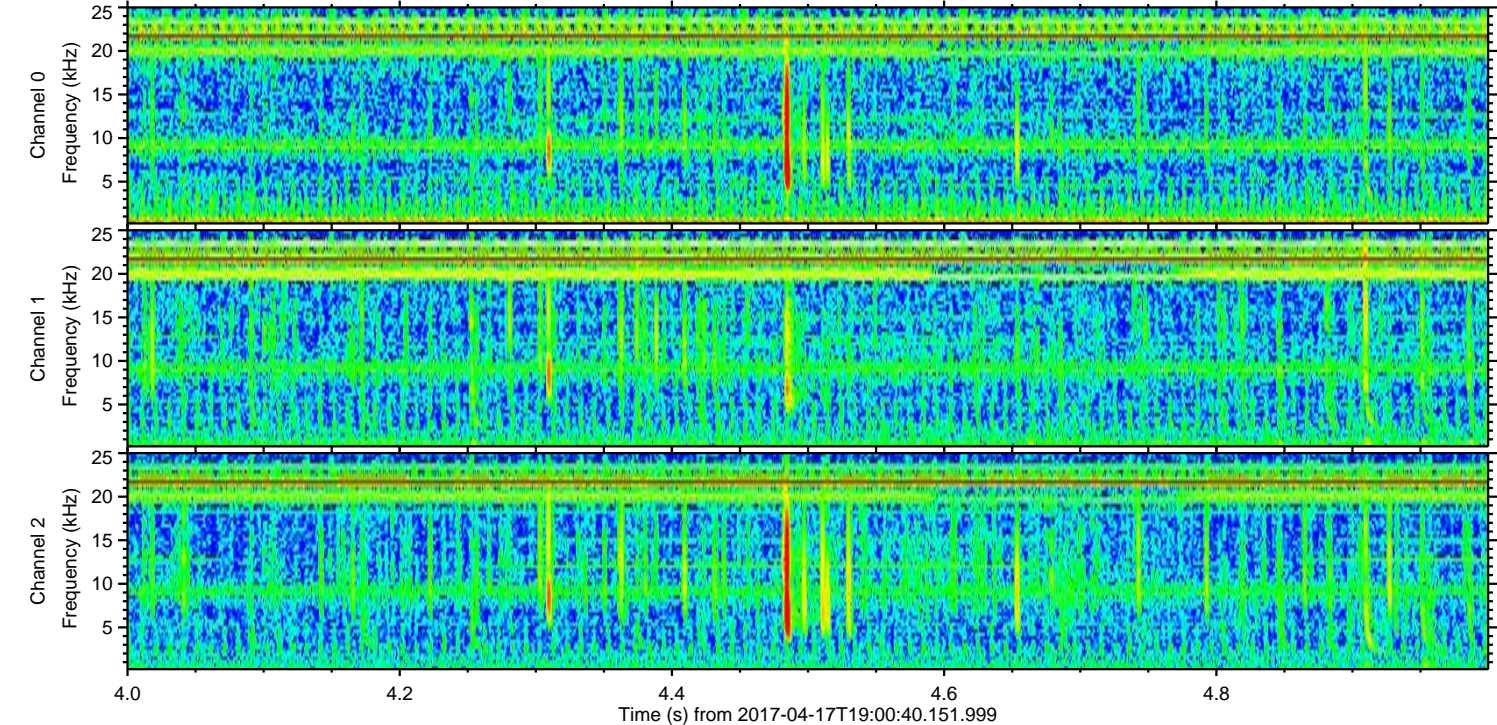
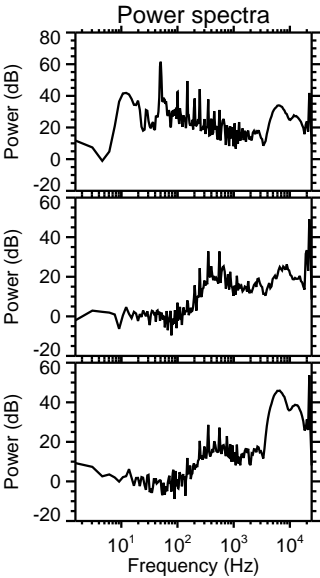
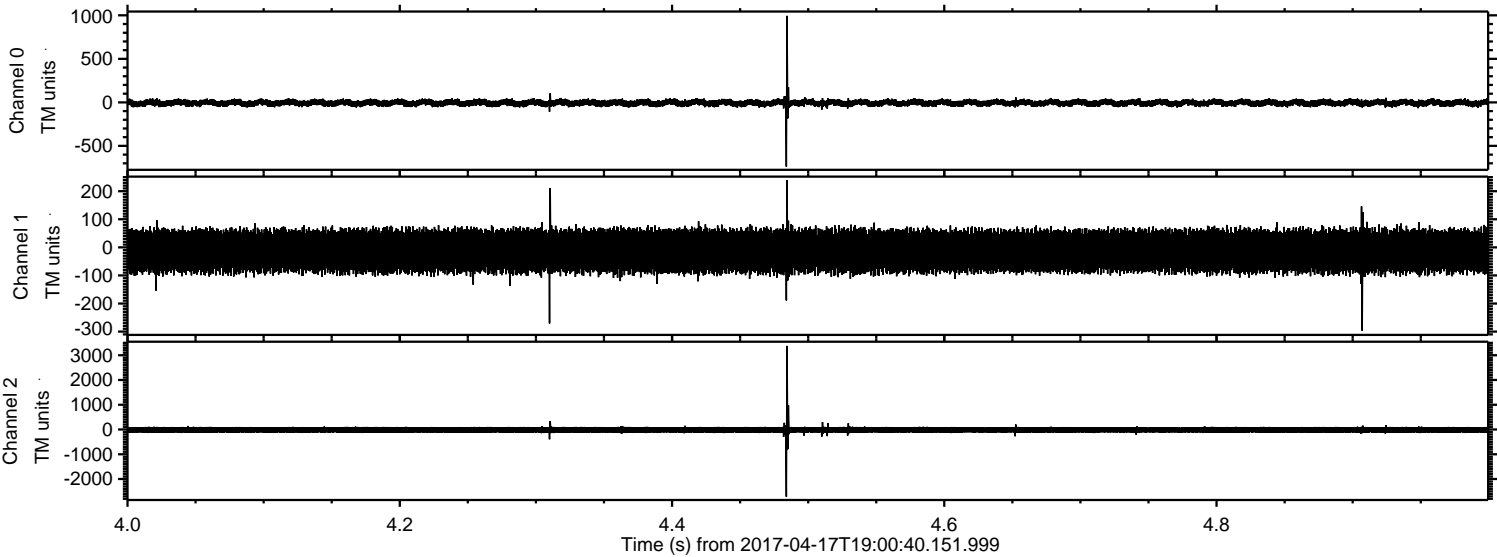

ELMAVAN 3D WAVEFORMS (Measured data sampled at 50 kHz) 51000 packets of 144 samples from 2017-04-17T19:00:40.151.999. Part 136/147

Processed Mon Apr 17 21:09:01 2017 by ELM ver.2012-10-06 from 001\_\_elm20170417\_190039\_\_dat00.bin

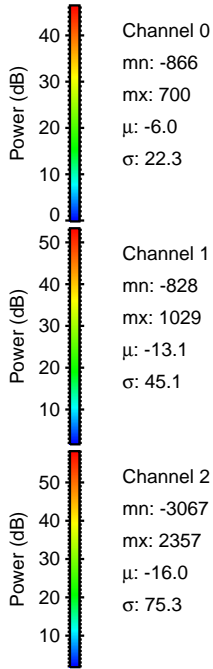
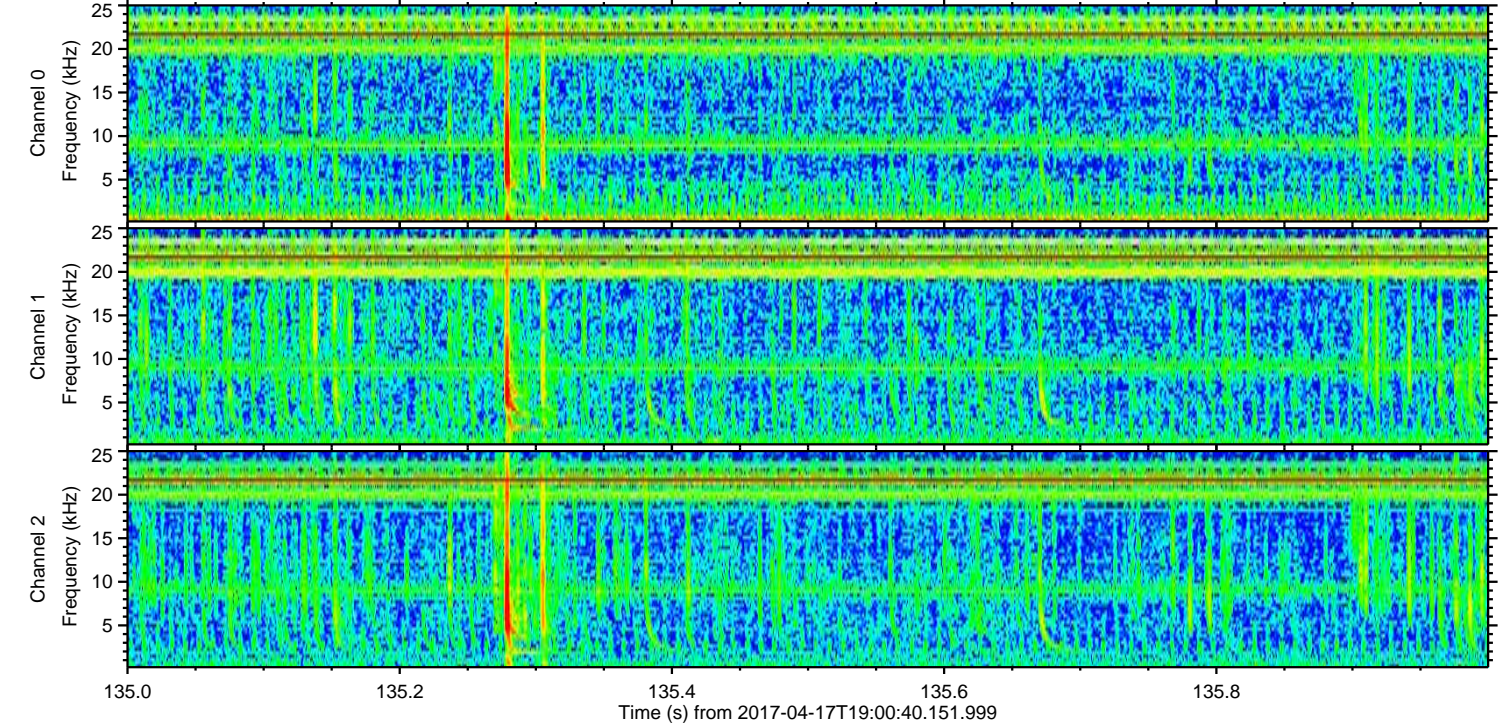
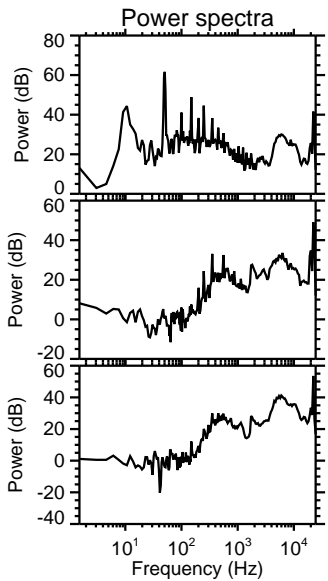
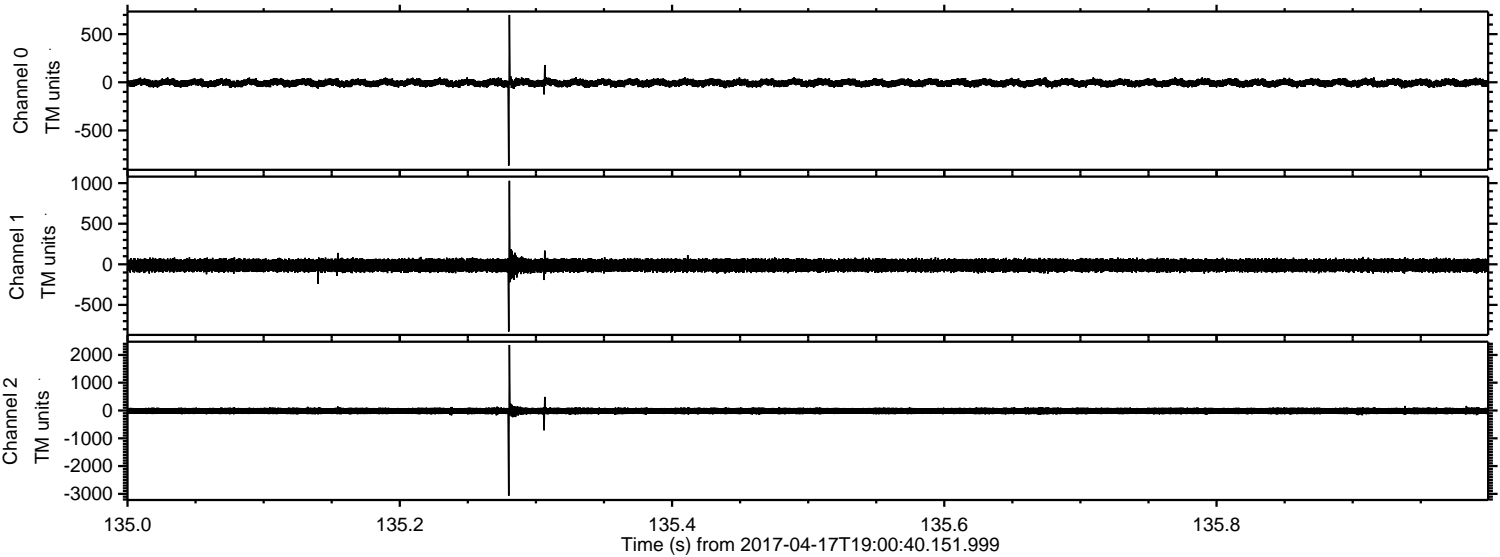

ELMAVAN 3D WAVEFORMS (Measured data sampled at 50 kHz) 51000 packets of 144 samples from 2017-04-17T19:00:40.151.999. Part 110/147

Processed Mon Apr 17 21:09:02 2017 by ELM ver.2012-10-06 from 001\_\_elm20170417\_190039\_\_dat00.bin

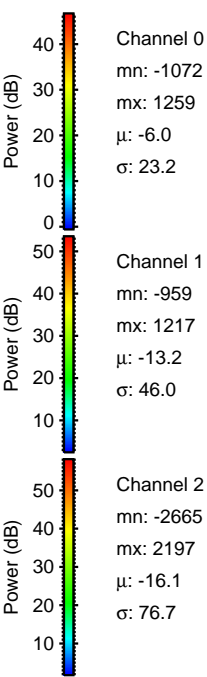
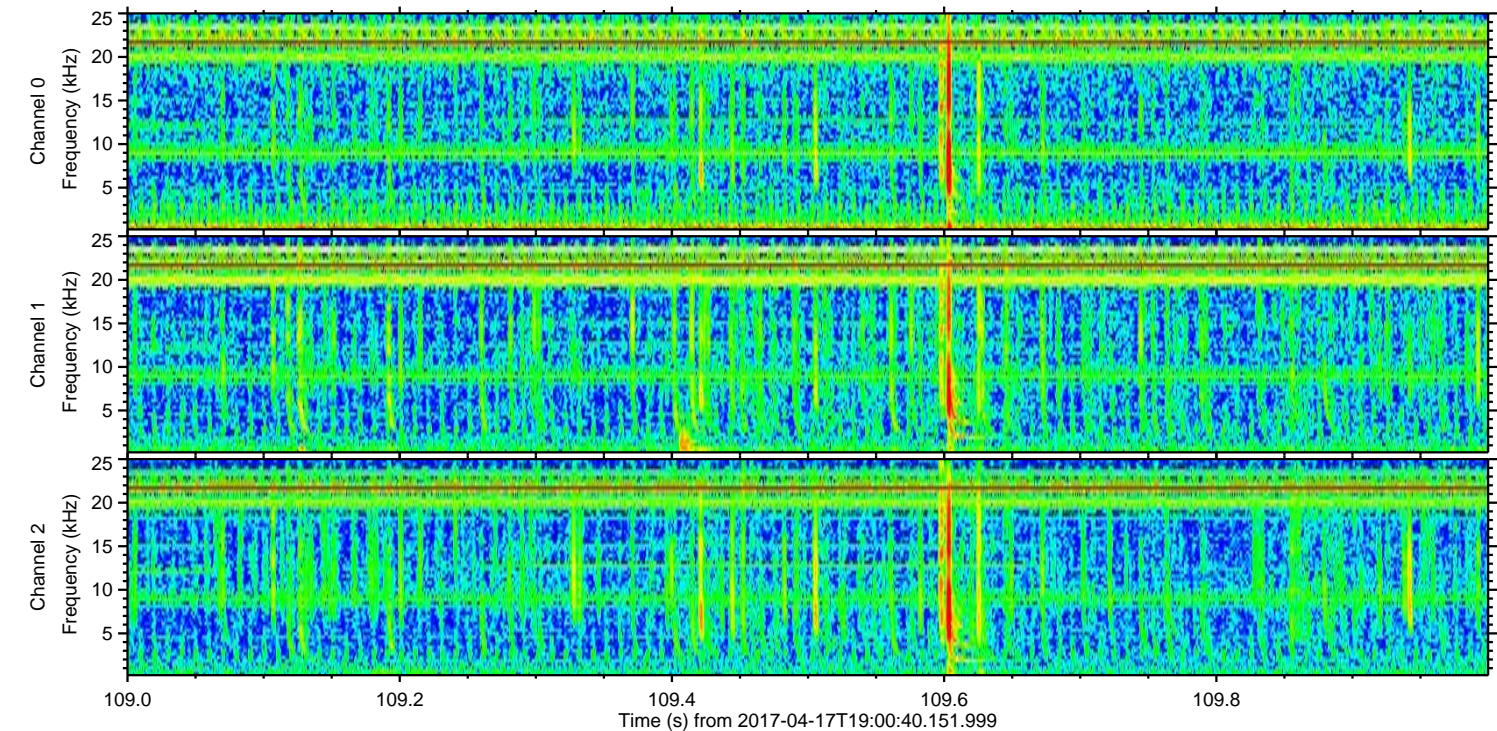
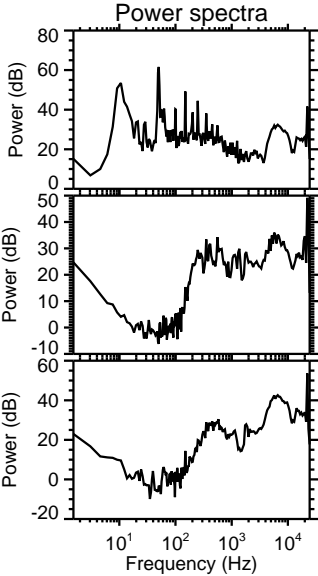
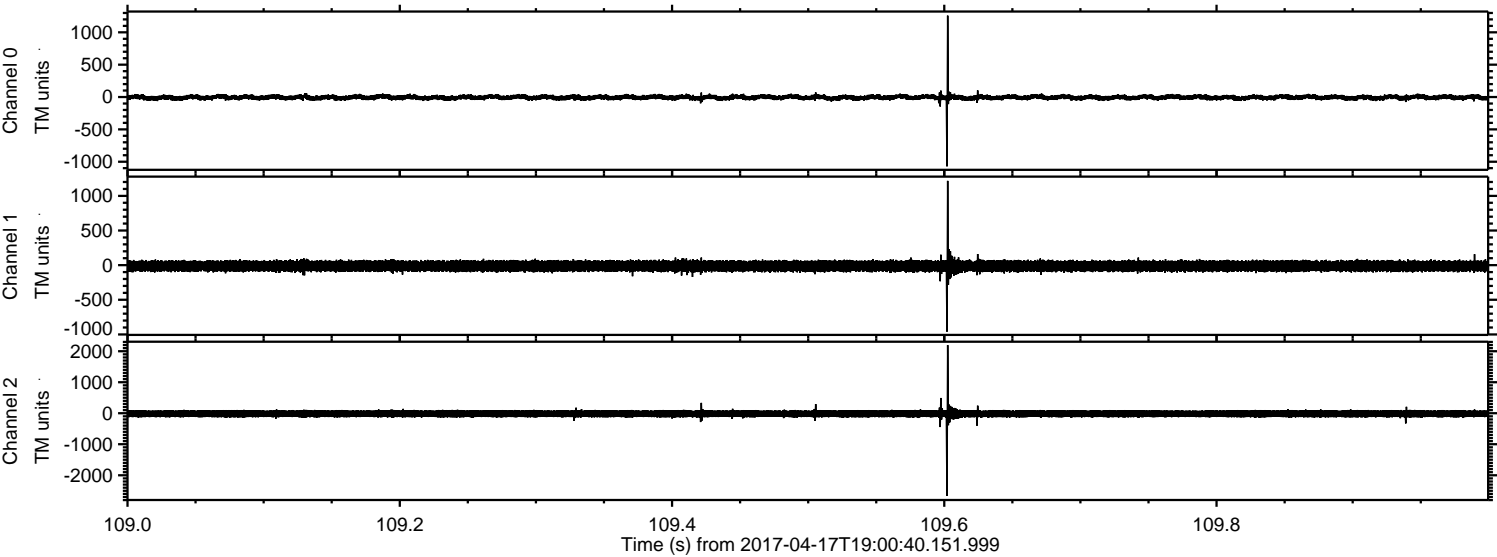

Processed Mon Apr 17 21:09:02 2017 by ELM ver.2012-10-06 from 001\_\_elm20170417\_190039\_\_dat00.bin

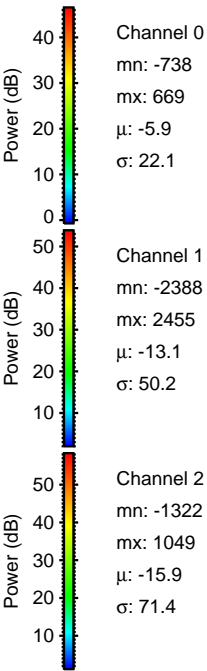
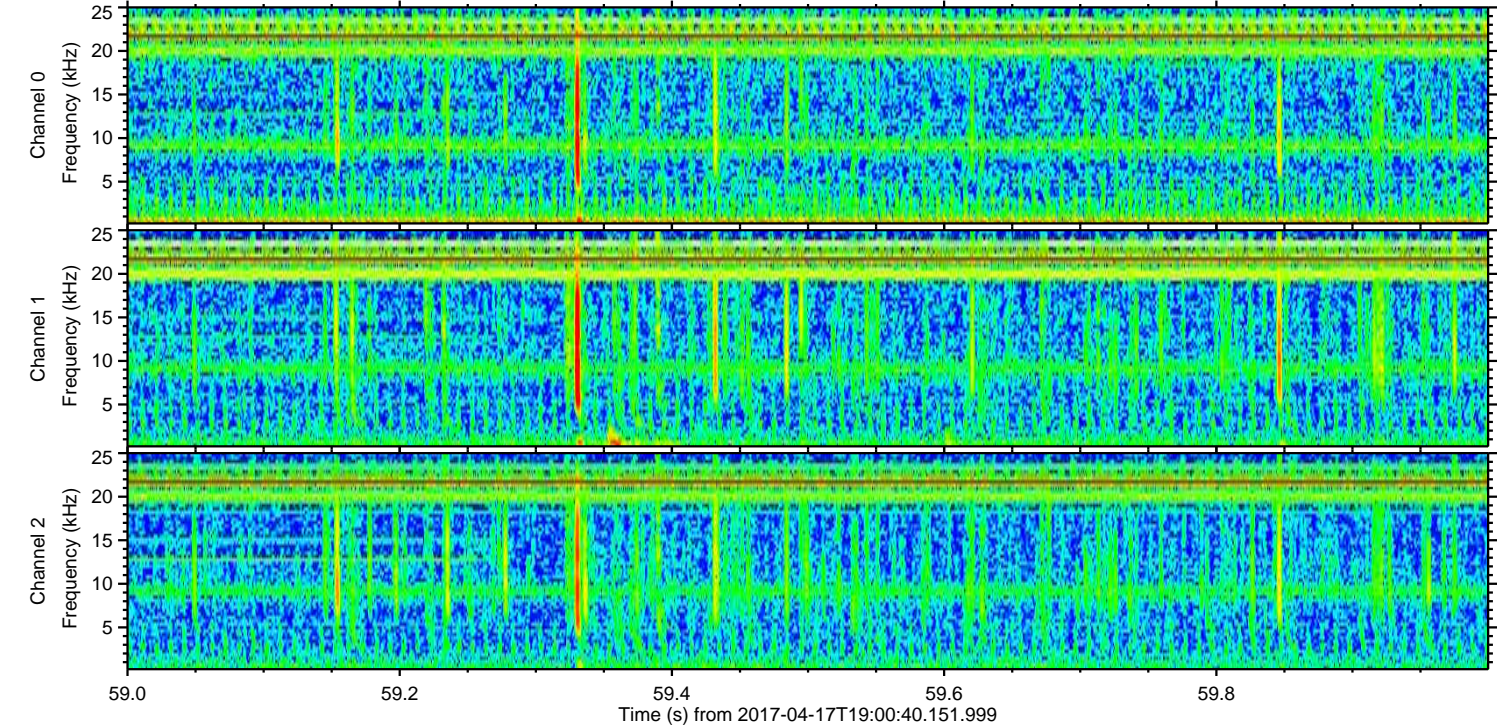
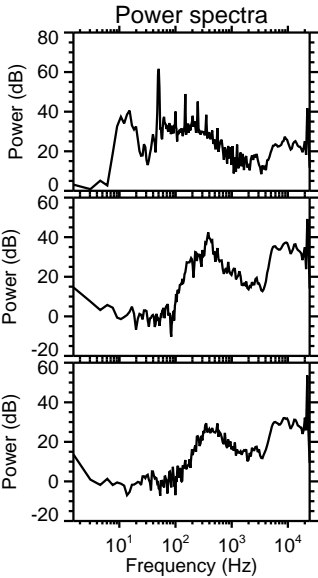
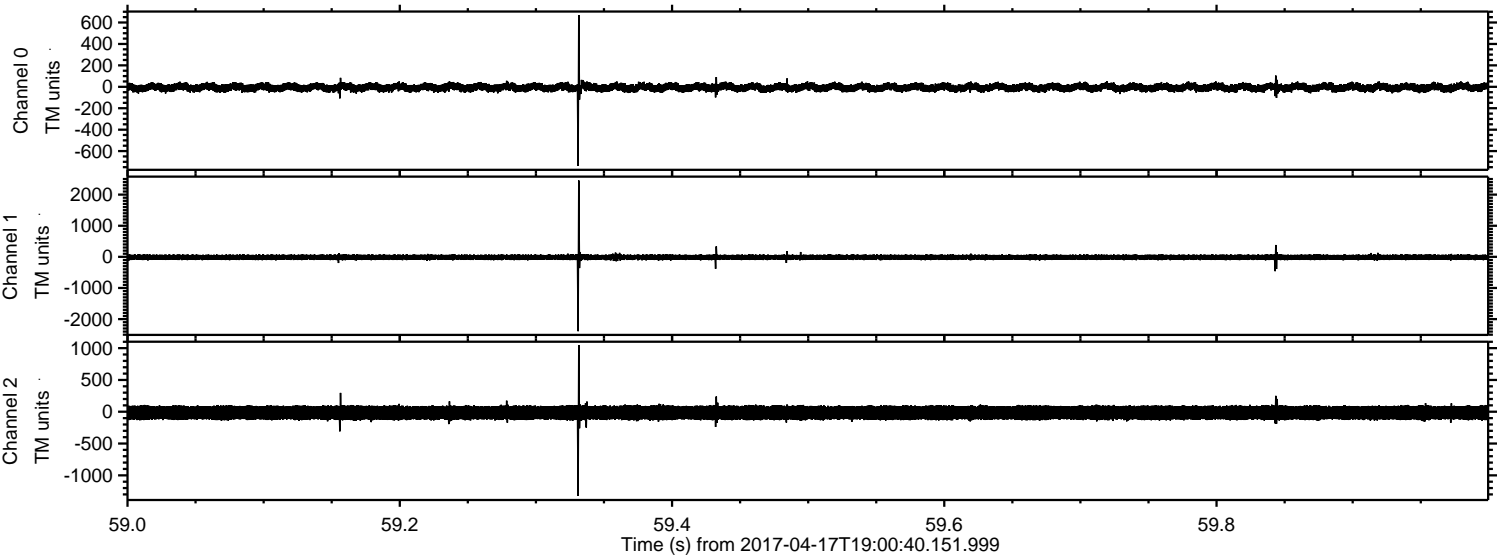

Channel 0  
mn: -738  
mx: 669  
 $\mu$ : -5.9  
 $\sigma$ : 22.1

Channel 1  
mn: -2388  
mx: 2455  
 $\mu$ : -13.1  
 $\sigma$ : 50.2

Channel 2  
mn: -1322  
mx: 1049  
 $\mu$ : -15.9  
 $\sigma$ : 71.4

ELMAVAN 3D WAVEFORMS (Measured data sampled at 50 kHz) 51000 packets of 144 samples from 2017-04-17T19:00:40.151.999. Part 119/147

Processed Mon Apr 17 21:09:03 2017 by ELM ver.2012-10-06 from 001\_\_elm20170417\_190039\_\_dat00.bin

