

ELMAVAN 3D WAVEFORMS (Measured data sampled at 50 kHz) 51000 packets of 144 samples from 2017-04-17T18:20:38.523.999.

Processed Mon Apr 17 20:28:41 2017 by ELM ver.2012-10-06 from 001__elm20170417_182037__dat00.bin

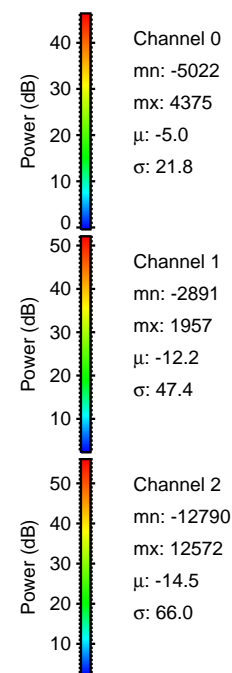
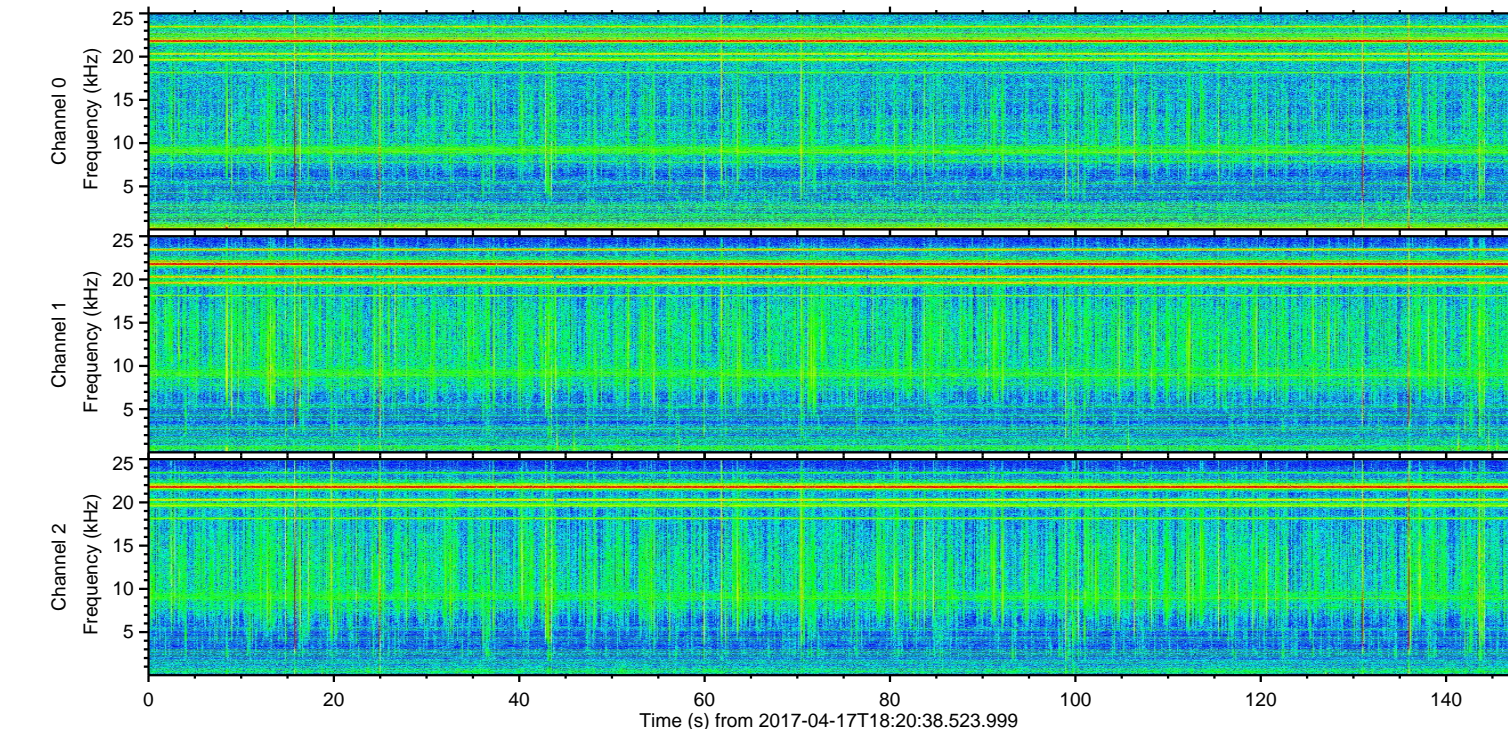
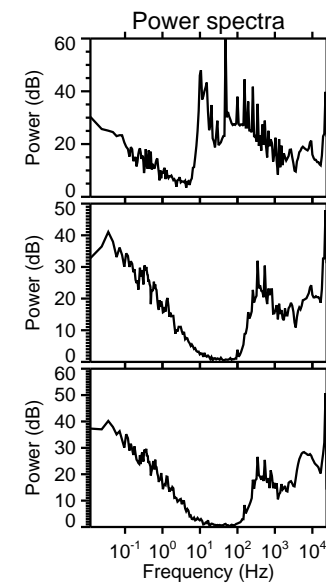
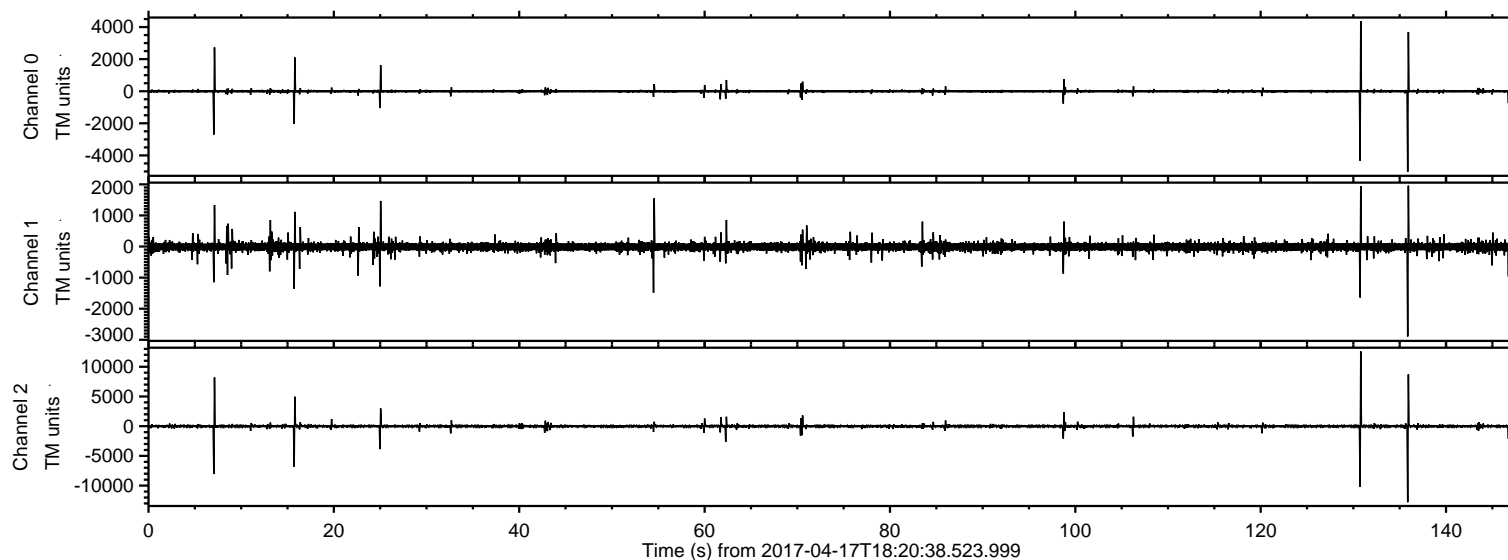

ELMAVAN 3D WAVEFORMS (Measured data sampled at 50 kHz) 51000 packets of 144 samples from 2017-04-17T18:20:38.523.999. Part 136/147

Processed Mon Apr 17 20:28:53 2017 by ELM ver.2012-10-06 from 001__elm20170417_182037__dat00.bin

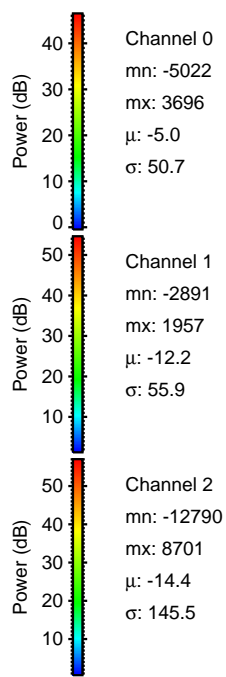
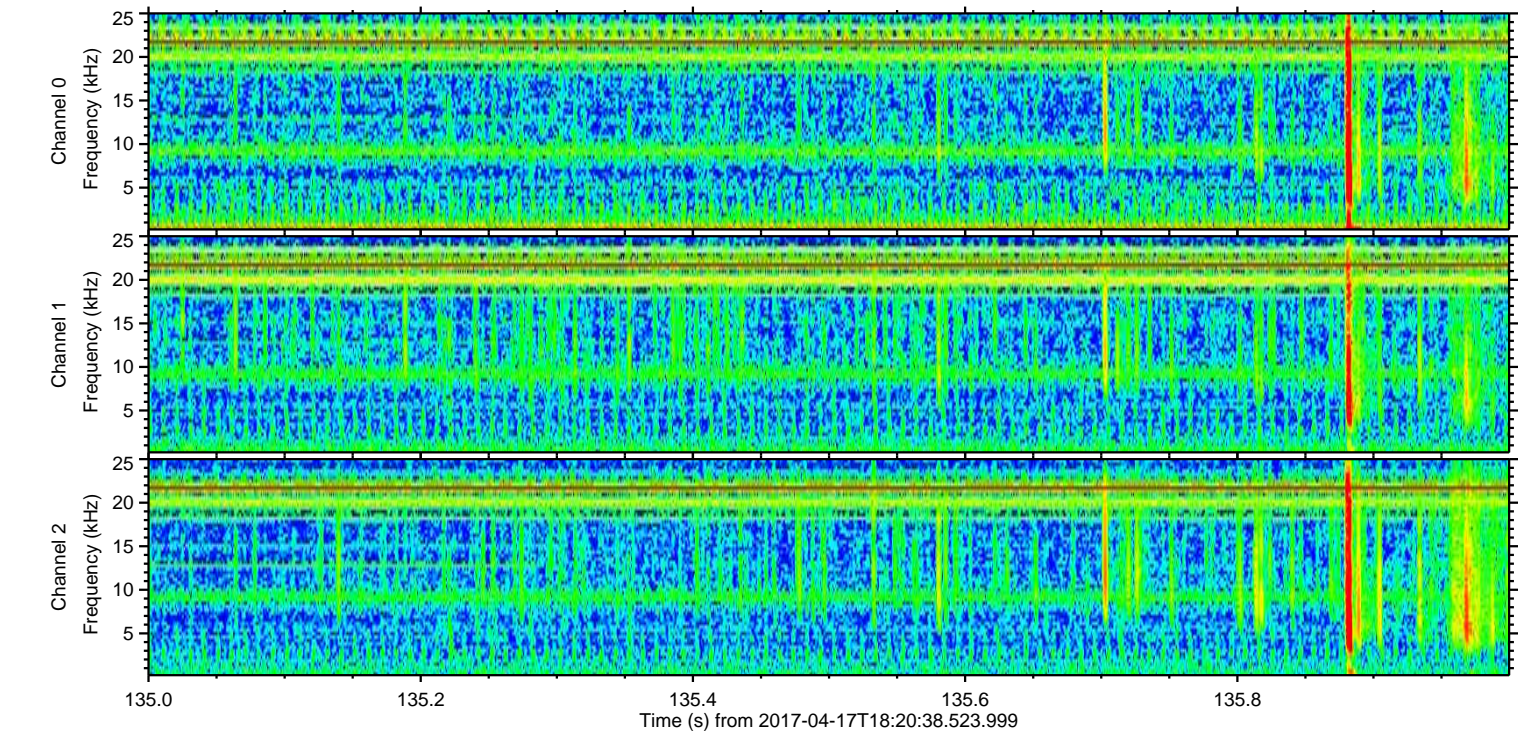
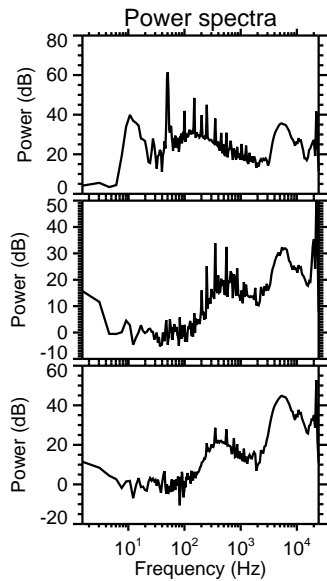
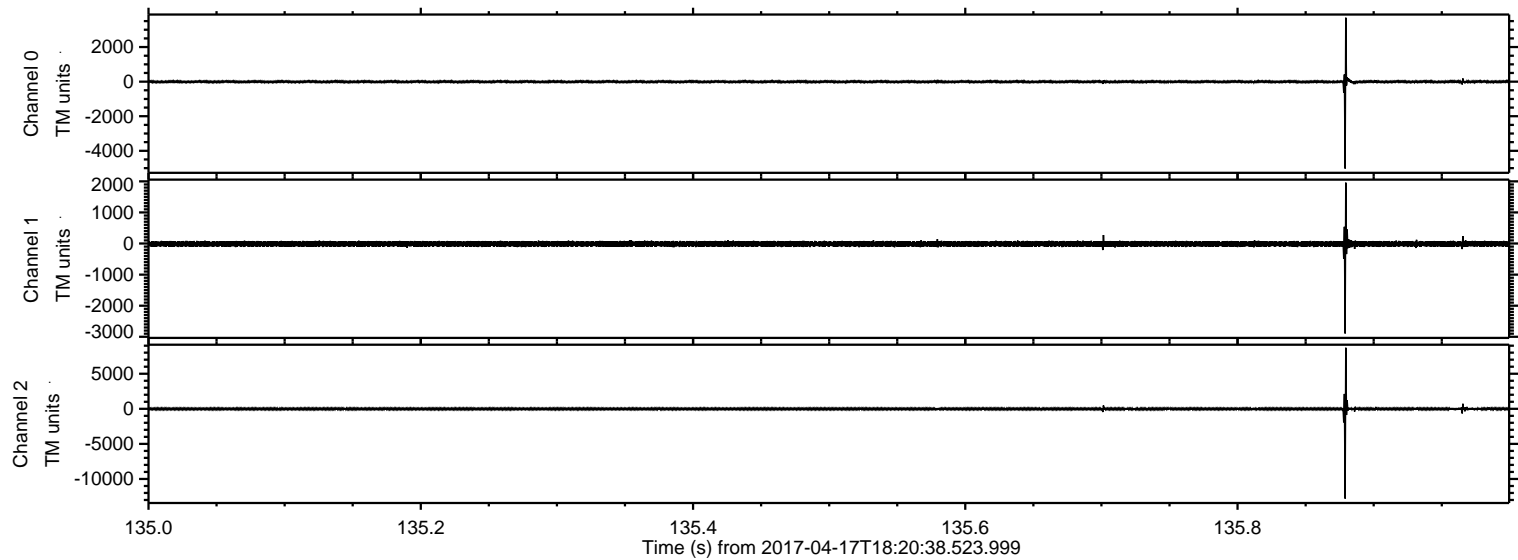

Channel 0
mn: -5022
mx: 3696
 μ : -5.0
 σ : 50.7

Channel 1
mn: -2891
mx: 1957
 μ : -12.2
 σ : 55.9

Channel 2
mn: -12790
mx: 8701
 μ : -14.4
 σ : 145.5

ELMAVAN 3D WAVEFORMS (Measured data sampled at 50 kHz) 51000 packets of 144 samples from 2017-04-17T18:20:38.523.999. Part 131/147

Processed Mon Apr 17 20:28:54 2017 by ELM ver.2012-10-06 from 001__elm20170417_182037__dat00.bin

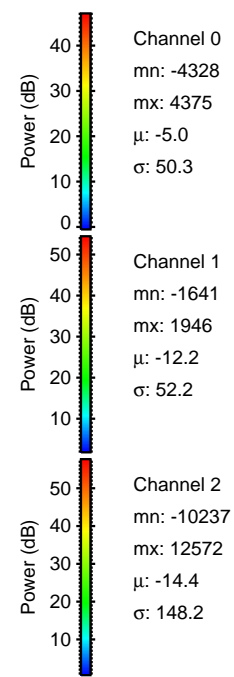
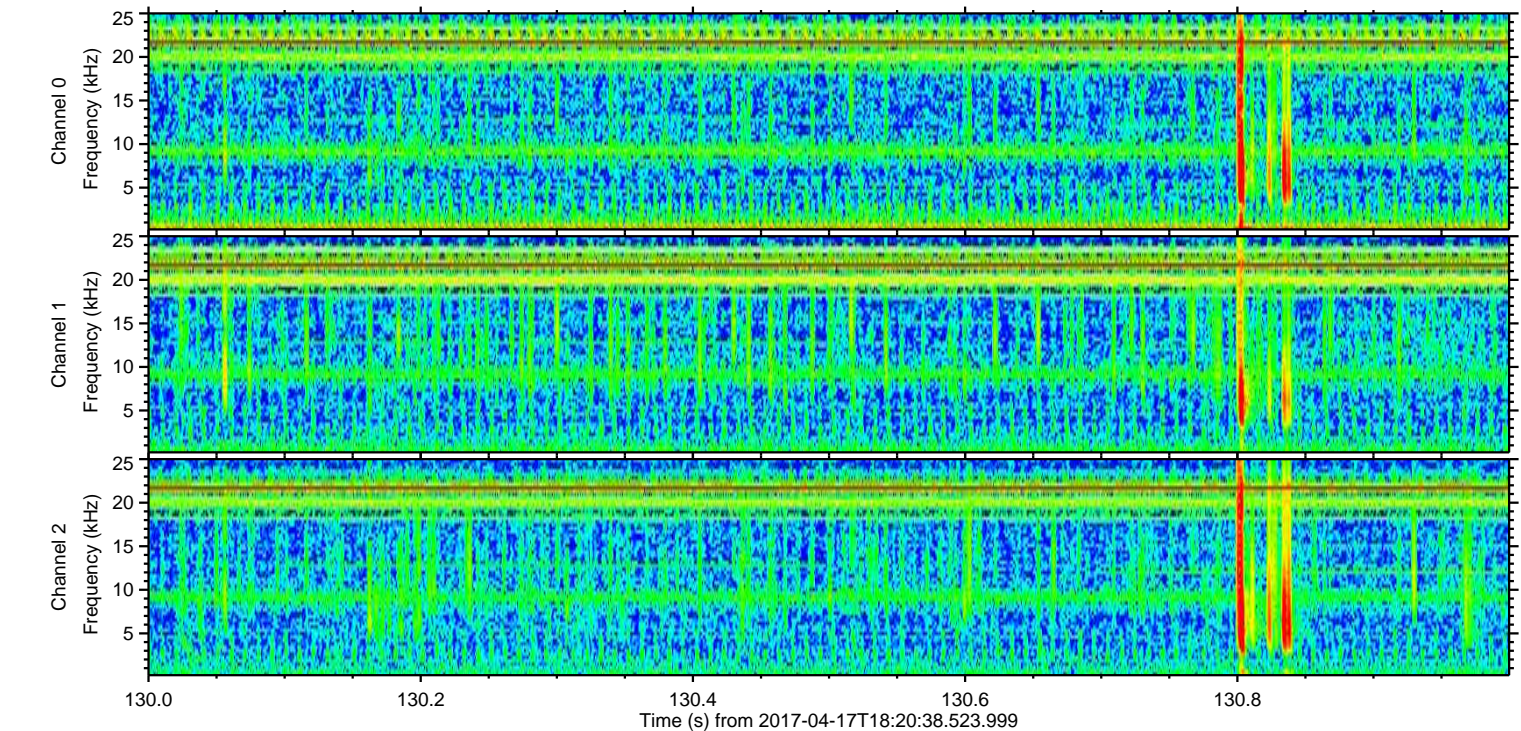
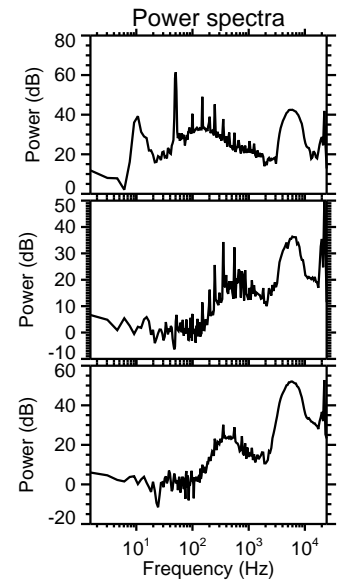
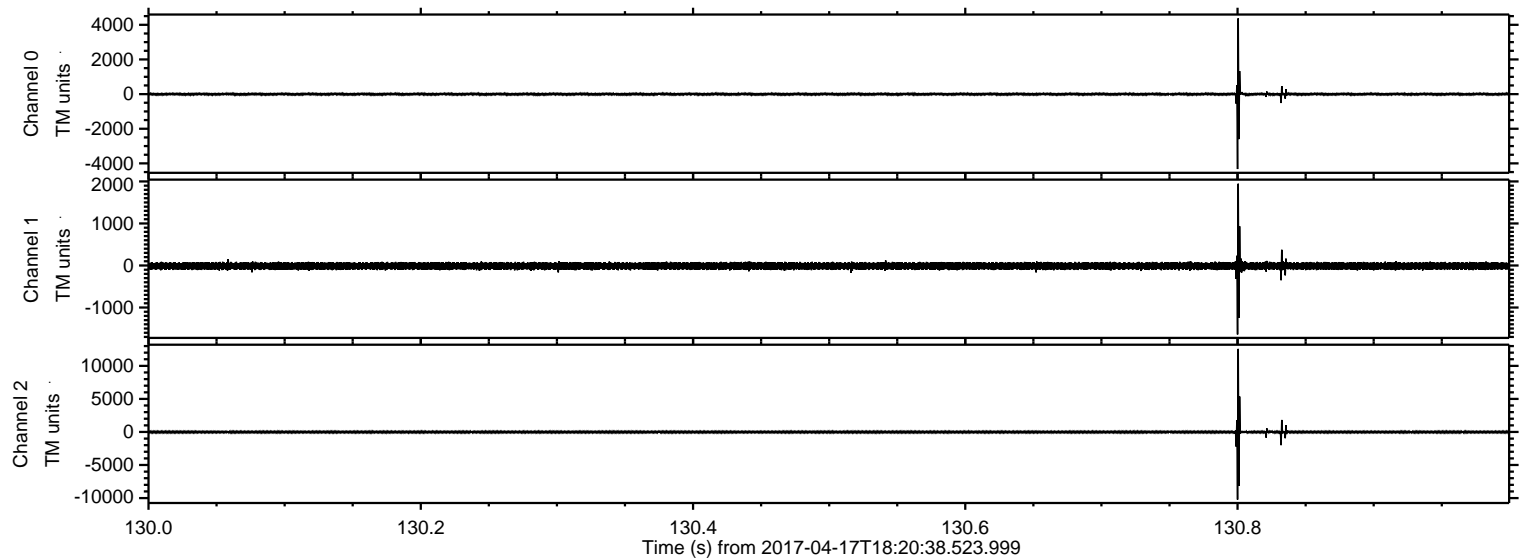

Channel 0
mn: -4328
mx: 4375
 μ : -5.0
 σ : 50.3

Channel 1
mn: -1641
mx: 1946
 μ : -12.2
 σ : 52.2

Channel 2
mn: -10237
mx: 12572
 μ : -14.4
 σ : 148.2

Processed Mon Apr 17 20:28:55 2017 by ELM ver.2012-10-06 from 001__elm20170417_182037__dat00.bin

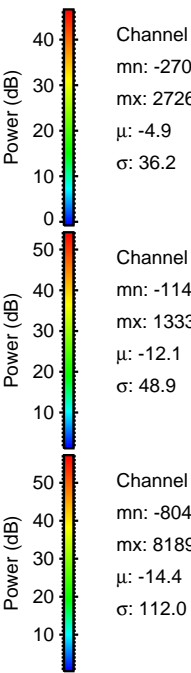
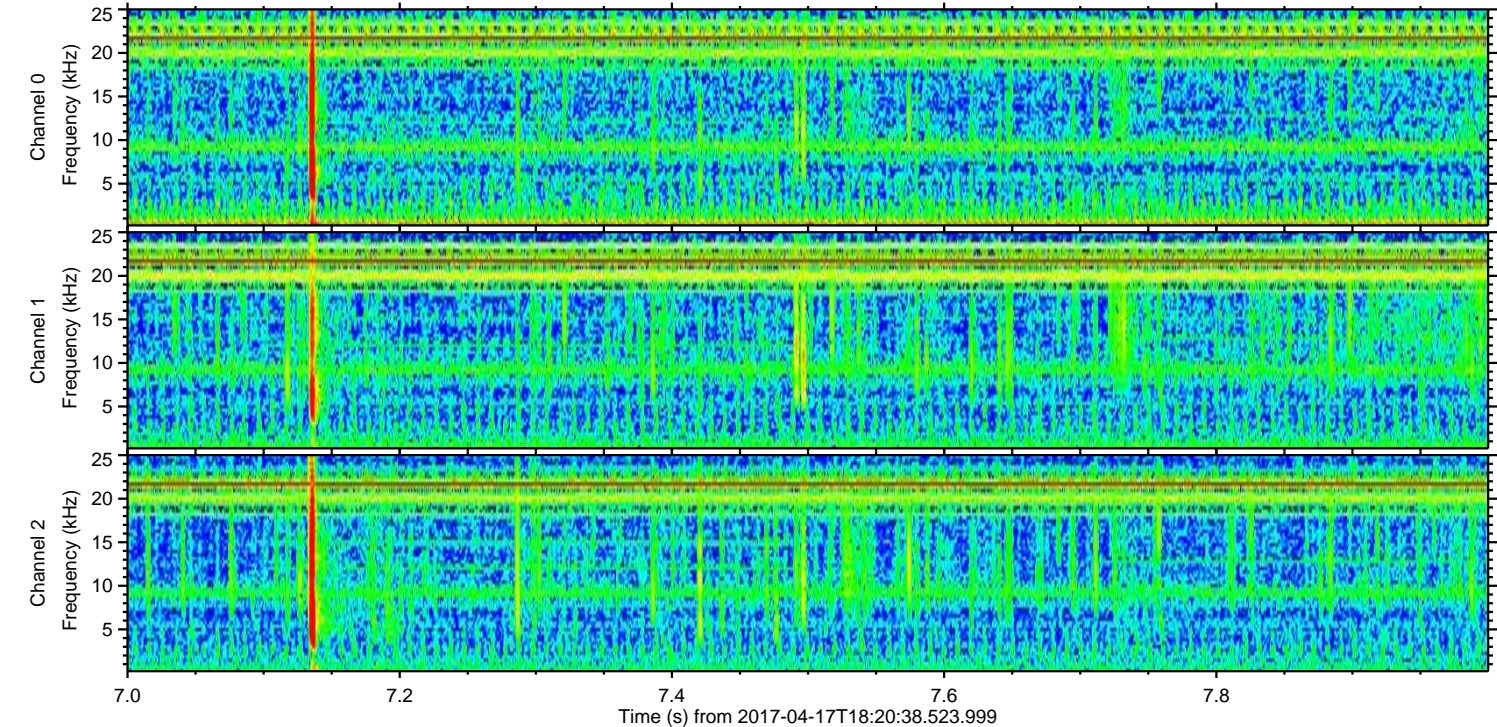
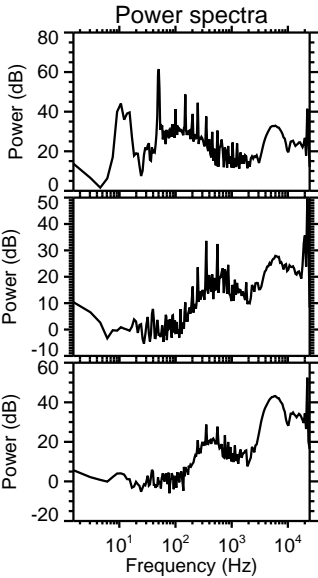
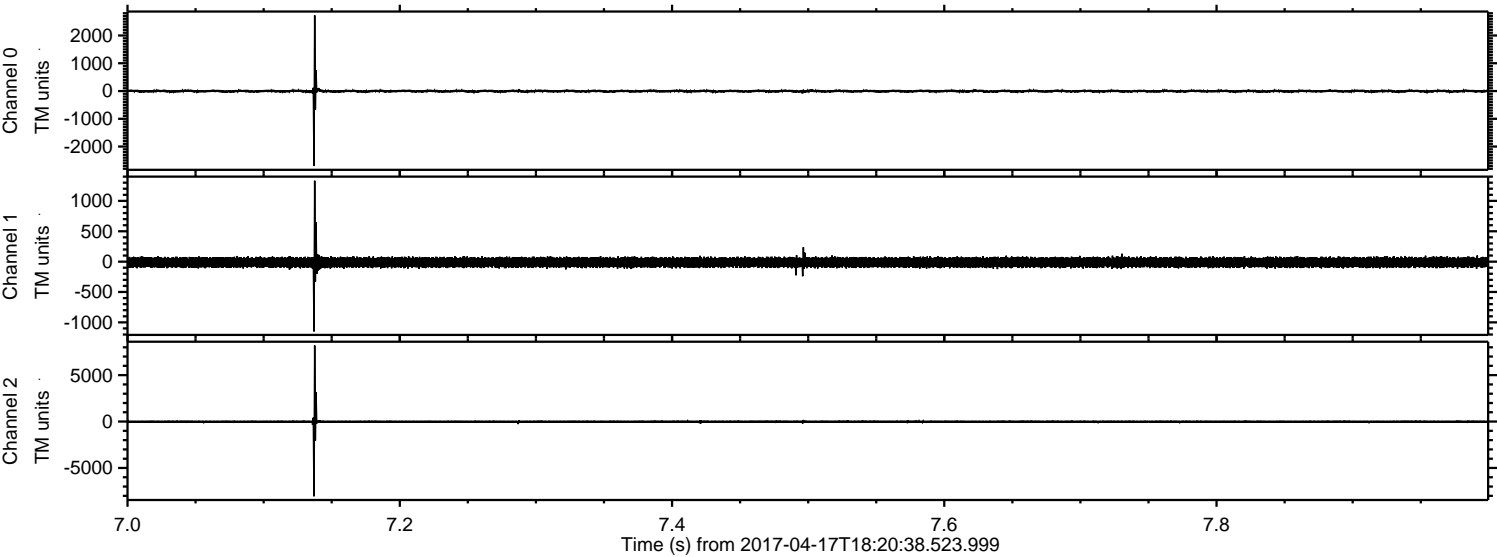

ELMAVAN 3D WAVEFORMS (Measured data sampled at 50 kHz) 51000 packets of 144 samples from 2017-04-17T18:20:38.523.999. Part 16/147

Processed Mon Apr 17 20:28:55 2017 by ELM ver.2012-10-06 from 001__elm20170417_182037__dat00.bin

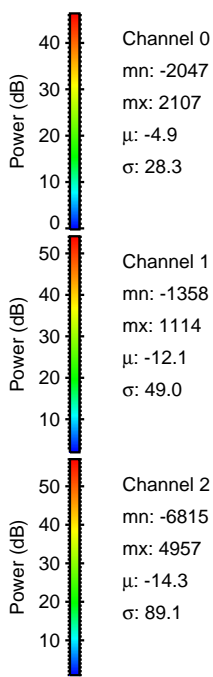
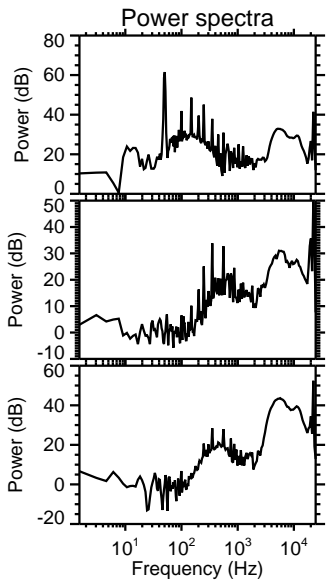
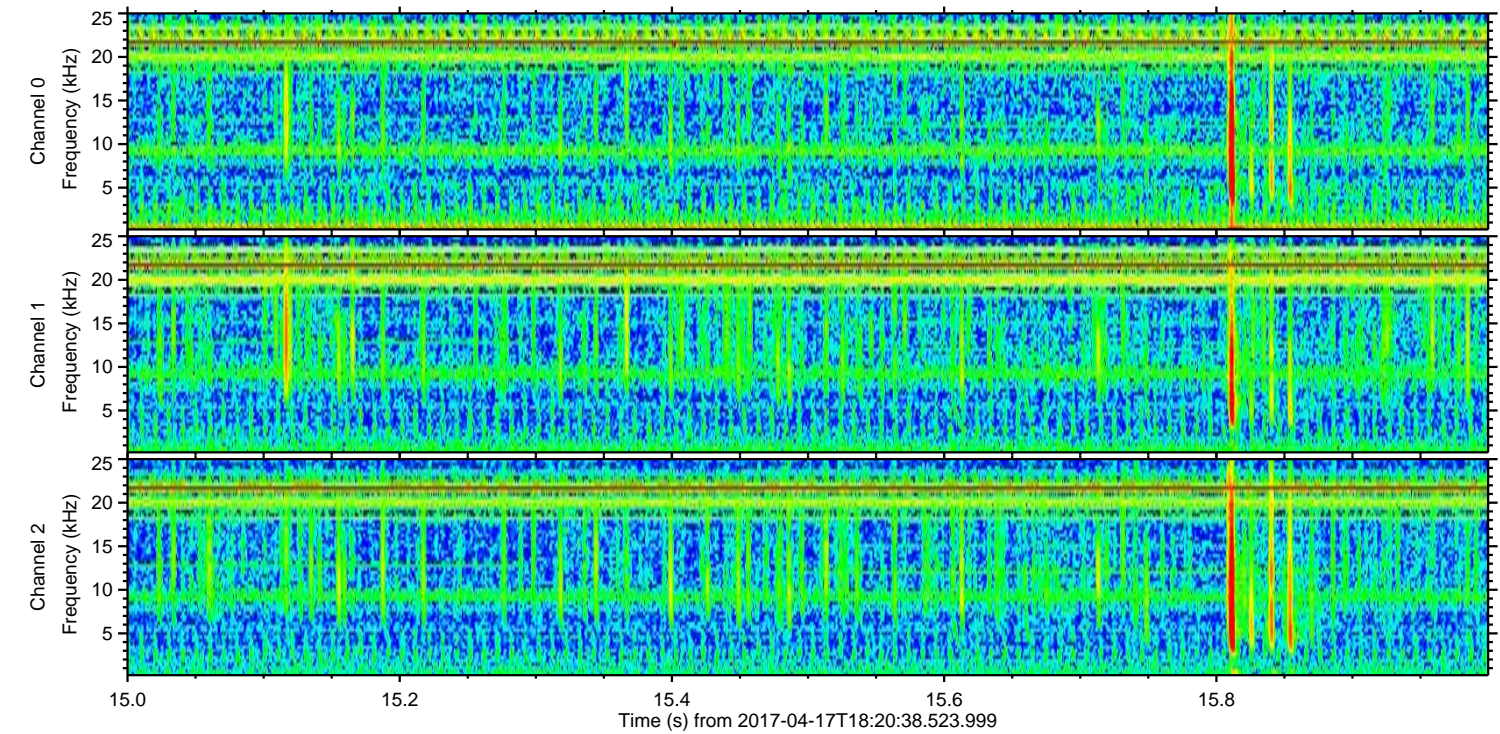
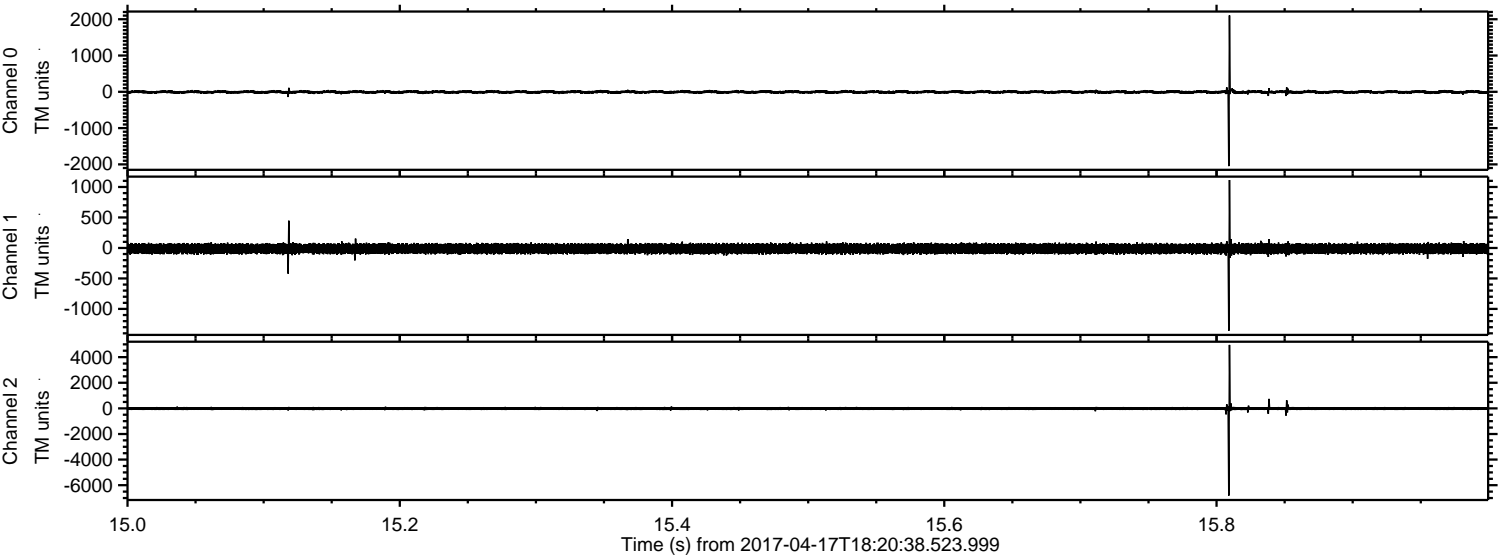

Channel 0

mn: -2047
mx: 2107
 μ : -4.9
 σ : 28.3

Channel 1

mn: -1358
mx: 1114
 μ : -12.1
 σ : 49.0

Channel 2

mn: -6815
mx: 4957
 μ : -14.3
 σ : 89.1

Processed Mon Apr 17 20:28:56 2017 by ELM ver.2012-10-06 from 001__elm20170417_182037__dat00.bin

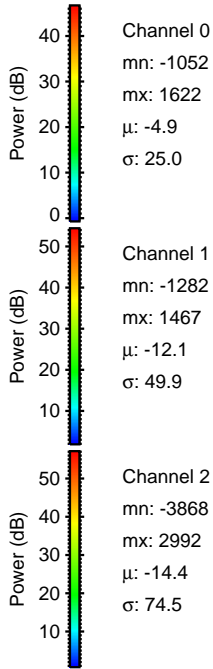
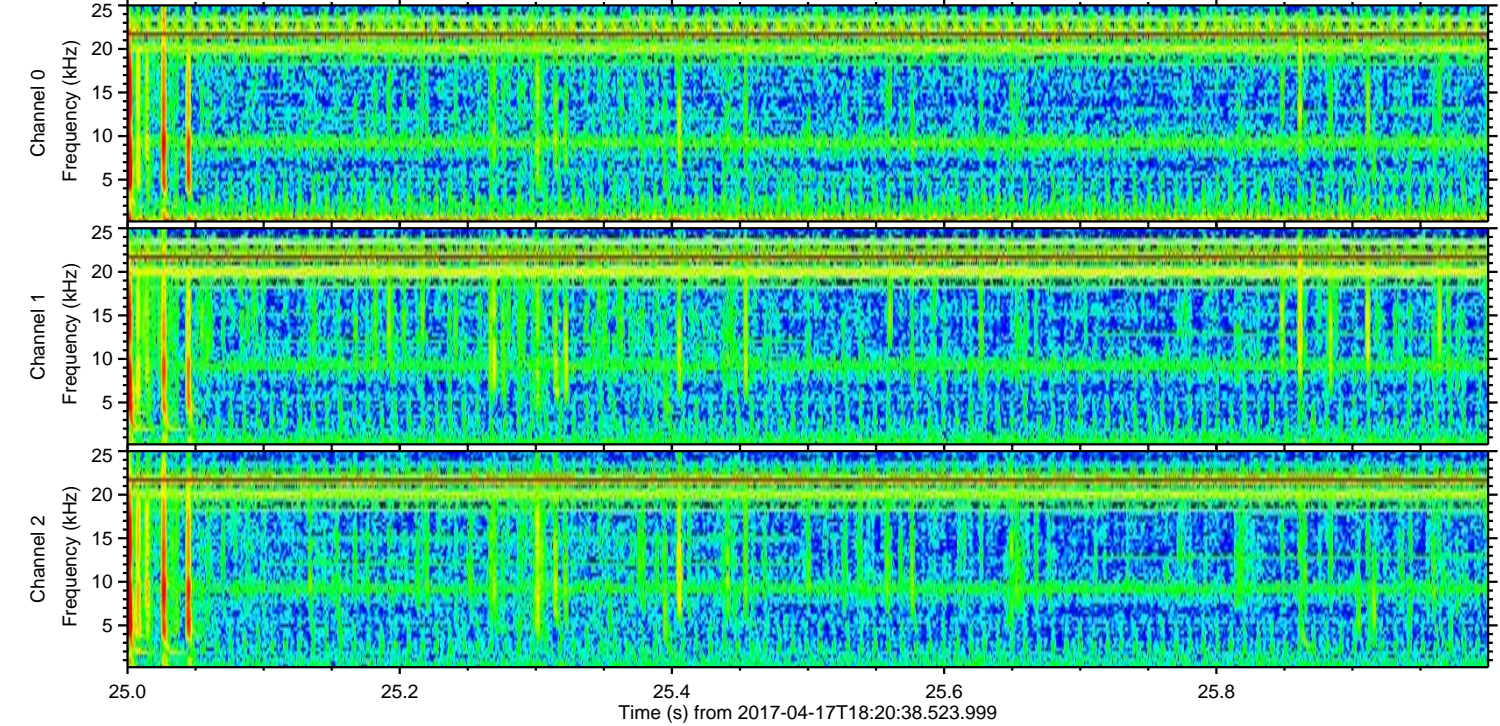
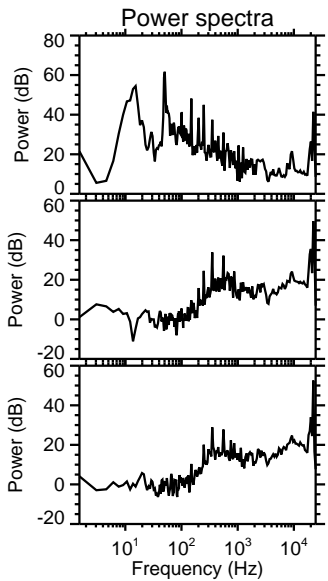
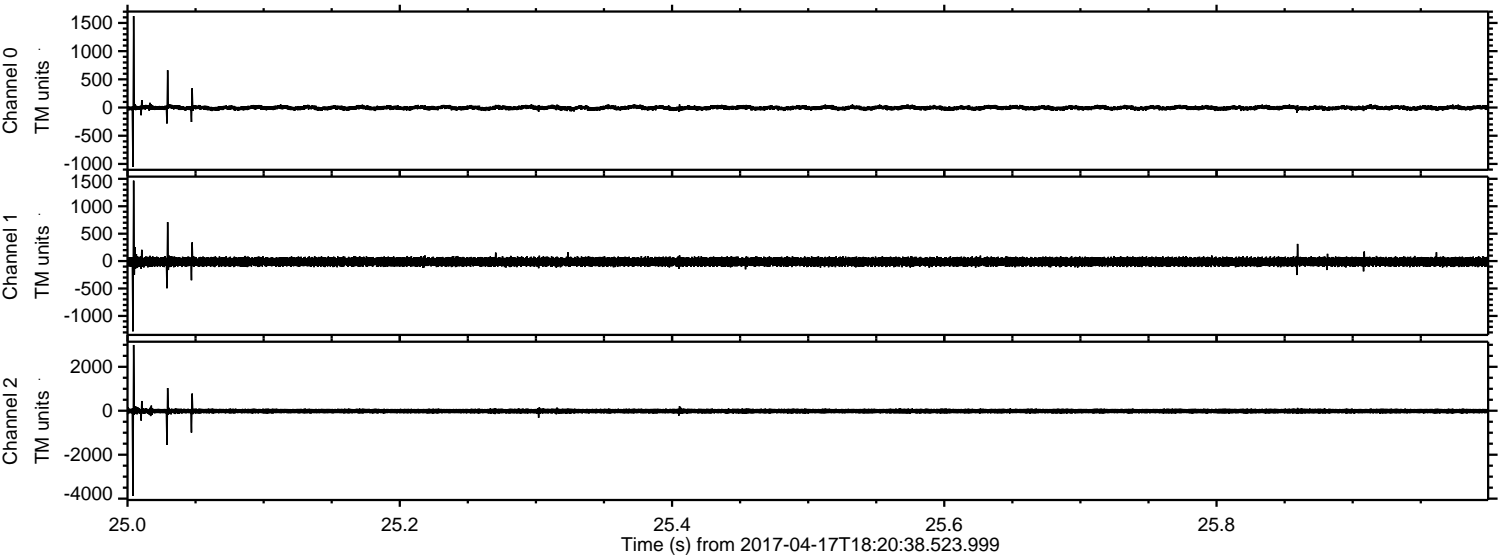

Channel 0
mn: -1052
mx: 1622
 μ : -4.9
 σ : 25.0

Channel 1
mn: -1282
mx: 1467
 μ : -12.1
 σ : 49.9

Channel 2
mn: -3868
mx: 2992
 μ : -14.4
 σ : 74.5

Processed Mon Apr 17 20:28:57 2017 by ELM ver.2012-10-06 from 001__elm20170417_182037__dat00.bin

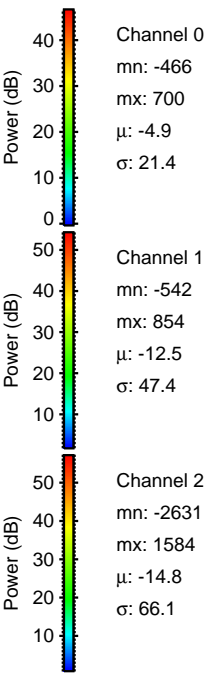
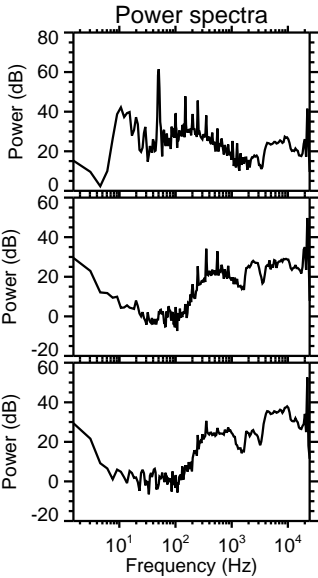
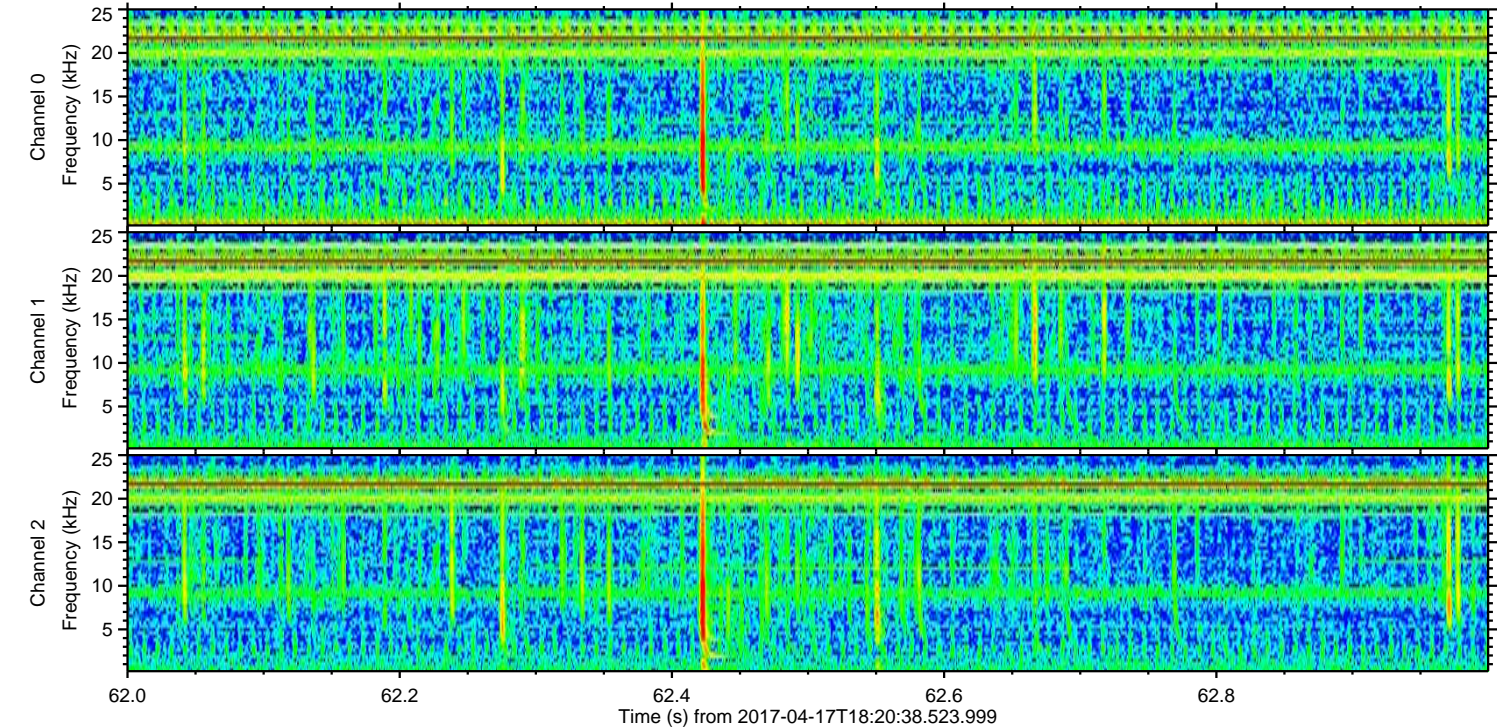
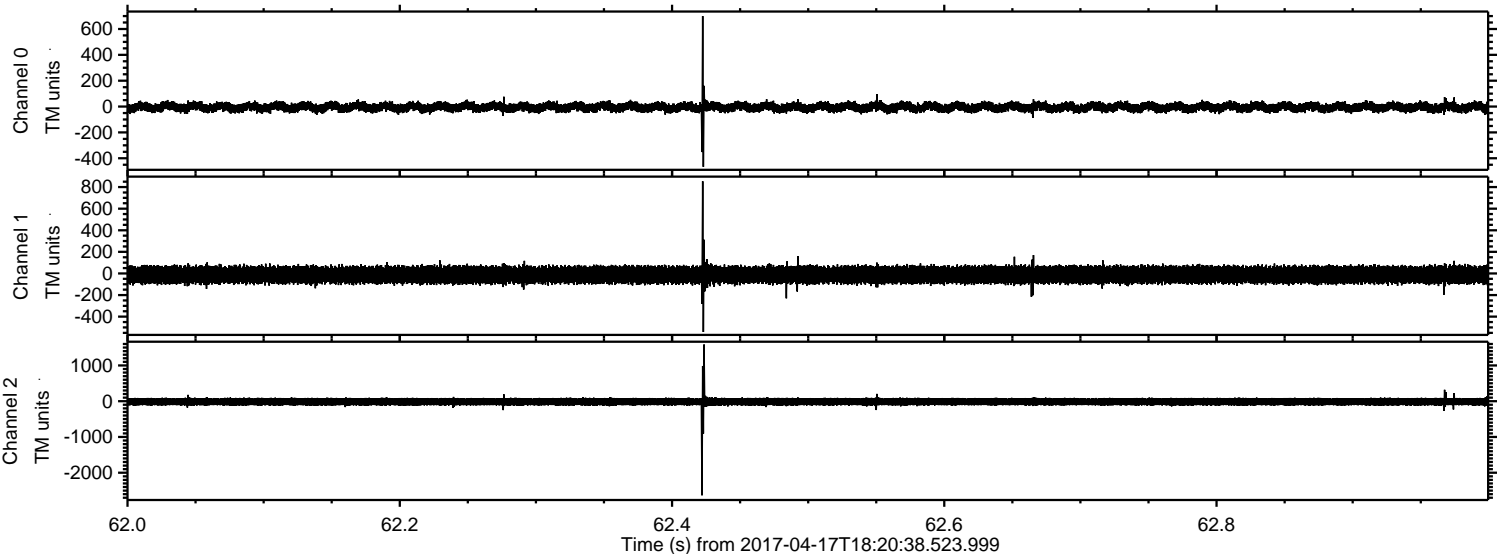

Processed Mon Apr 17 20:28:58 2017 by ELM ver.2012-10-06 from 001__elm20170417_182037__dat00.bin

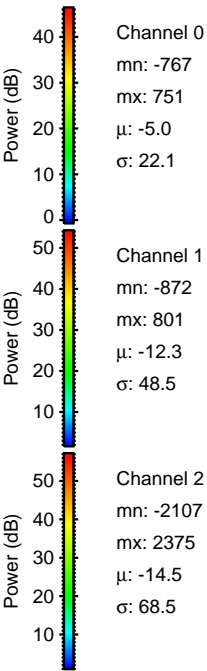
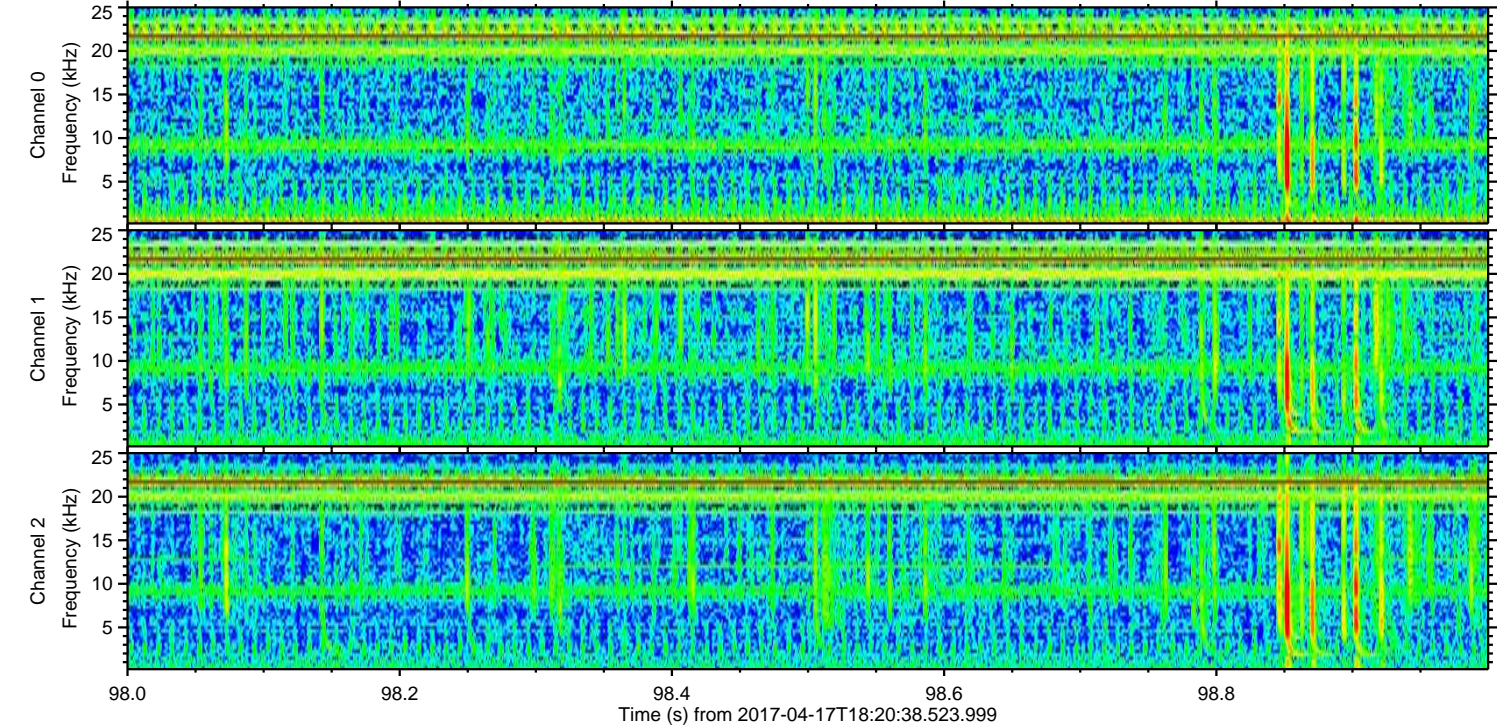
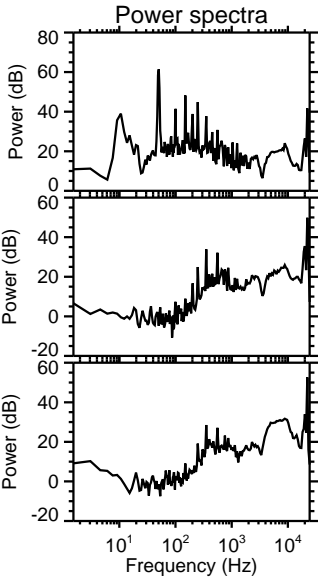
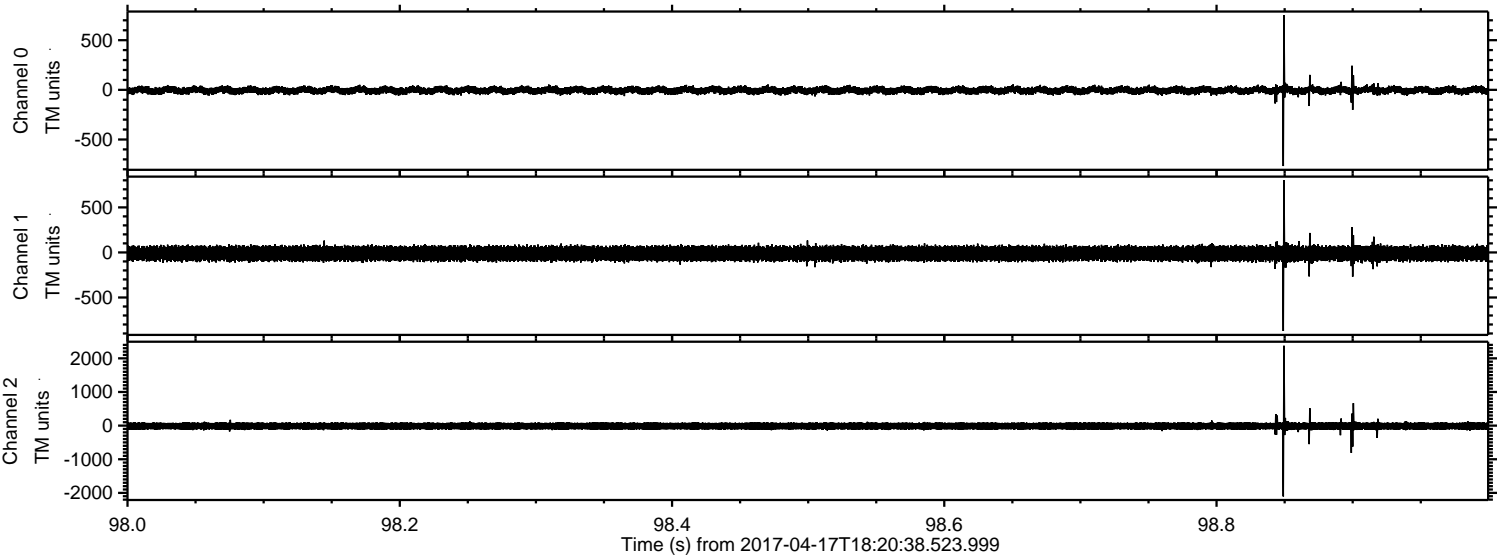

Channel 0
mn: -767
mx: 751
 μ : -5.0
 σ : 22.1

Channel 1
mn: -872
mx: 801
 μ : -12.3
 σ : 48.5

Channel 2
mn: -2107
mx: 2375
 μ : -14.5
 σ : 68.5

ELMAVAN 3D WAVEFORMS (Measured data sampled at 50 kHz) 51000 packets of 144 samples from 2017-04-17T18:20:38.523.999. Part 71/147

Processed Mon Apr 17 20:28:59 2017 by ELM ver.2012-10-06 from 001__elm20170417_182037__dat00.bin

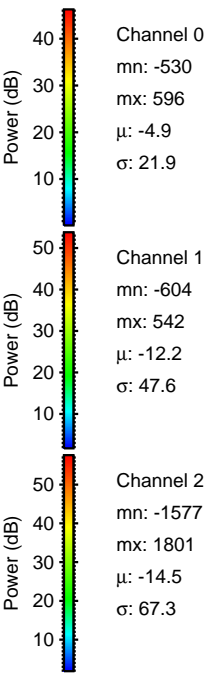
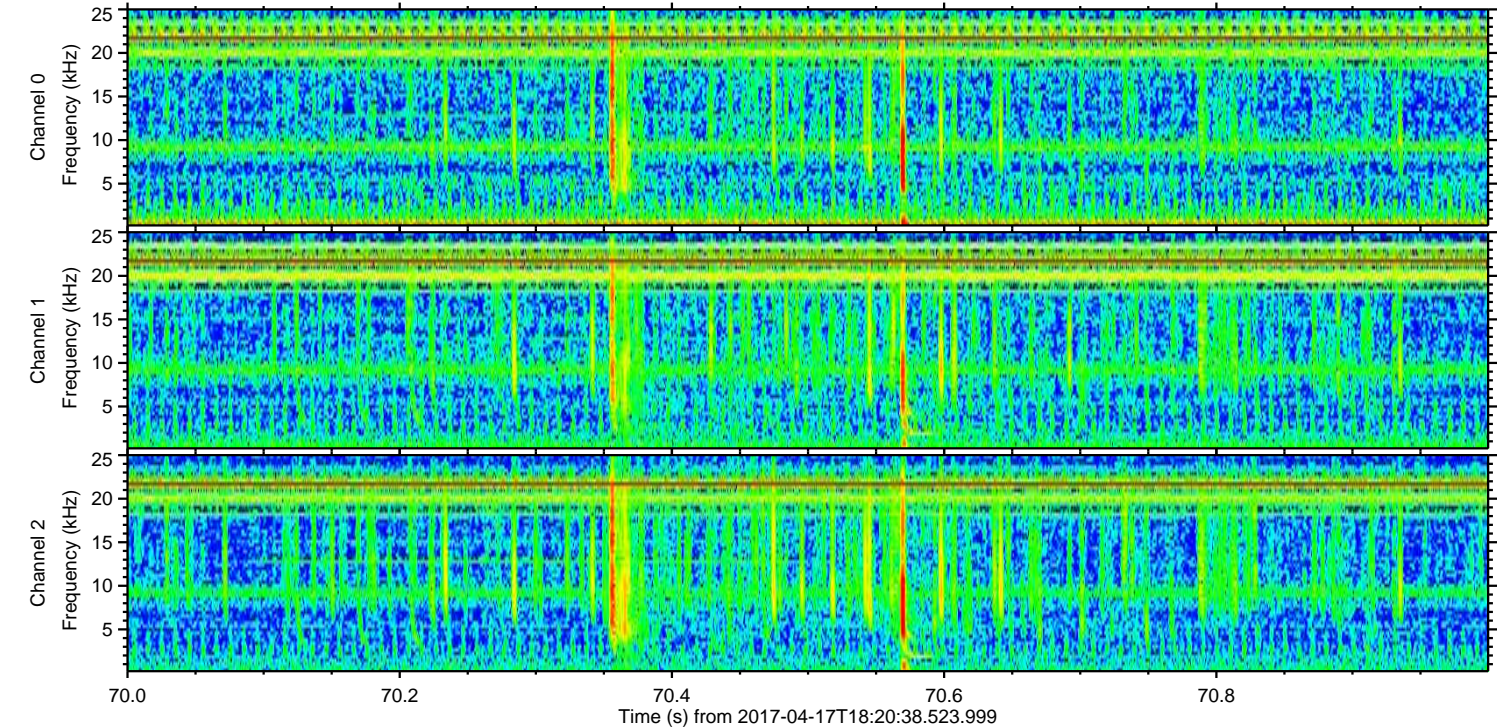
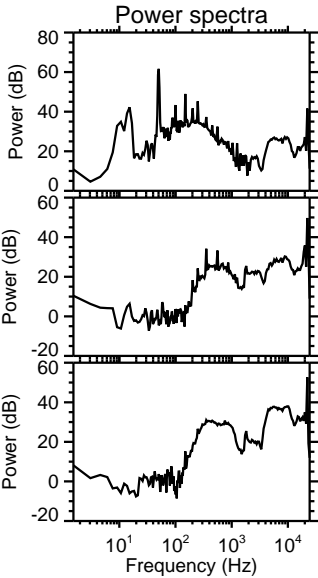
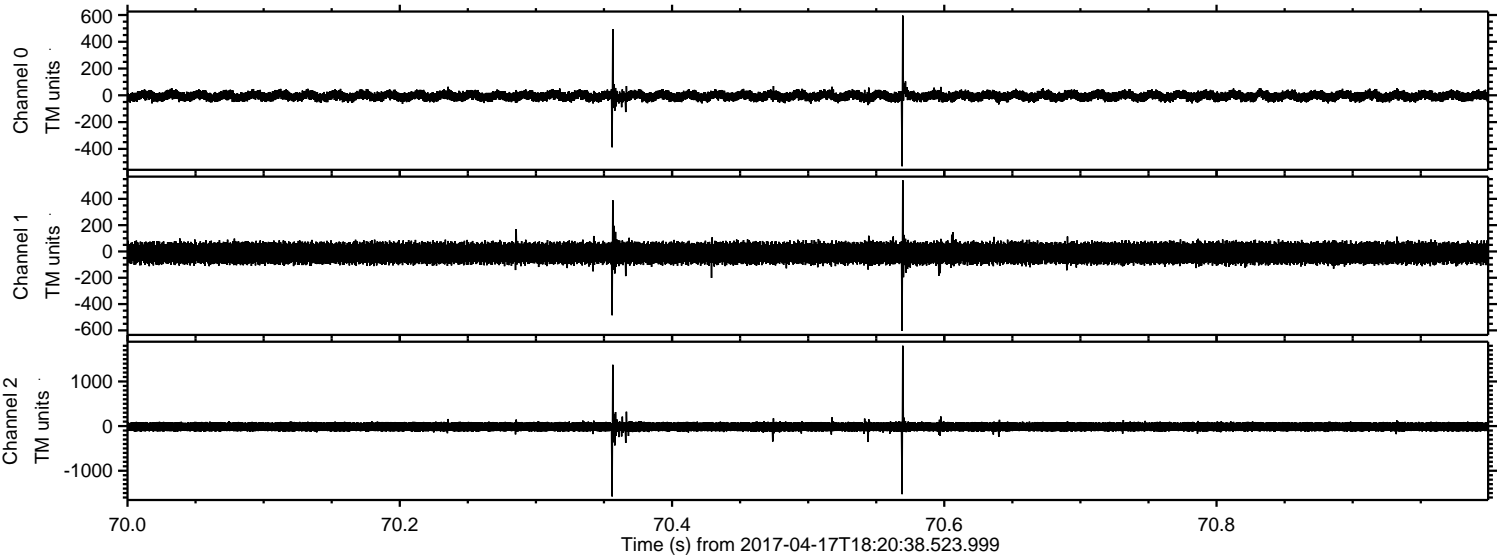

ELMAVAN 3D WAVEFORMS (Measured data sampled at 50 kHz) 51000 packets of 144 samples from 2017-04-17T18:20:38.523.999. Part 107/147

Processed Mon Apr 17 20:29:00 2017 by ELM ver.2012-10-06 from 001__elm20170417_182037__dat00.bin

