

# ELMAVAN 3D WAVEFORMS (Measured data sampled at 50 kHz) 51000 packets of 144 samples from 2017-04-17T15:30:31.606.000.

Processed Mon Apr 17 17:38:33 2017 by ELM ver.2012-10-06 from 001\_\_elm20170417\_153030\_\_dat00.bin

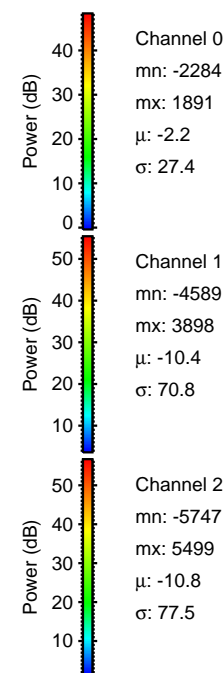

Processed Mon Apr 17 17:38:44 2017 by ELM ver.2012-10-06 from 001\_\_elm20170417\_153030\_\_dat00.bin

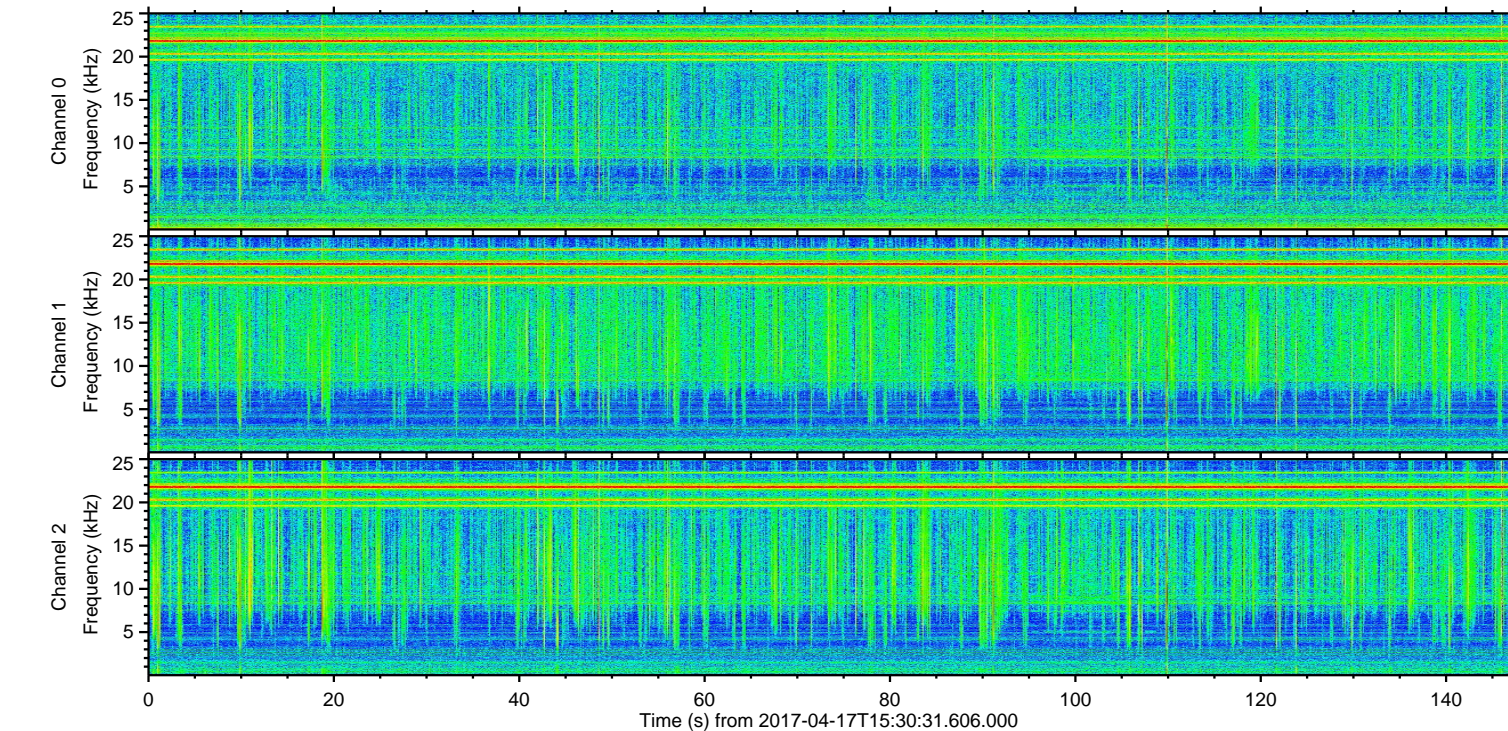
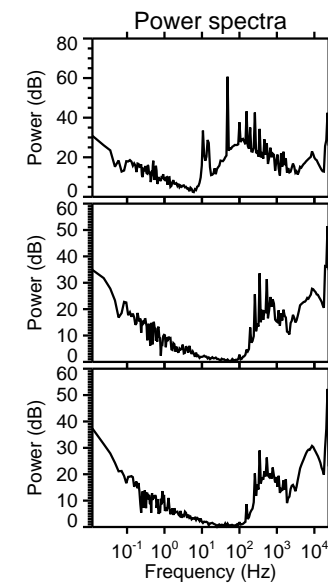
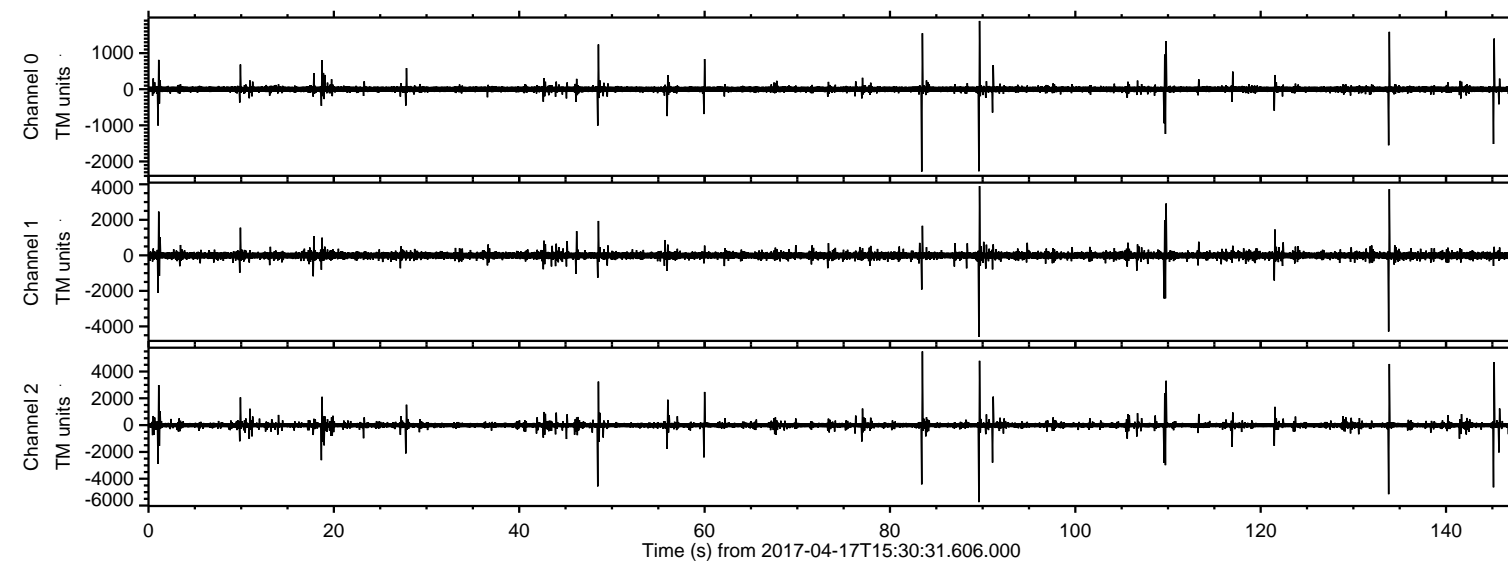
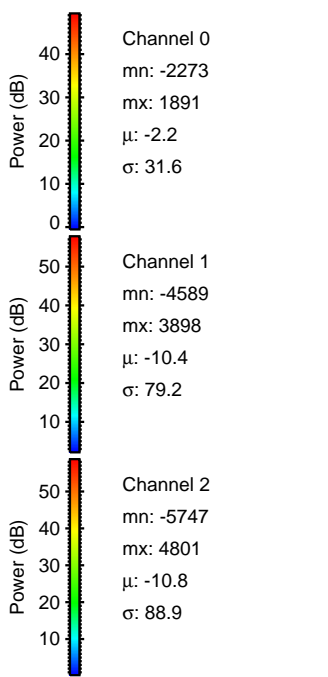
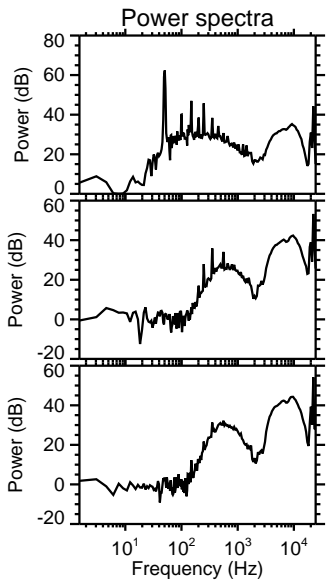
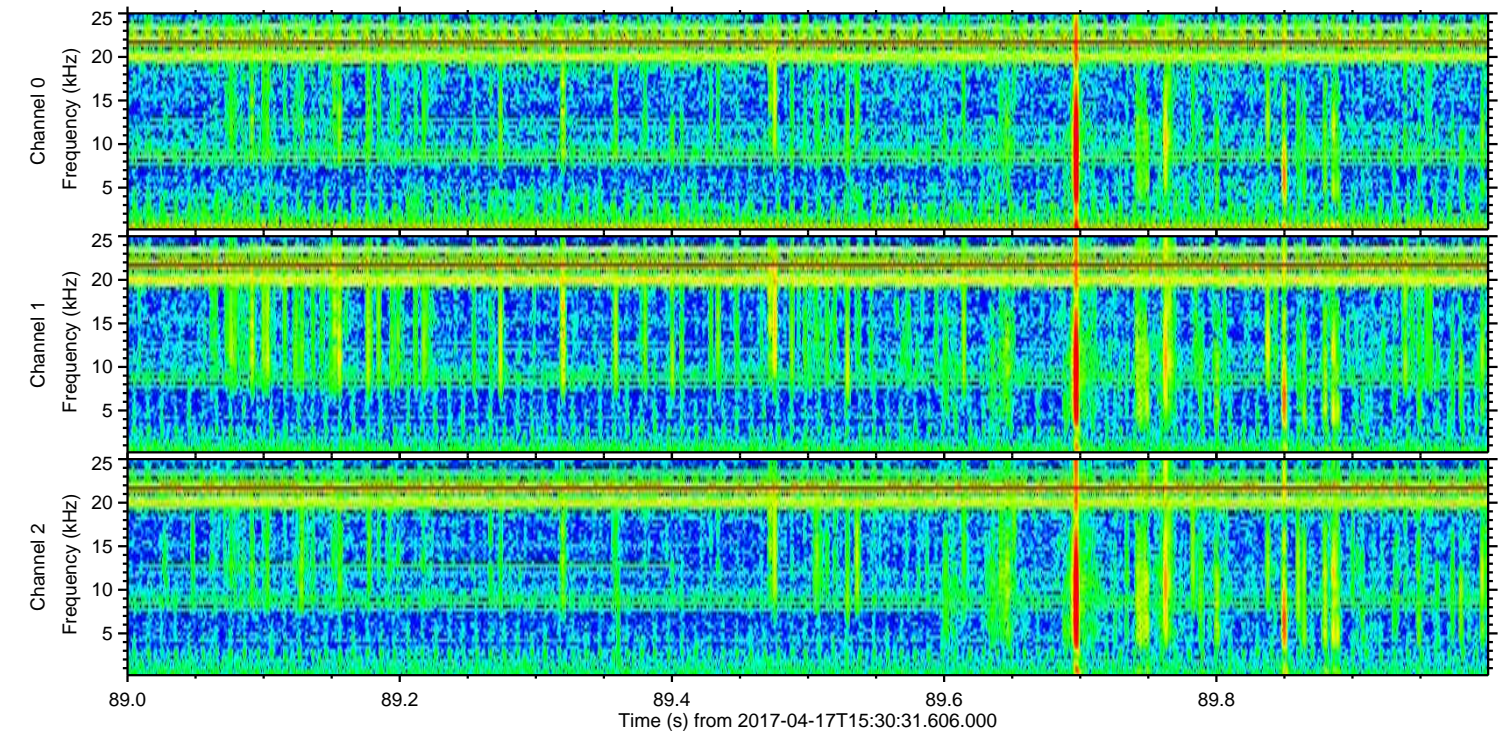
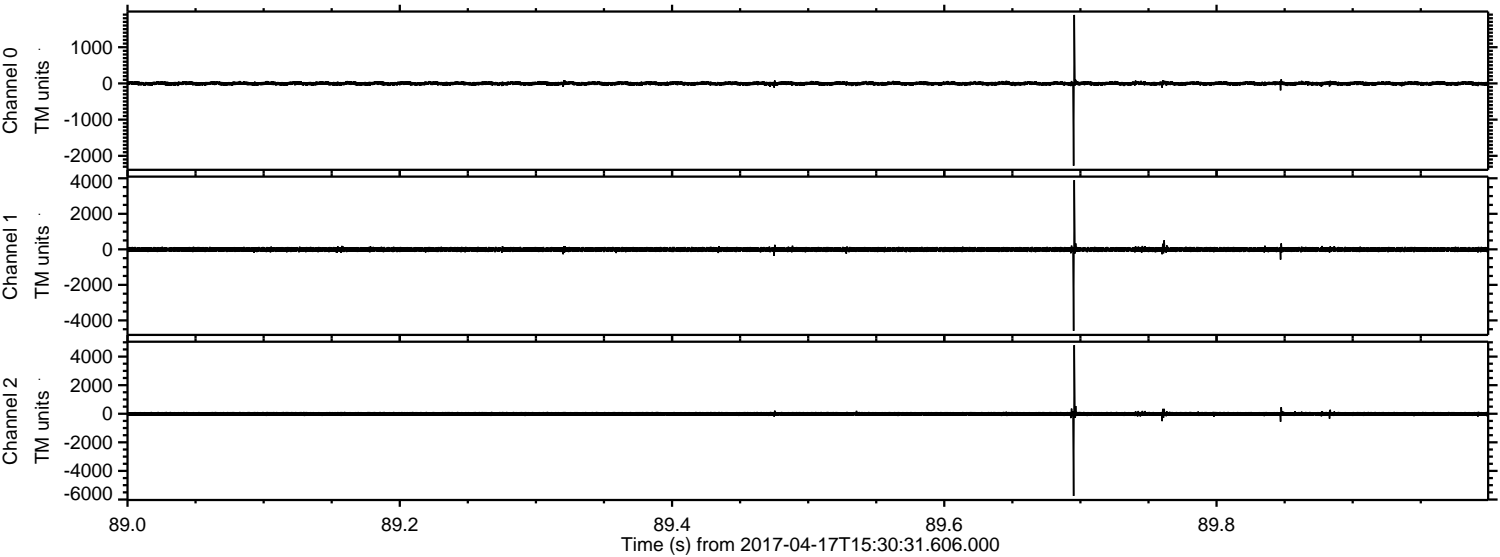

Processed Mon Apr 17 17:38:45 2017 by ELM ver.2012-10-06 from 001\_\_elm20170417\_153030\_\_dat00.bin

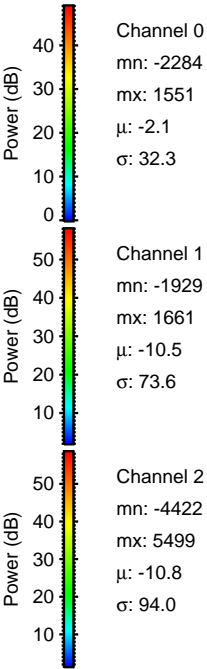
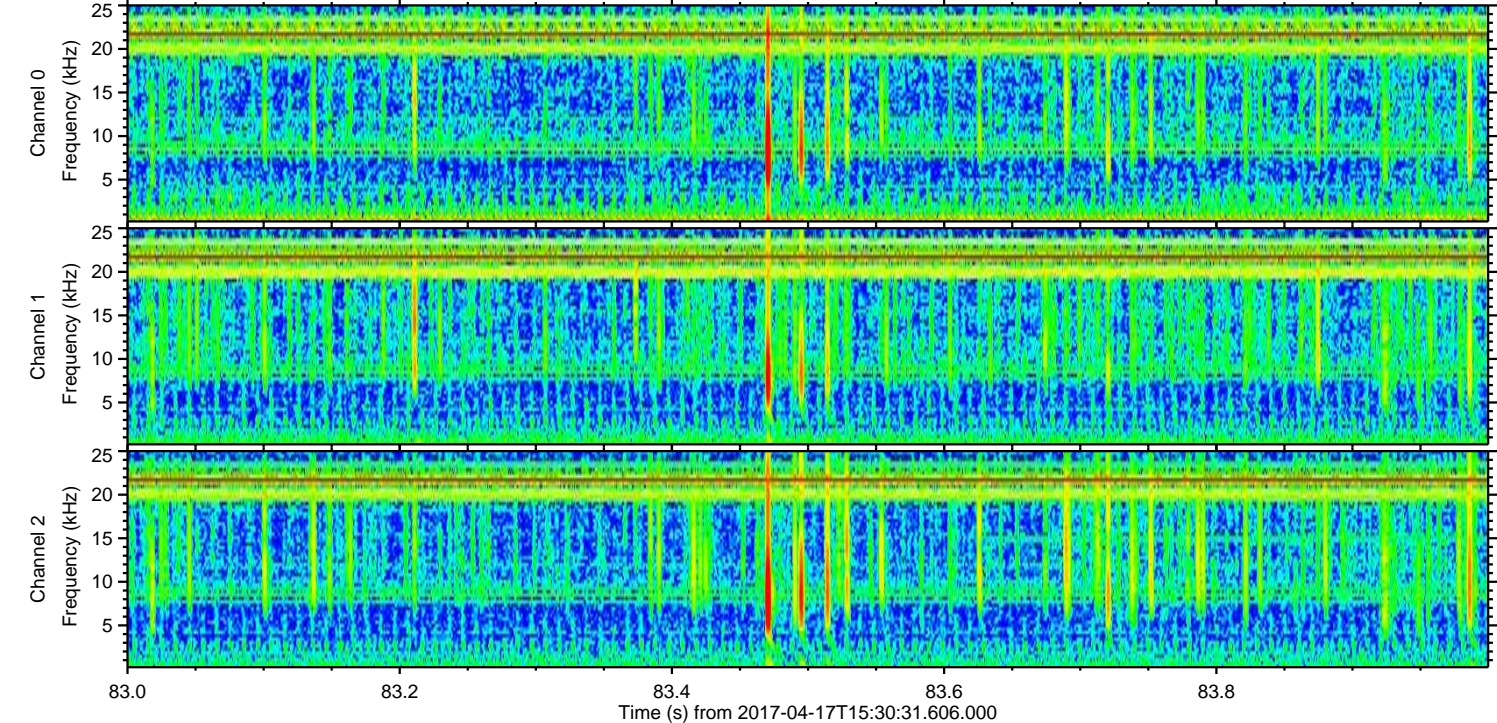
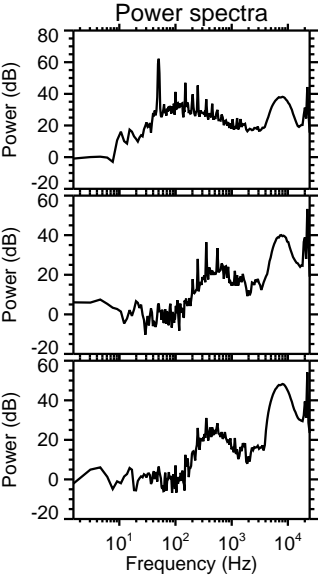
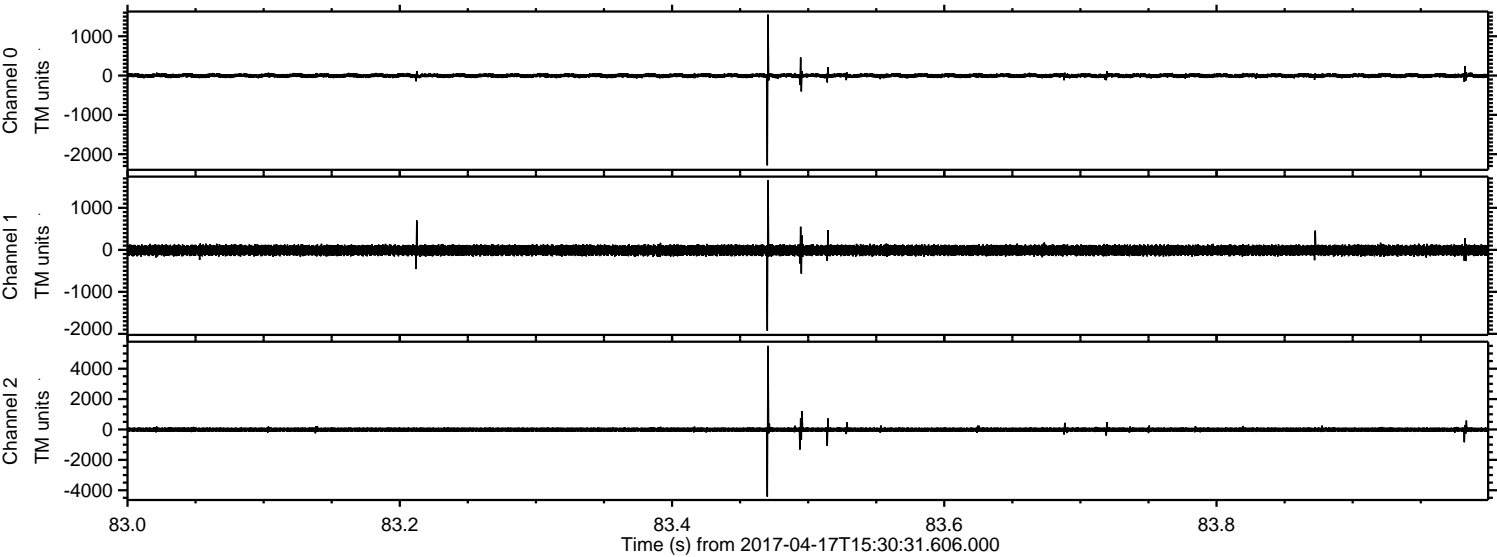

ELMAVAN 3D WAVEFORMS (Measured data sampled at 50 kHz) 51000 packets of 144 samples from 2017-04-17T15:30:31.606.000. Part 134/147

Processed Mon Apr 17 17:38:46 2017 by ELM ver.2012-10-06 from 001\_\_elm20170417\_153030\_\_dat00.bin

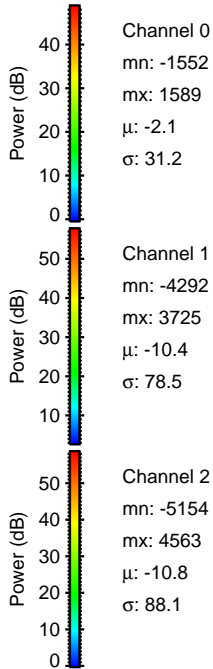
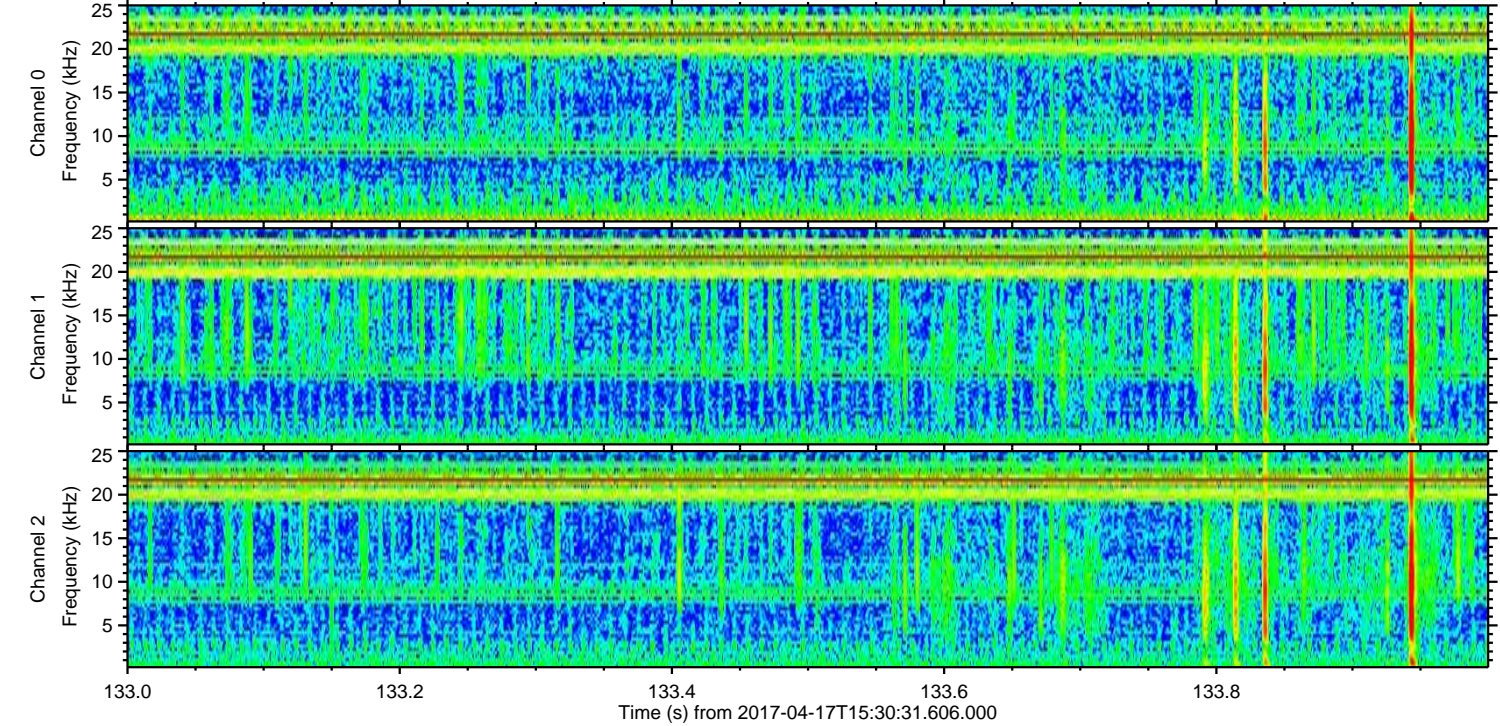
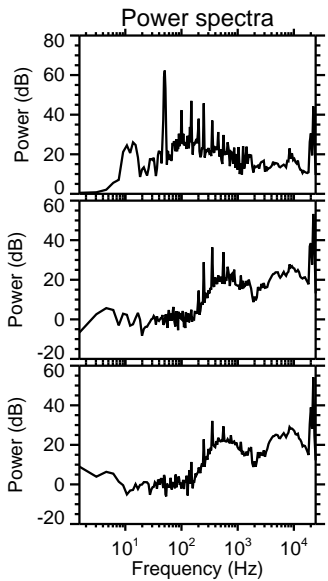
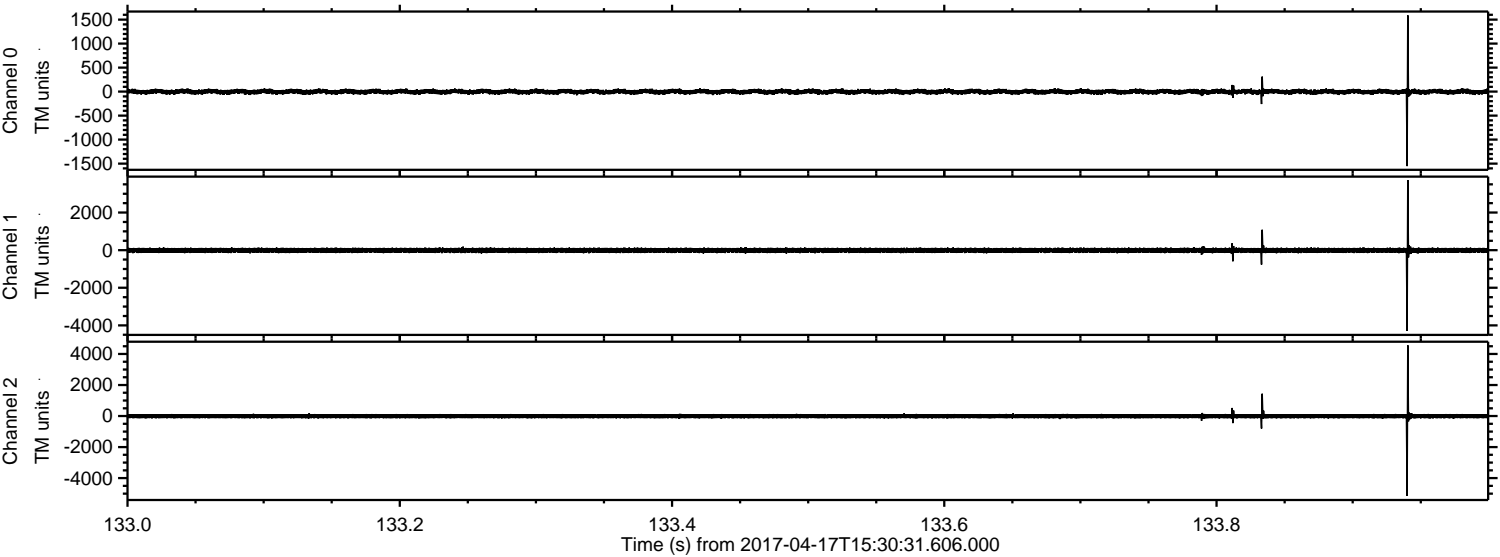

ELMAVAN 3D WAVEFORMS (Measured data sampled at 50 kHz) 51000 packets of 144 samples from 2017-04-17T15:30:31.606.000. Part 146/147

Processed Mon Apr 17 17:38:47 2017 by ELM ver.2012-10-06 from 001\_\_elm20170417\_153030\_\_dat00.bin

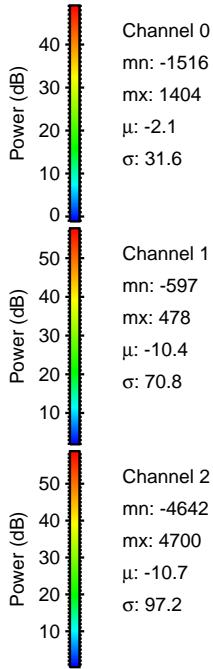
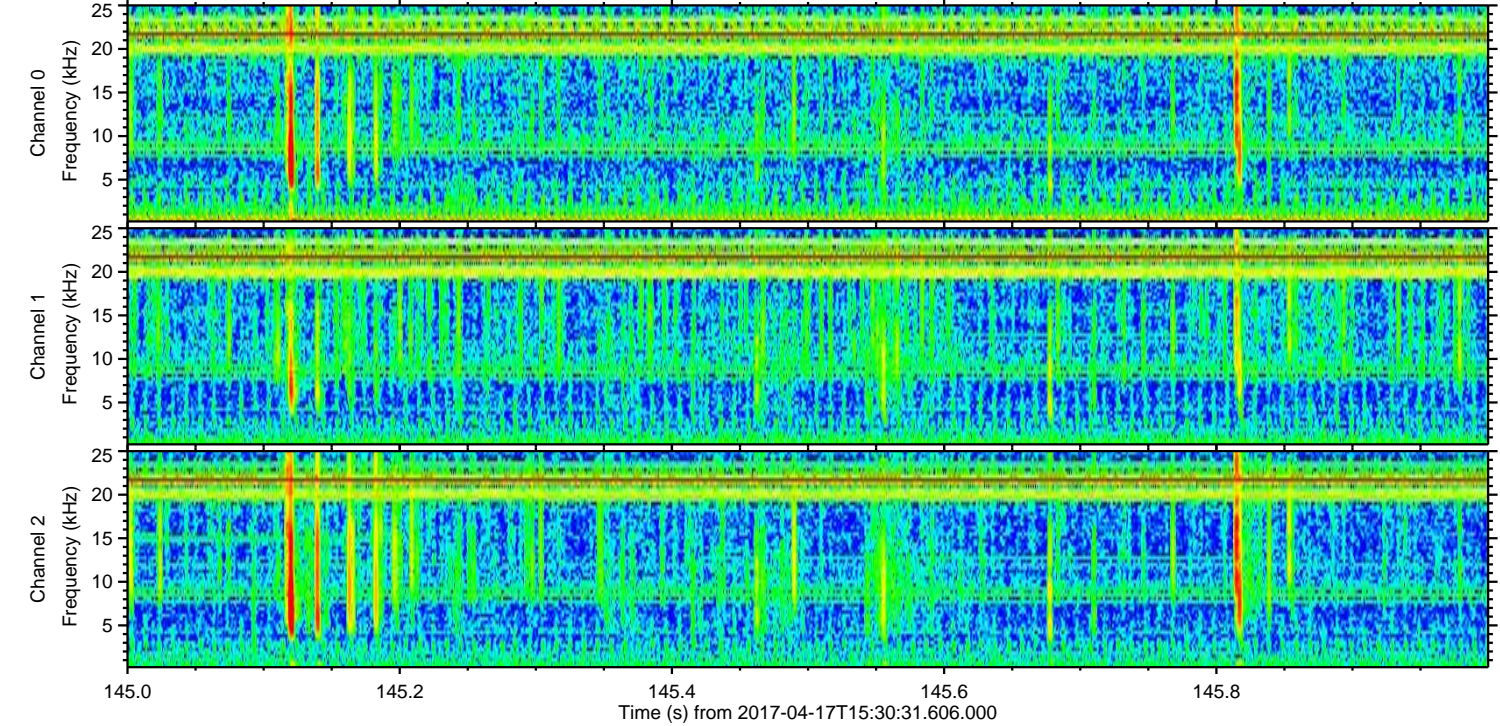
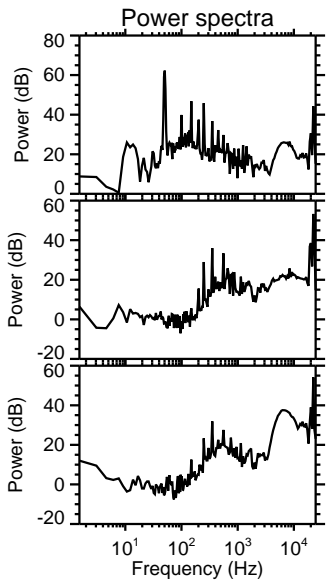
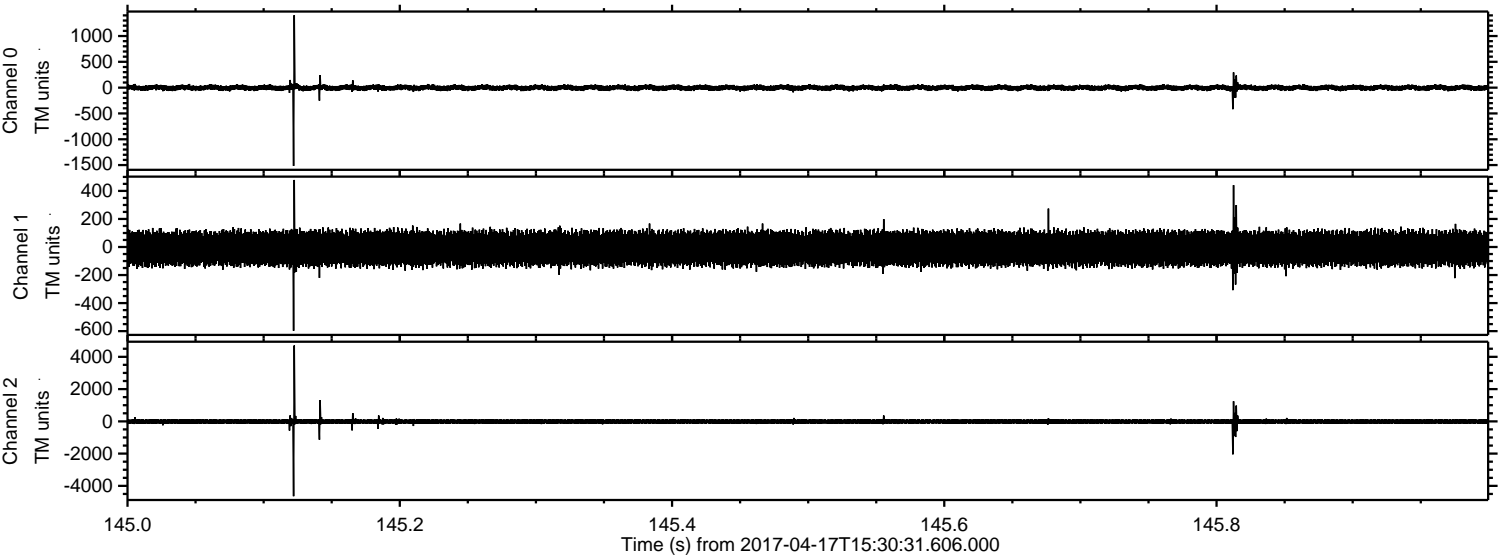

Processed Mon Apr 17 17:38:48 2017 by ELM ver.2012-10-06 from 001\_\_elm20170417\_153030\_\_dat00.bin

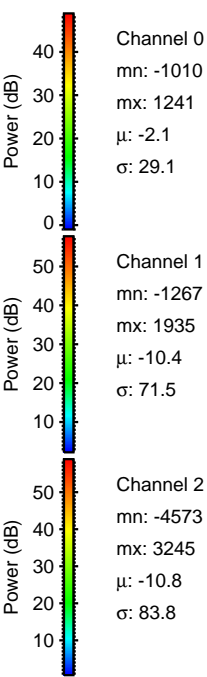
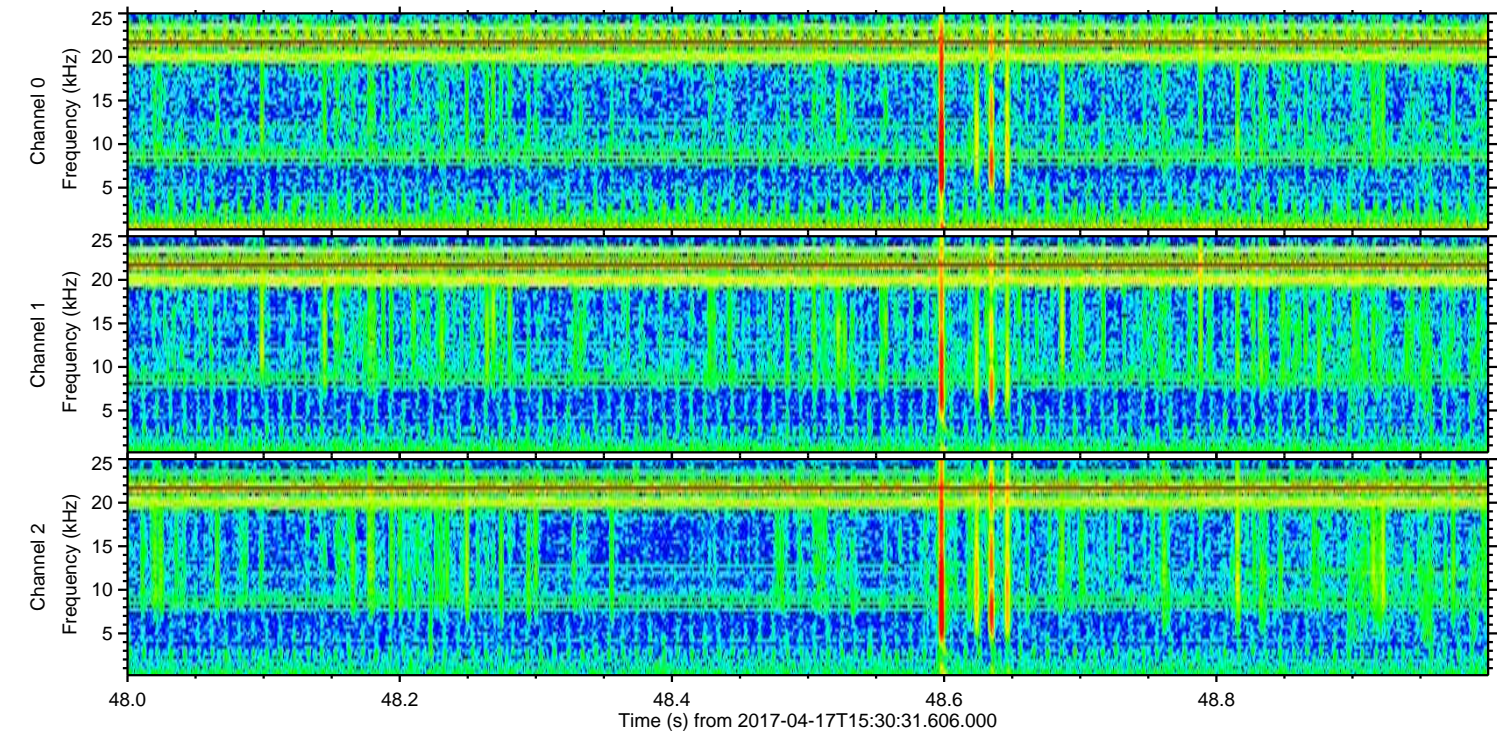
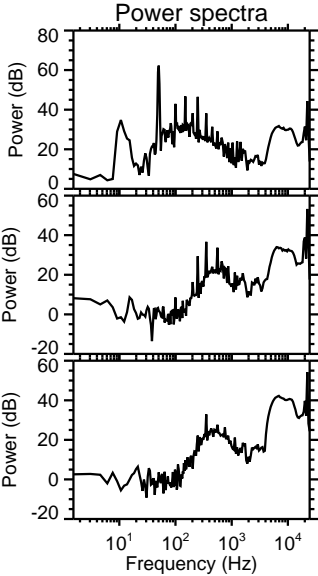
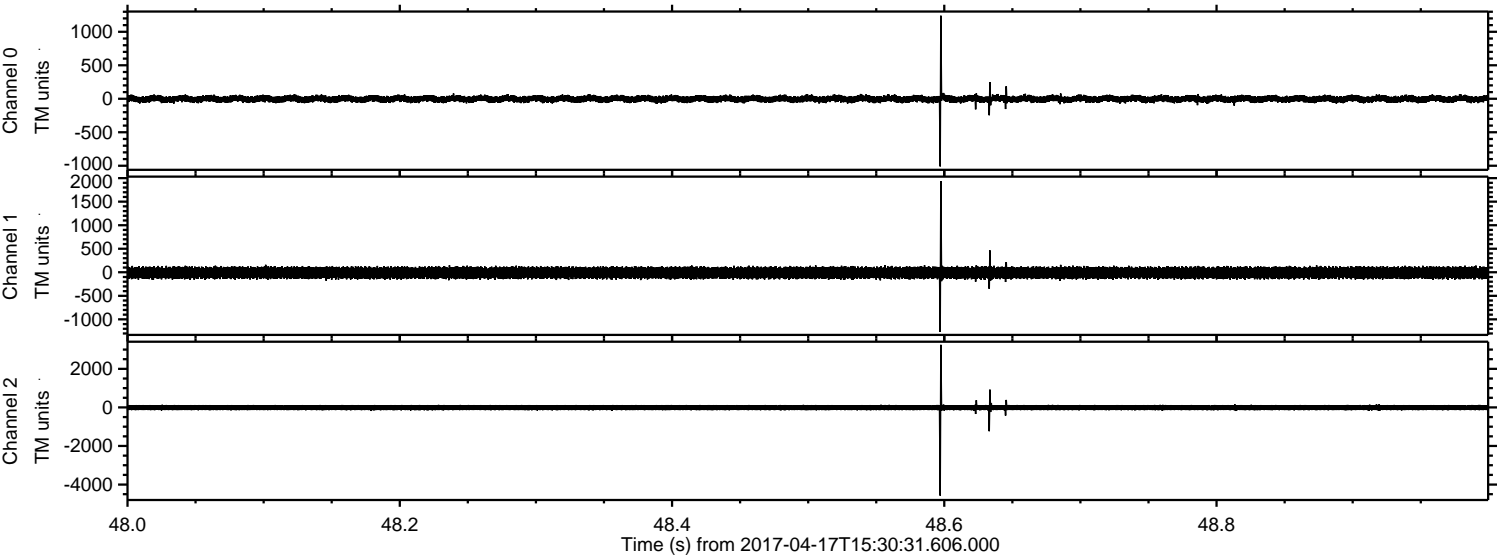

Channel 0  
mn: -1010  
mx: 1241  
 $\mu$ : -2.1  
 $\sigma$ : 29.1

Channel 1  
mn: -1267  
mx: 1935  
 $\mu$ : -10.4  
 $\sigma$ : 71.5

Channel 2  
mn: -4573  
mx: 3245  
 $\mu$ : -10.8  
 $\sigma$ : 83.8

ELMAVAN 3D WAVEFORMS (Measured data sampled at 50 kHz) 51000 packets of 144 samples from 2017-04-17T15:30:31.606.000. Part 110/147

Processed Mon Apr 17 17:38:49 2017 by ELM ver.2012-10-06 from 001\_\_elm20170417\_153030\_\_dat00.bin

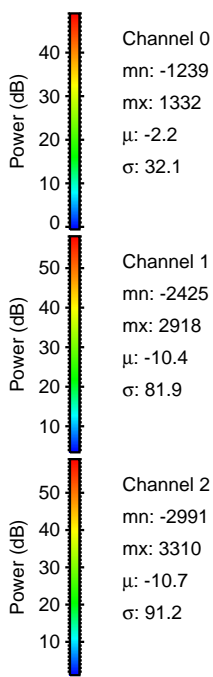
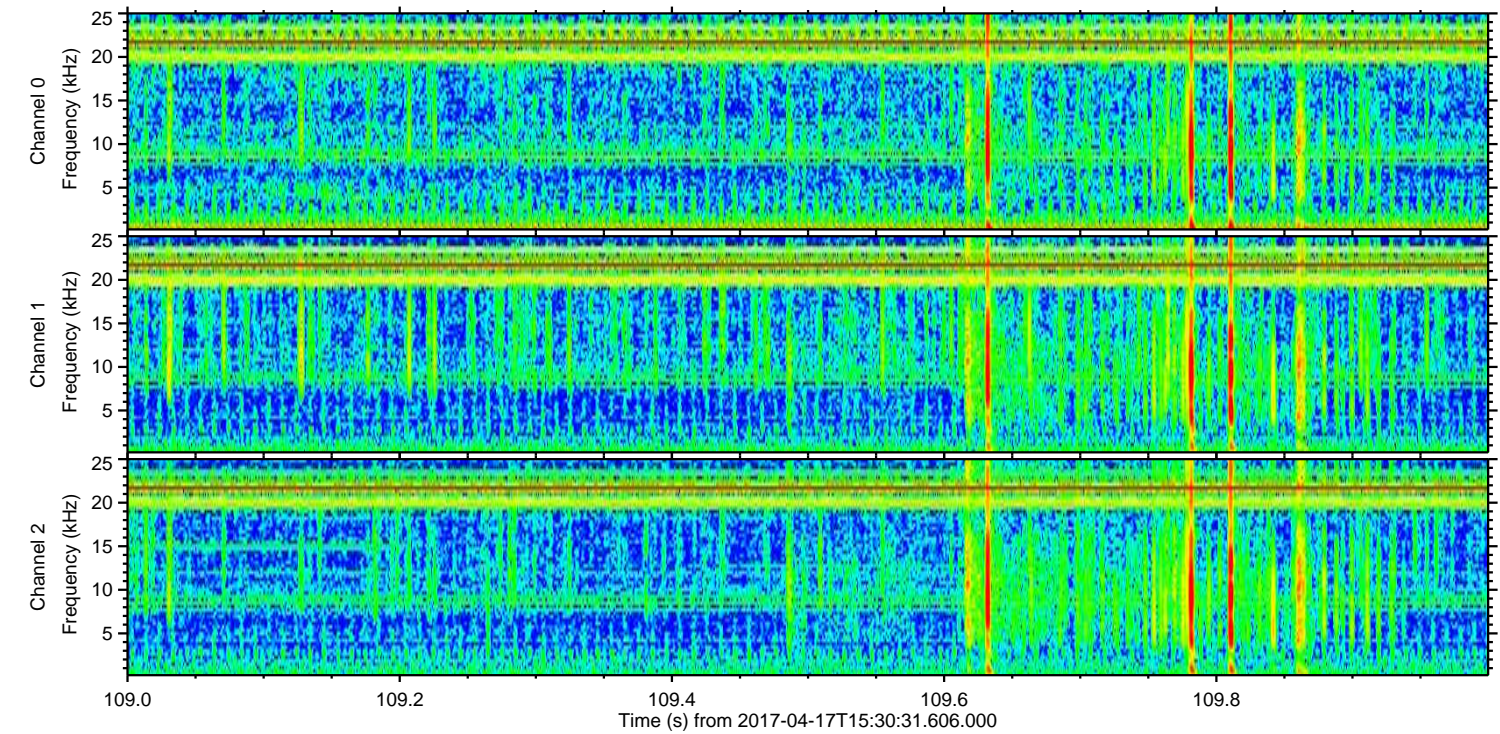
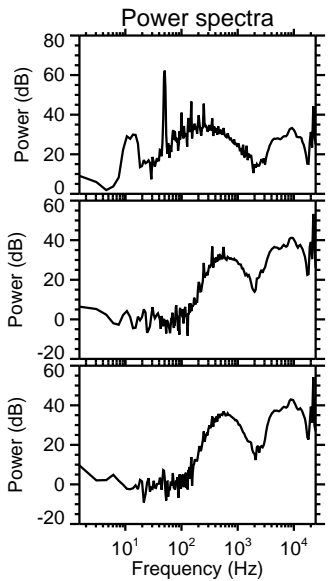
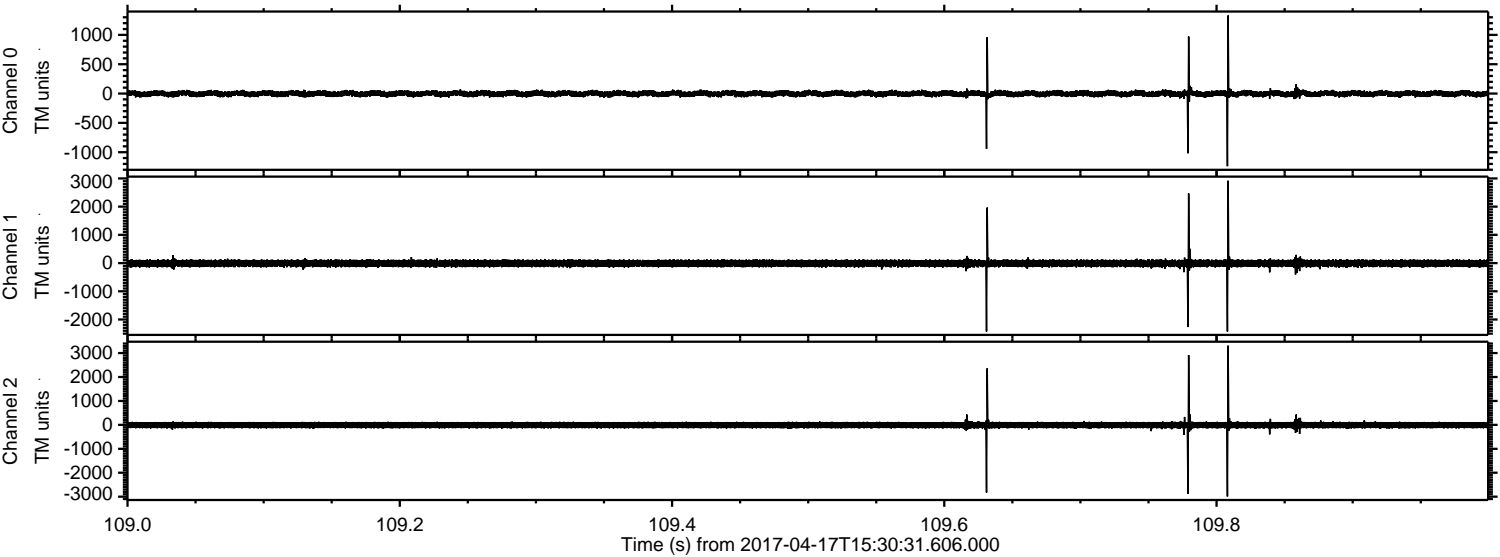

Channel 0  
mn: -1239  
mx: 1332  
 $\mu$ : -2.2  
 $\sigma$ : 32.1

Channel 1  
mn: -2425  
mx: 2918  
 $\mu$ : -10.4  
 $\sigma$ : 81.9

Channel 2  
mn: -2991  
mx: 3310  
 $\mu$ : -10.7  
 $\sigma$ : 91.2

ELMAVAN 3D WAVEFORMS (Measured data sampled at 50 kHz) 51000 packets of 144 samples from 2017-04-17T15:30:31.606.000. Part 2/147

Processed Mon Apr 17 17:38:50 2017 by ELM ver.2012-10-06 from 001\_\_elm20170417\_153030\_\_dat00.bin

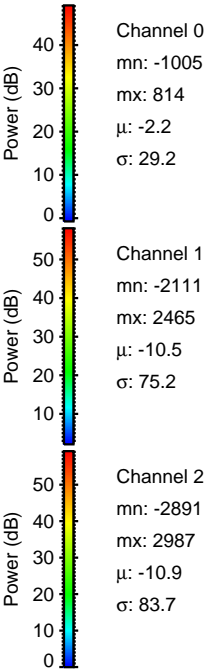
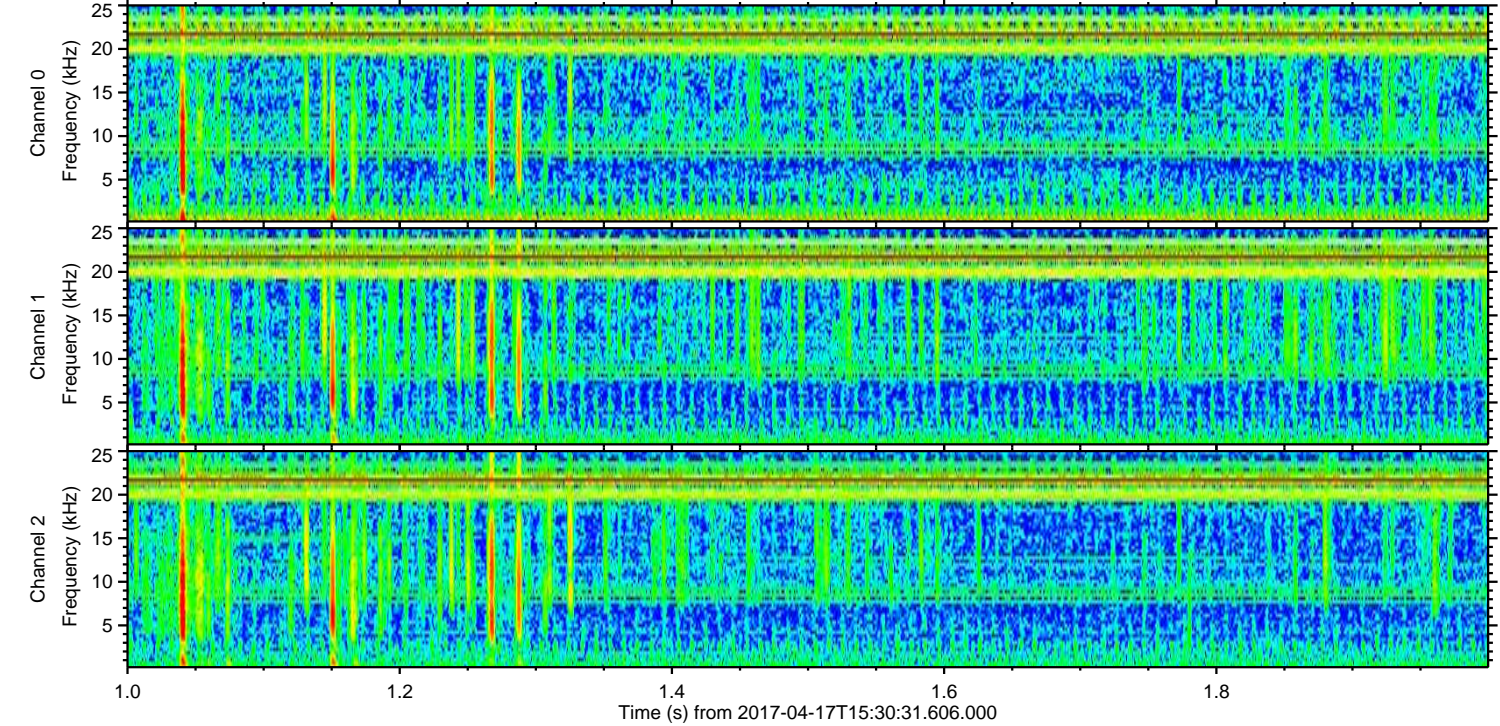
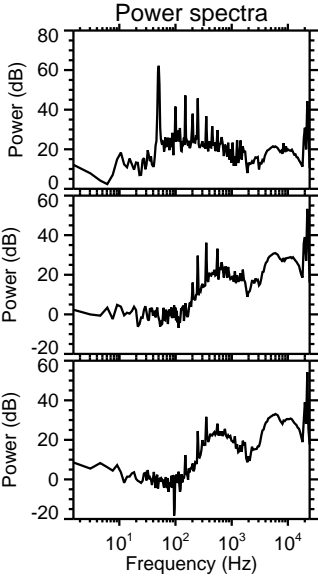
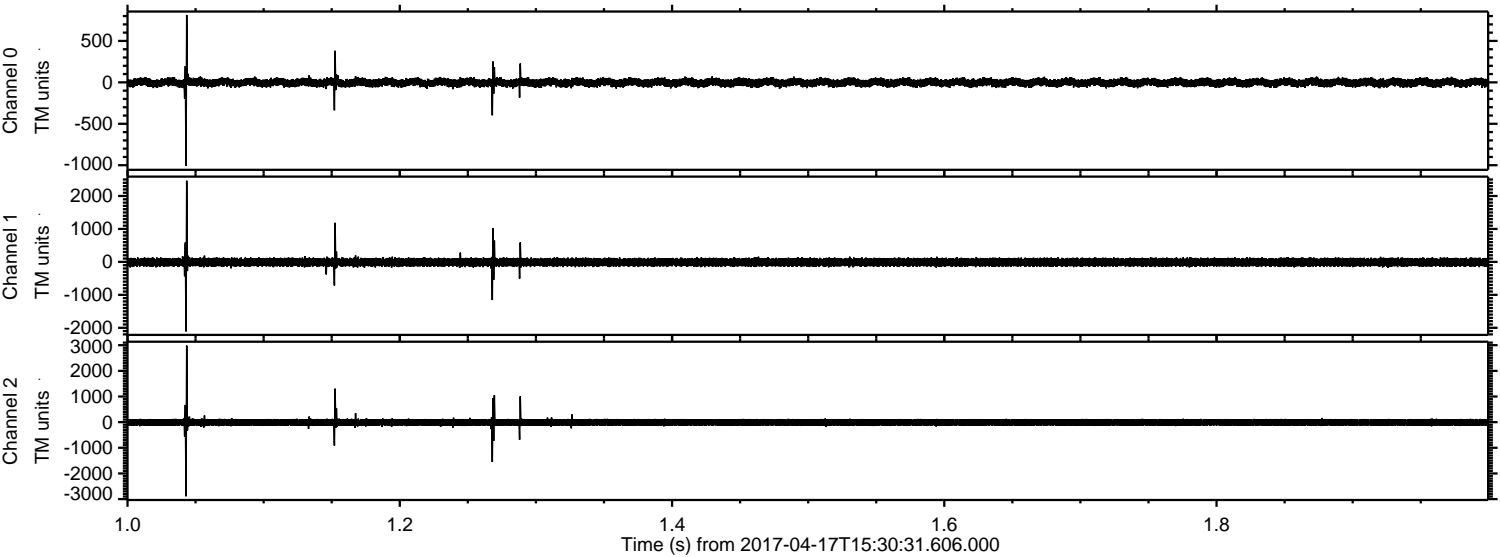

Processed Mon Apr 17 17:38:51 2017 by ELM ver.2012-10-06 from 001\_\_elm20170417\_153030\_\_dat00.bin

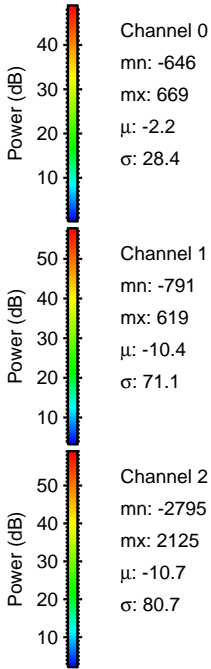
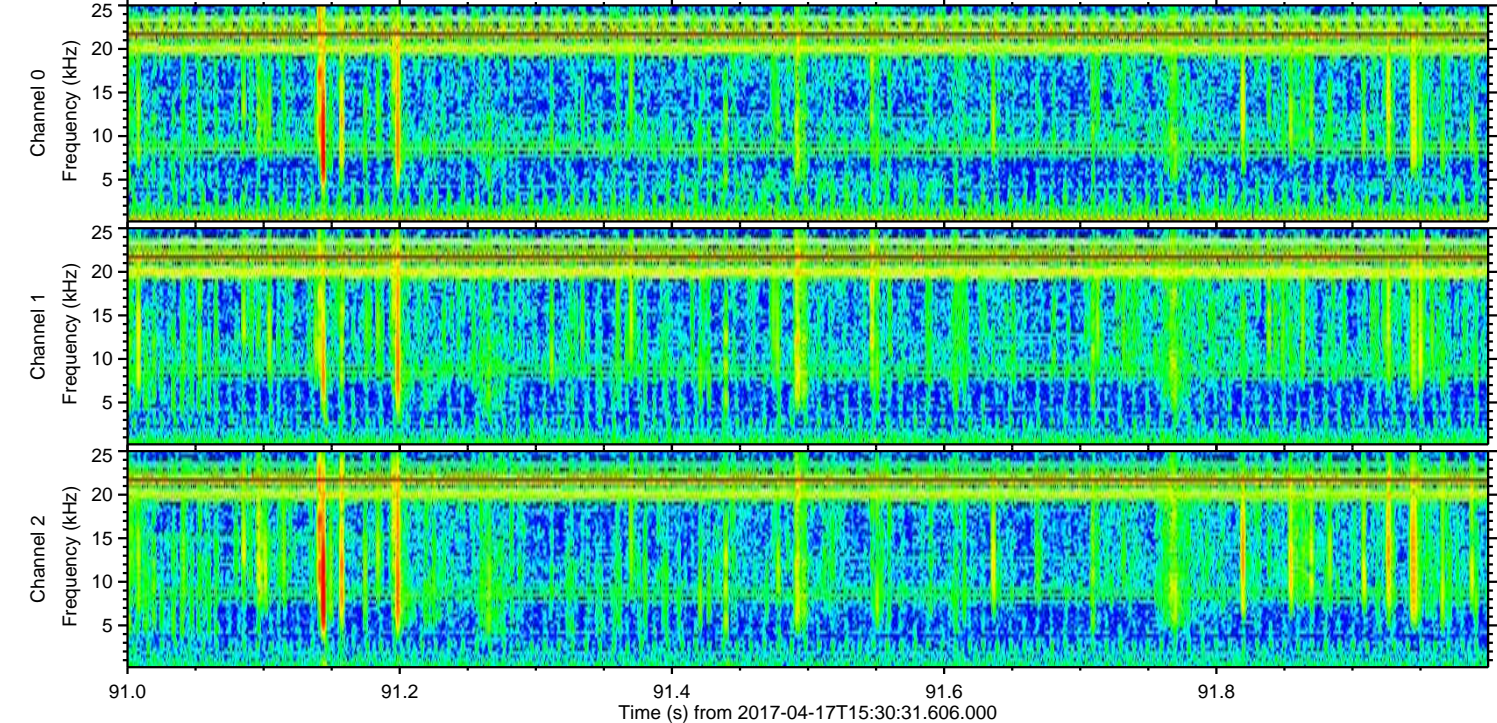
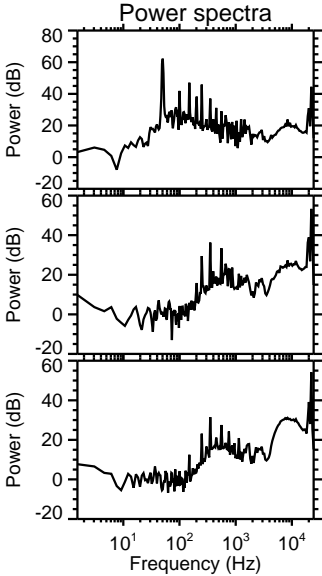
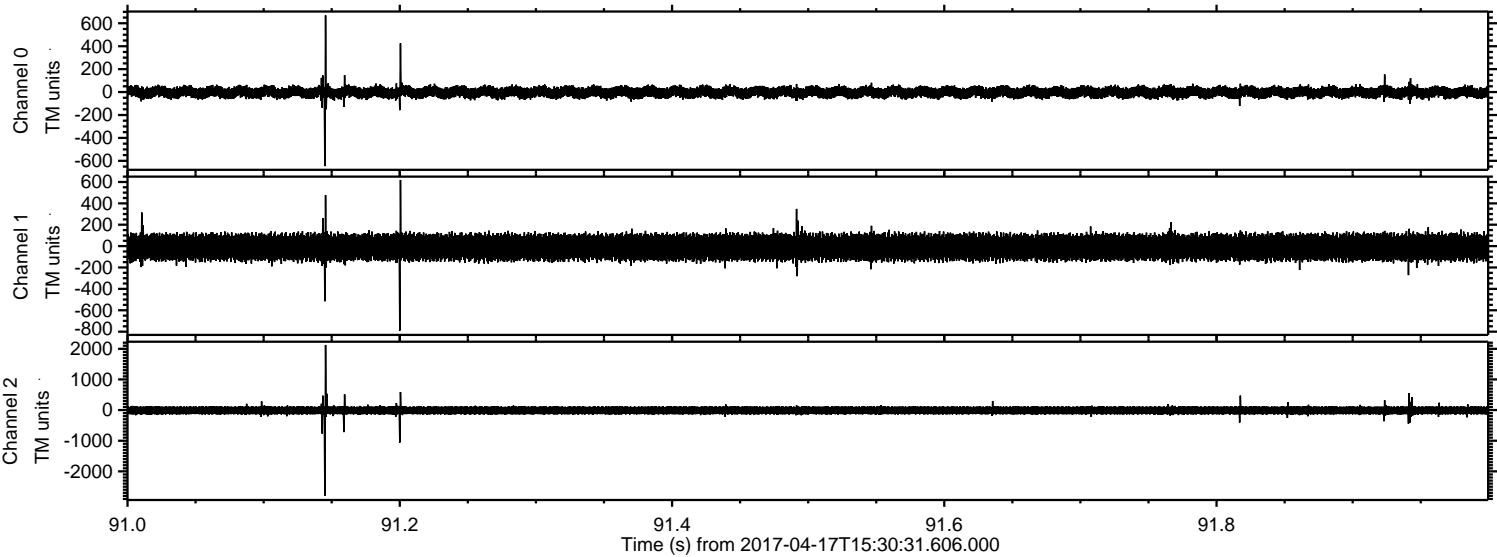

ELMAVAN 3D WAVEFORMS (Measured data sampled at 50 kHz) 51000 packets of 144 samples from 2017-04-17T15:30:31.606.000. Part 19/147

Processed Mon Apr 17 17:38:52 2017 by ELM ver.2012-10-06 from 001\_\_elm20170417\_153030\_\_dat00.bin

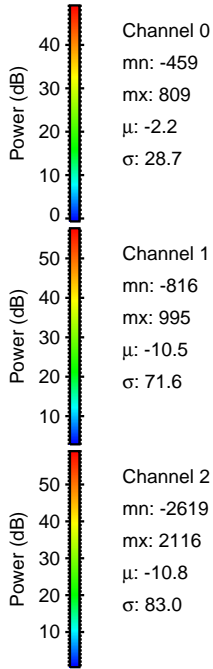
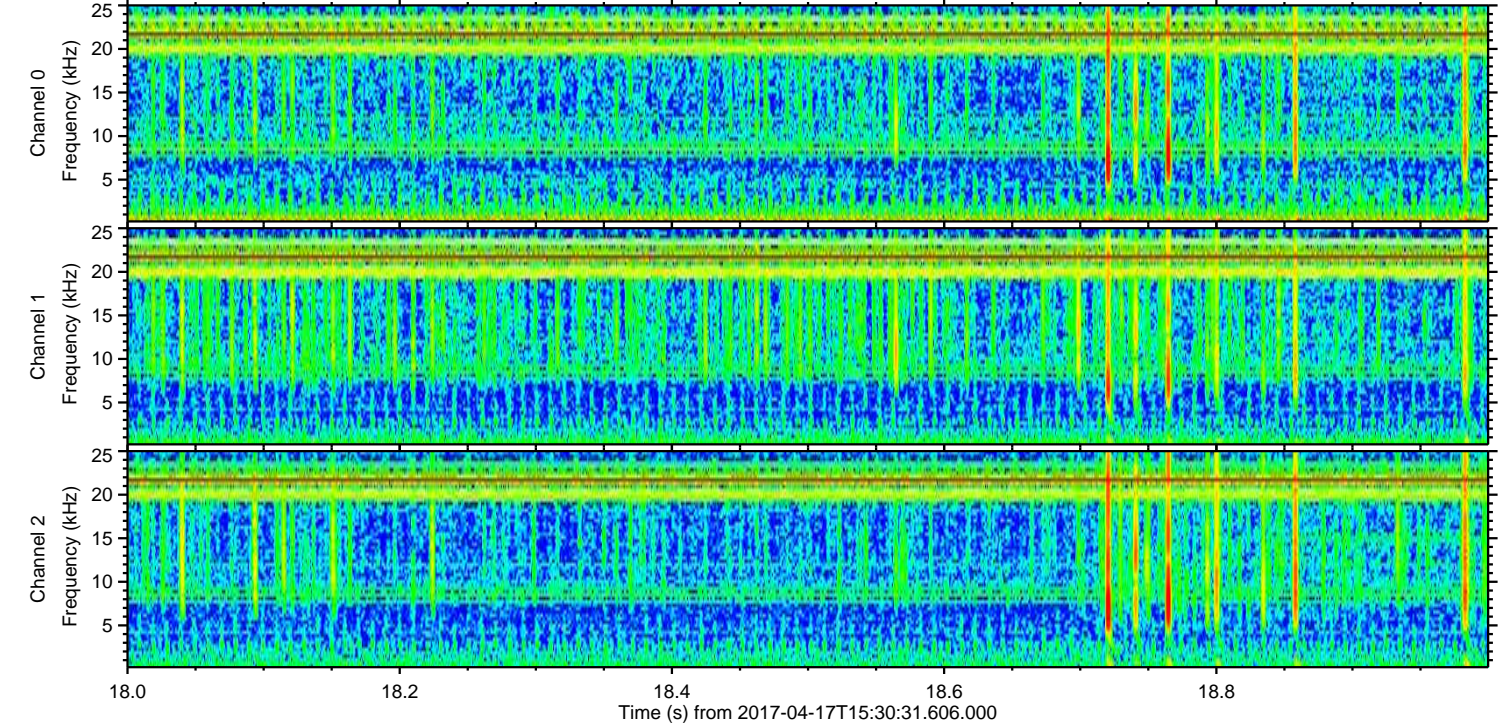
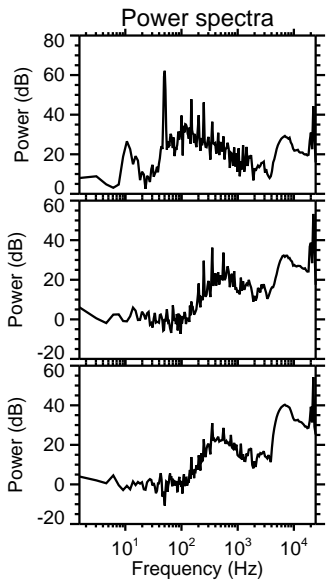
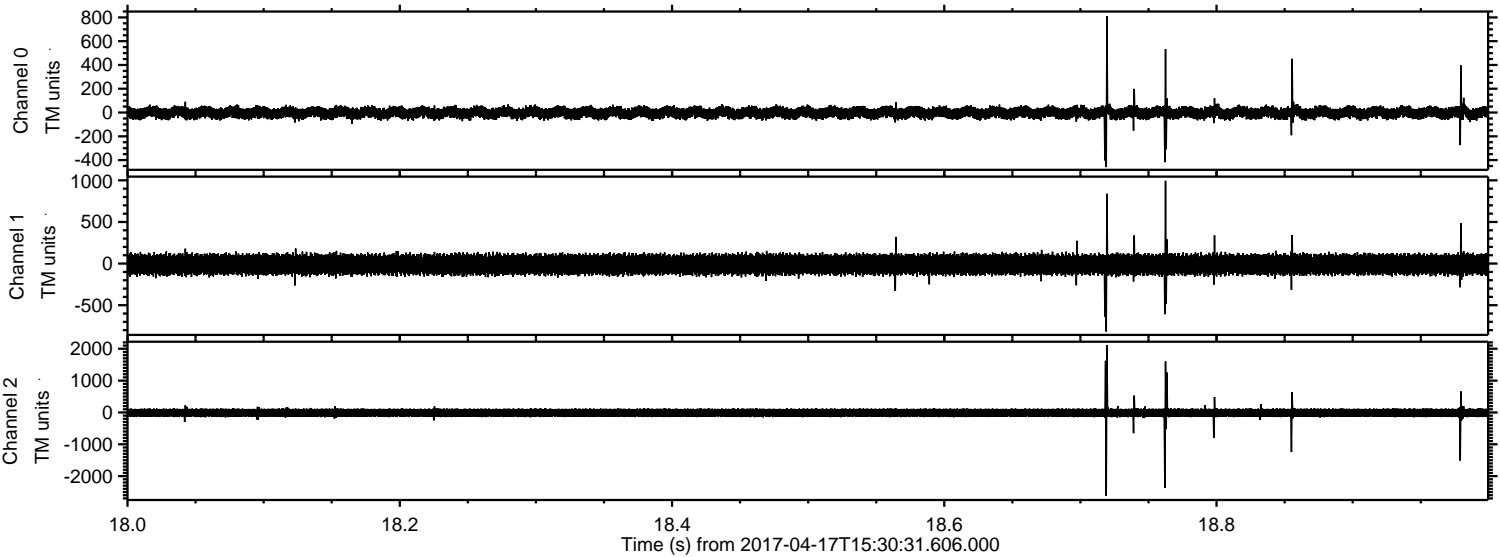

ELMAVAN 3D WAVEFORMS (Measured data sampled at 50 kHz) 51000 packets of 144 samples from 2017-04-17T15:30:31.606.000. Part 112/147

