

ELMAVAN 3D WAVEFORMS (Measured data sampled at 50 kHz) 51000 packets of 144 samples from 2017-04-17T14:00:27.955.000.

Processed Mon Apr 17 16:08:23 2017 by ELM ver.2012-10-06 from 001__elm20170417_140026__dat00.bin

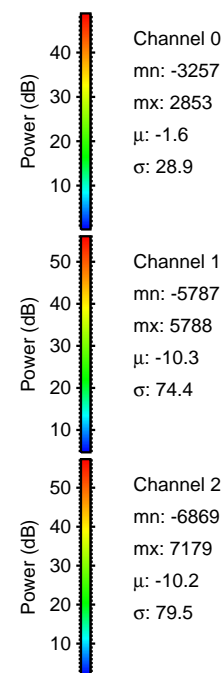

Processed Mon Apr 17 16:08:34 2017 by ELM ver.2012-10-06 from 001__elm20170417_140026__dat00.bin

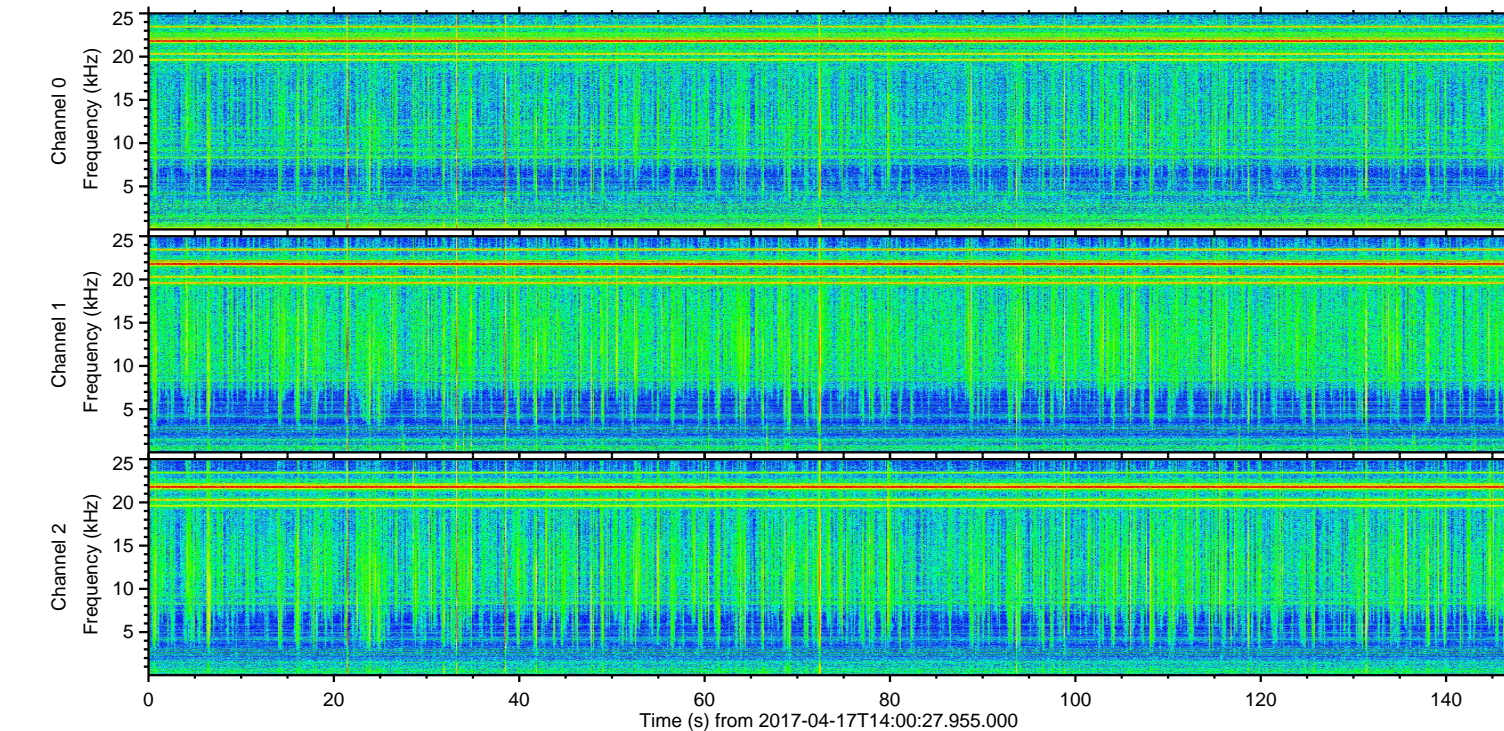
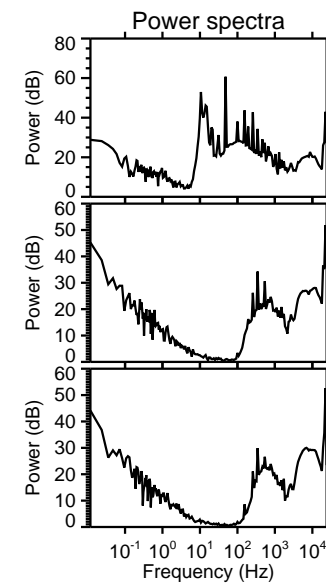
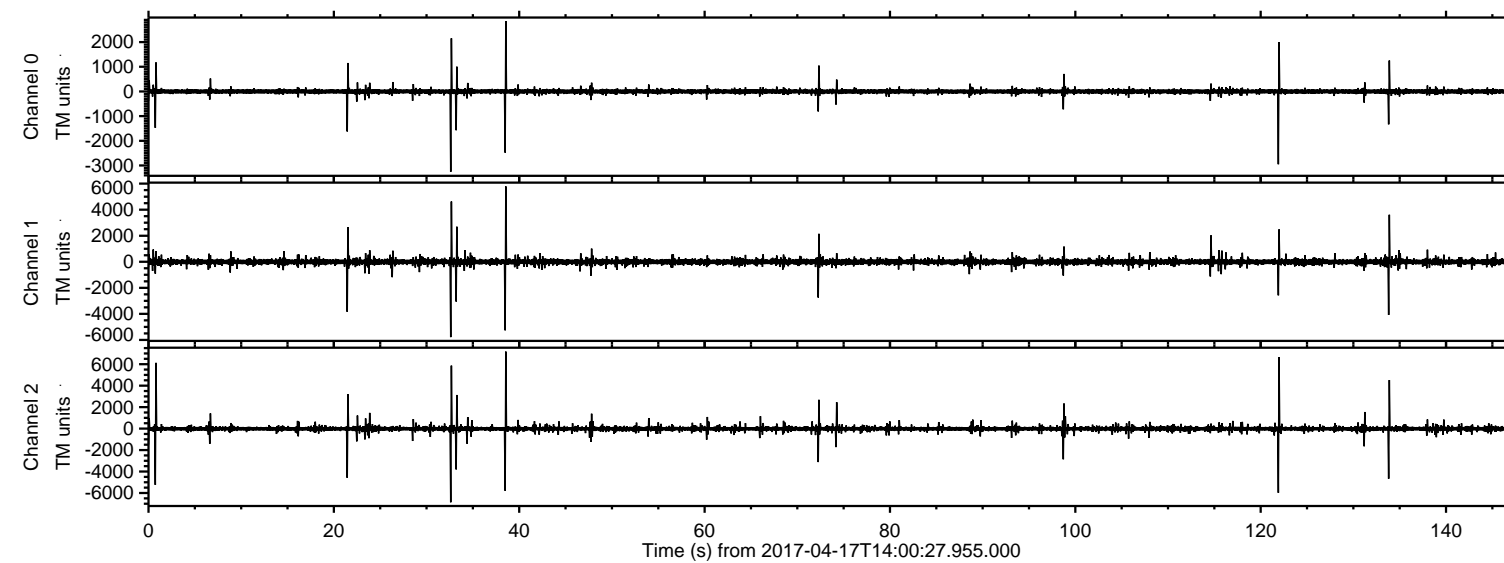
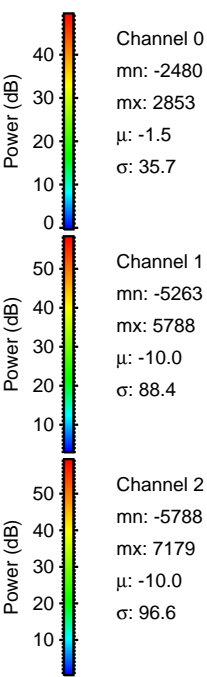
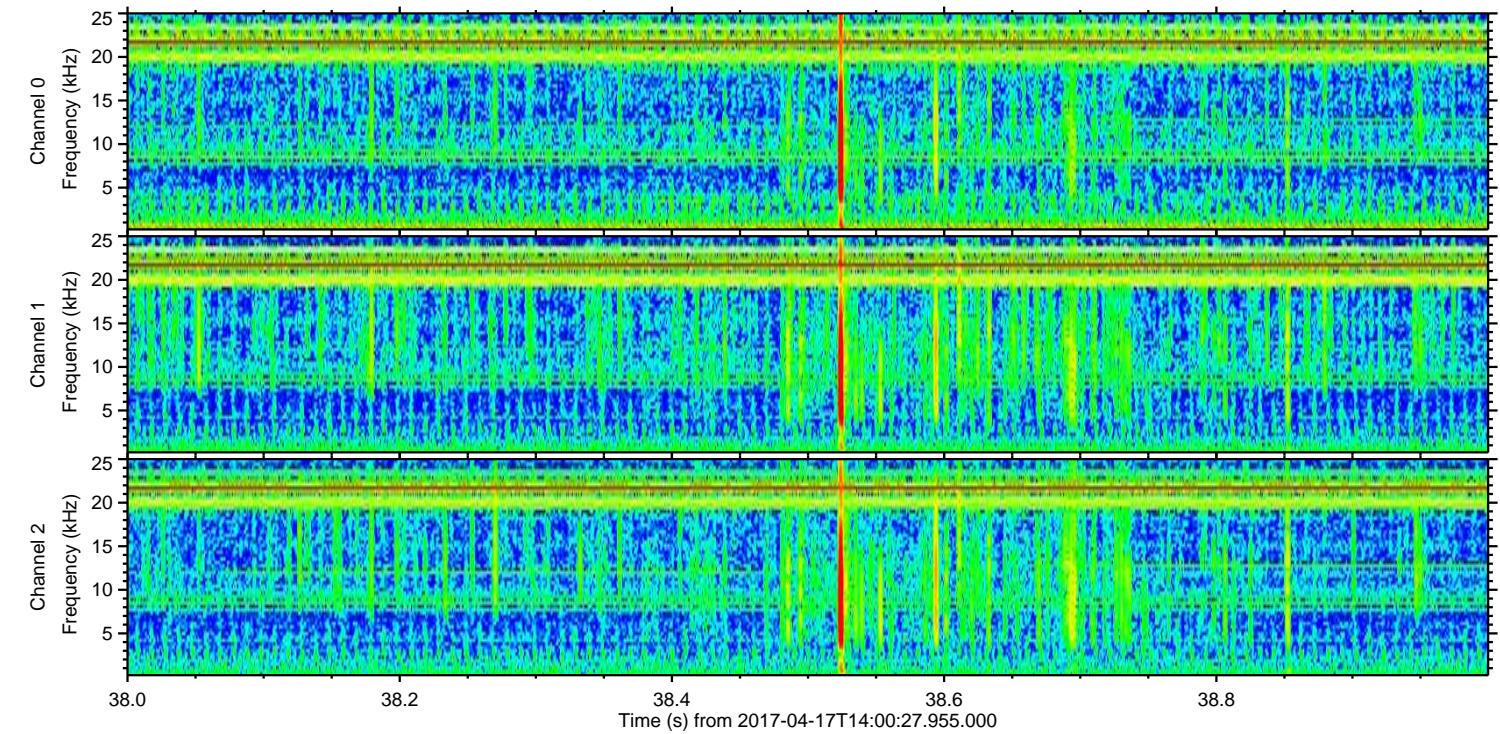
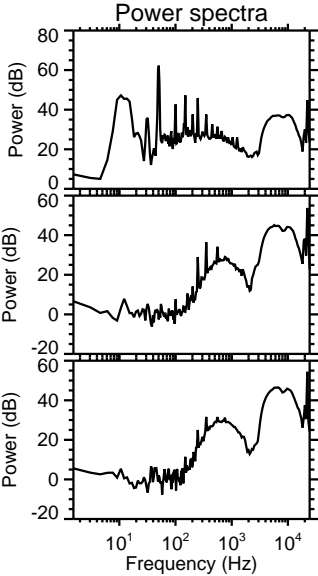
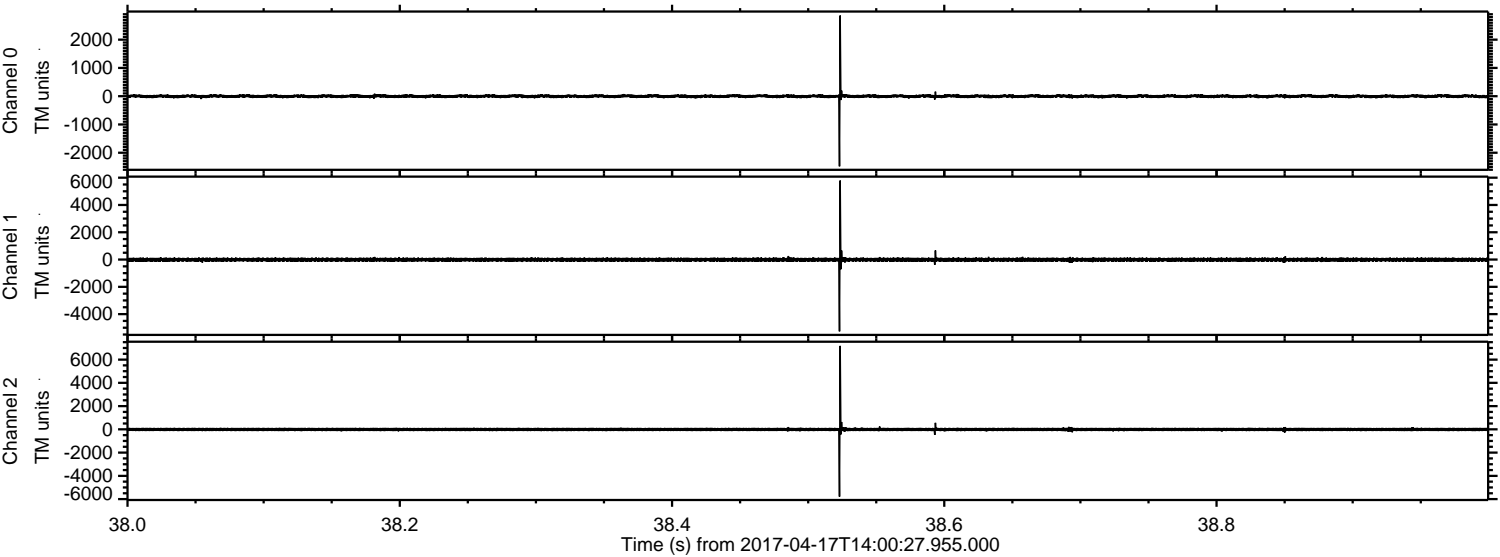

Processed Mon Apr 17 16:08:35 2017 by ELM ver.2012-10-06 from 001__elm20170417_140026__dat00.bin

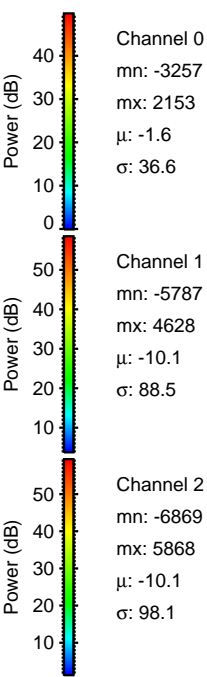
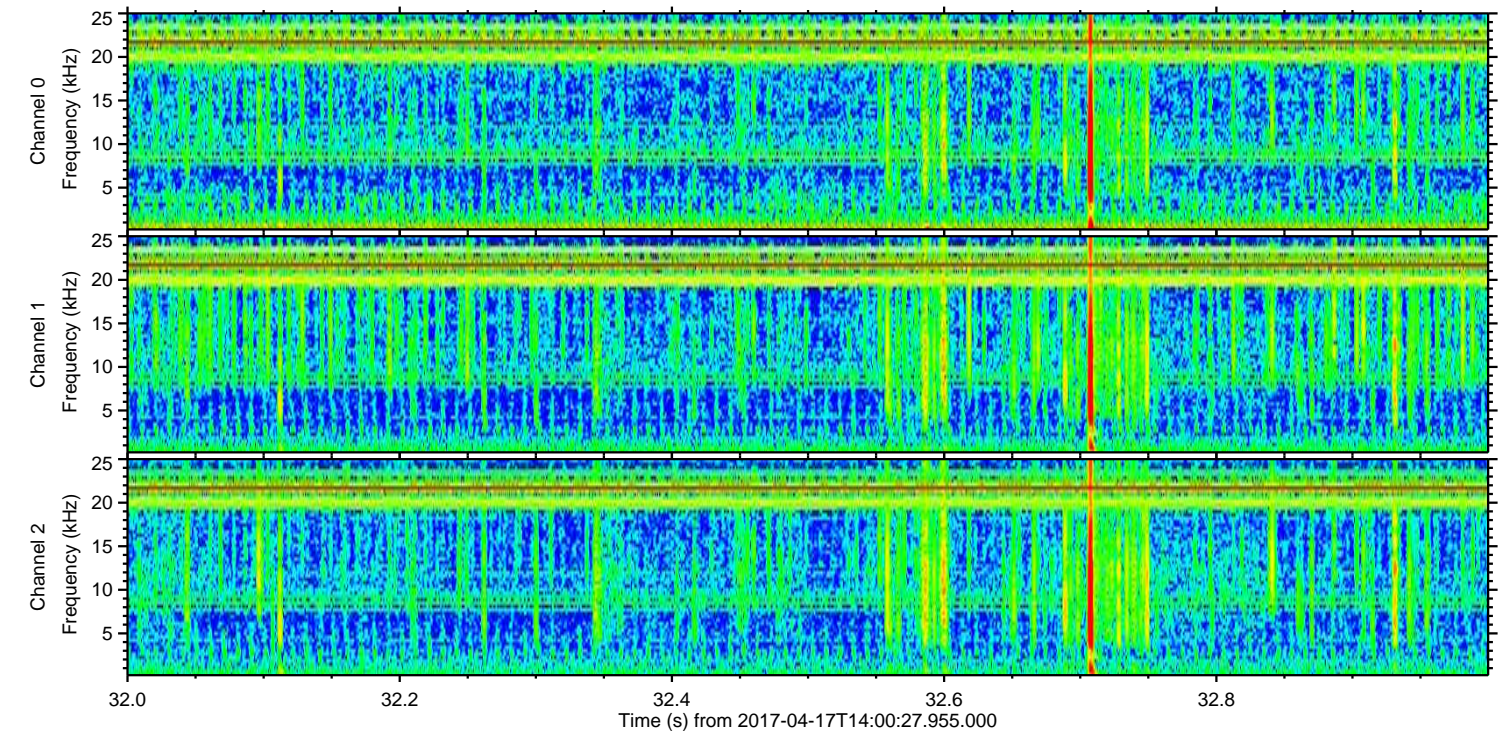
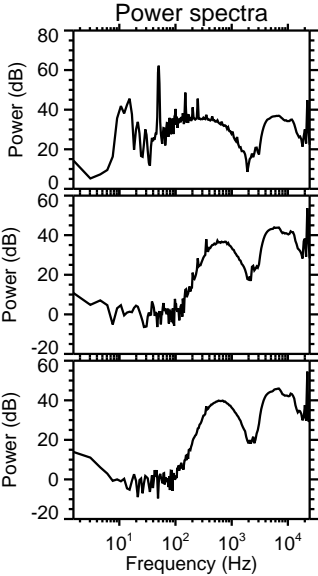
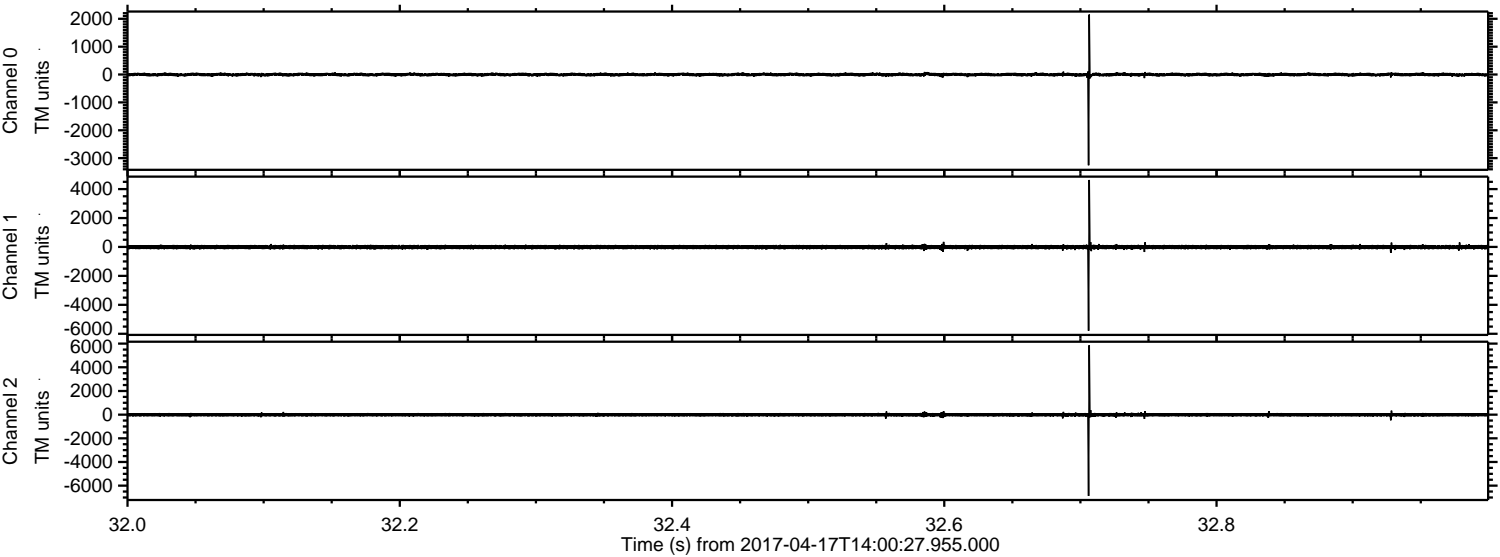

ELMAVAN 3D WAVEFORMS (Measured data sampled at 50 kHz) 51000 packets of 144 samples from 2017-04-17T14:00:27.955.000. Part 122/147

Processed Mon Apr 17 16:08:36 2017 by ELM ver.2012-10-06 from 001__elm20170417_140026__dat00.bin

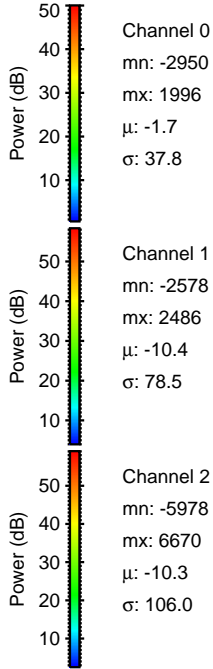
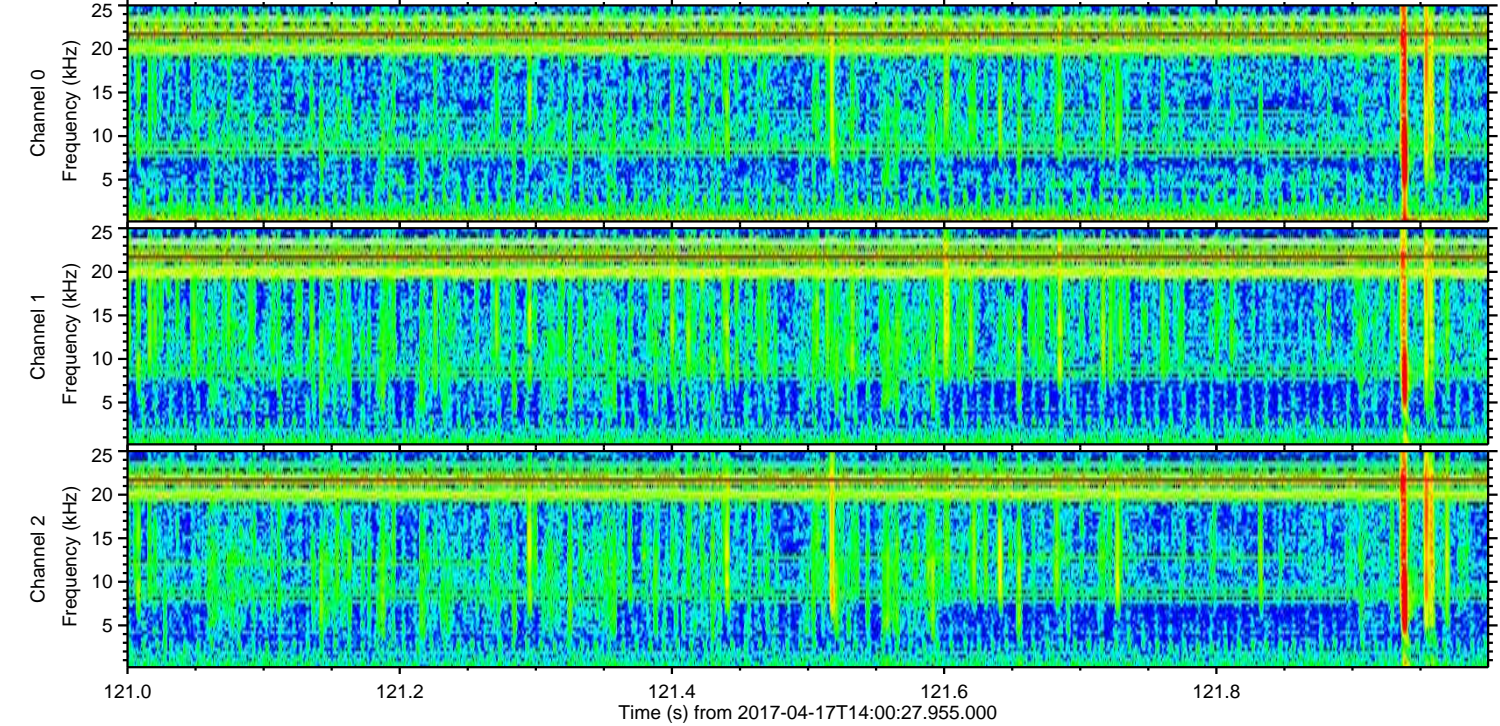
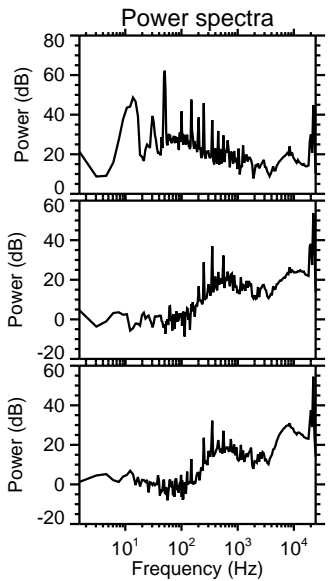
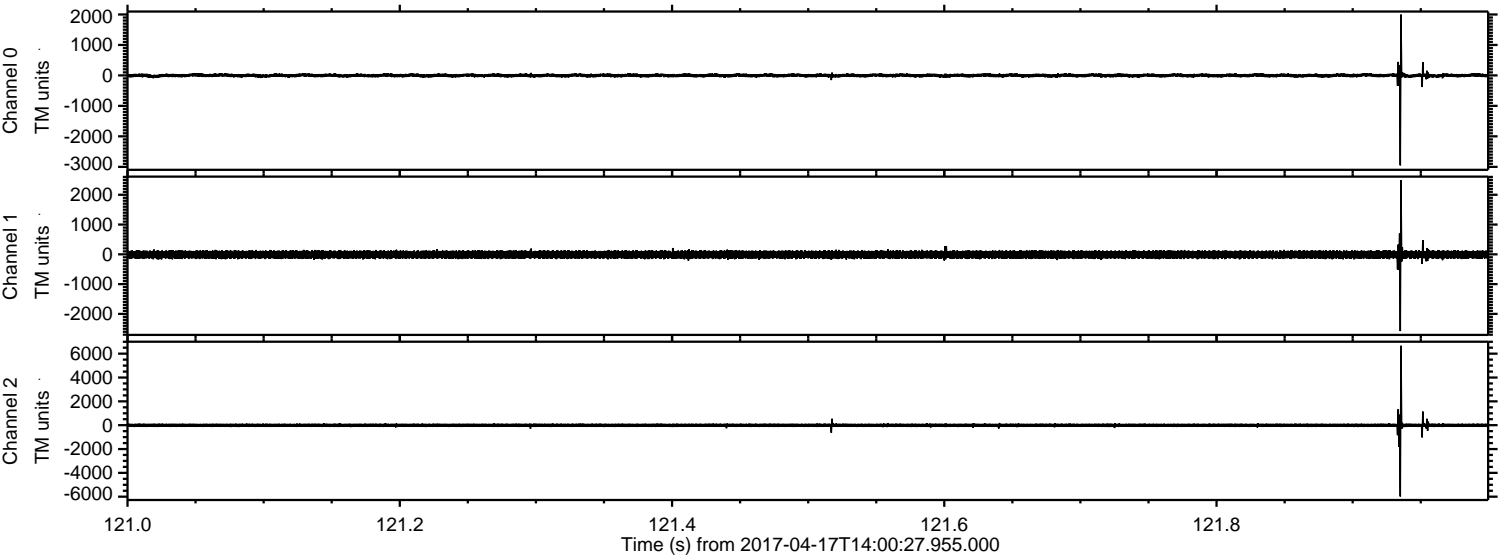

ELMAVAN 3D WAVEFORMS (Measured data sampled at 50 kHz) 51000 packets of 144 samples from 2017-04-17T14:00:27.955.000. Part 1/147

Processed Mon Apr 17 16:08:37 2017 by ELM ver.2012-10-06 from 001__elm20170417_140026__dat00.bin

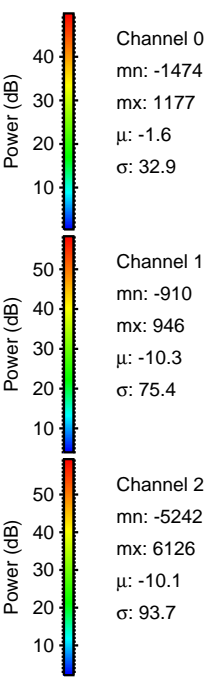
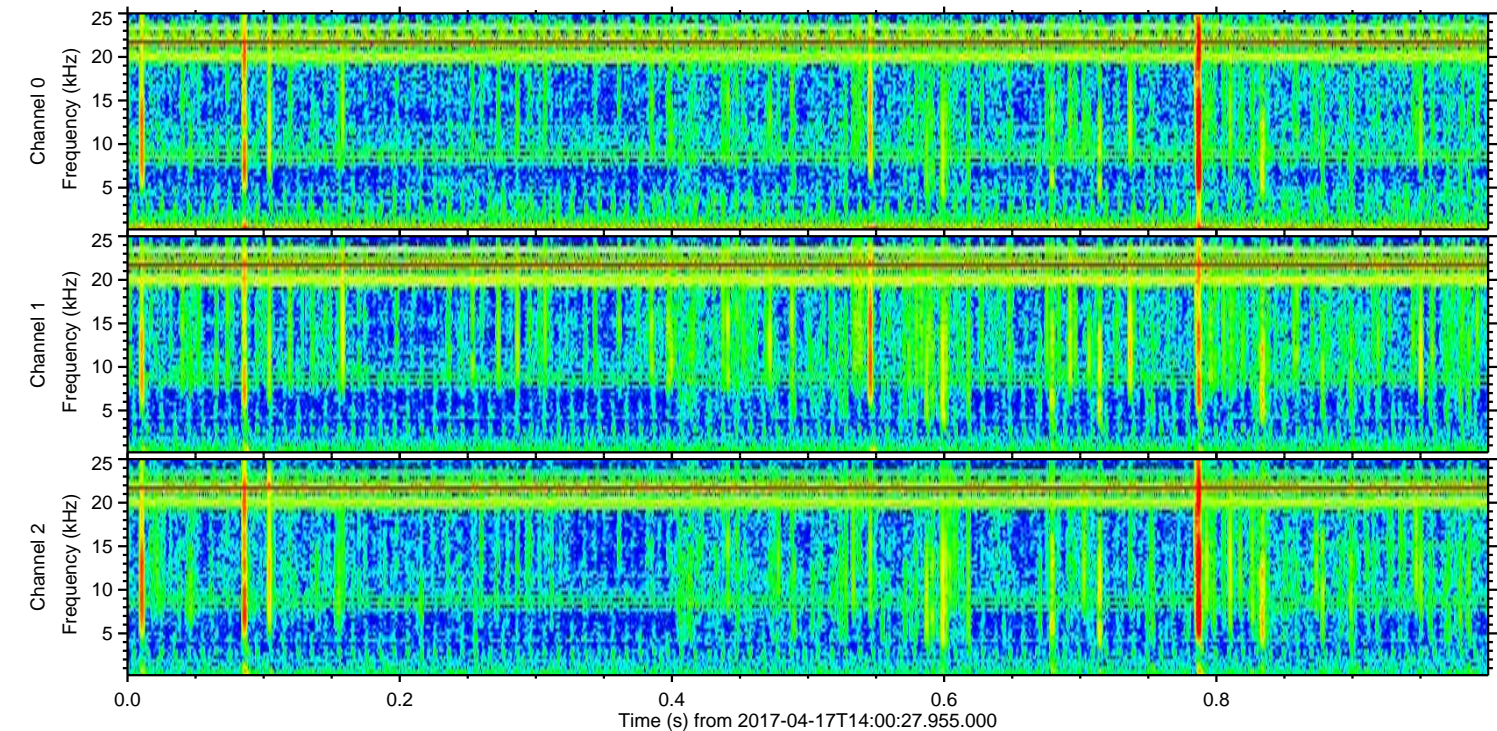
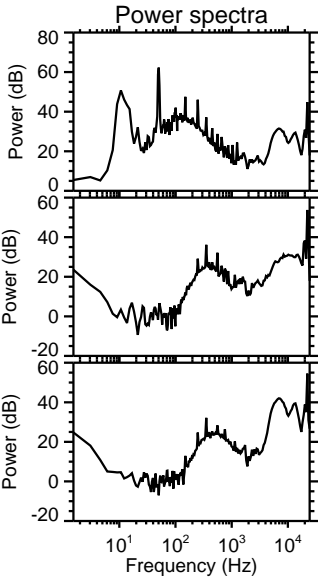
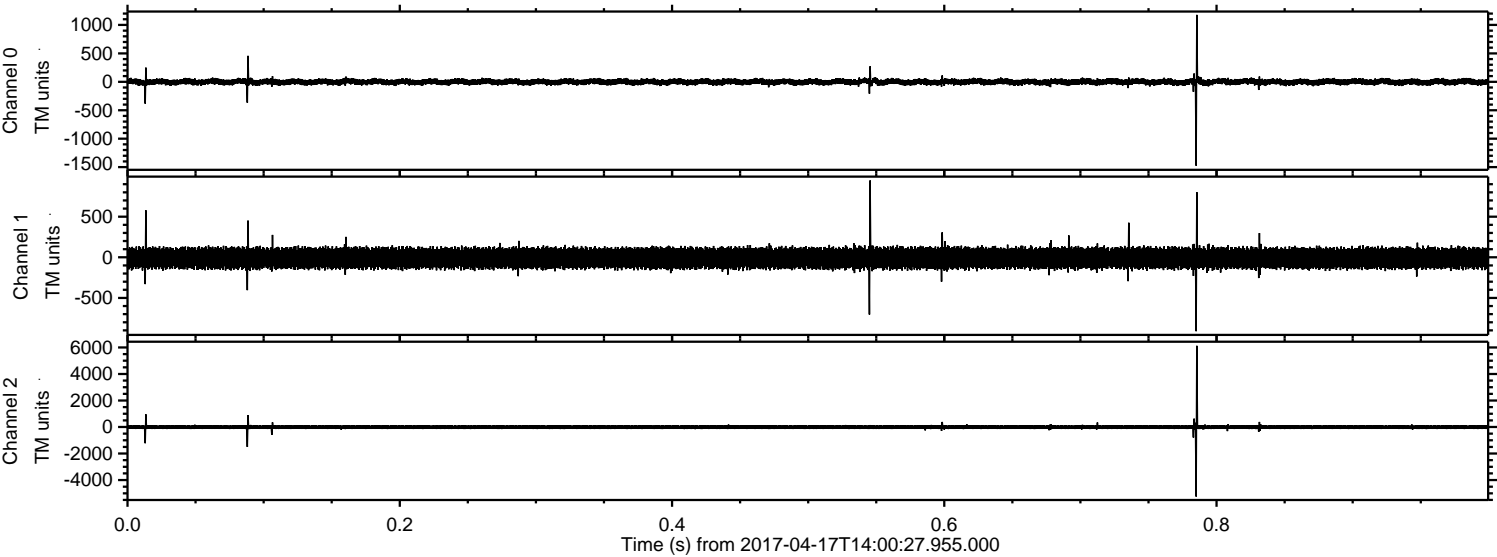

ELMAVAN 3D WAVEFORMS (Measured data sampled at 50 kHz) 51000 packets of 144 samples from 2017-04-17T14:00:27.955.000. Part 134/147

Processed Mon Apr 17 16:08:38 2017 by ELM ver.2012-10-06 from 001__elm20170417_140026__dat00.bin

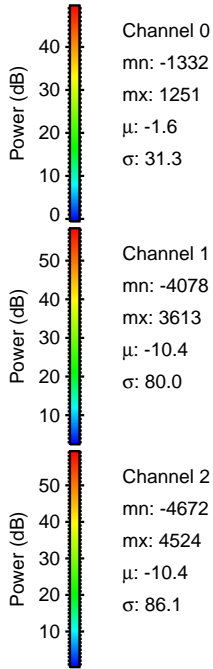
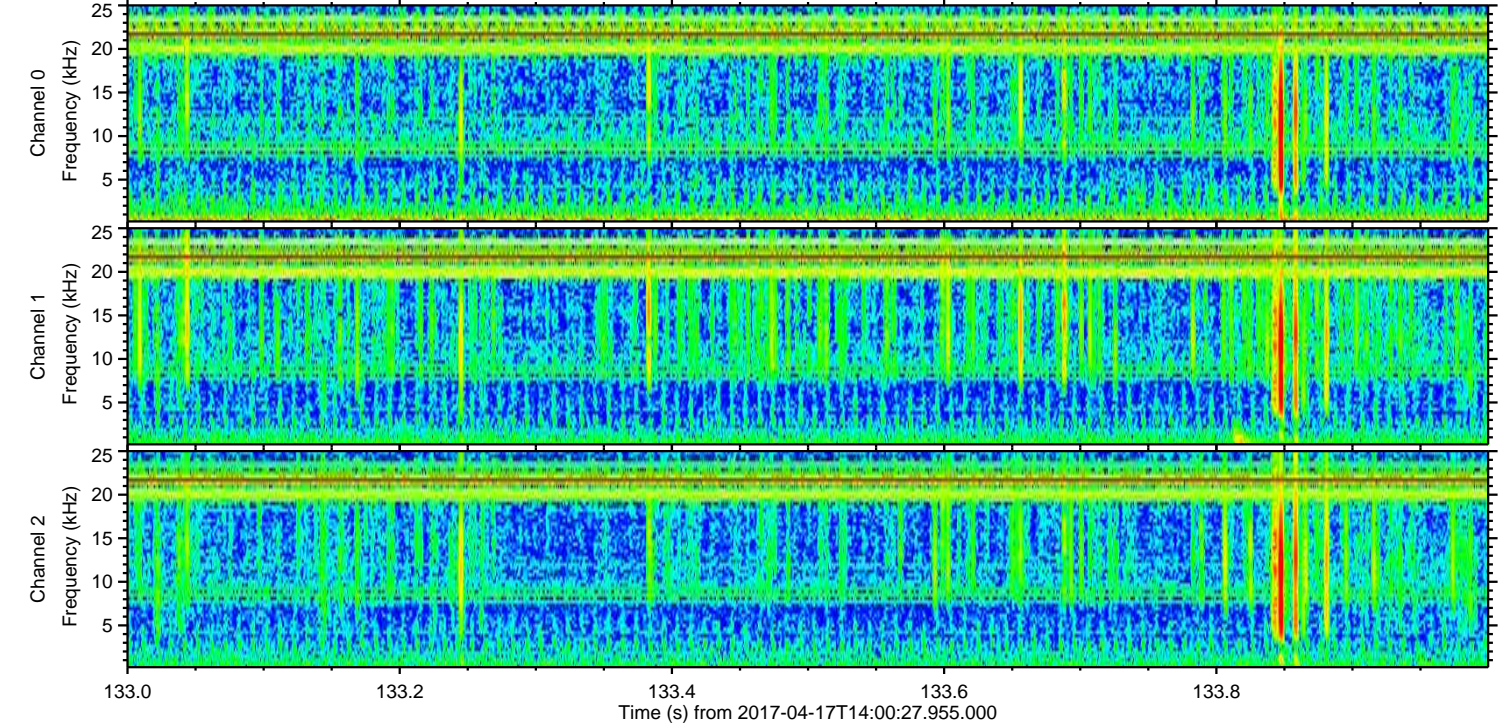
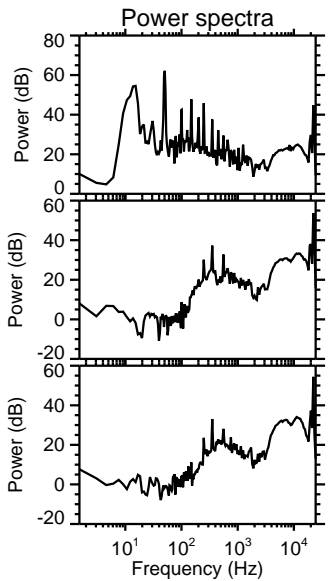
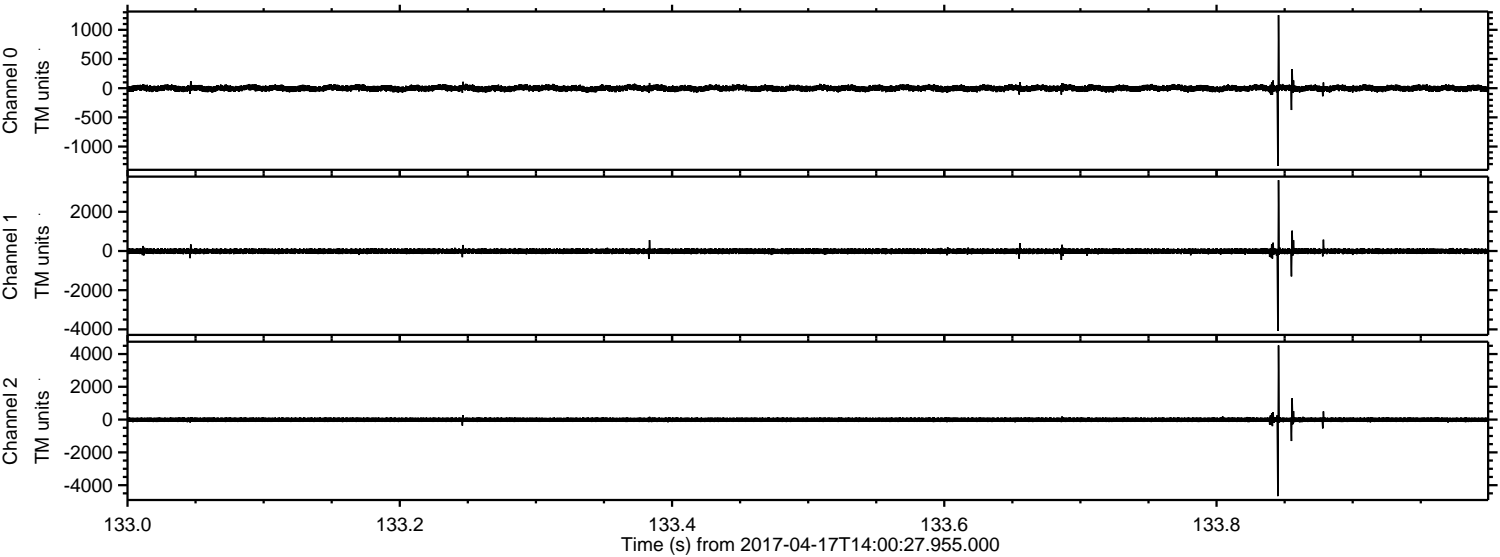

Processed Mon Apr 17 16:08:39 2017 by ELM ver.2012-10-06 from 001__elm20170417_140026__dat00.bin

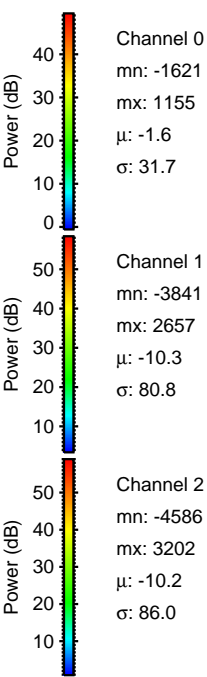
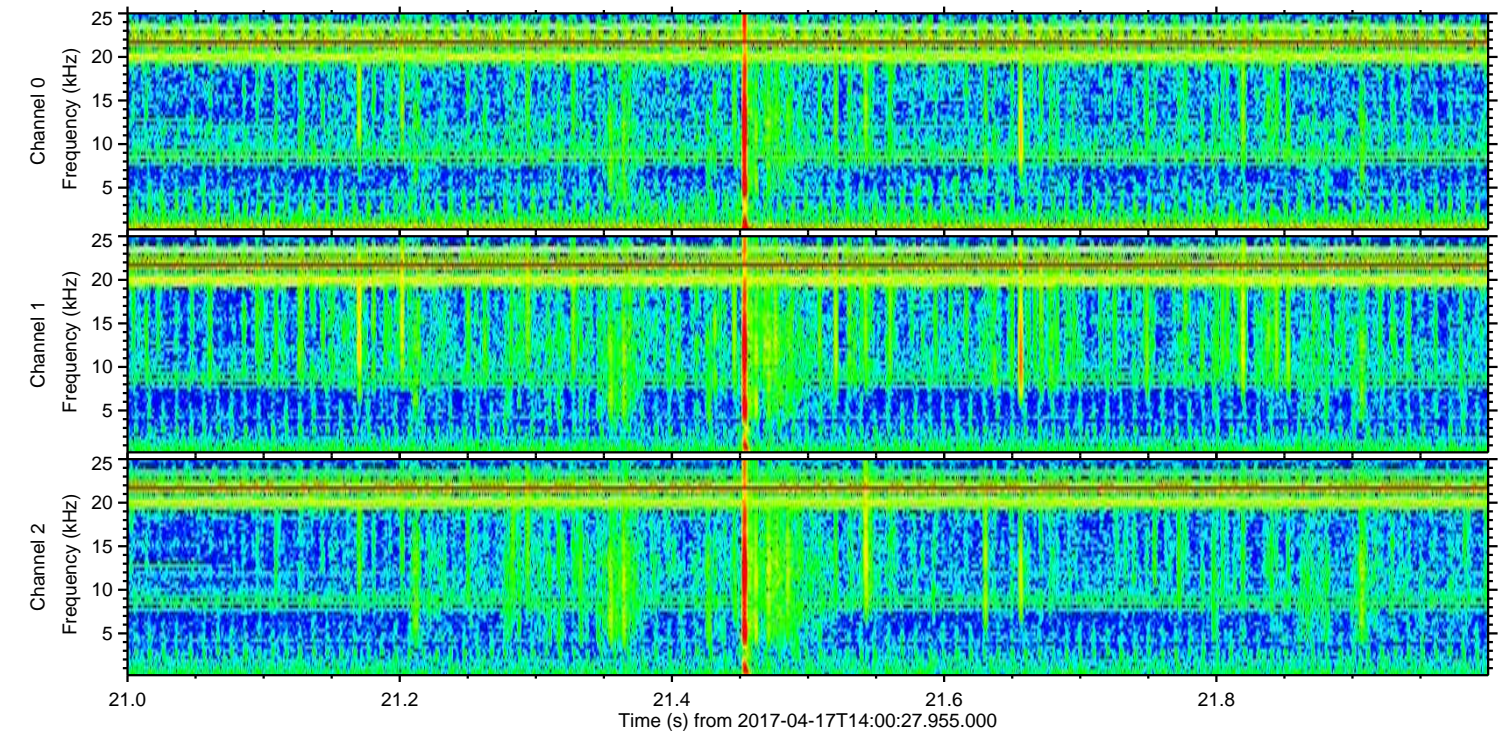
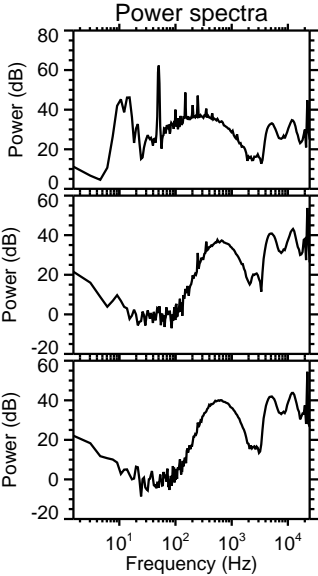
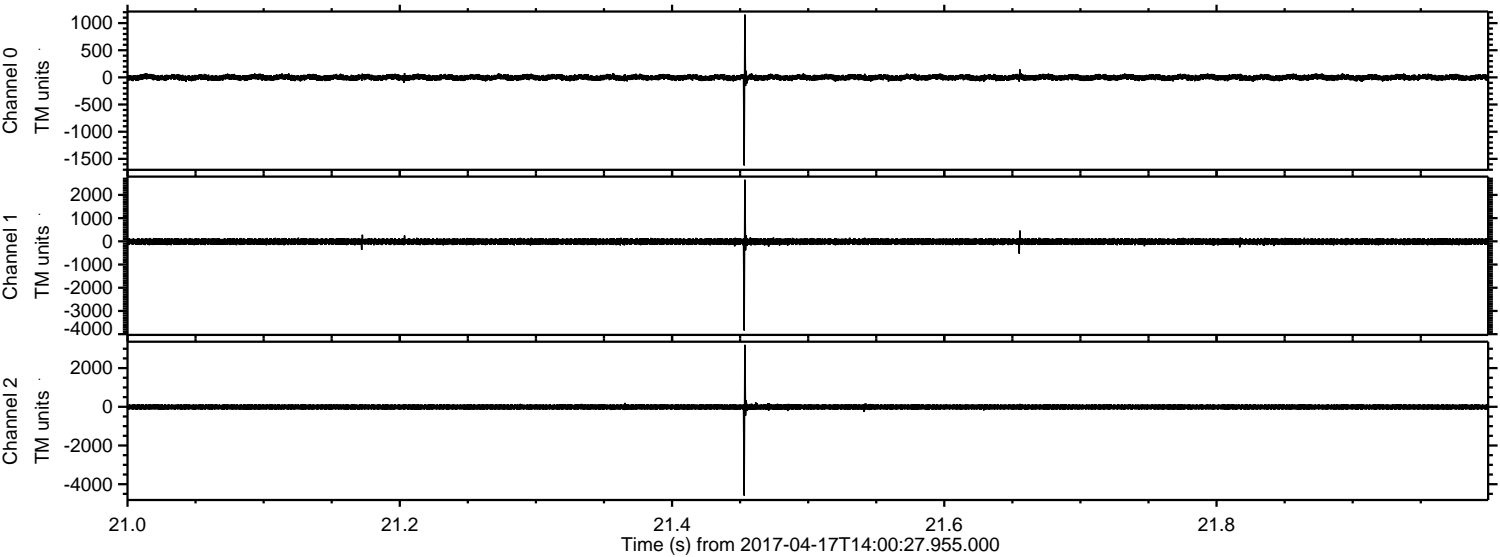

Processed Mon Apr 17 16:08:40 2017 by ELM ver.2012-10-06 from 001__elm20170417_140026__dat00.bin

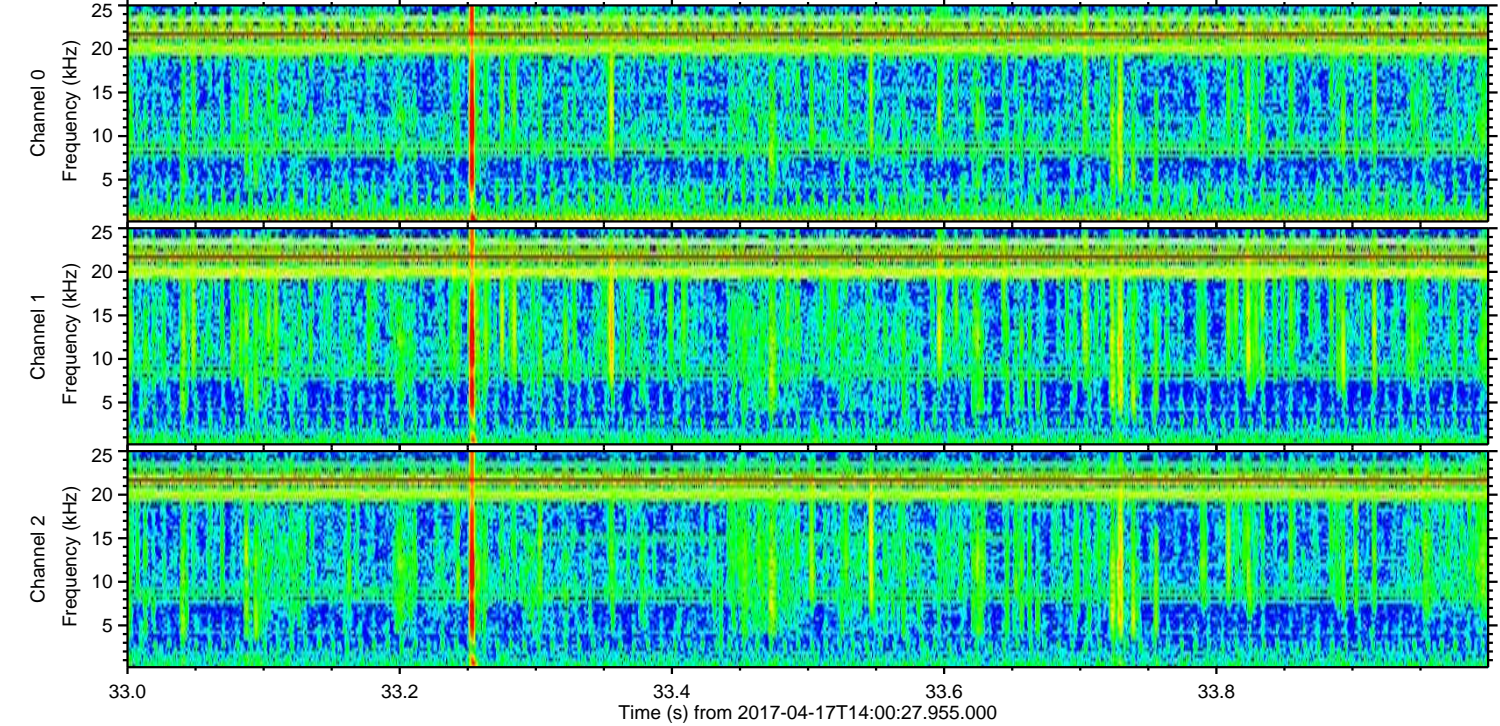
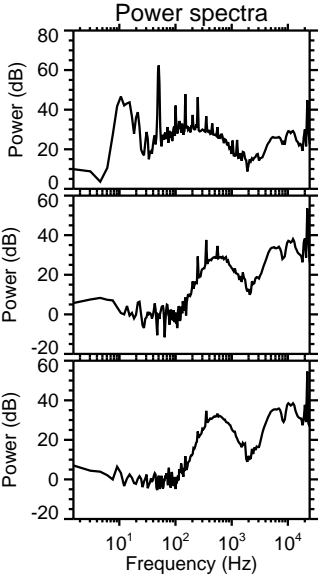
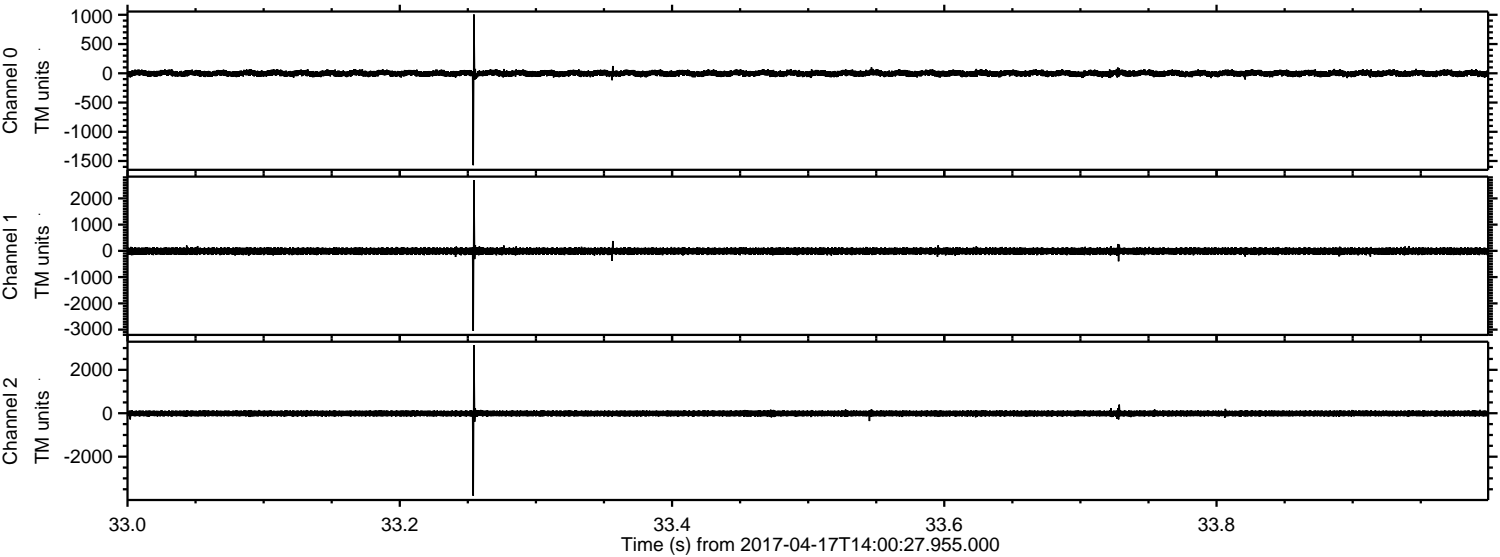

Channel 0
mn: -1572
mx: 1005
 μ : -1.6
 σ : 30.4

Channel 1
mn: -3050
mx: 2695
 μ : -10.1
 σ : 77.3

Channel 2
mn: -3804
mx: 3137
 μ : -10.1
 σ : 84.1

Processed Mon Apr 17 16:08:41 2017 by ELM ver.2012-10-06 from 001__elm20170417_140026__dat00.bin

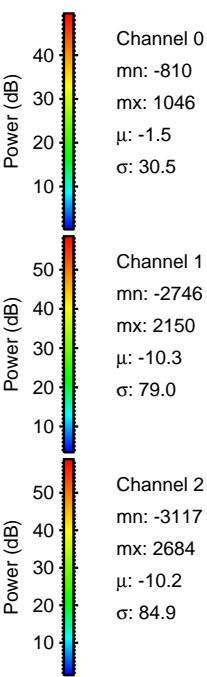
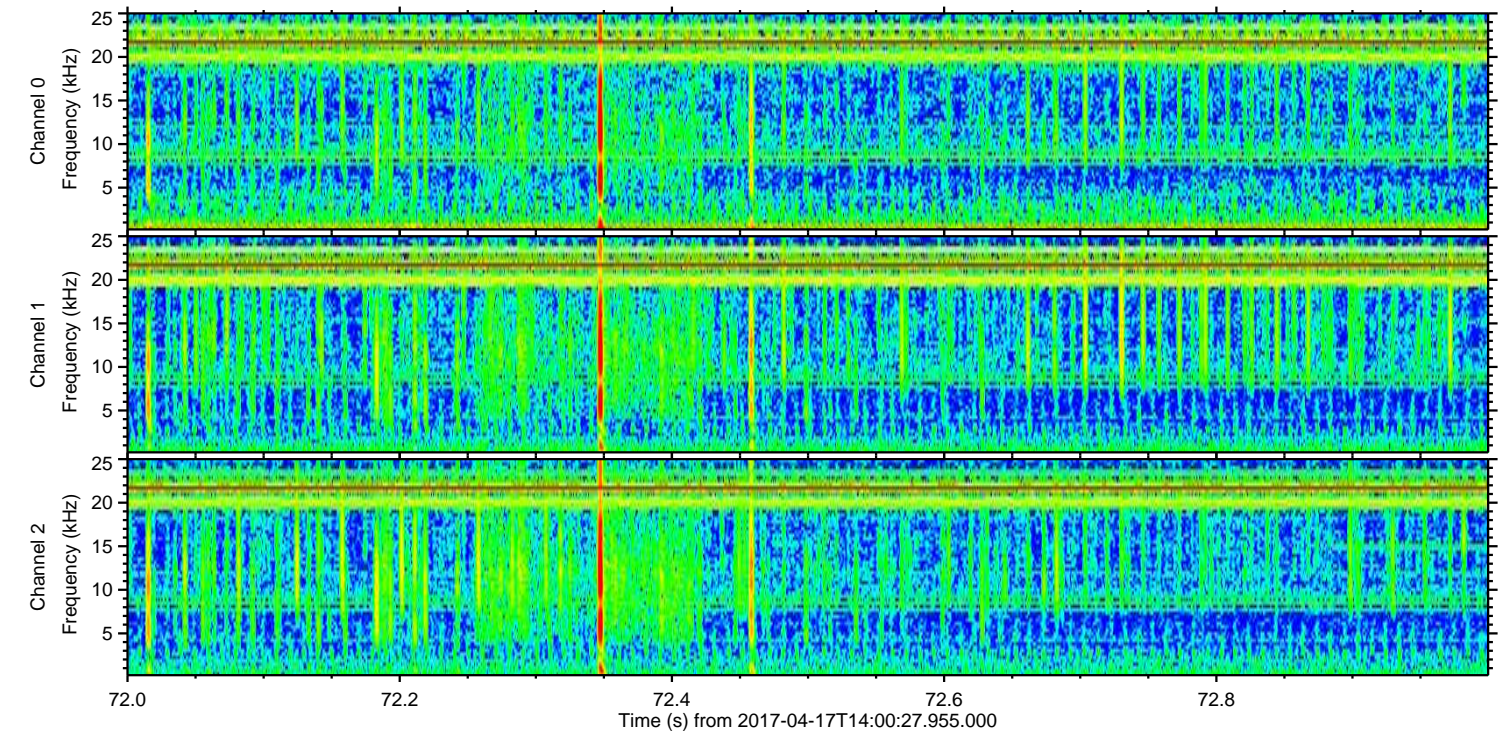
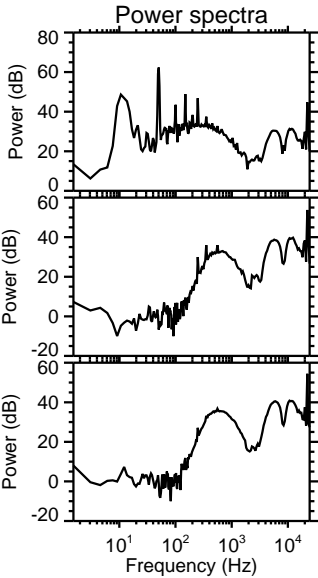
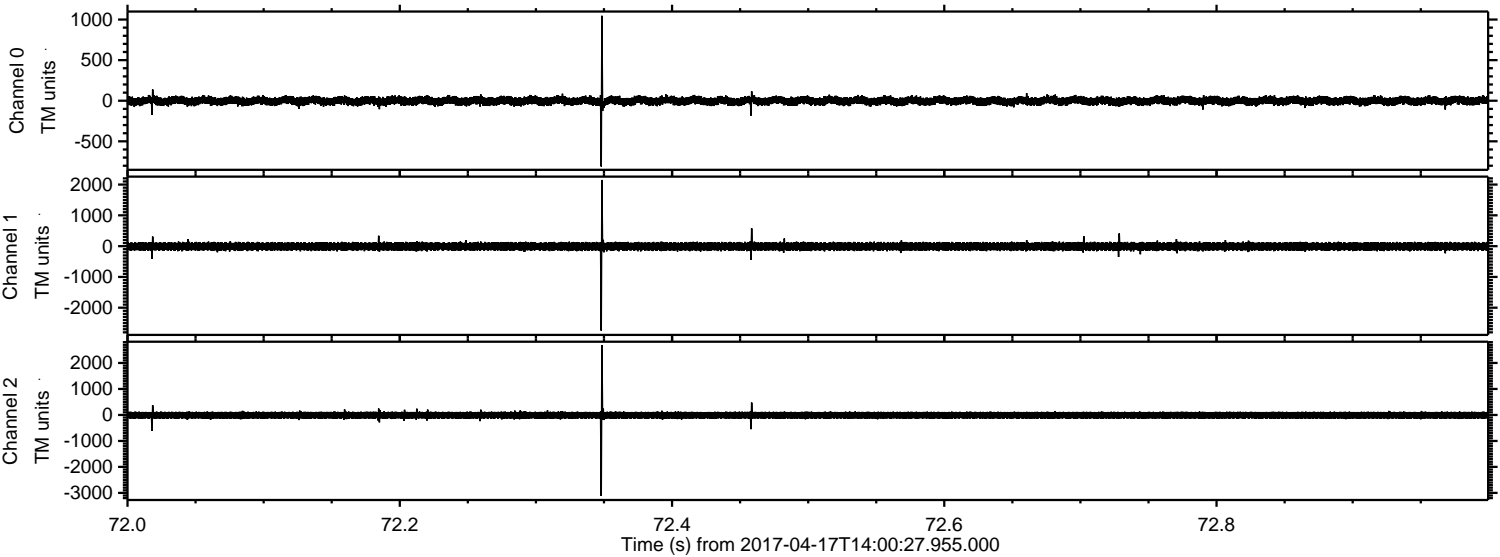

Processed Mon Apr 17 16:08:42 2017 by ELM ver.2012-10-06 from 001__elm20170417_140026__dat00.bin

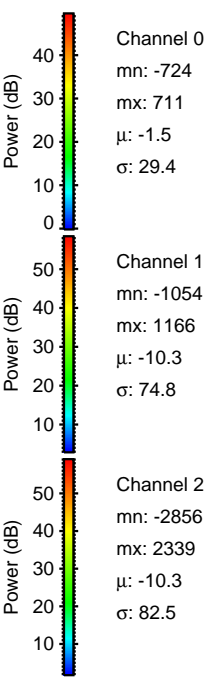
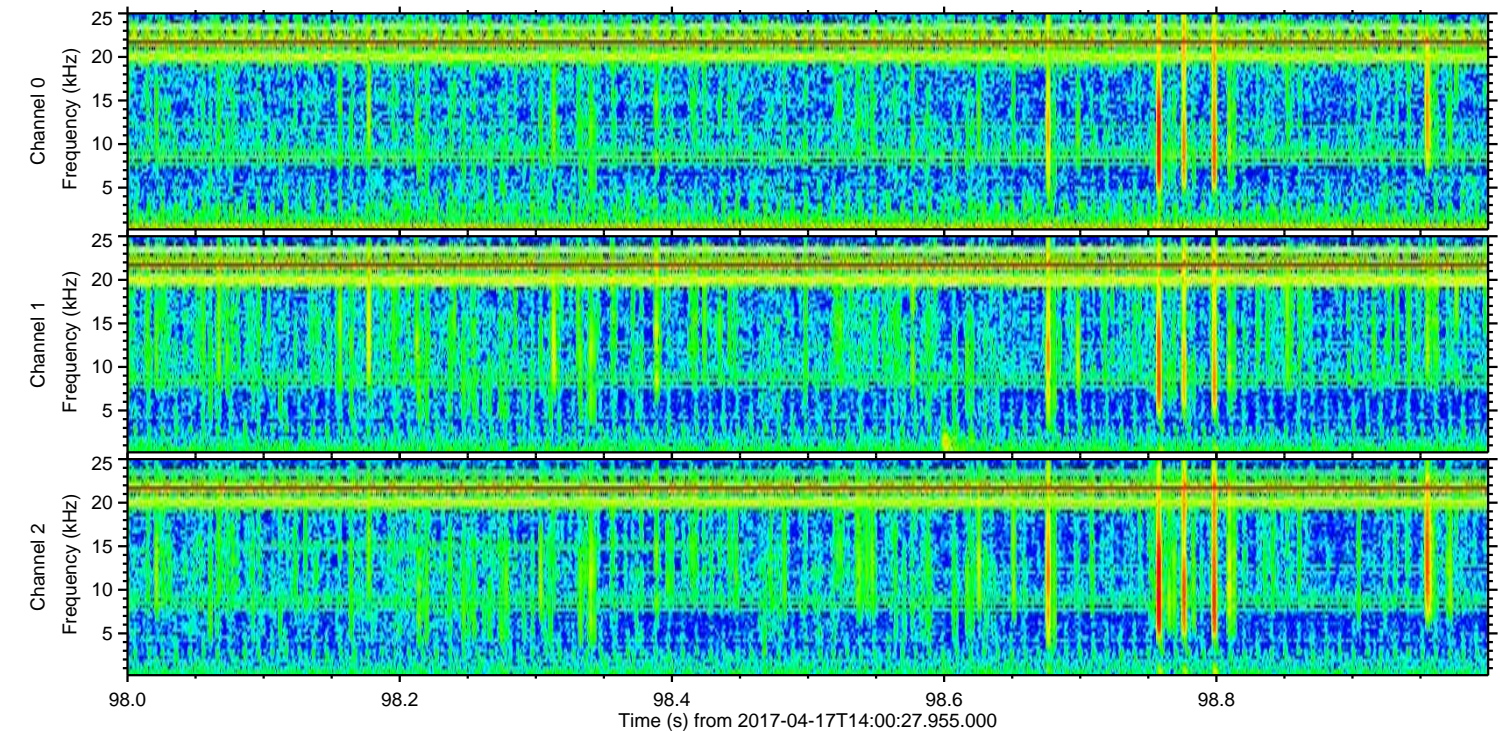
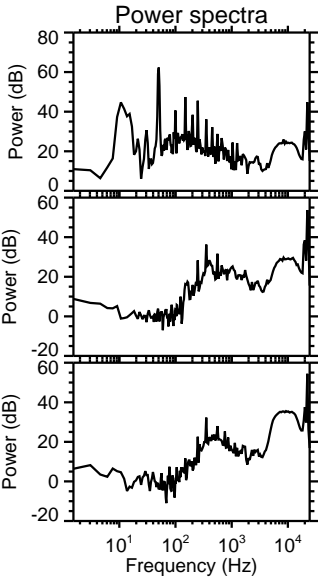
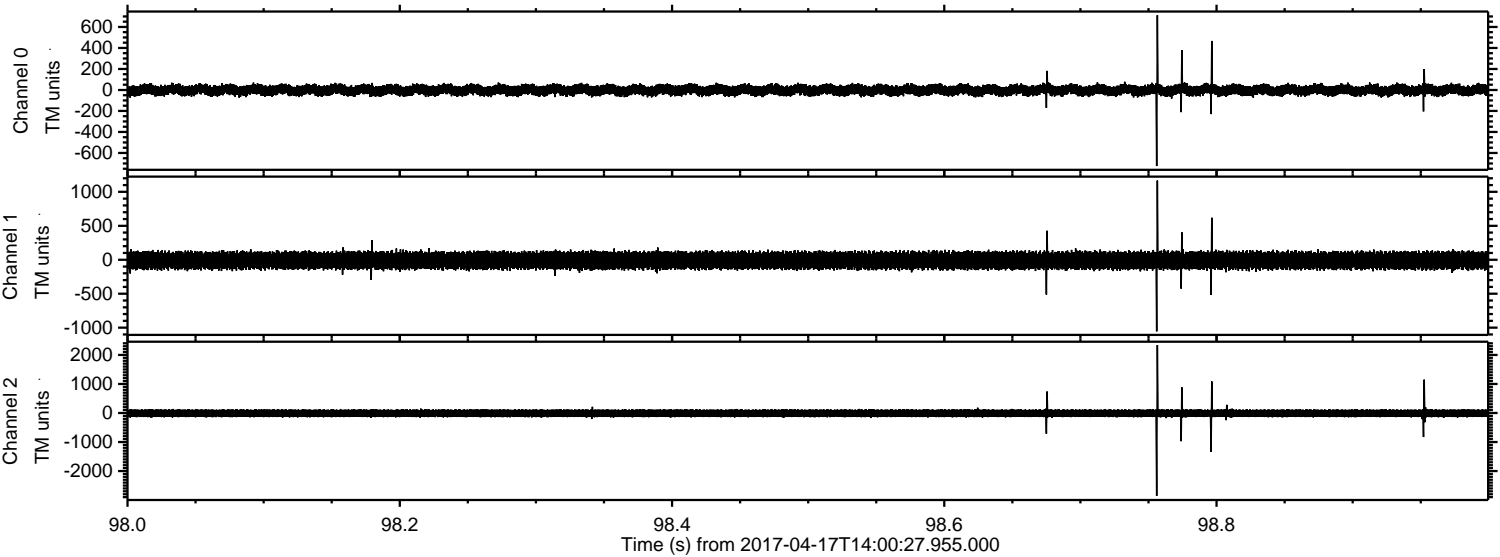

Channel 0
mn: -724
mx: 711
 μ : -1.5
 σ : 29.4

Channel 1
mn: -1054
mx: 1166
 μ : -10.3
 σ : 74.8

Channel 2
mn: -2856
mx: 2339
 μ : -10.3
 σ : 82.5

