

# ELMAVAN 3D WAVEFORMS (Measured data sampled at 50 kHz) 51000 packets of 144 samples from 2017-04-17T06:20:09.306.999.

Processed Mon Apr 17 08:27:51 2017 by ELM ver.2012-10-06 from 001\_\_elm20170417\_062008\_\_dat00.bin

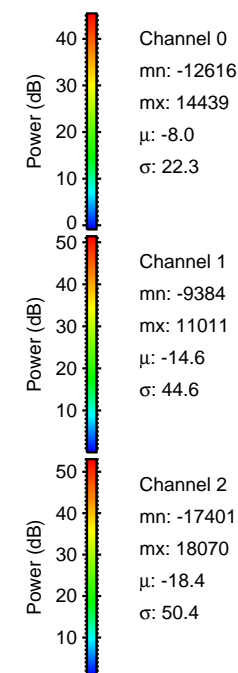

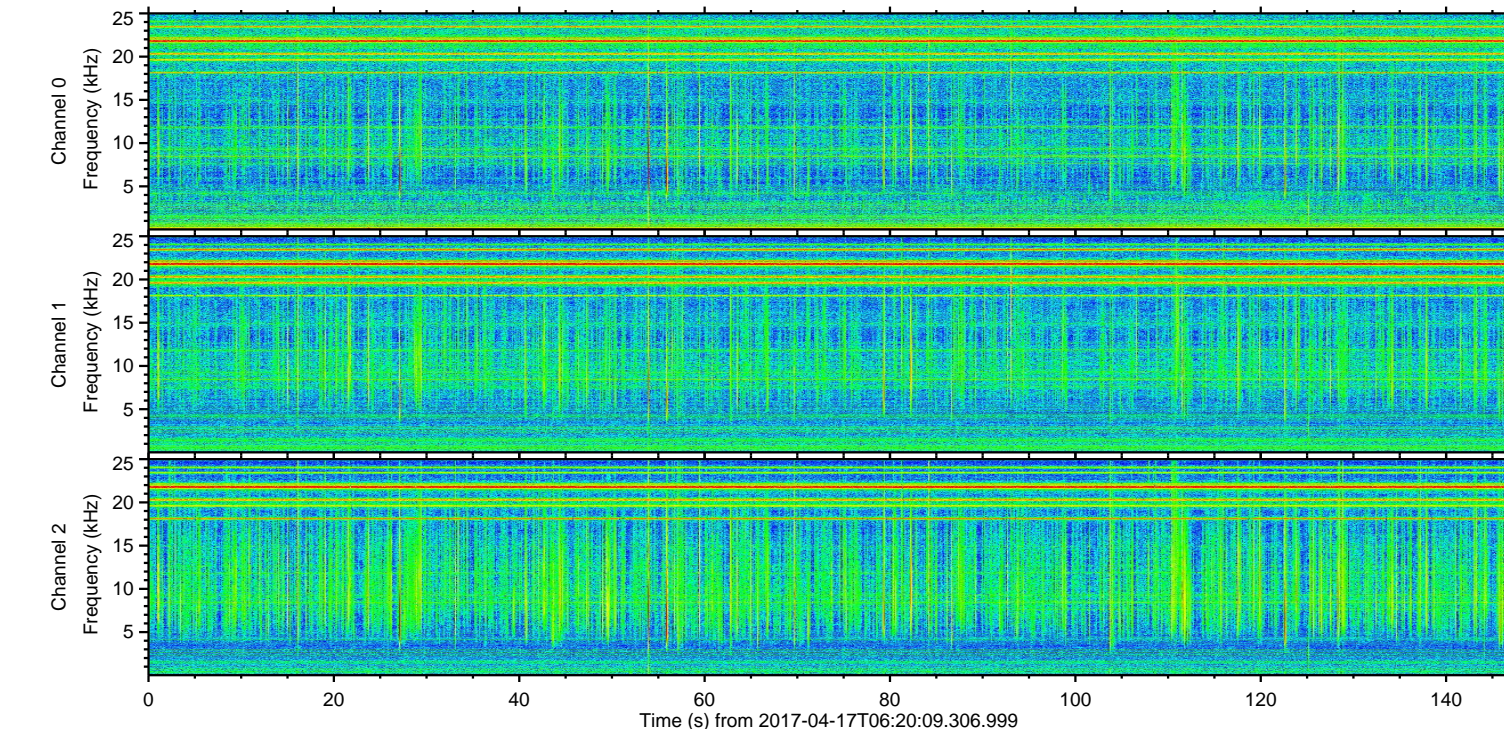
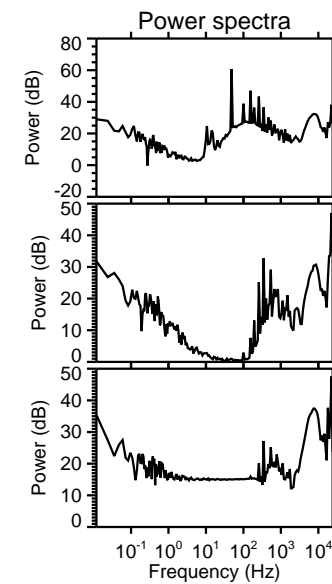
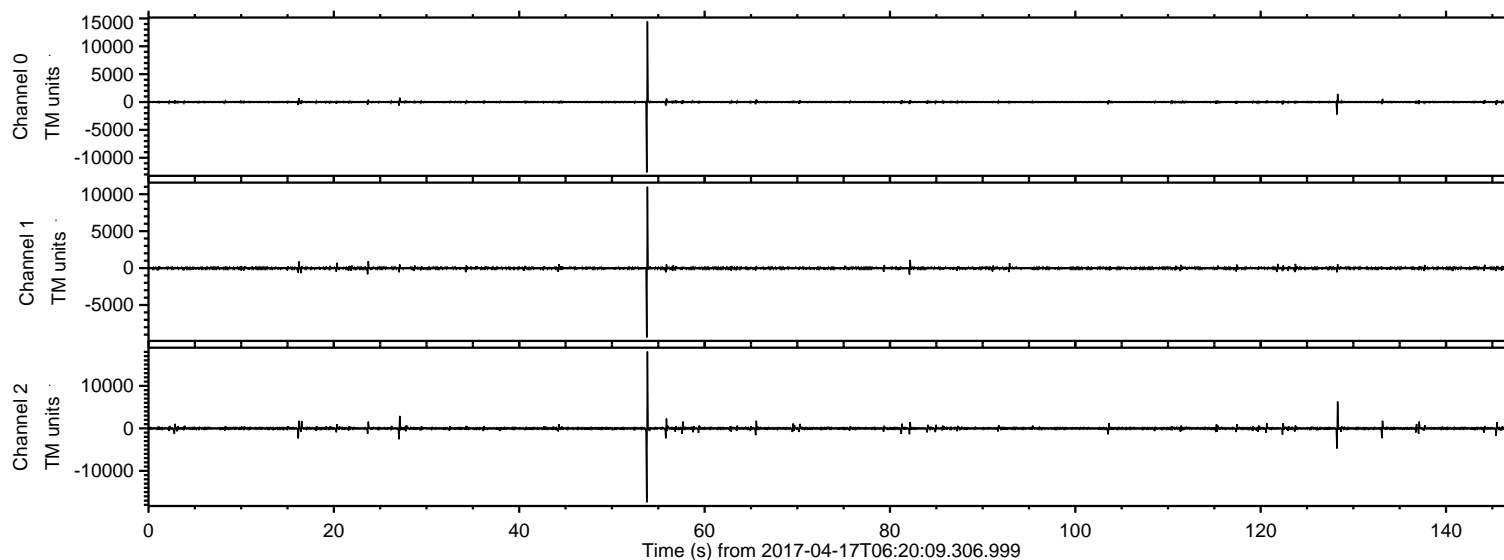

Processed Mon Apr 17 08:28:03 2017 by ELM ver.2012-10-06 from 001\_\_elm20170417\_062008\_\_dat00.bin

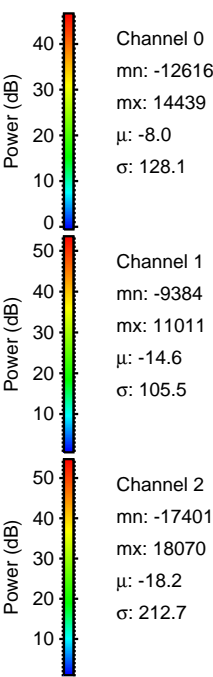
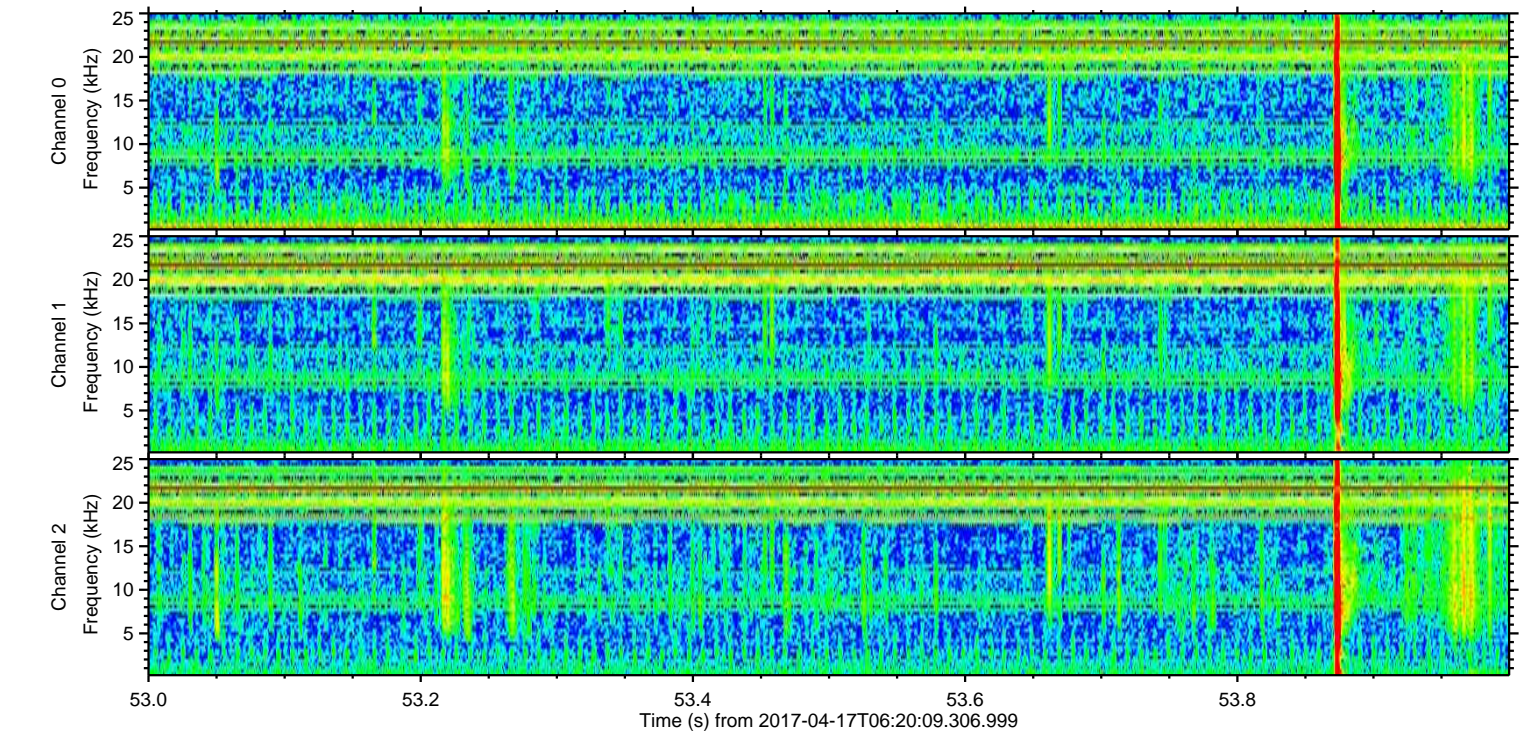
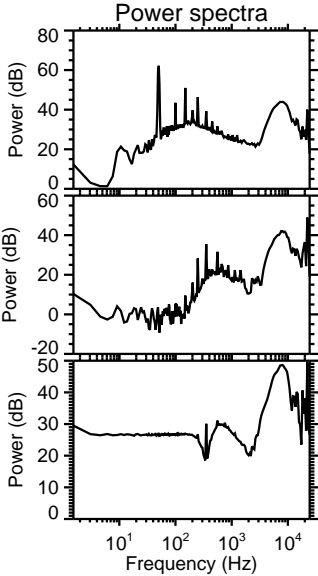
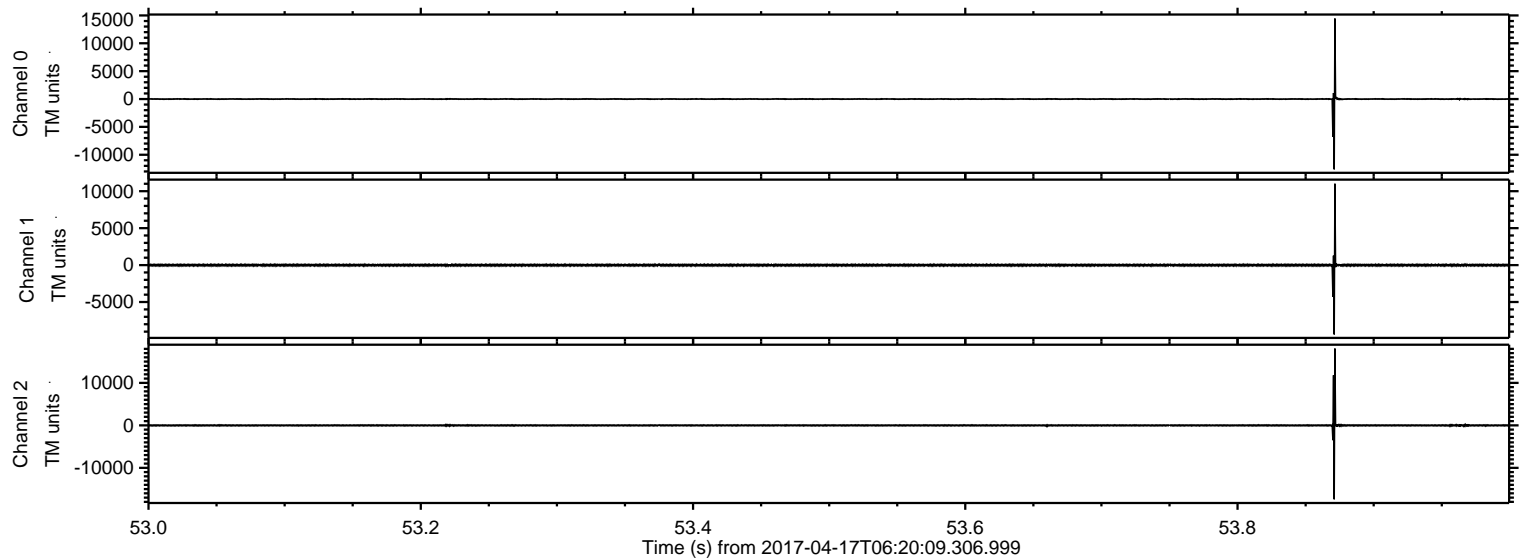



ELMAVAN 3D WAVEFORMS (Measured data sampled at 50 kHz) 51000 packets of 144 samples from 2017-04-17T06:20:09.306.999. Part 129/147

Processed Mon Apr 17 08:28:04 2017 by ELM ver.2012-10-06 from 001\_\_elm20170417\_062008\_\_dat00.bin

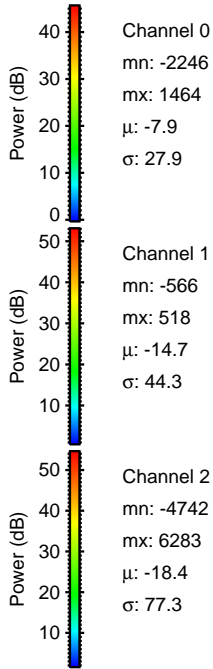
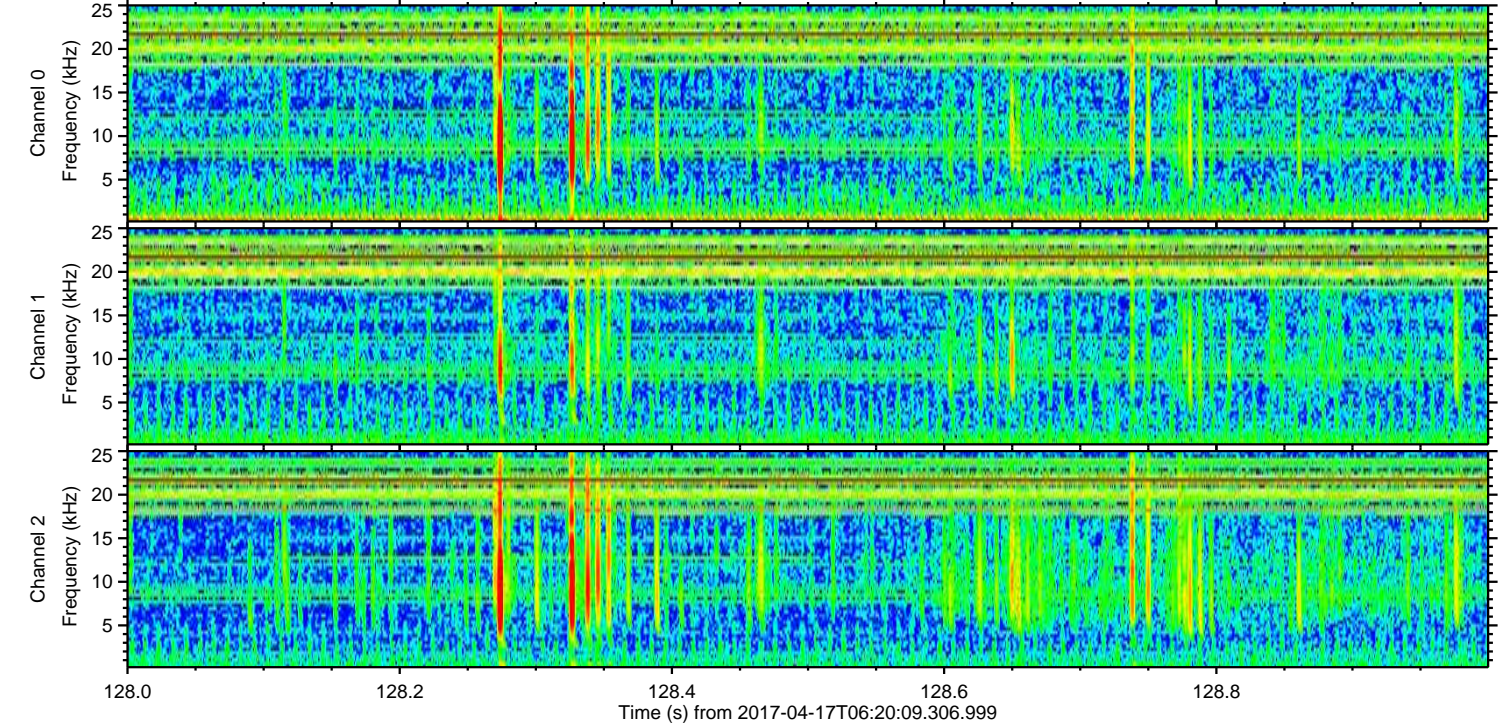
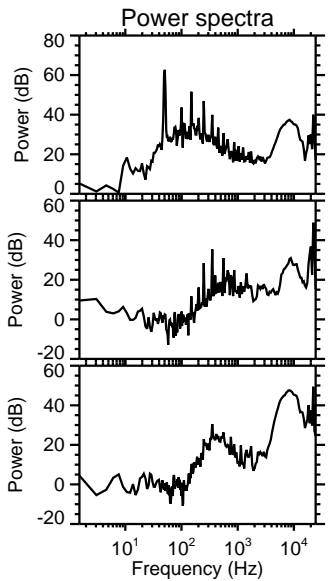
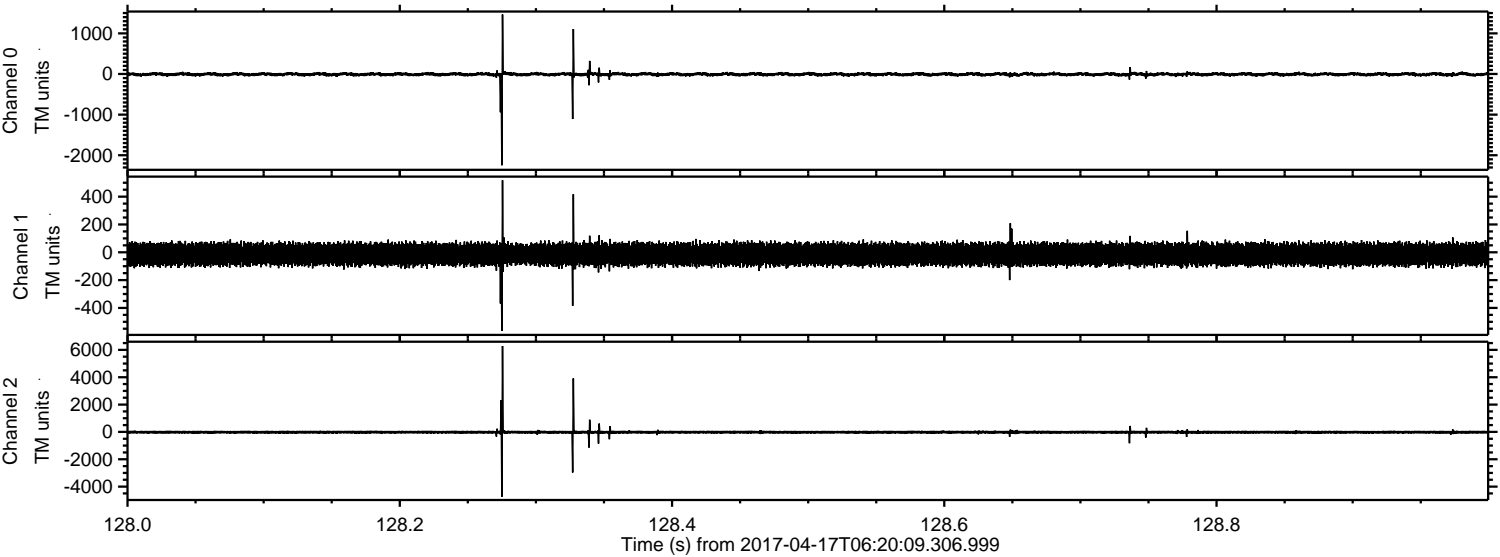

Channel 0  
mn: -2246  
mx: 1464  
 $\mu$ : -7.9  
 $\sigma$ : 27.9

Channel 1  
mn: -566  
mx: 518  
 $\mu$ : -14.7  
 $\sigma$ : 44.3

Channel 2  
mn: -4742  
mx: 6283  
 $\mu$ : -18.4  
 $\sigma$ : 77.3



ELMAVAN 3D WAVEFORMS (Measured data sampled at 50 kHz) 51000 packets of 144 samples from 2017-04-17T06:20:09.306.999. Part 28/147

Processed Mon Apr 17 08:28:05 2017 by ELM ver.2012-10-06 from 001\_\_elm20170417\_062008\_\_dat00.bin

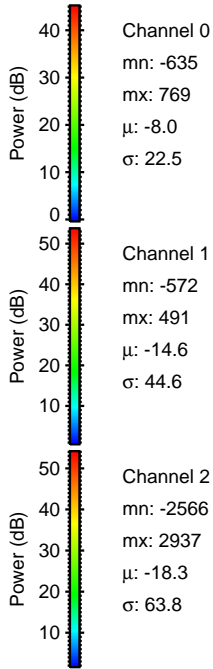
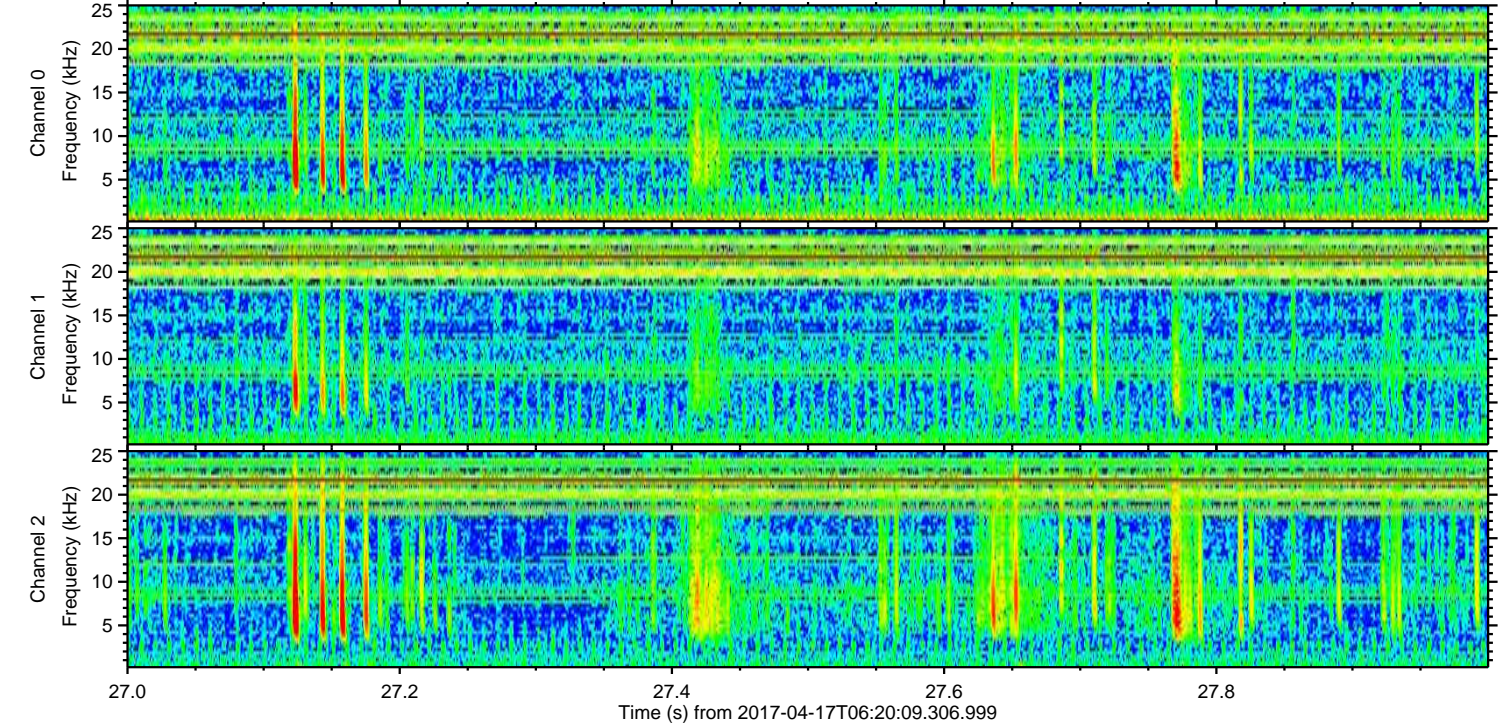
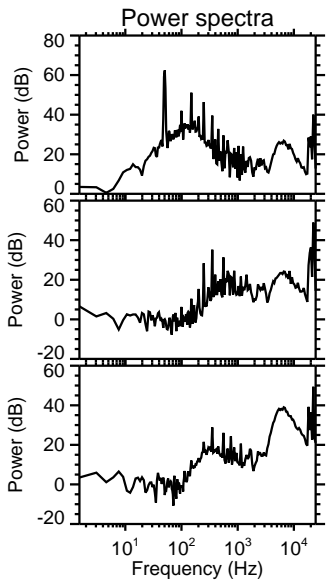
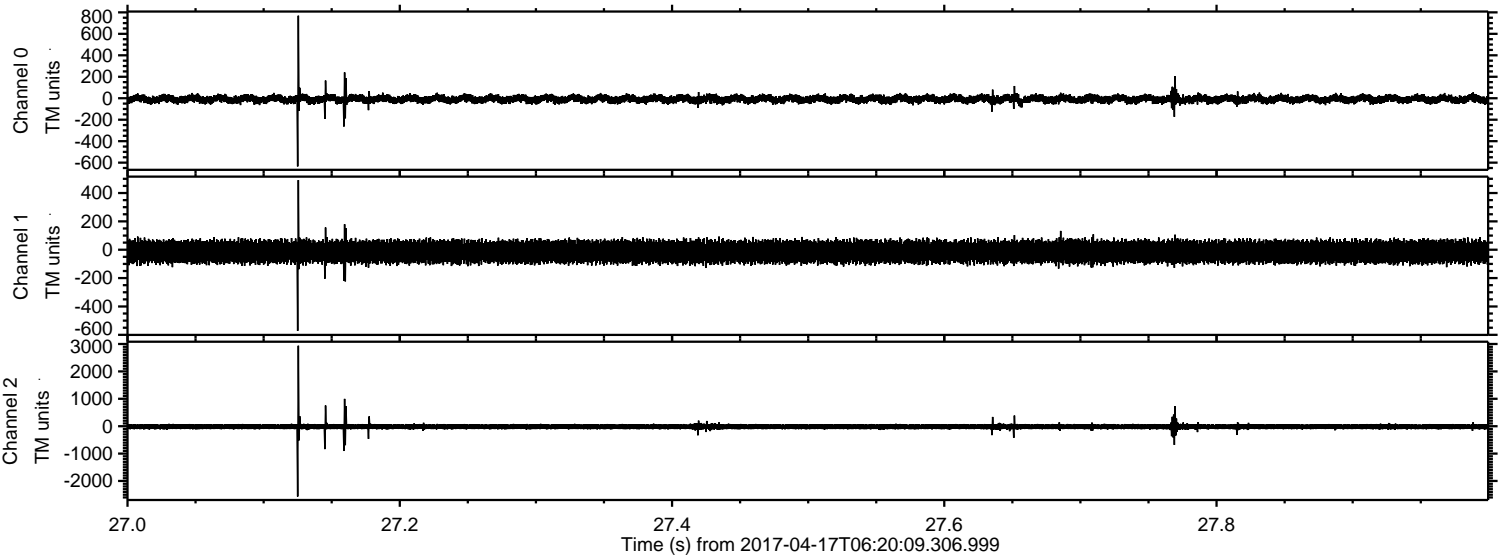



ELMAVAN 3D WAVEFORMS (Measured data sampled at 50 kHz) 51000 packets of 144 samples from 2017-04-17T06:20:09.306.999. Part 17/147

Processed Mon Apr 17 08:28:06 2017 by ELM ver.2012-10-06 from 001\_\_elm20170417\_062008\_\_dat00.bin

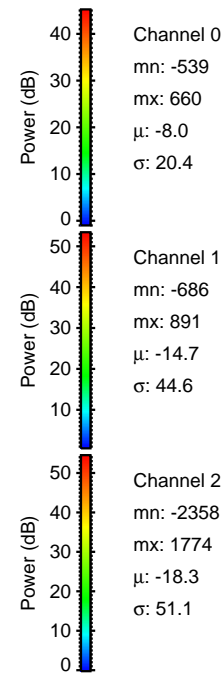
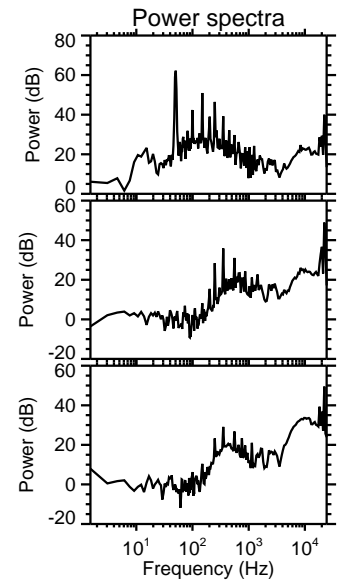
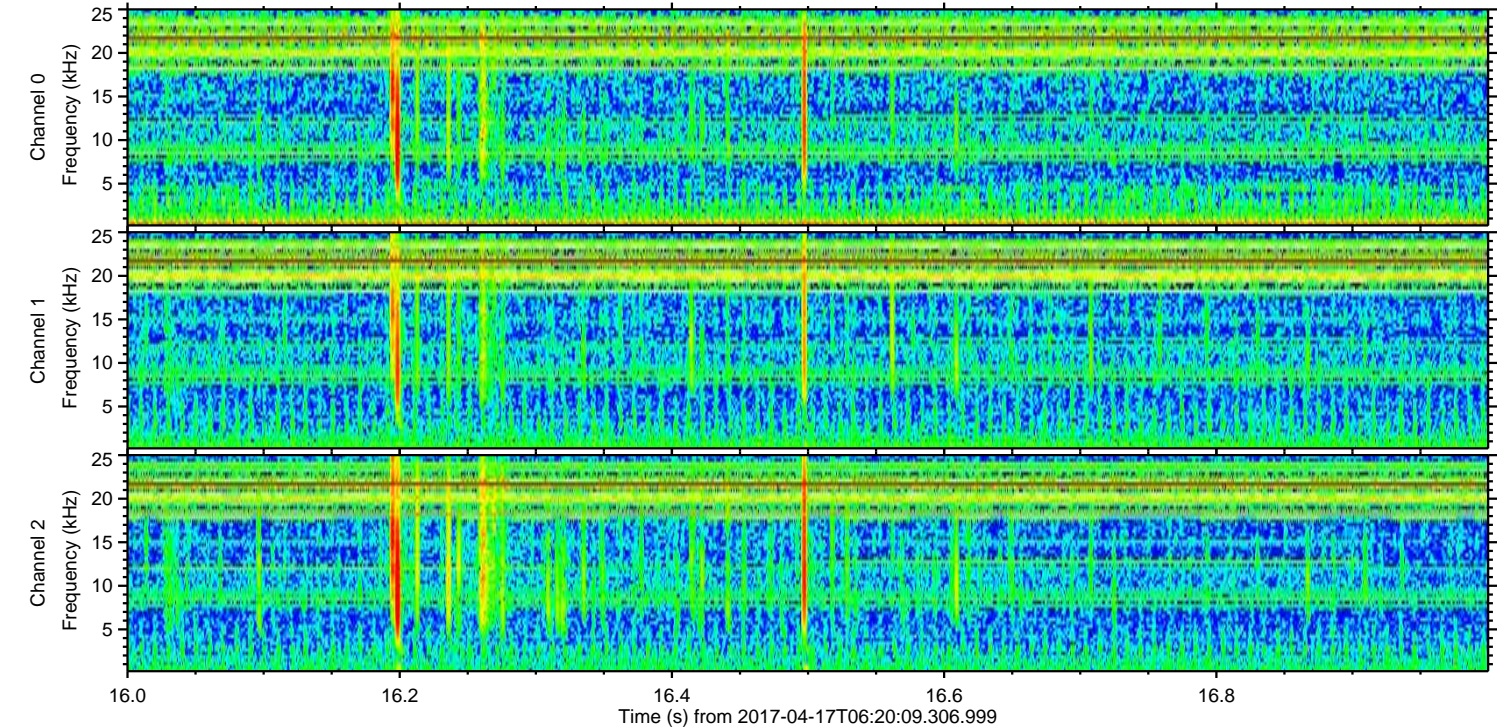
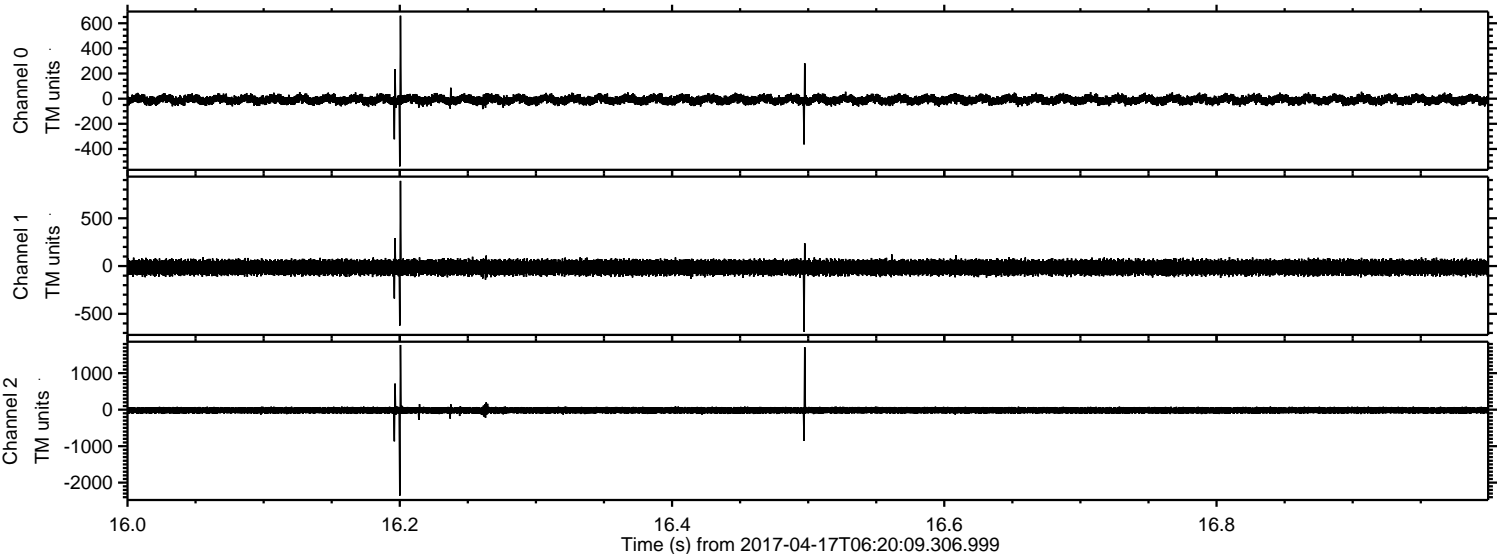

Channel 0  
mn: -539  
mx: 660  
 $\mu$ : -8.0  
 $\sigma$ : 20.4

Channel 1  
mn: -686  
mx: 891  
 $\mu$ : -14.7  
 $\sigma$ : 44.6

Channel 2  
mn: -2358  
mx: 1774  
 $\mu$ : -18.3  
 $\sigma$ : 51.1



ELMAVAN 3D WAVEFORMS (Measured data sampled at 50 kHz) 51000 packets of 144 samples from 2017-04-17T06:20:09.306.999. Part 56/147

Processed Mon Apr 17 08:28:07 2017 by ELM ver.2012-10-06 from 001\_\_elm20170417\_062008\_\_dat00.bin

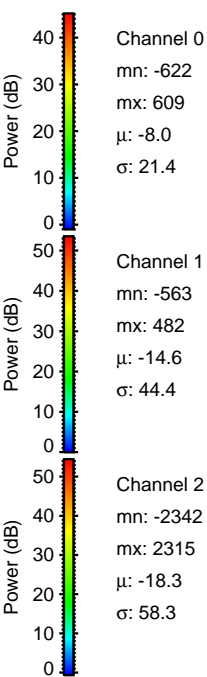
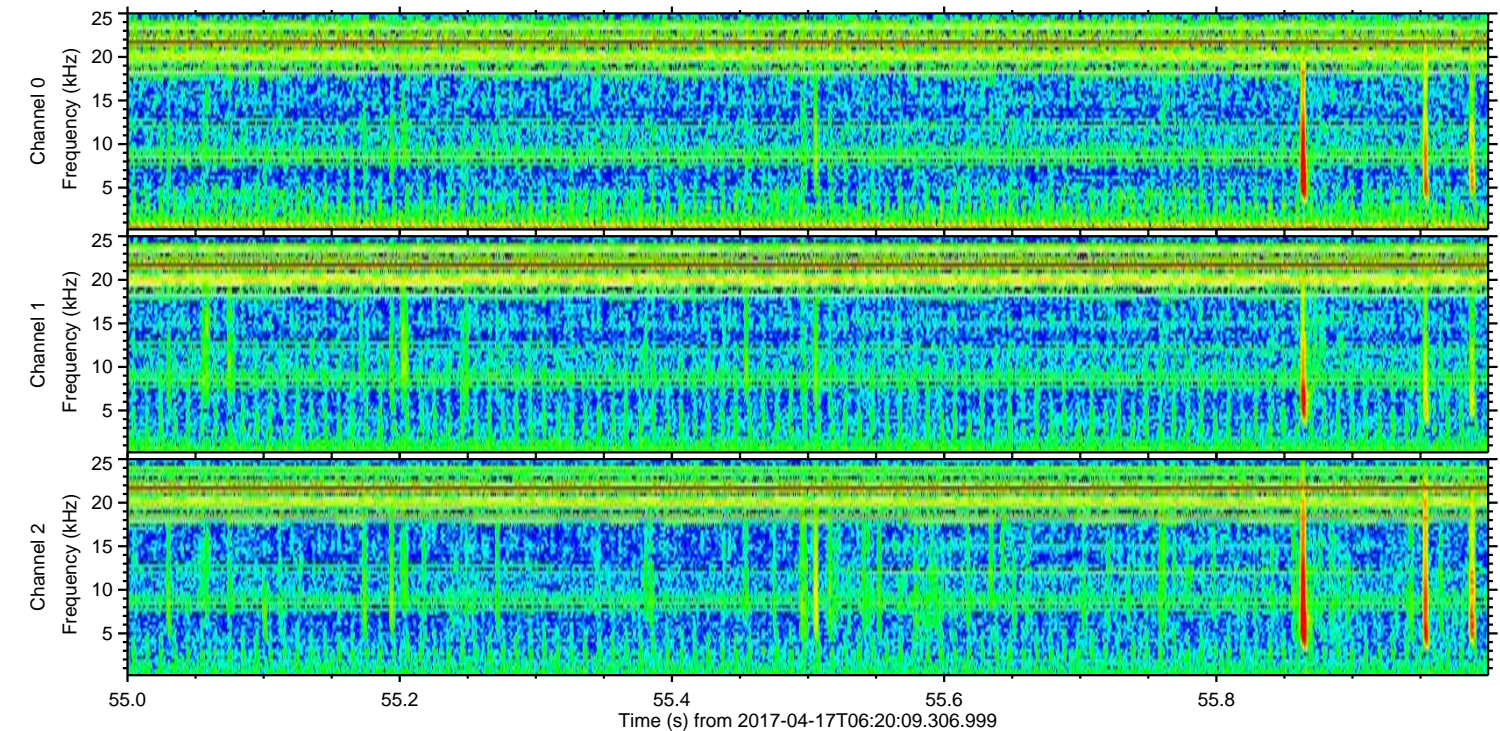
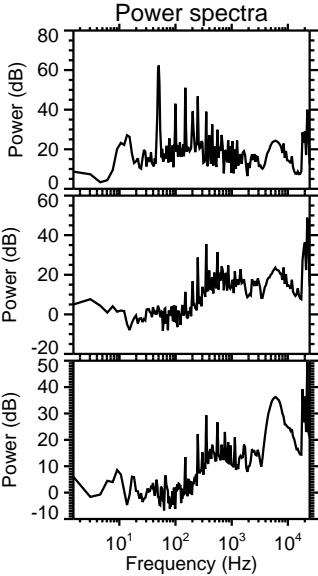
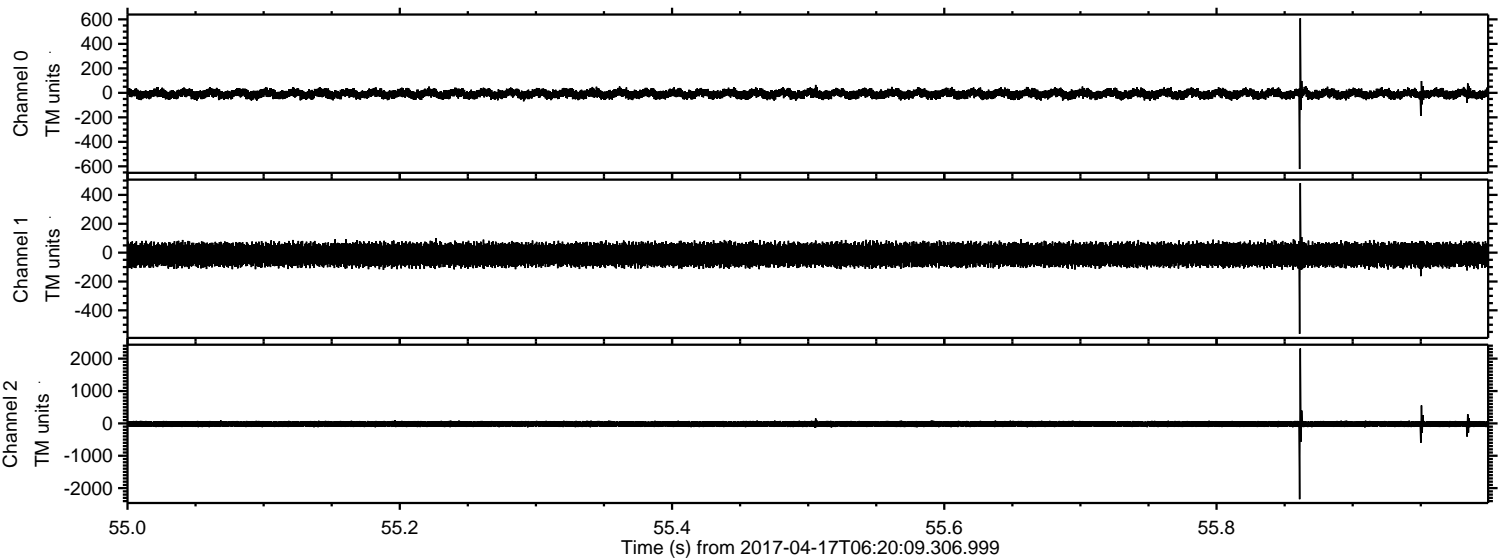



ELMAVAN 3D WAVEFORMS (Measured data sampled at 50 kHz) 51000 packets of 144 samples from 2017-04-17T06:20:09.306.999. Part 134/147

Processed Mon Apr 17 08:28:07 2017 by ELM ver.2012-10-06 from 001\_\_elm20170417\_062008\_\_dat00.bin

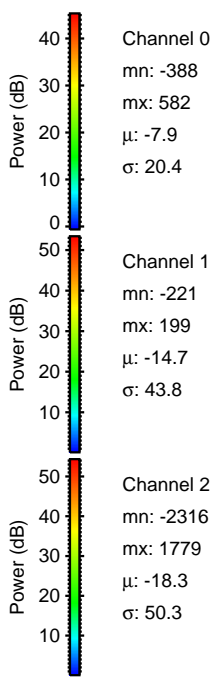
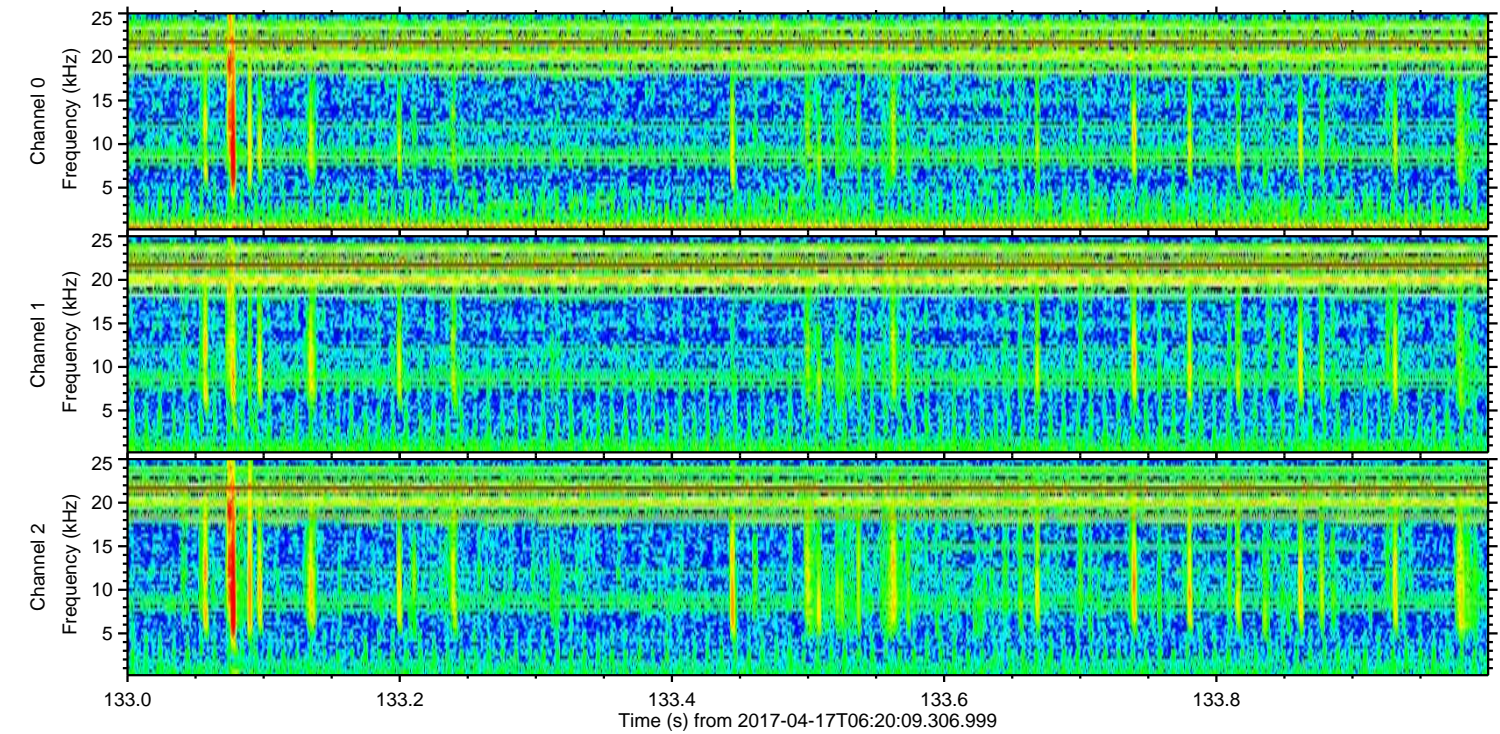
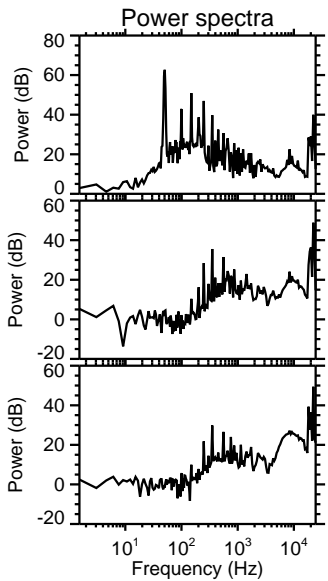
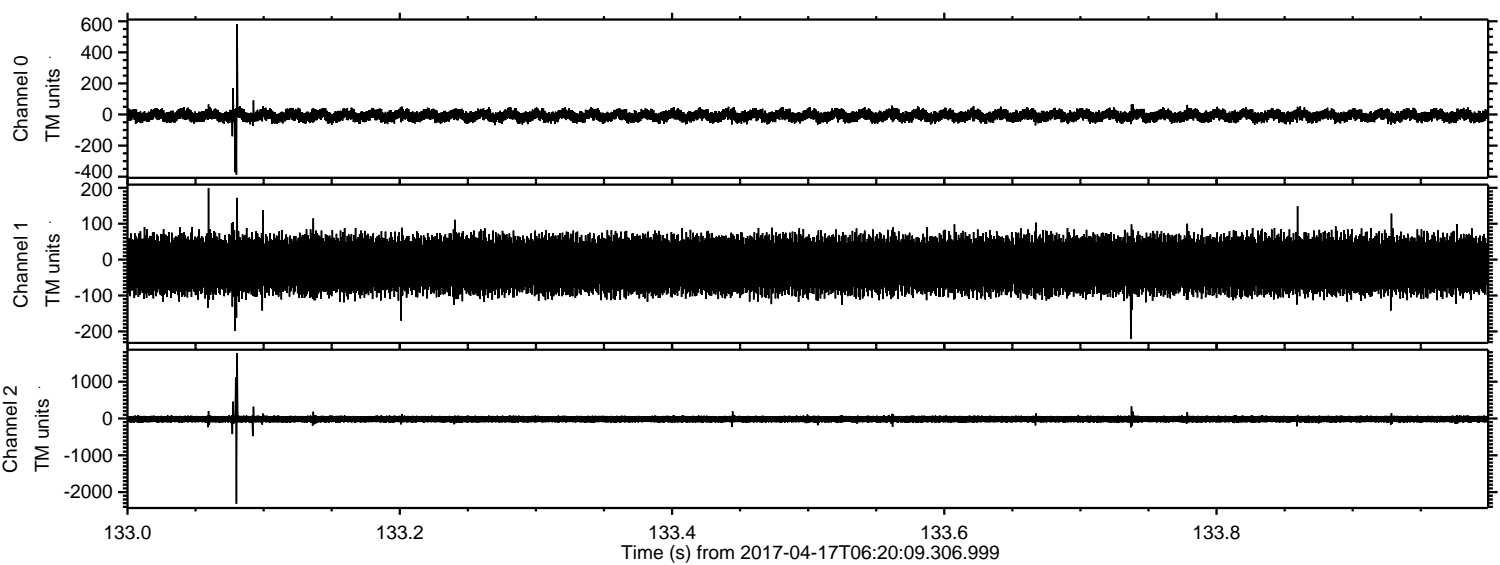

Channel 0  
mn: -388  
mx: 582  
 $\mu$ : -7.9  
 $\sigma$ : 20.4

Channel 1  
mn: -221  
mx: 199  
 $\mu$ : -14.7  
 $\sigma$ : 43.8

Channel 2  
mn: -2316  
mx: 1779  
 $\mu$ : -18.3  
 $\sigma$ : 50.3



Processed Mon Apr 17 08:28:08 2017 by ELM ver.2012-10-06 from 001\_\_elm20170417\_062008\_\_dat00.bin

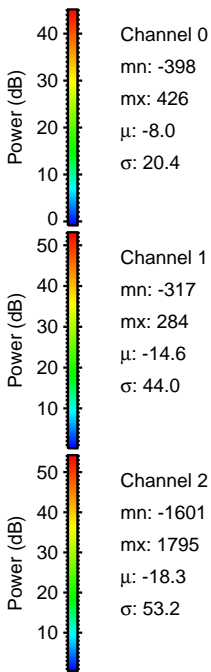
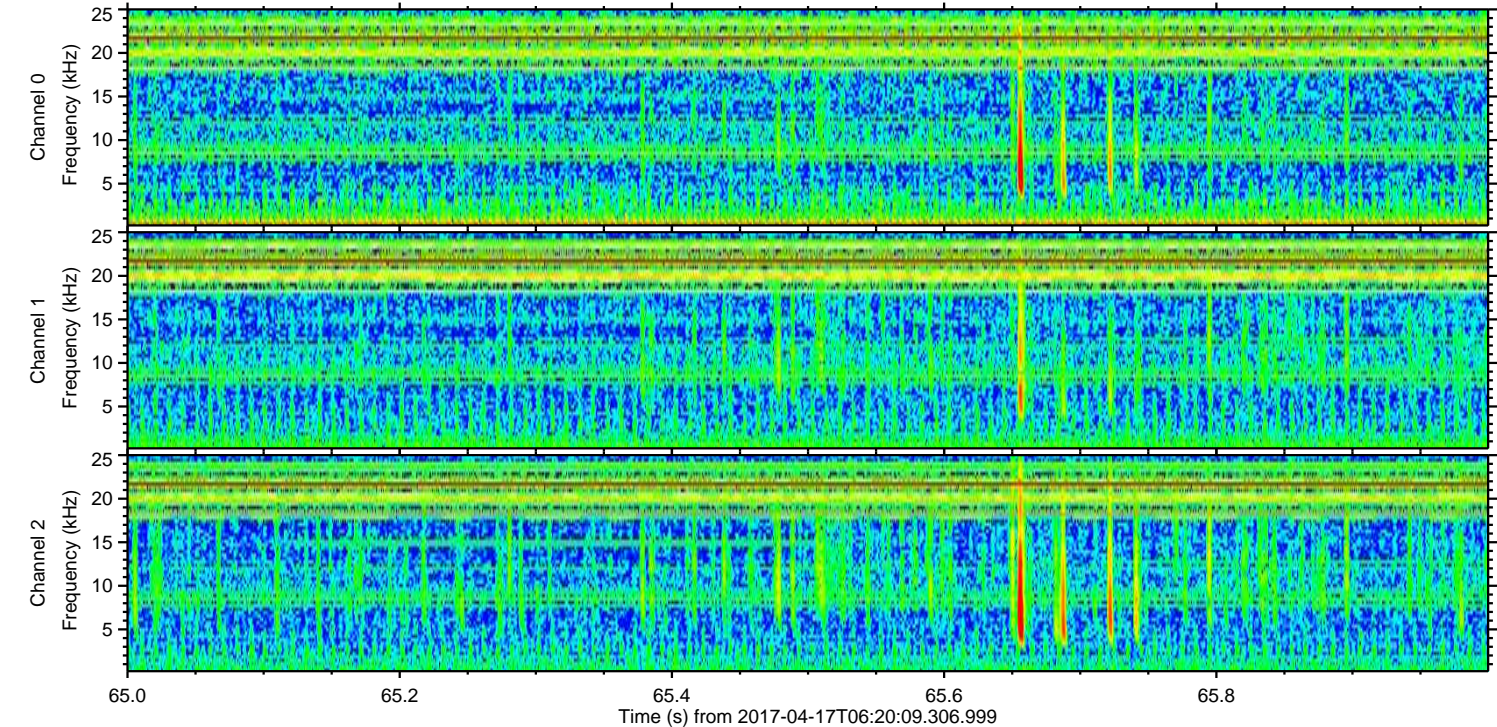
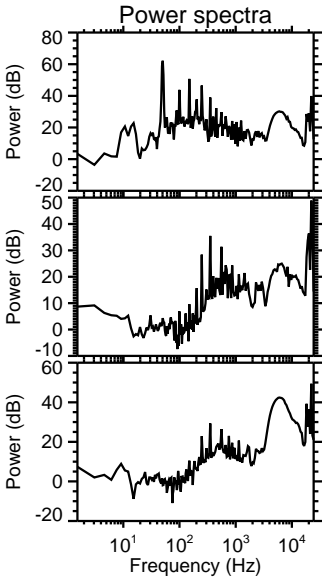
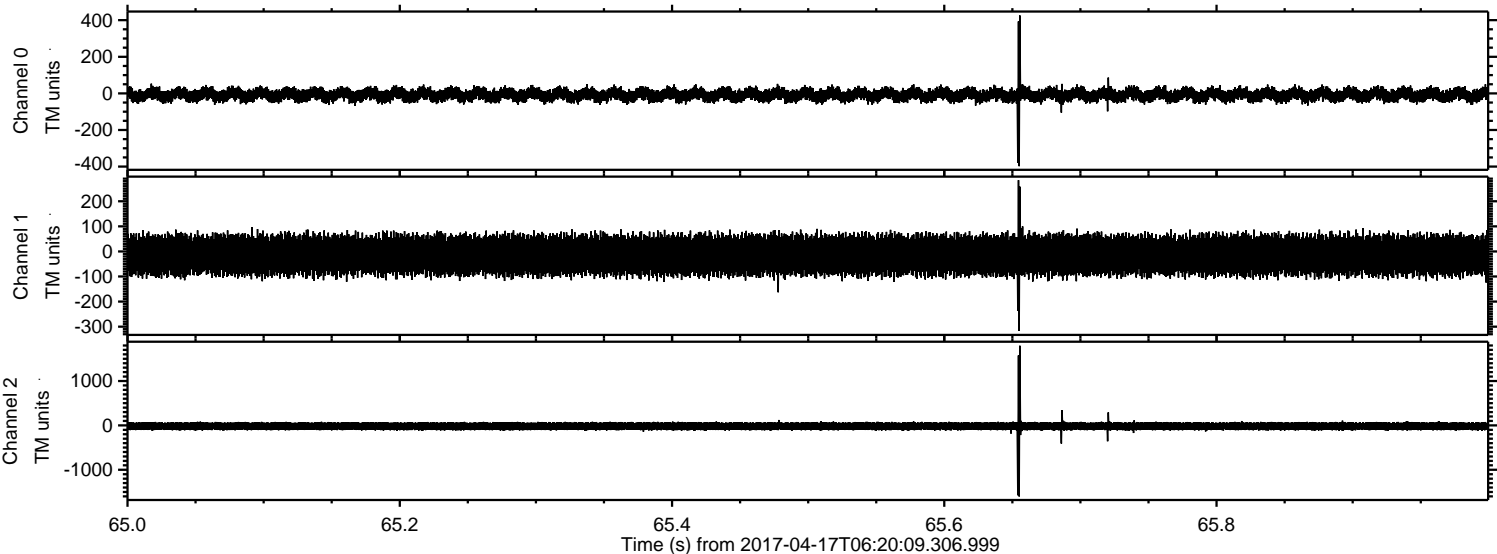



ELMAVAN 3D WAVEFORMS (Measured data sampled at 50 kHz) 51000 packets of 144 samples from 2017-04-17T06:20:09.306.999. Part 146/147

Processed Mon Apr 17 08:28:09 2017 by ELM ver.2012-10-06 from 001\_\_elm20170417\_062008\_\_dat00.bin

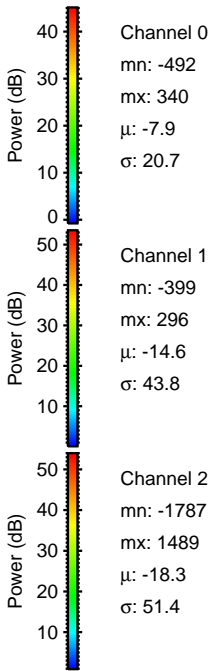
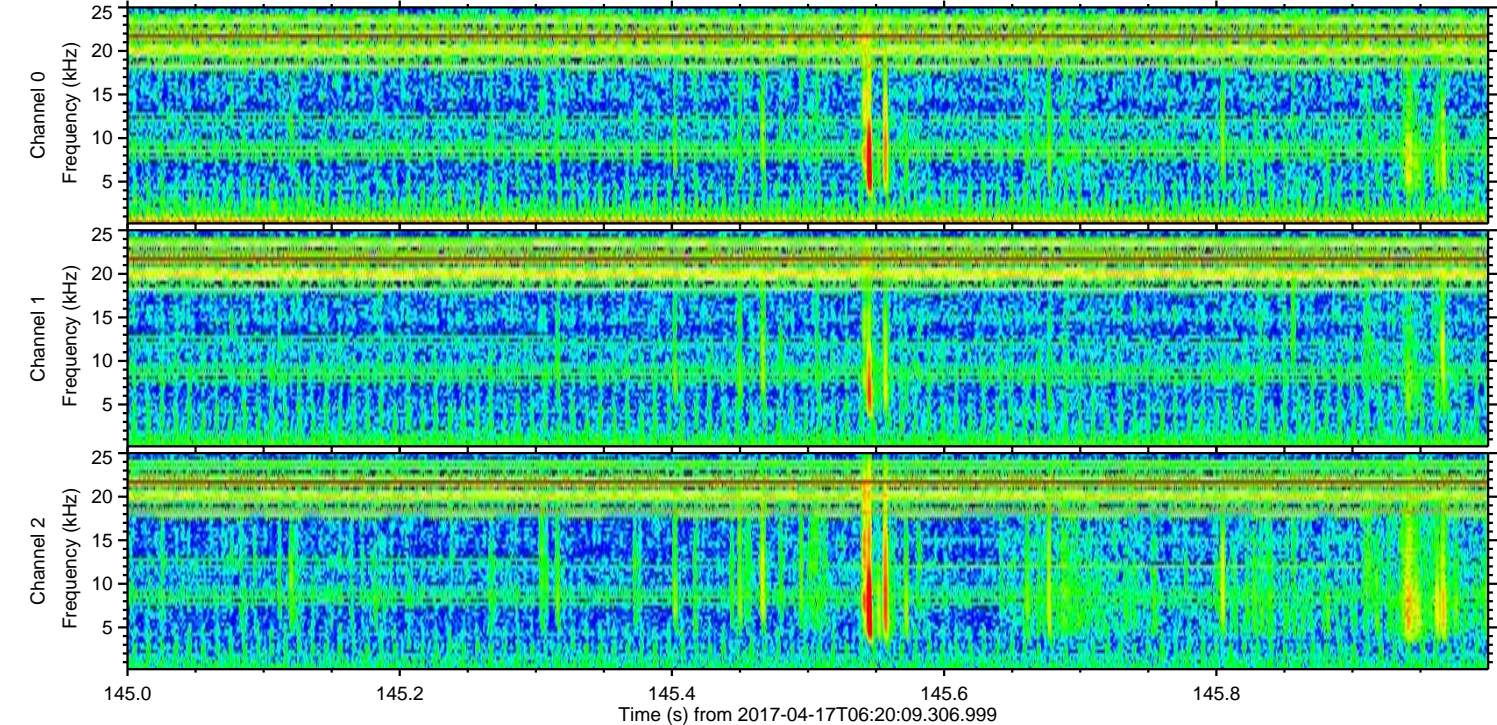
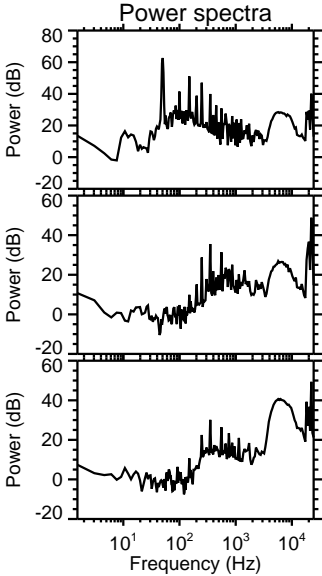
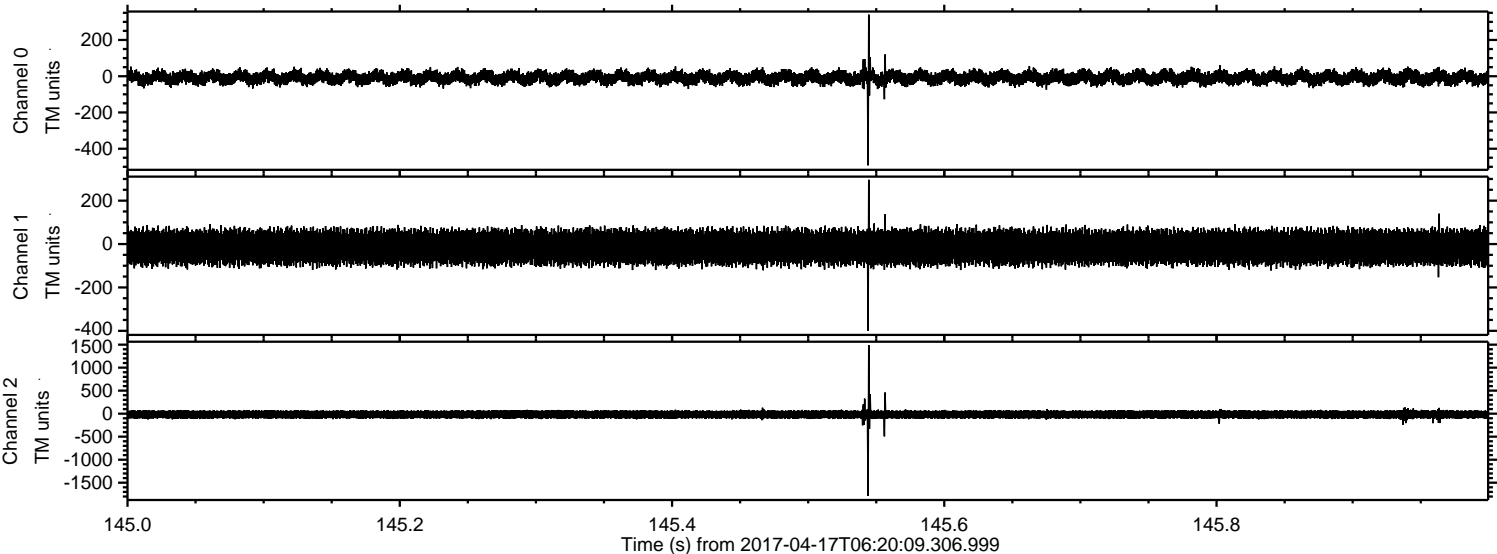



ELMAVAN 3D WAVEFORMS (Measured data sampled at 50 kHz) 51000 packets of 144 samples from 2017-04-17T06:20:09.306.999. Part 138/147

Processed Mon Apr 17 08:28:10 2017 by ELM ver.2012-10-06 from 001\_\_elm20170417\_062008\_\_dat00.bin

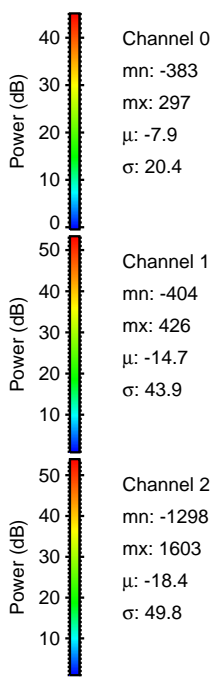
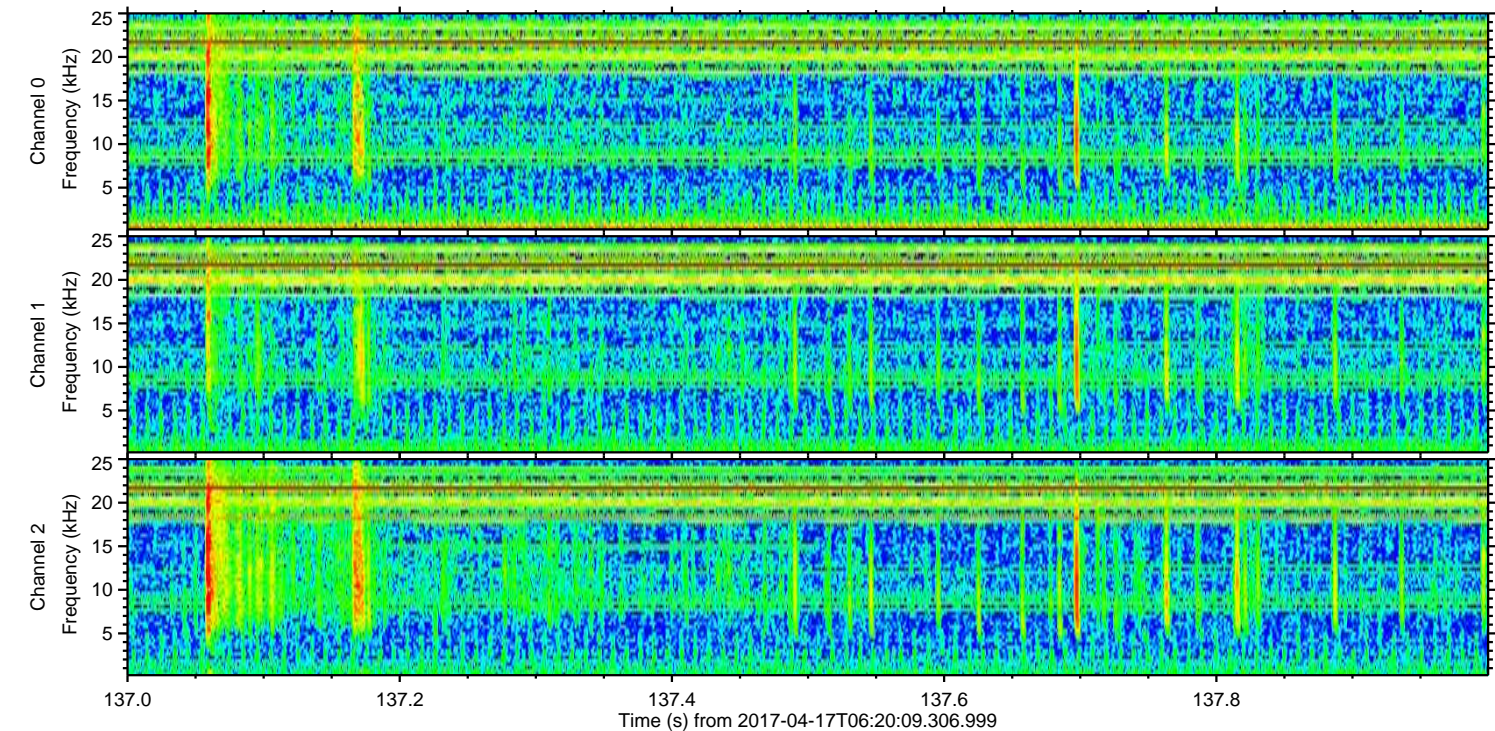
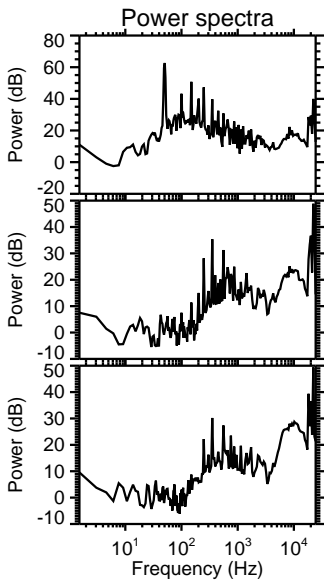
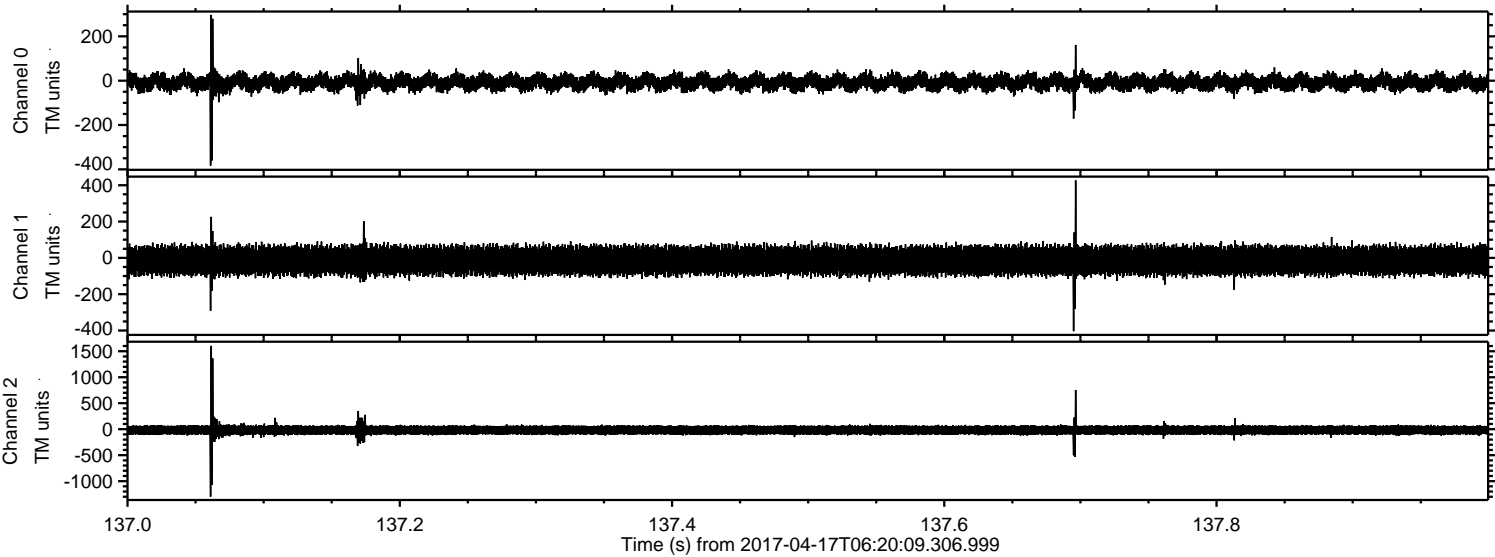



ELMAVAN 3D WAVEFORMS (Measured data sampled at 50 kHz) 51000 packets of 144 samples from 2017-04-17T06:20:09.306.999. Part 125/147

