

# ELMAVAN 3D WAVEFORMS (Measured data sampled at 50 kHz) 51000 packets of 144 samples from 2017-04-17T05:20:06.853.999.

Processed Mon Apr 17 07:27:58 2017 by ELM ver.2012-10-06 from 001\_\_elm20170417\_052005\_\_dat00.bin

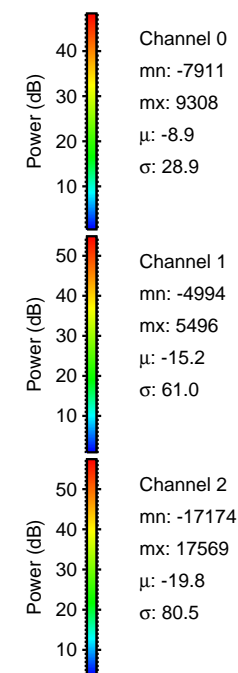

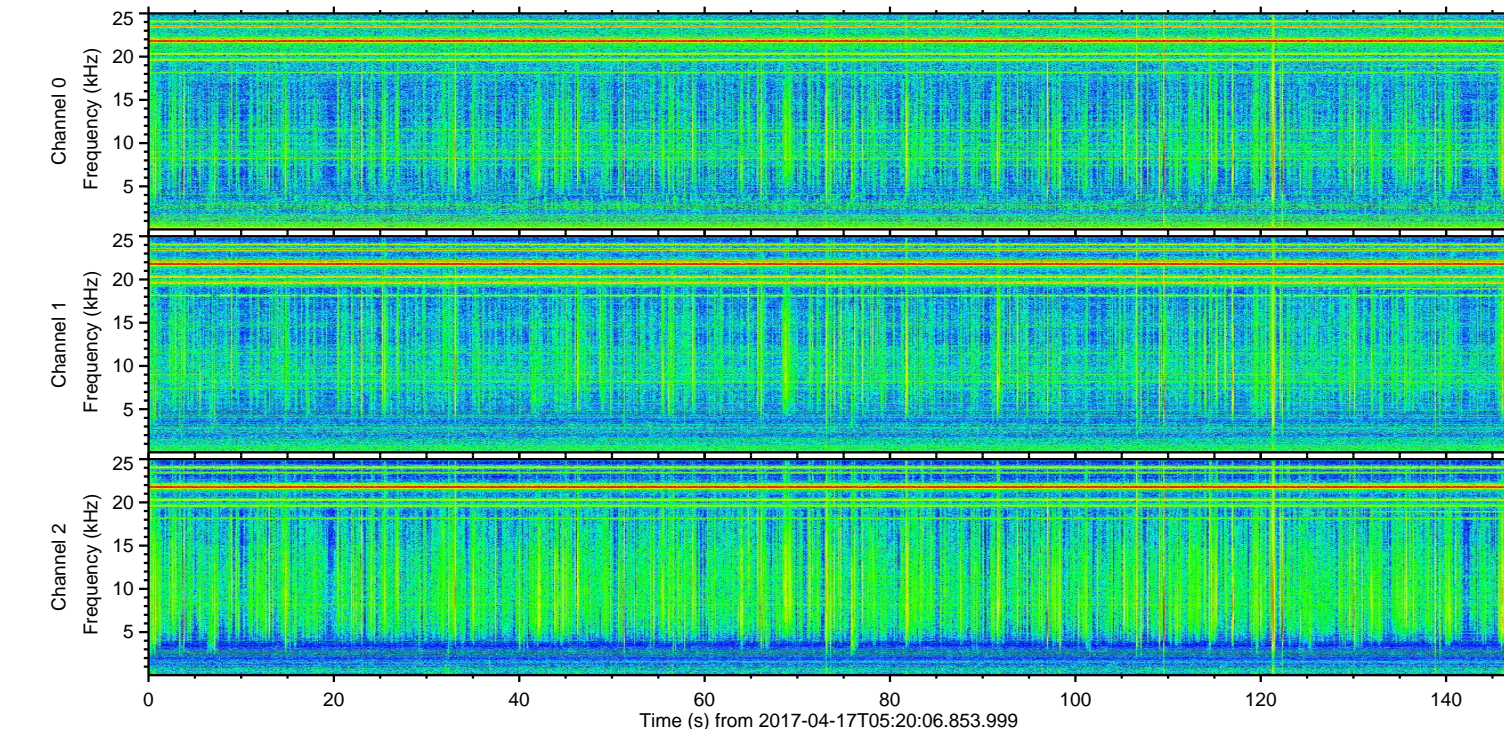
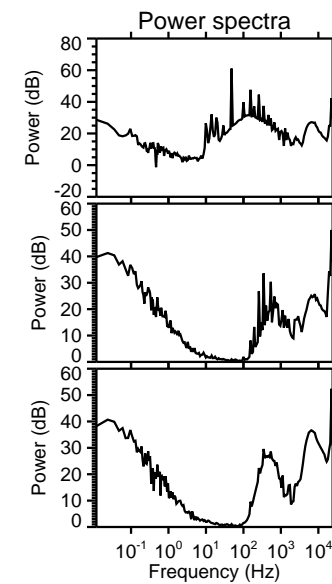
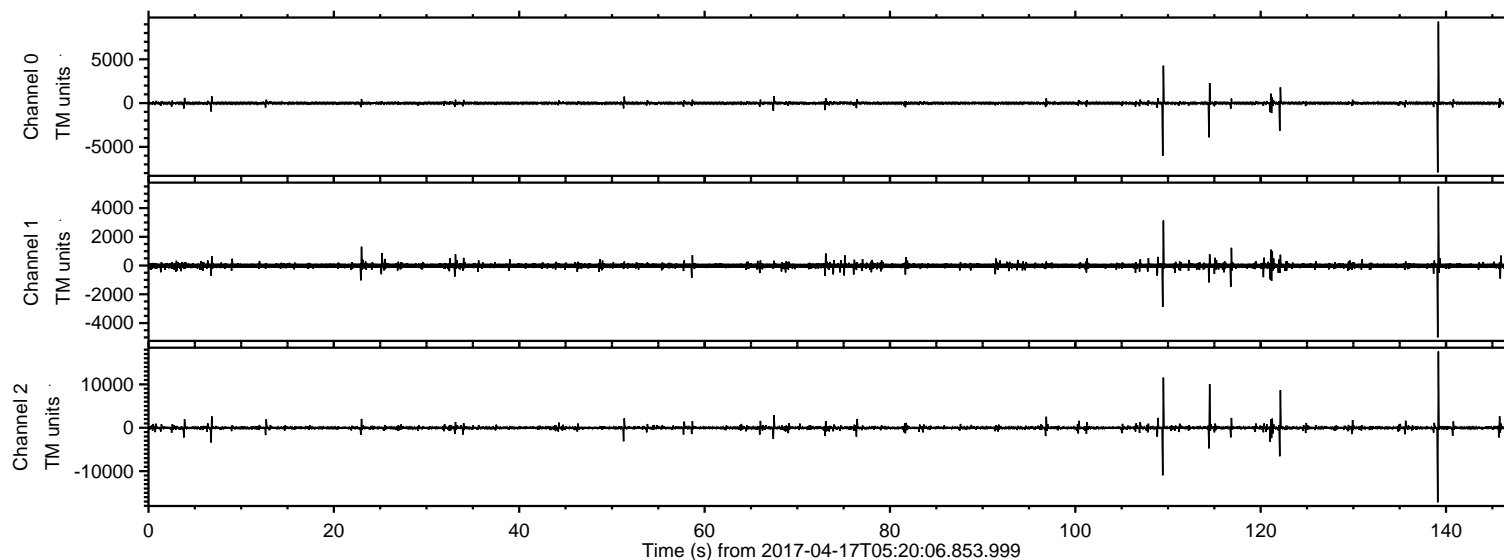

ELMAVAN 3D WAVEFORMS (Measured data sampled at 50 kHz) 51000 packets of 144 samples from 2017-04-17T05:20:06.853.999. Part 140/147

Processed Mon Apr 17 07:28:14 2017 by ELM ver.2012-10-06 from 001\_\_elm20170417\_052005\_\_dat00.bin

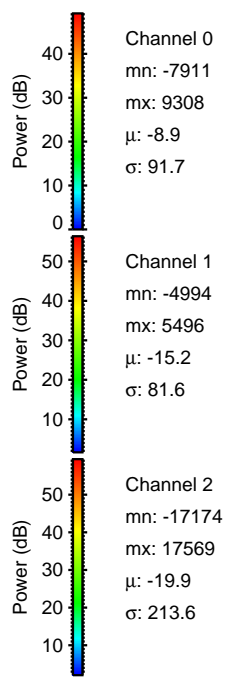
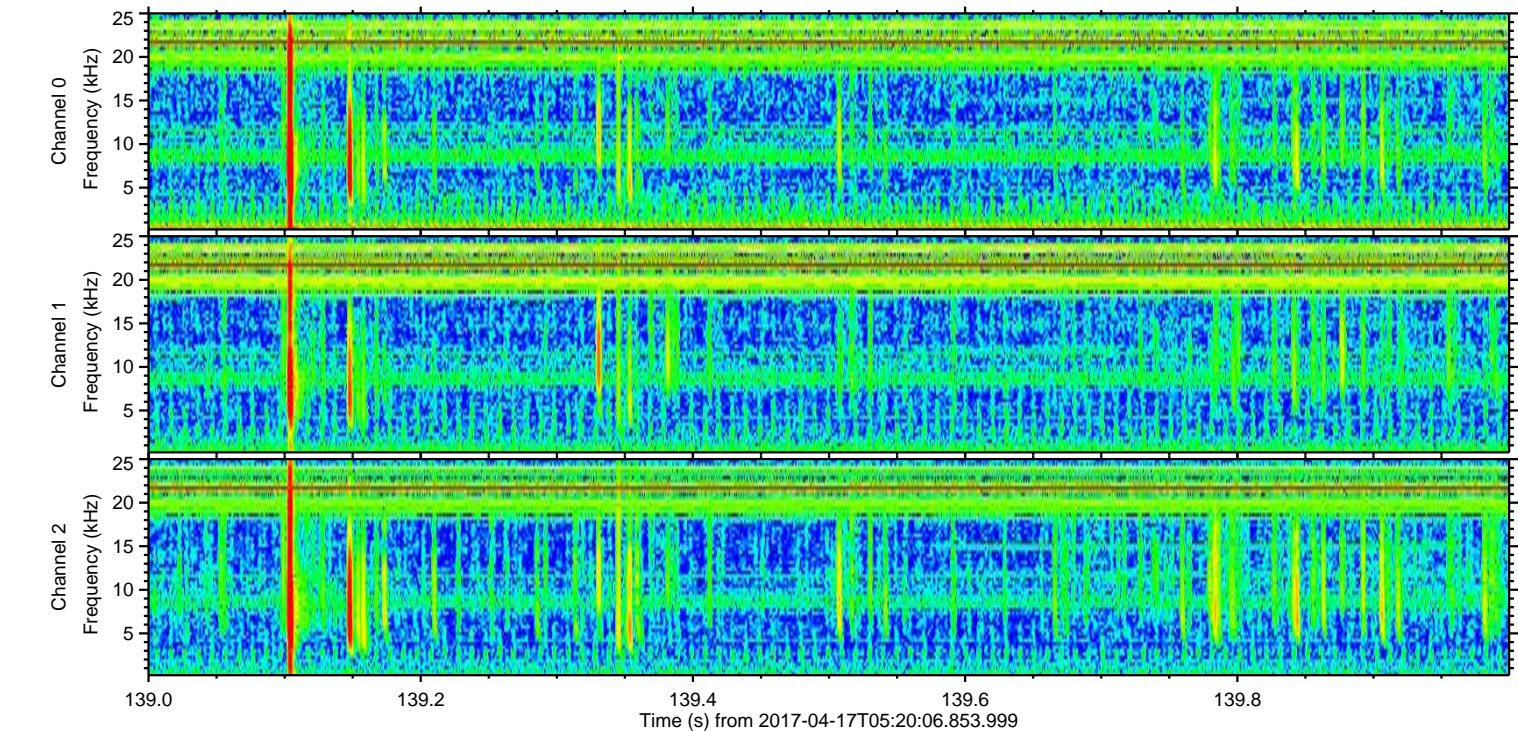
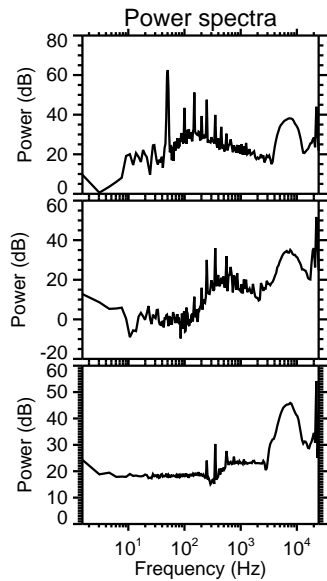
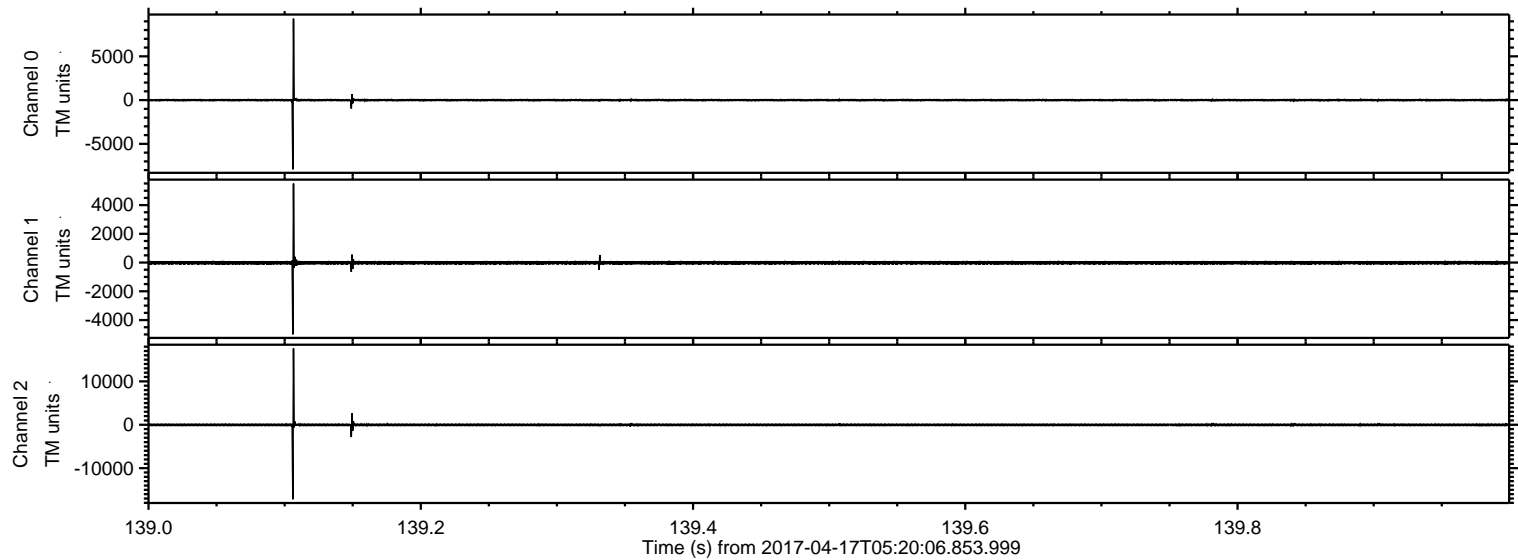



ELMAVAN 3D WAVEFORMS (Measured data sampled at 50 kHz) 51000 packets of 144 samples from 2017-04-17T05:20:06.853.999. Part 110/147

Processed Mon Apr 17 07:28:15 2017 by ELM ver.2012-10-06 from 001\_\_elm20170417\_052005\_\_dat00.bin

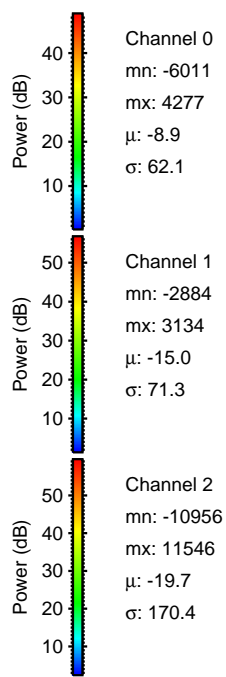
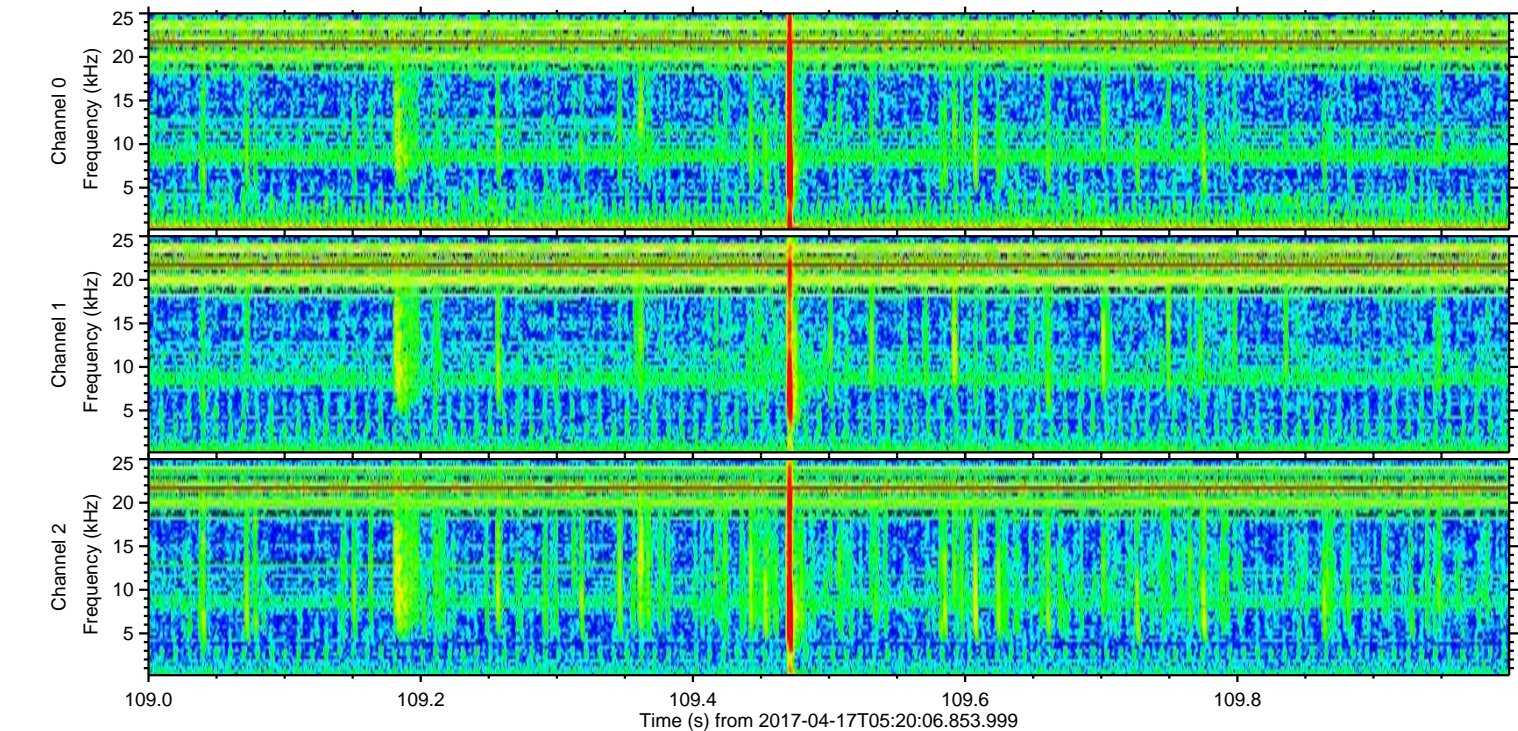
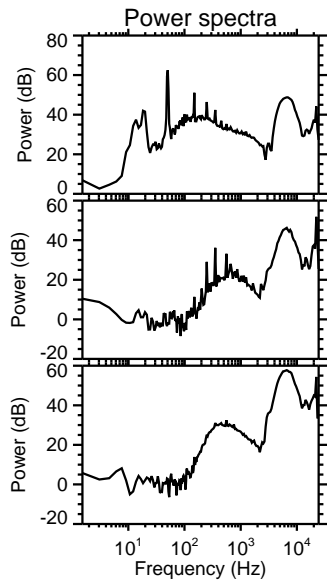
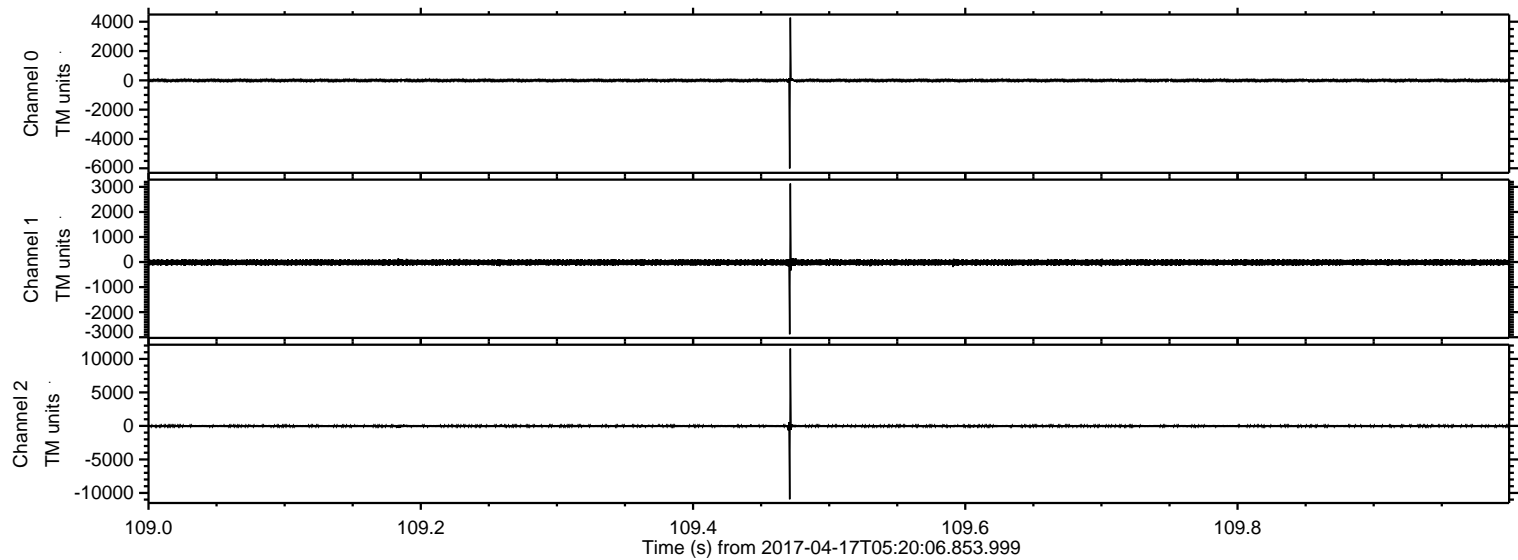

Channel 0  
mn: -6011  
mx: 4277  
 $\mu$ : -8.9  
 $\sigma$ : 62.1

Channel 1  
mn: -2884  
mx: 3134  
 $\mu$ : -15.0  
 $\sigma$ : 71.3

Channel 2  
mn: -10956  
mx: 11546  
 $\mu$ : -19.7  
 $\sigma$ : 170.4



ELMAVAN 3D WAVEFORMS (Measured data sampled at 50 kHz) 51000 packets of 144 samples from 2017-04-17T05:20:06.853.999. Part 115/147

Processed Mon Apr 17 07:28:16 2017 by ELM ver.2012-10-06 from 001\_\_elm20170417\_052005\_\_dat00.bin

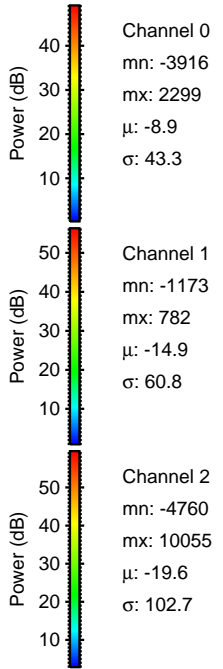
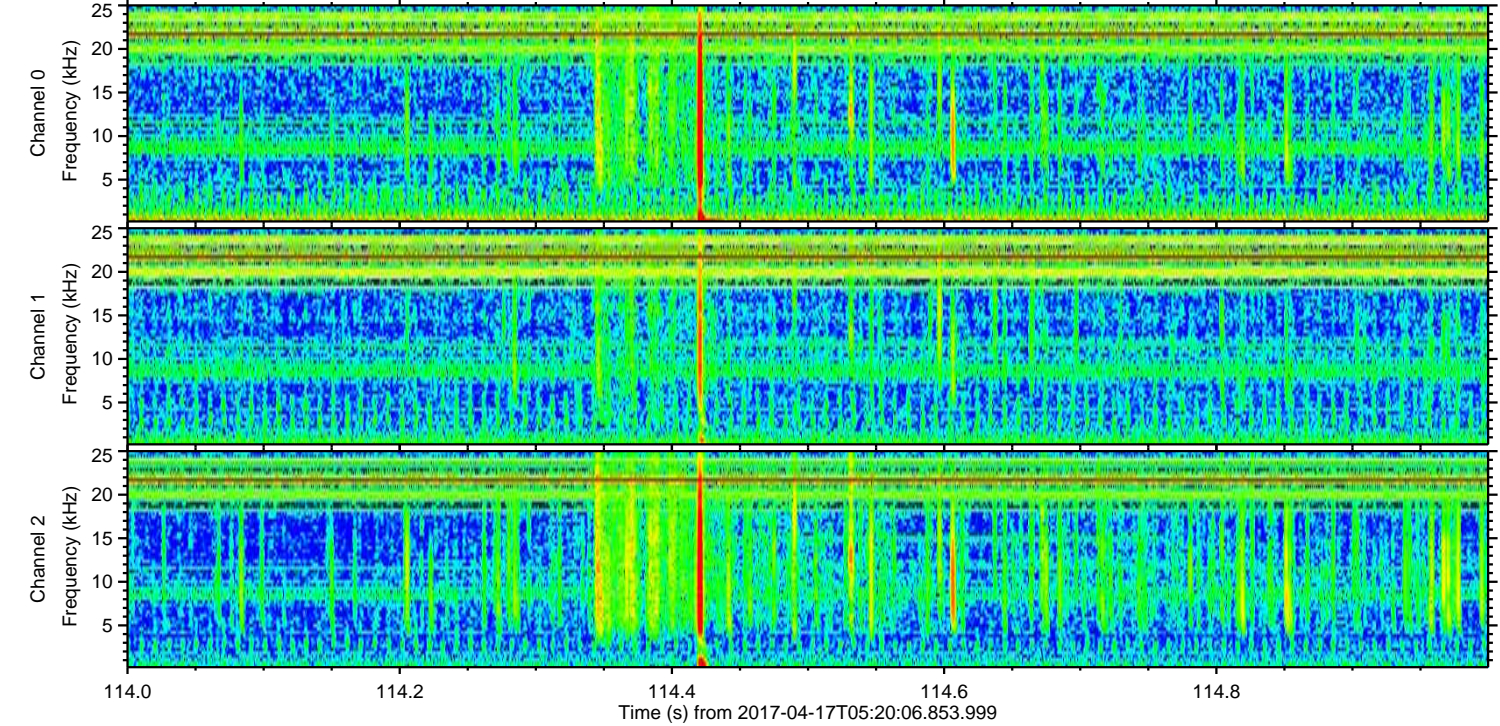
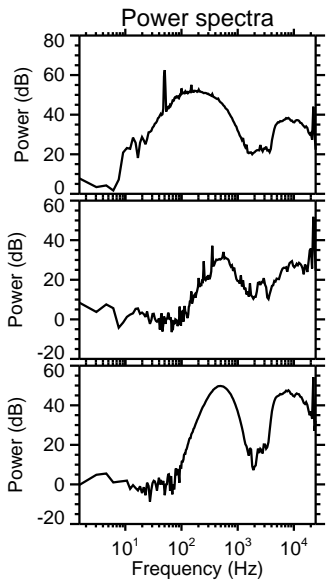
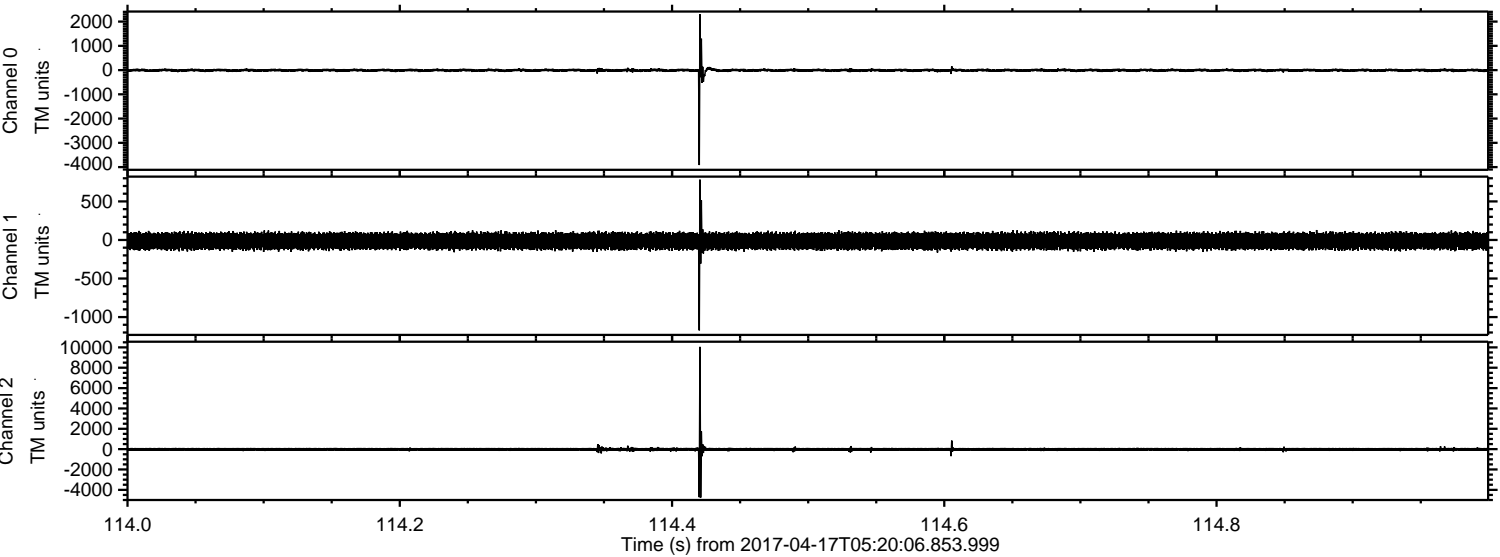



ELMAVAN 3D WAVEFORMS (Measured data sampled at 50 kHz) 51000 packets of 144 samples from 2017-04-17T05:20:06.853.999. Part 123/147

Processed Mon Apr 17 07:28:17 2017 by ELM ver.2012-10-06 from 001\_\_elm20170417\_052005\_\_dat00.bin

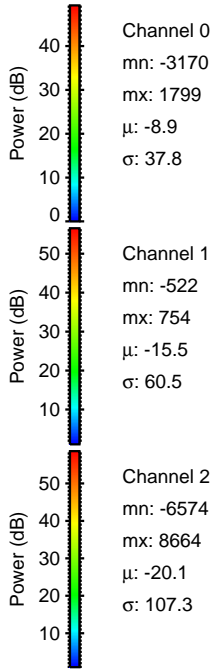
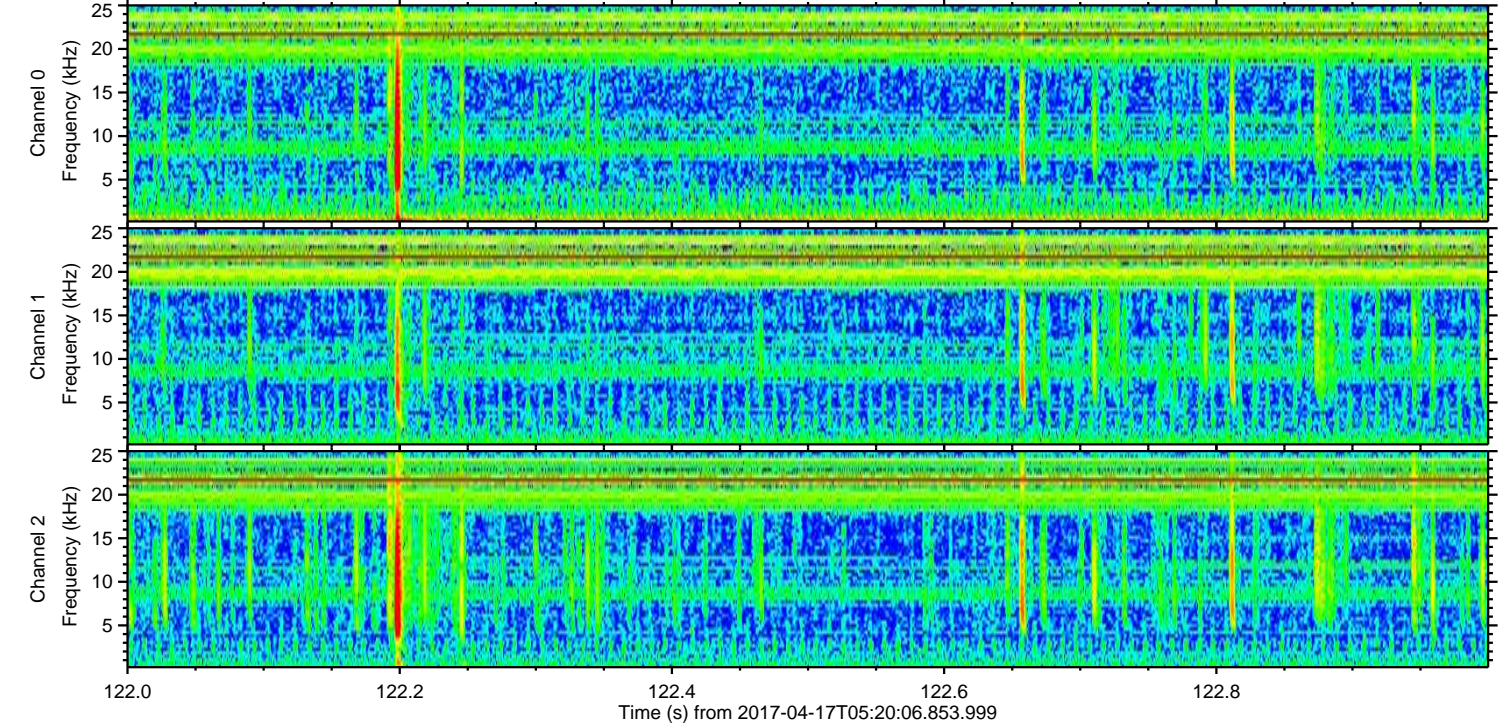
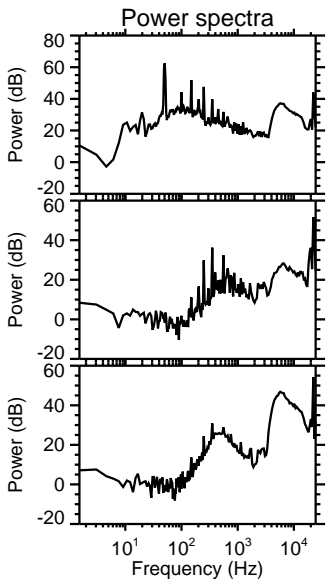
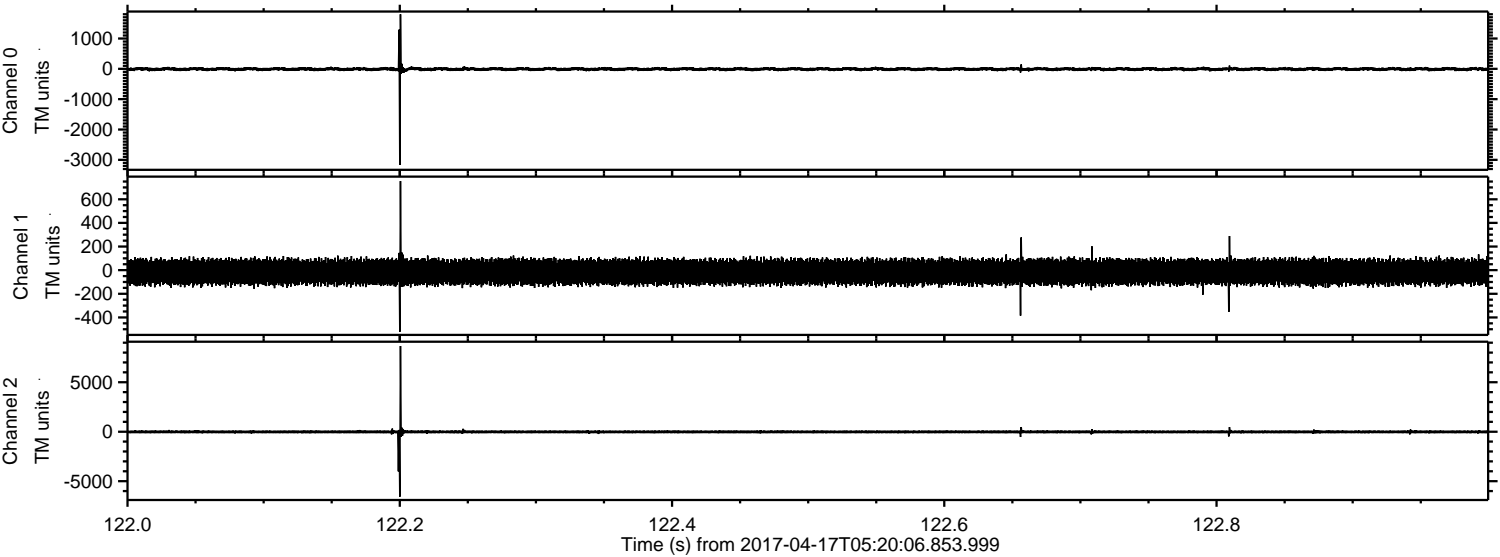

Channel 0  
mn: -3170  
mx: 1799  
 $\mu$ : -8.9  
 $\sigma$ : 37.8

Channel 1  
mn: -522  
mx: 754  
 $\mu$ : -15.5  
 $\sigma$ : 60.5

Channel 2  
mn: -6574  
mx: 8664  
 $\mu$ : -20.1  
 $\sigma$ : 107.3



ELMAVAN 3D WAVEFORMS (Measured data sampled at 50 kHz) 51000 packets of 144 samples from 2017-04-17T05:20:06.853.999. Part 7/147

Processed Mon Apr 17 07:28:18 2017 by ELM ver.2012-10-06 from 001\_\_elm20170417\_052005\_\_dat00.bin

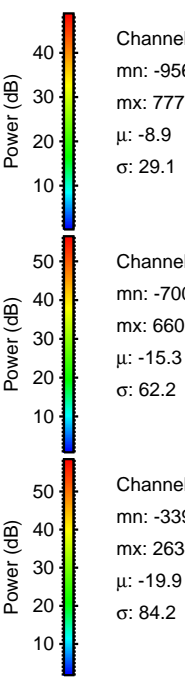
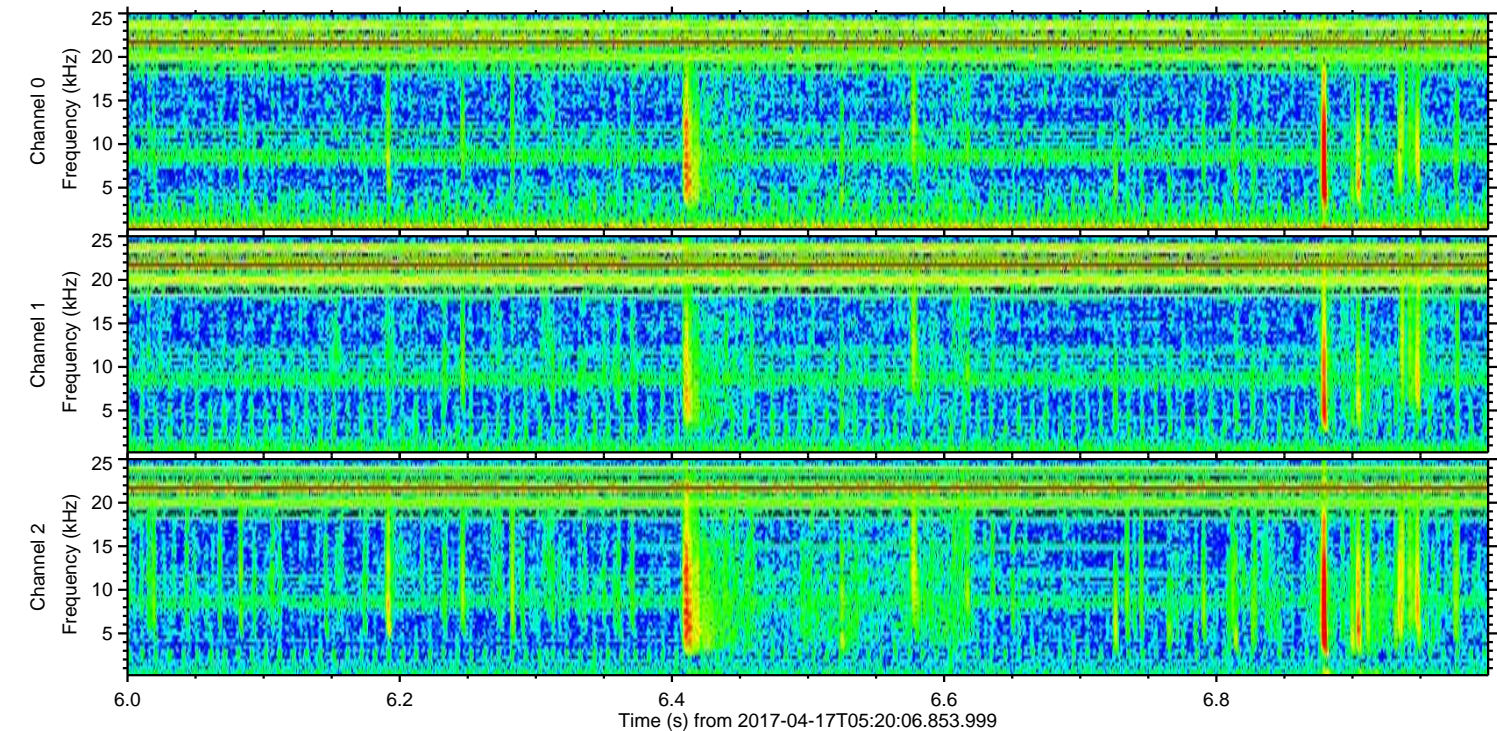
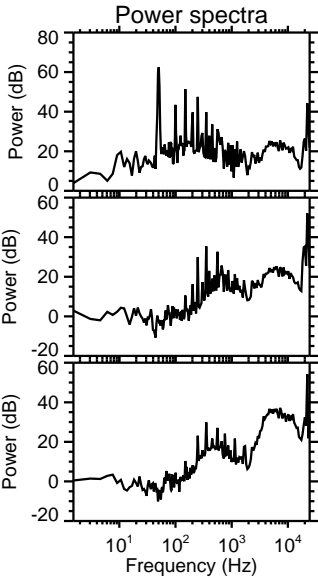
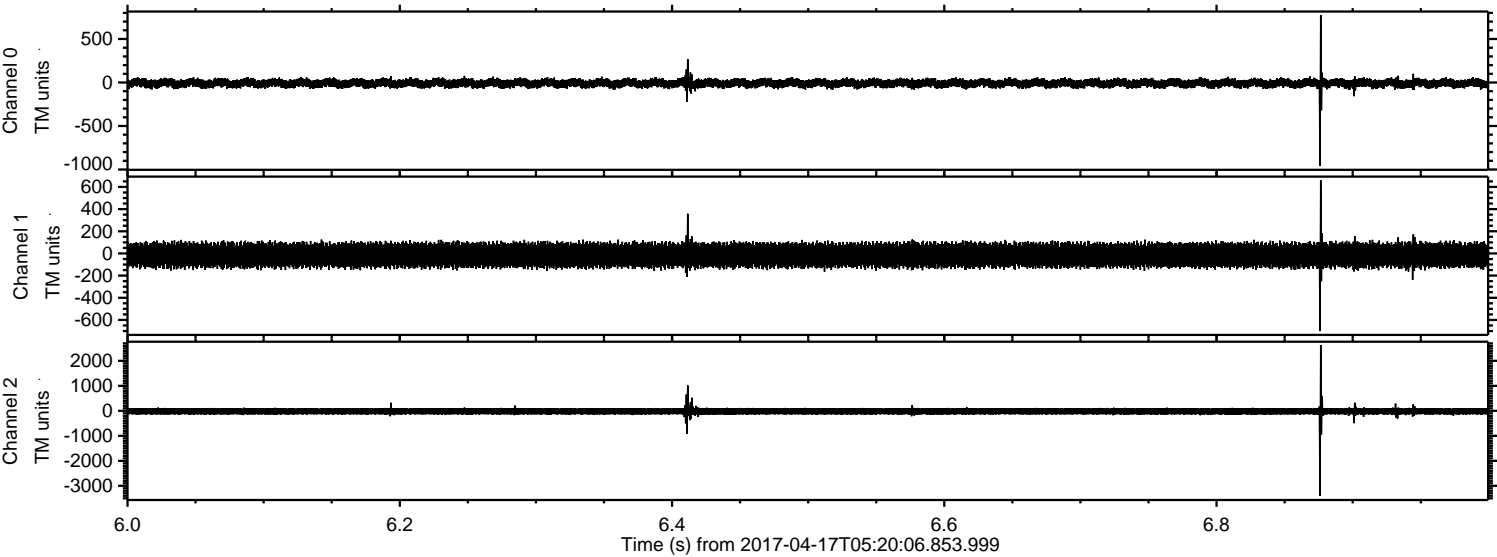

Channel 0  
mn: -956  
mx: 777  
 $\mu$ : -8.9  
 $\sigma$ : 29.1

Channel 1  
mn: -700  
mx: 660  
 $\mu$ : -15.3  
 $\sigma$ : 62.2

Channel 2  
mn: -3398  
mx: 2634  
 $\mu$ : -19.9  
 $\sigma$ : 84.2



ELMAVAN 3D WAVEFORMS (Measured data sampled at 50 kHz) 51000 packets of 144 samples from 2017-04-17T05:20:06.853.999. Part 122/147

Processed Mon Apr 17 07:28:19 2017 by ELM ver.2012-10-06 from 001\_\_elm20170417\_052005\_\_dat00.bin

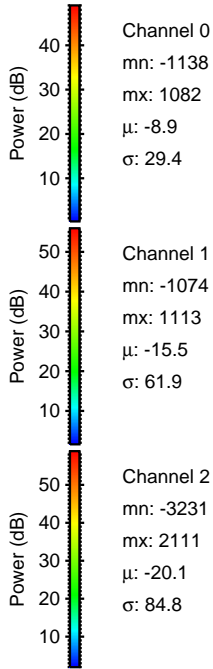
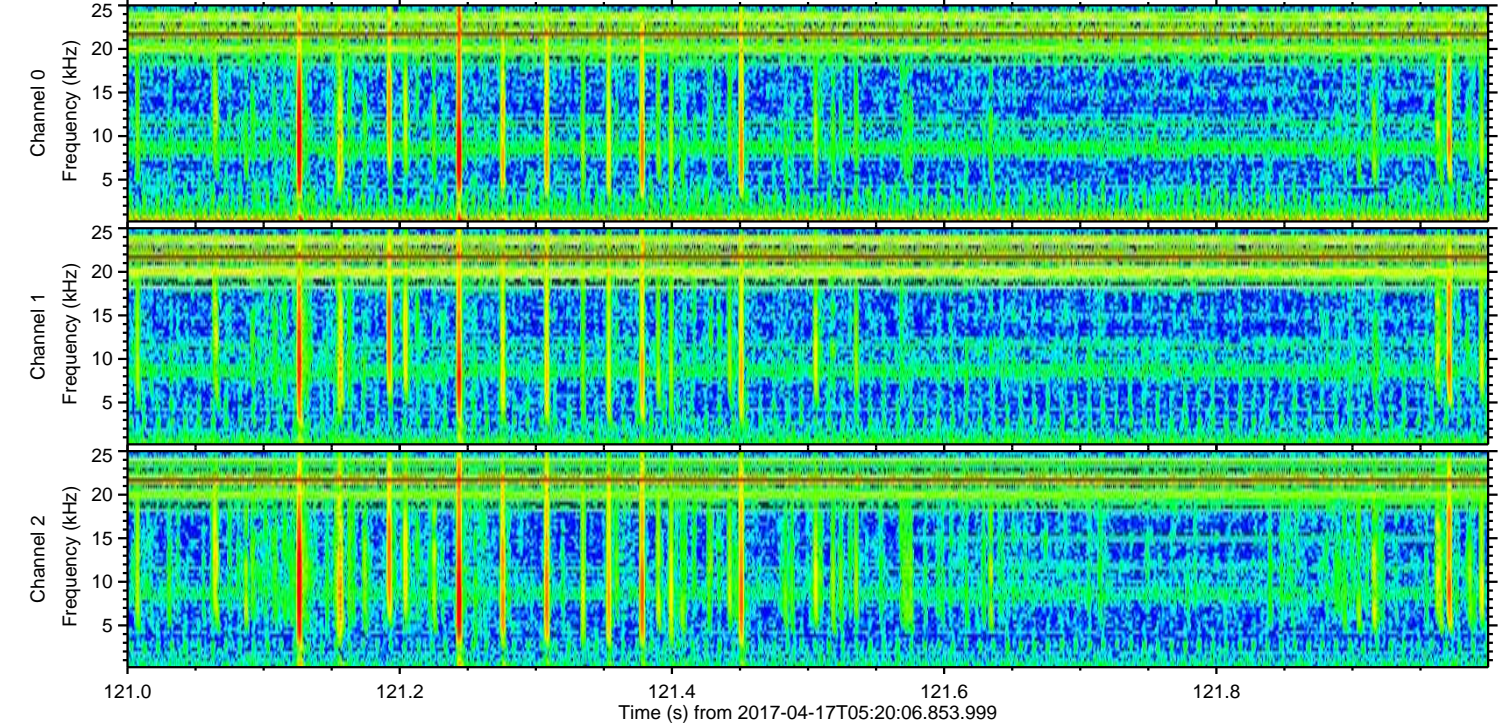
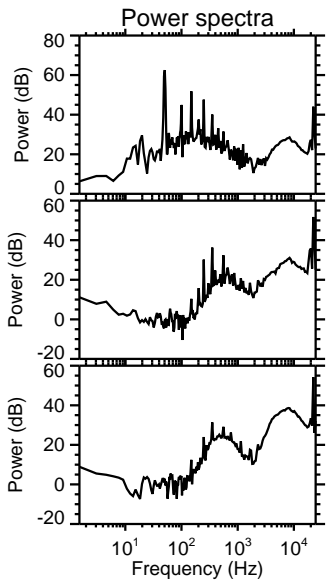
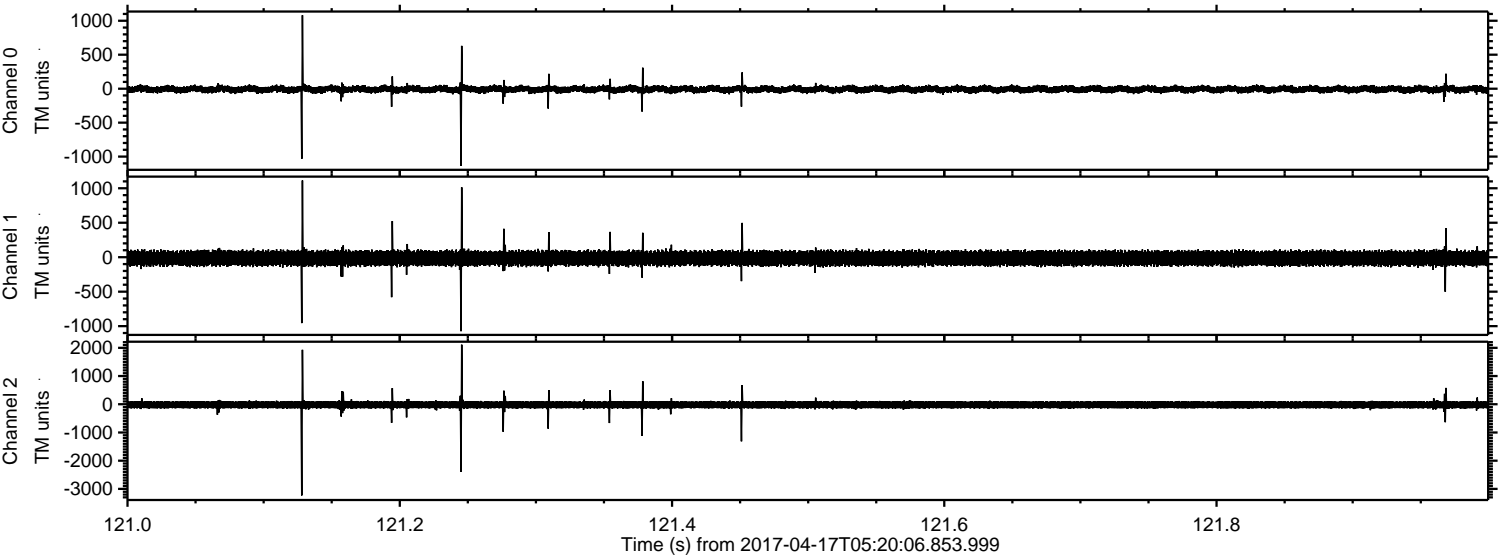



Processed Mon Apr 17 07:28:20 2017 by ELM ver.2012-10-06 from 001\_\_elm20170417\_052005\_\_dat00.bin

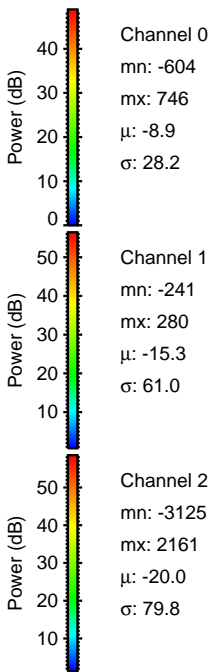
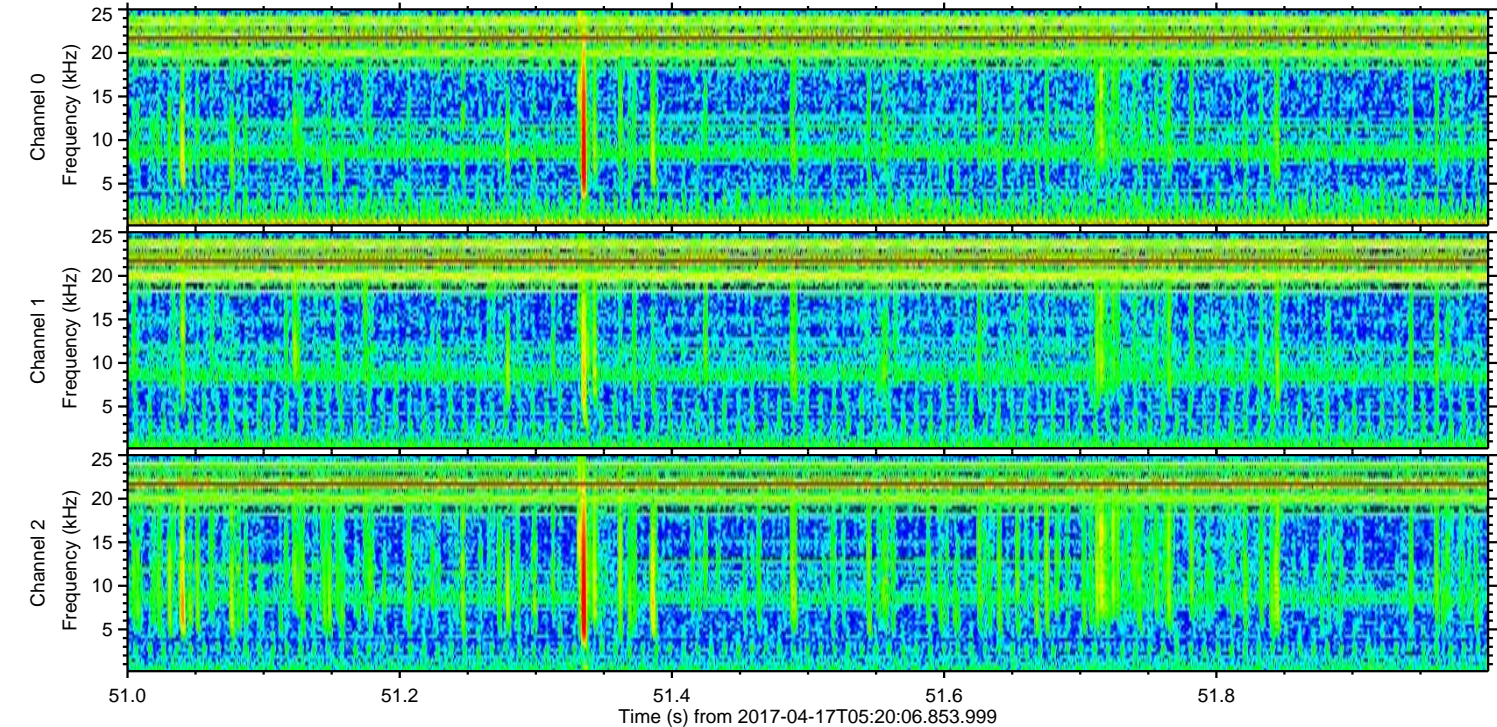
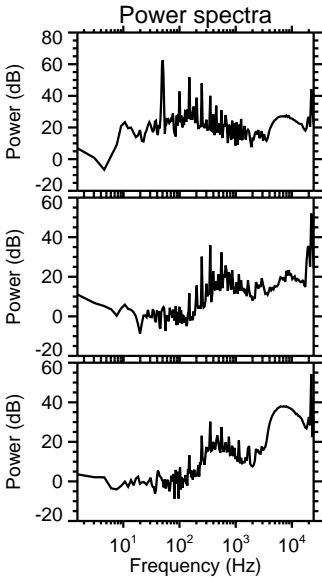
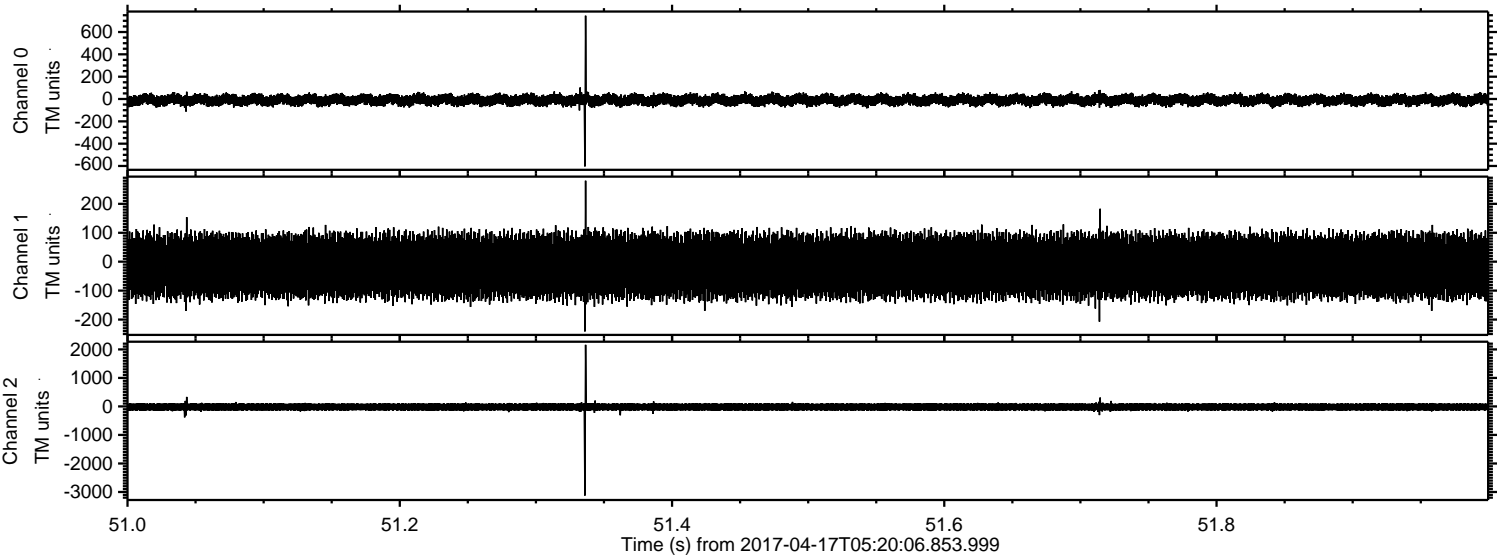



Processed Mon Apr 17 07:28:21 2017 by ELM ver.2012-10-06 from 001\_\_elm20170417\_052005\_\_dat00.bin

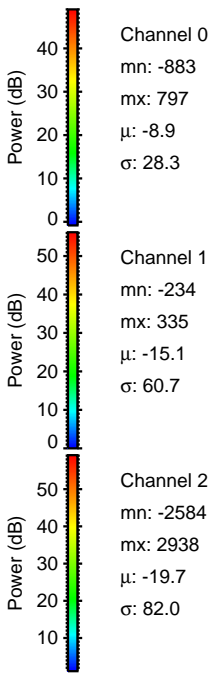
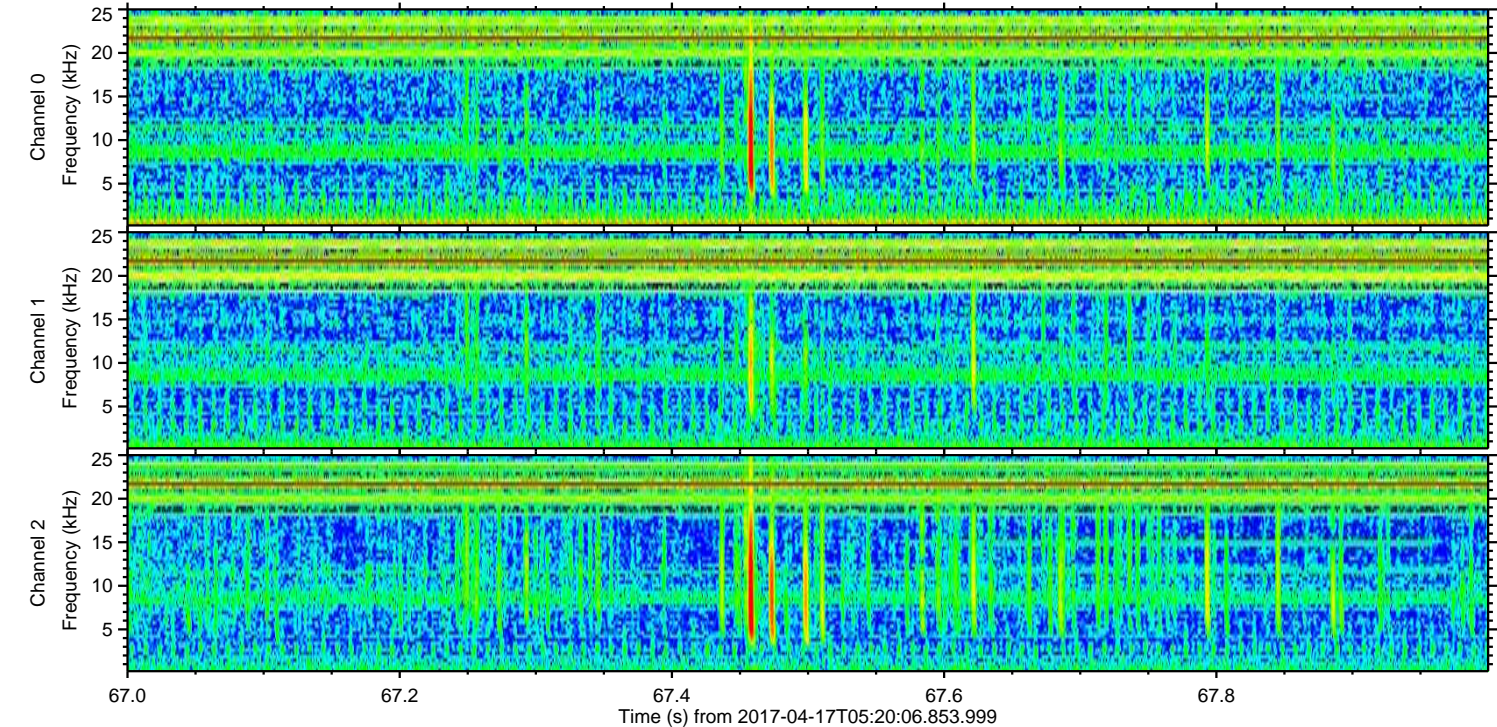
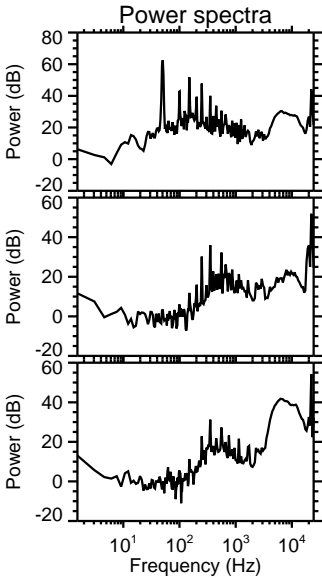
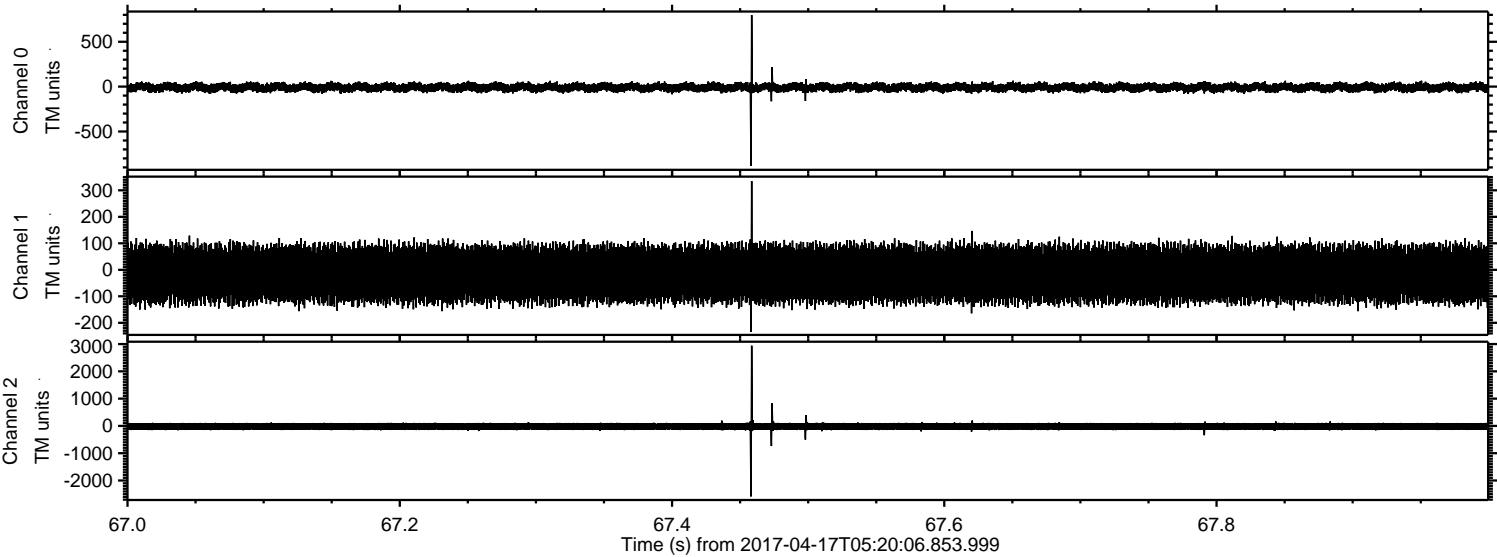



ELMAVAN 3D WAVEFORMS (Measured data sampled at 50 kHz) 51000 packets of 144 samples from 2017-04-17T05:20:06.853.999. Part 146/147

Processed Mon Apr 17 07:28:22 2017 by ELM ver.2012-10-06 from 001\_\_elm20170417\_052005\_\_dat00.bin

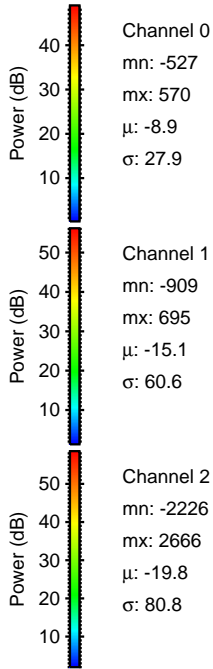
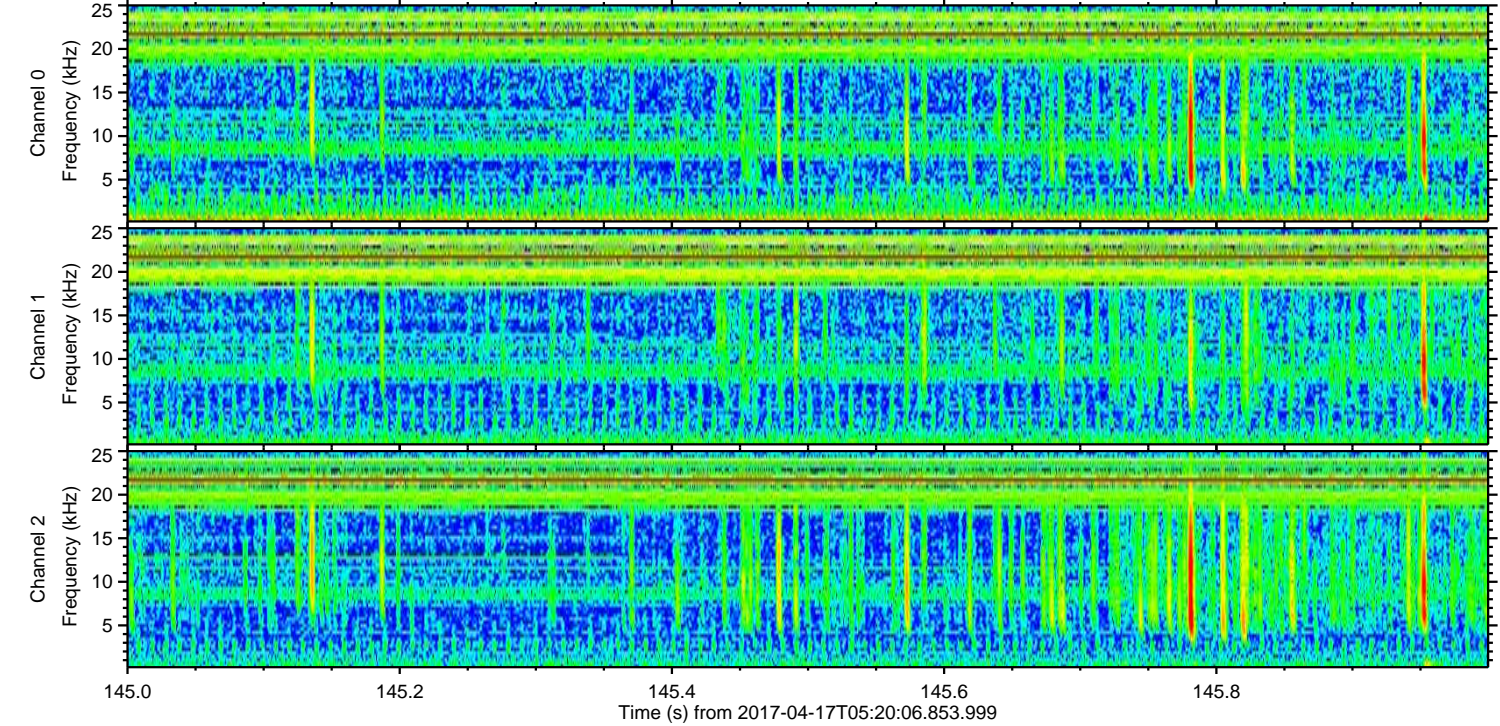
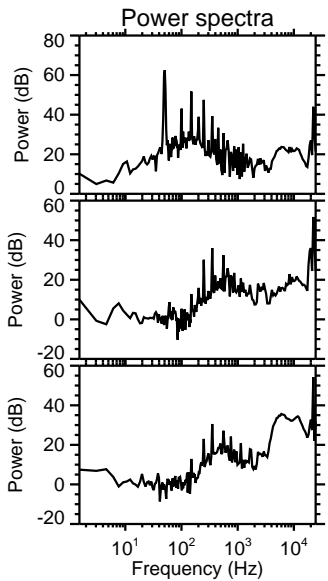
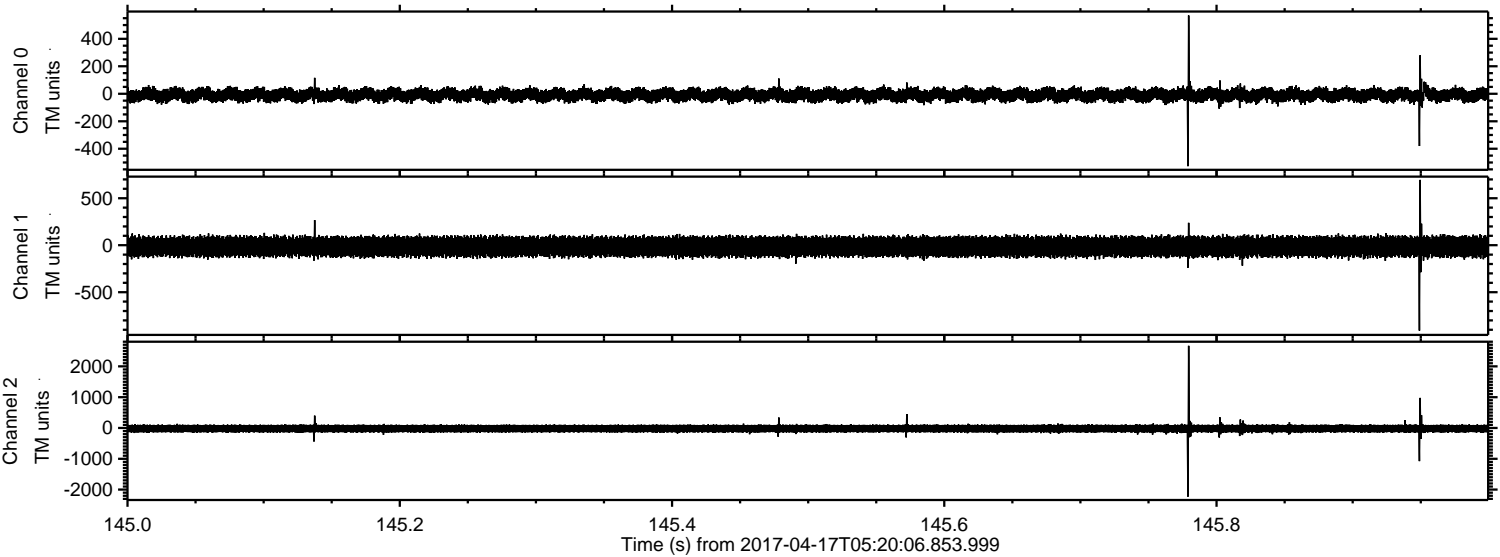



Processed Mon Apr 17 07:28:23 2017 by ELM ver.2012-10-06 from 001\_\_elm20170417\_052005\_\_dat00.bin

