

ELMAVAN 3D WAVEFORMS (Measured data sampled at 50 kHz) 51000 packets of 144 samples from 2017-04-17T02:45:00.569.000.

Processed Mon Apr 17 04:52:45 2017 by ELM ver.2012-10-06 from 001__elm20170417_024459__dat00.bin

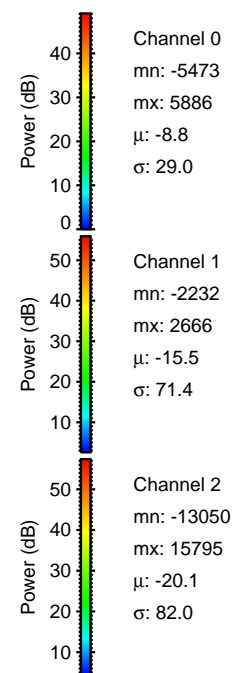
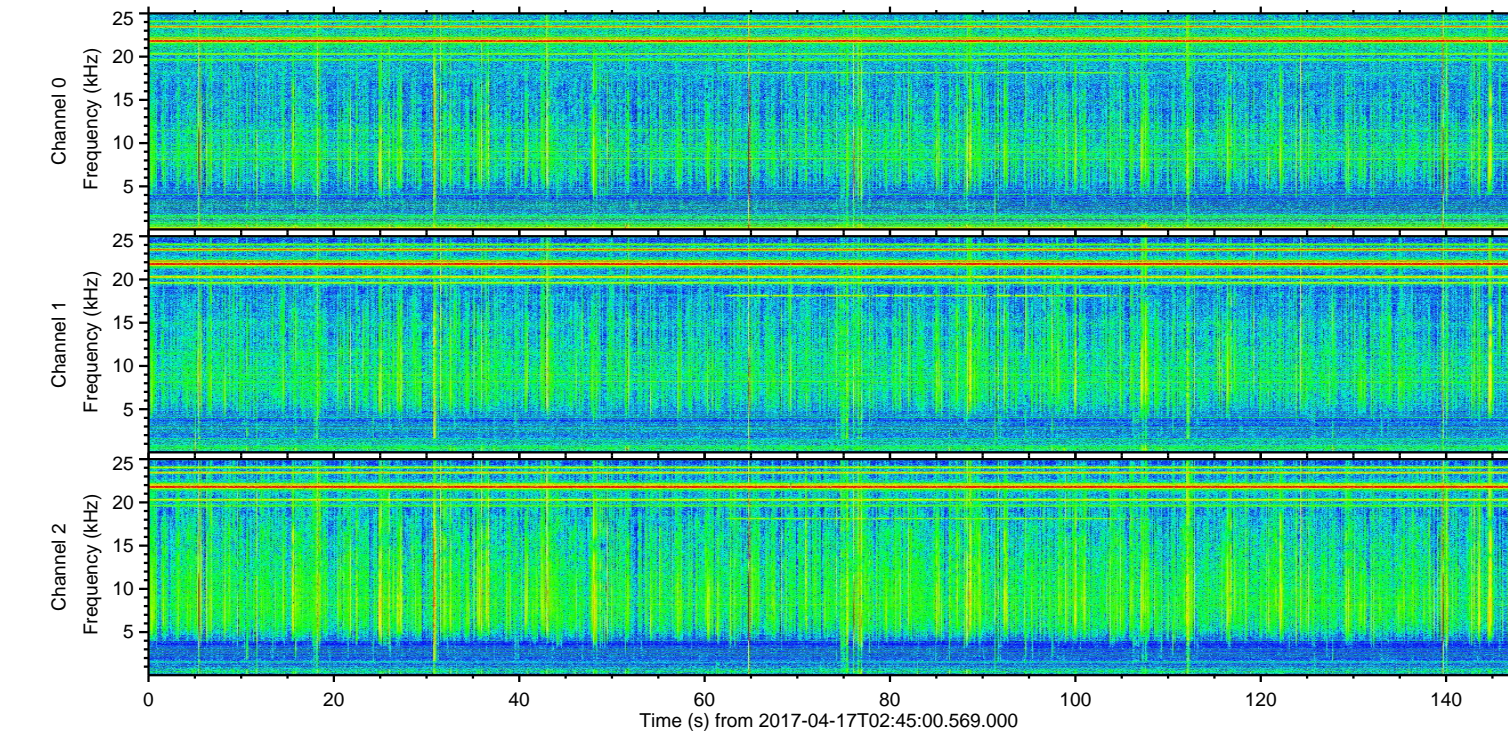
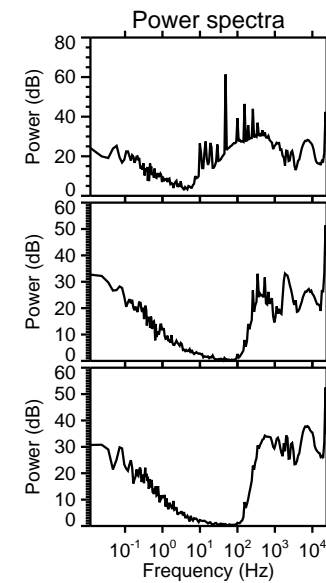
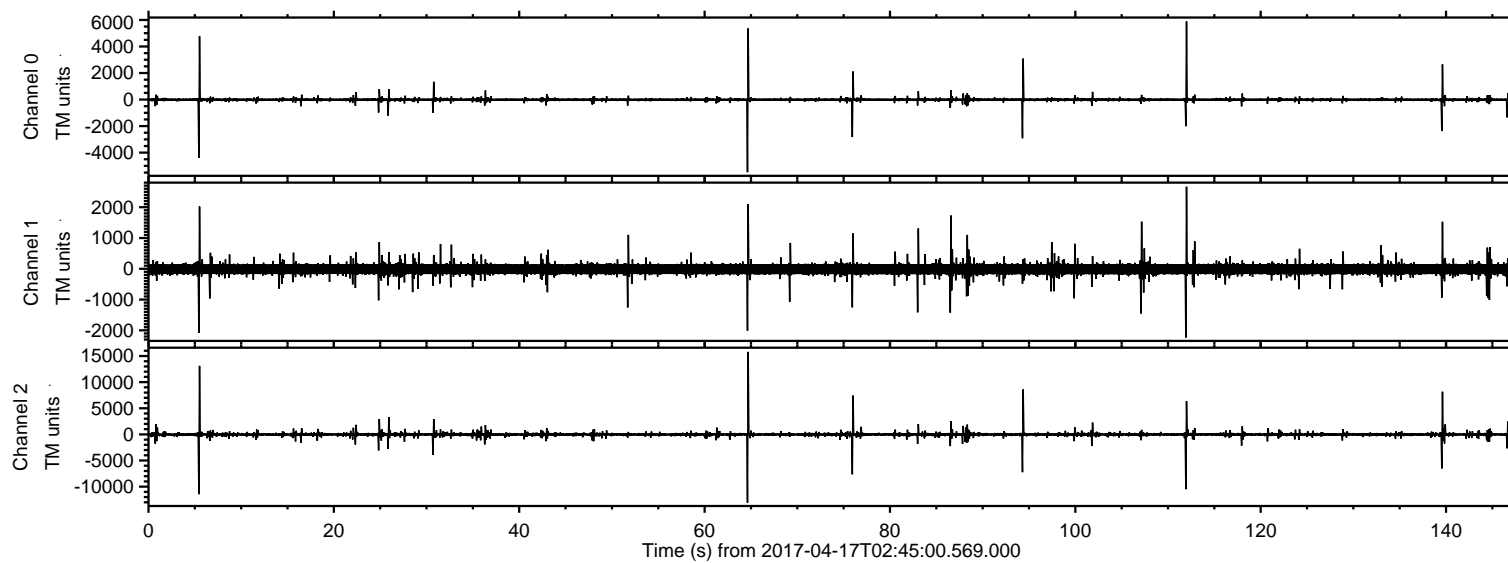

ELMAVAN 3D WAVEFORMS (Measured data sampled at 50 kHz) 51000 packets of 144 samples from 2017-04-17T02:45:00.569.000. Part 65/147

Processed Mon Apr 17 04:52:56 2017 by ELM ver.2012-10-06 from 001__elm20170417_024459__dat00.bin

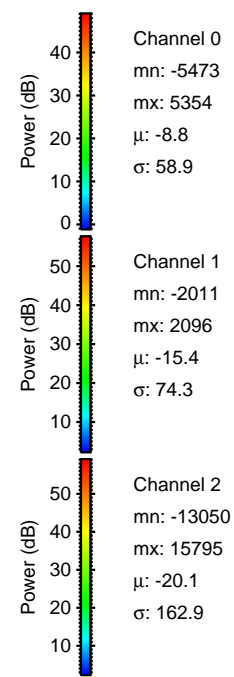
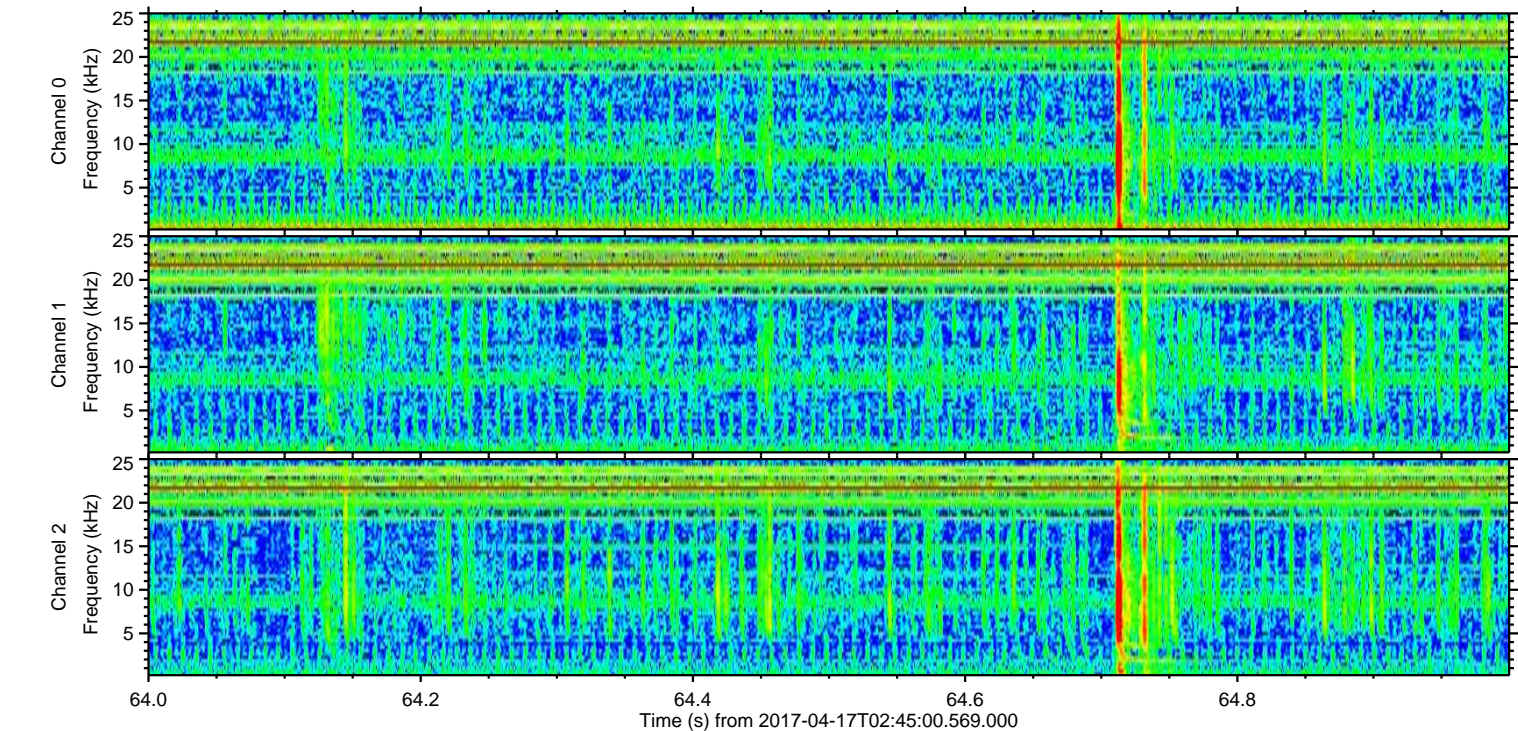
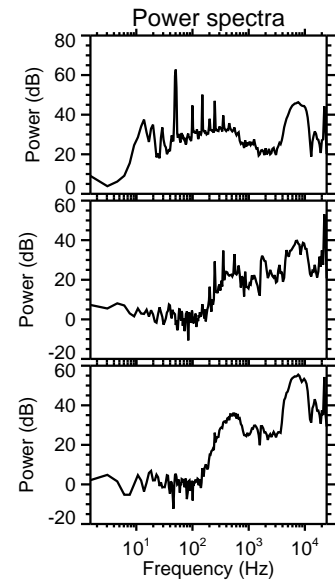
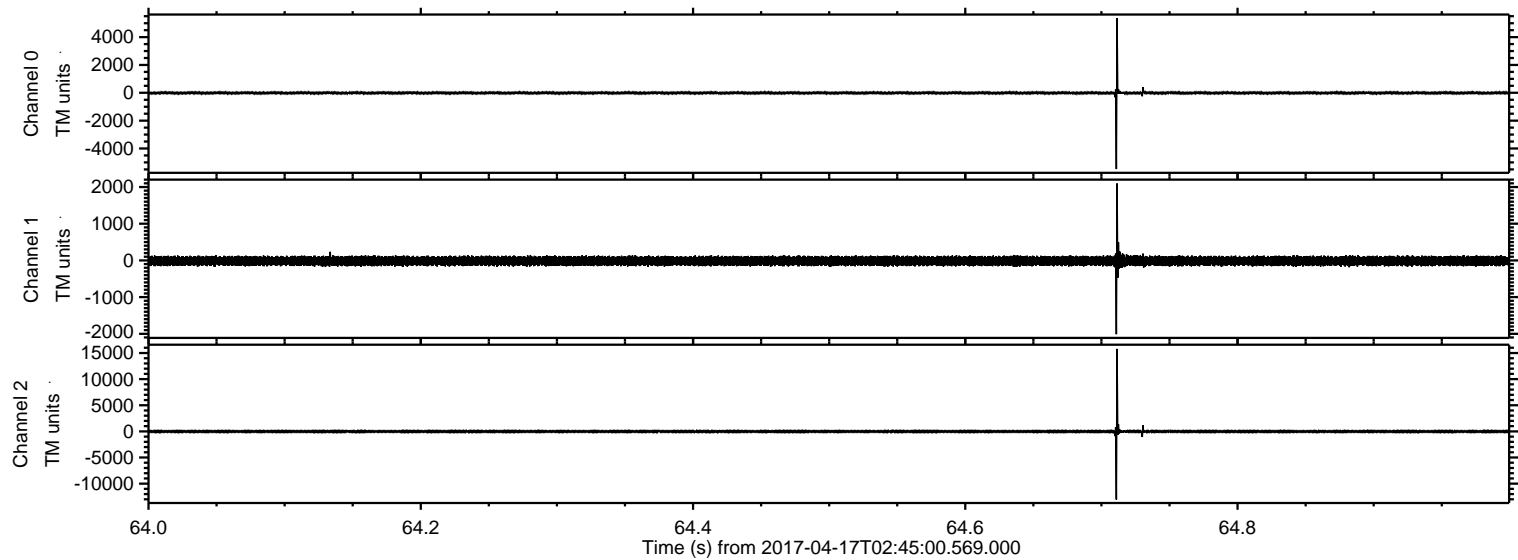

Channel 0
mn: -5473
mx: 5354
 μ : -8.8
 σ : 58.9

Channel 1
mn: -2011
mx: 2096
 μ : -15.4
 σ : 74.3

Channel 2
mn: -13050
mx: 15795
 μ : -20.1
 σ : 162.9

Processed Mon Apr 17 04:52:57 2017 by ELM ver.2012-10-06 from 001__elm20170417_024459__dat00.bin

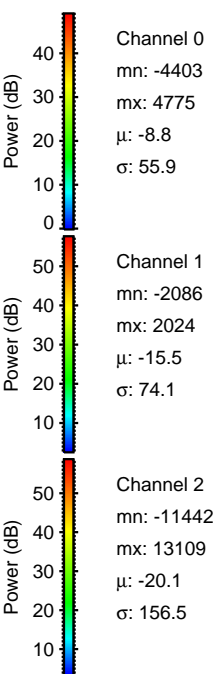
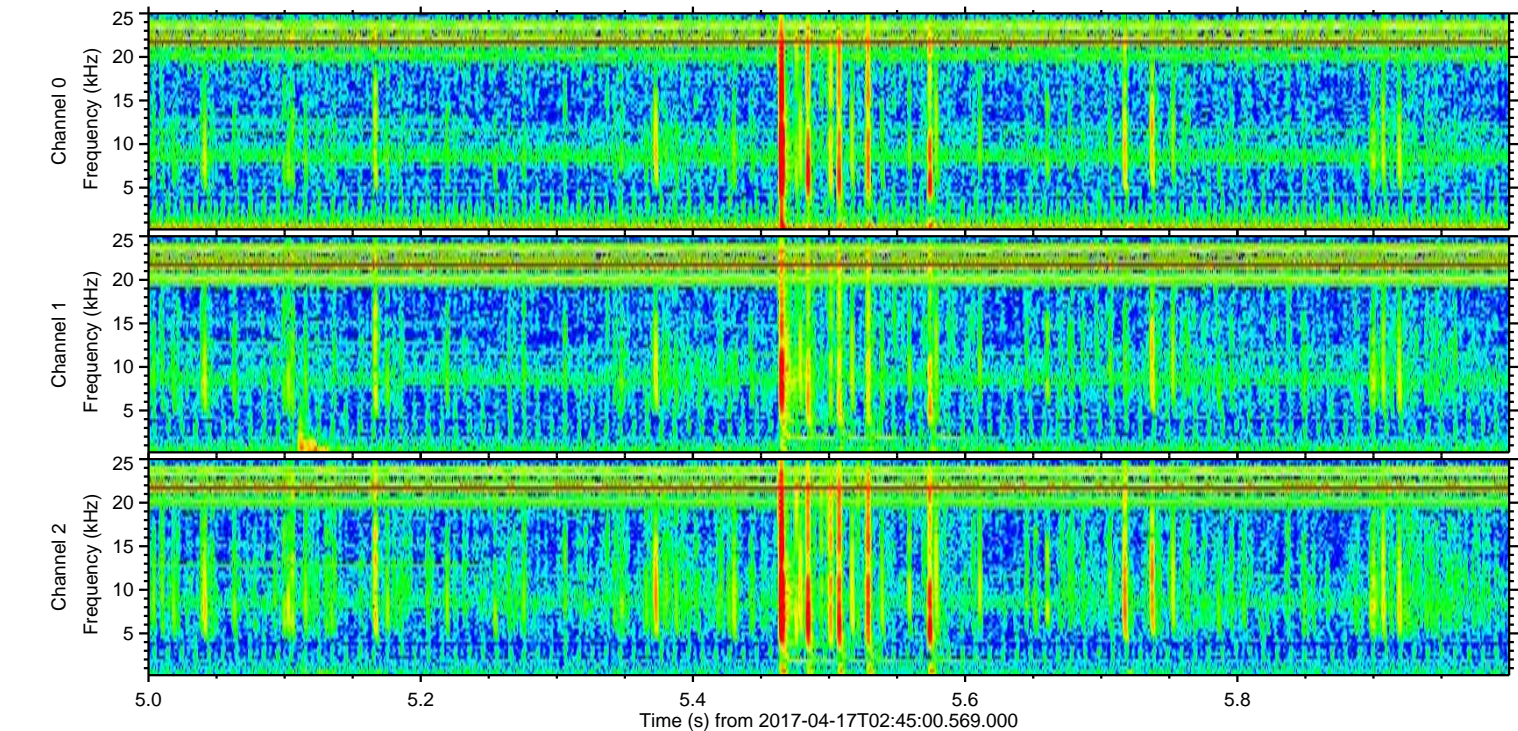
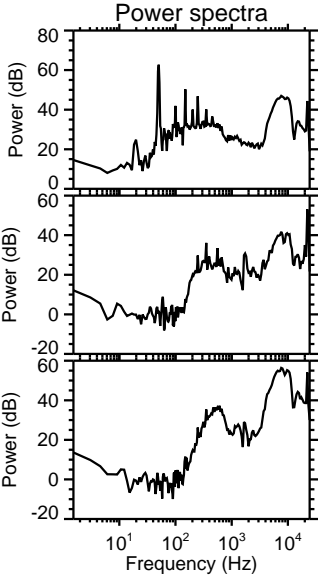
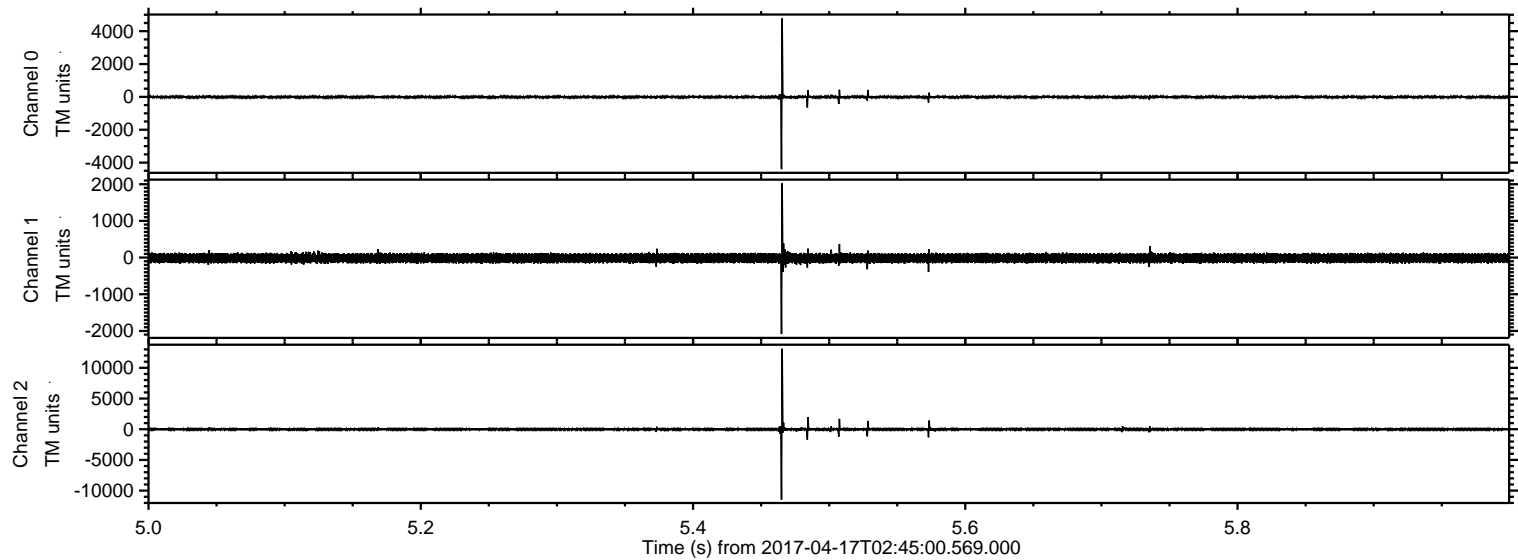

ELMAVAN 3D WAVEFORMS (Measured data sampled at 50 kHz) 51000 packets of 144 samples from 2017-04-17T02:45:00.569.000. Part 112/147

Processed Mon Apr 17 04:52:58 2017 by ELM ver.2012-10-06 from 001__elm20170417_024459__dat00.bin

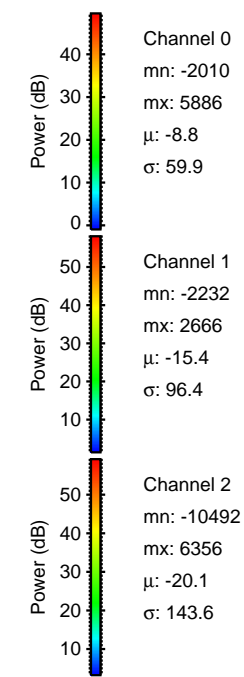
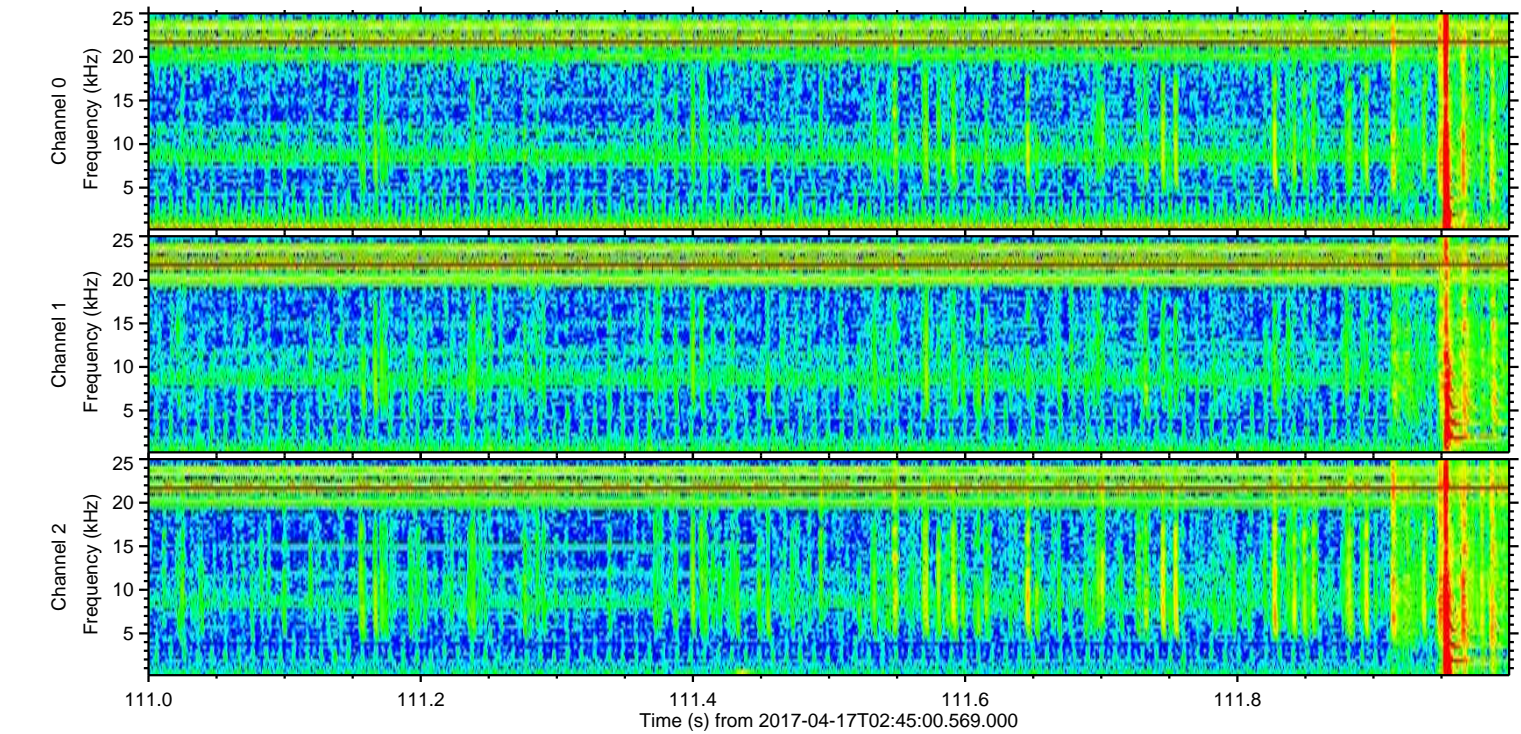
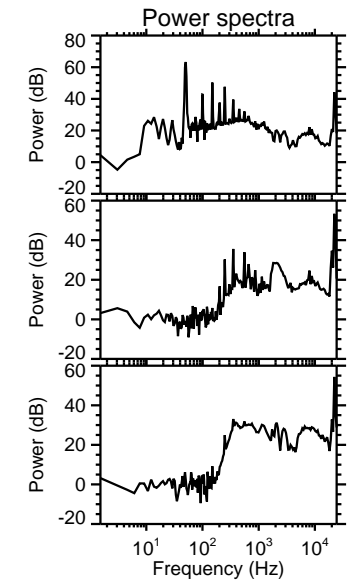
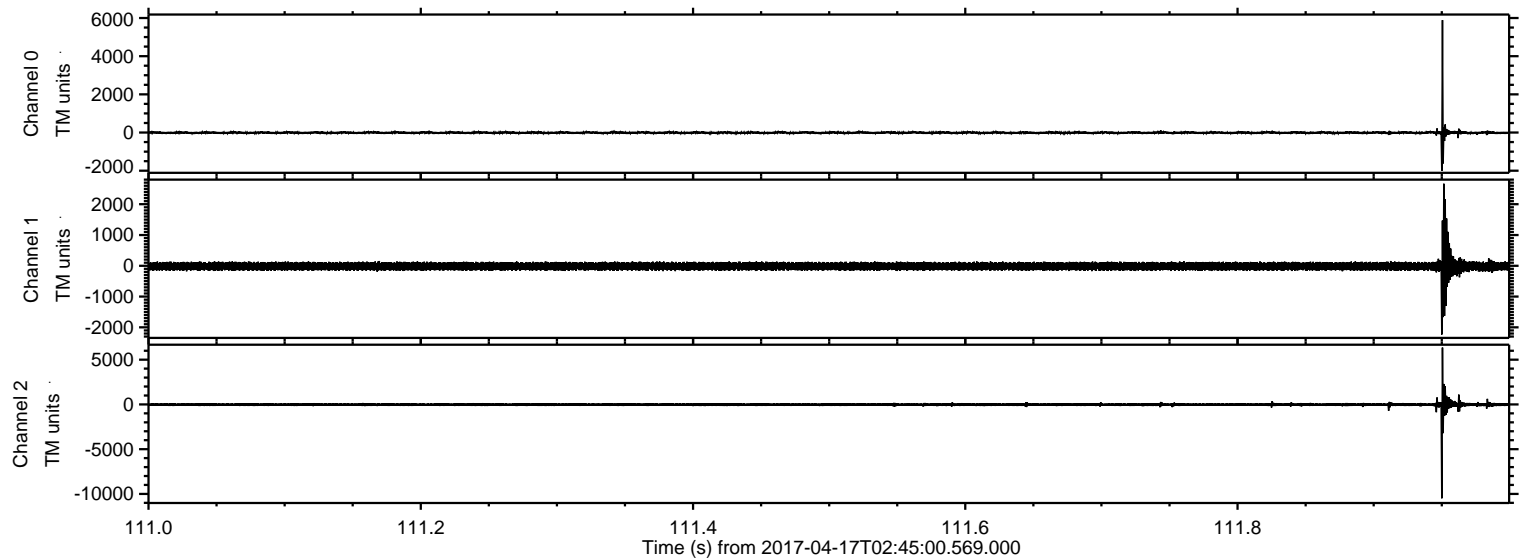

Channel 0
mn: -2010
mx: 5886
 μ : -8.8
 σ : 59.9

Channel 1
mn: -2232
mx: 2666
 μ : -15.4
 σ : 96.4

Channel 2
mn: -10492
mx: 6356
 μ : -20.1
 σ : 143.6

Processed Mon Apr 17 04:52:59 2017 by ELM ver.2012-10-06 from 001__elm20170417_024459__dat00.bin

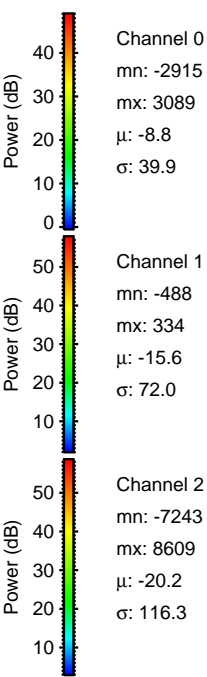
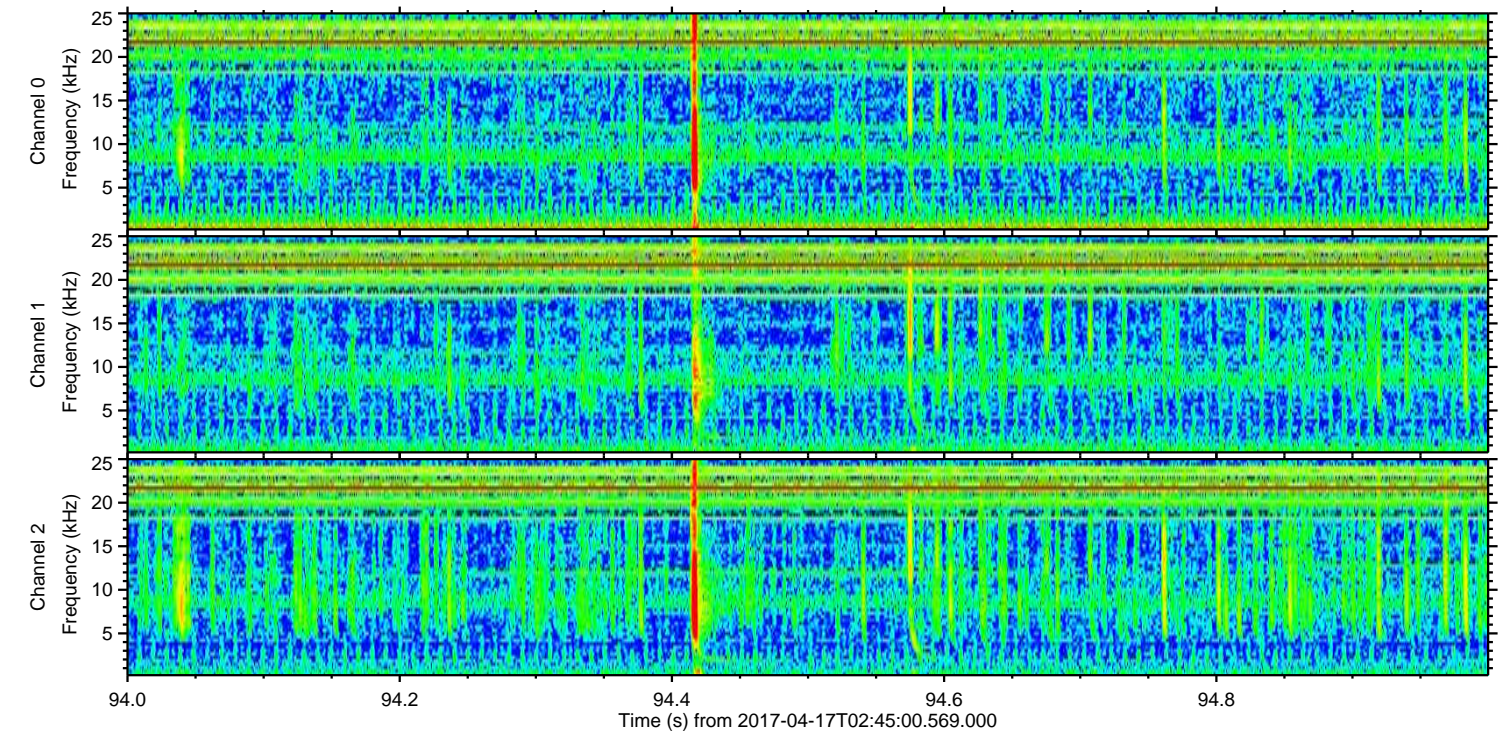
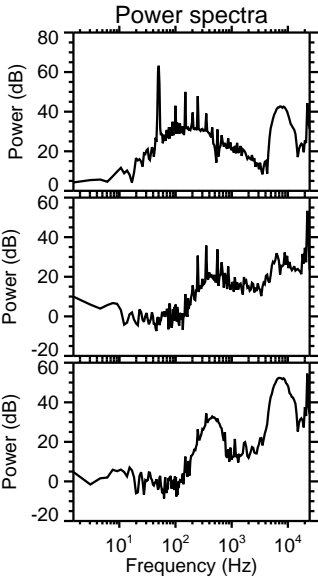
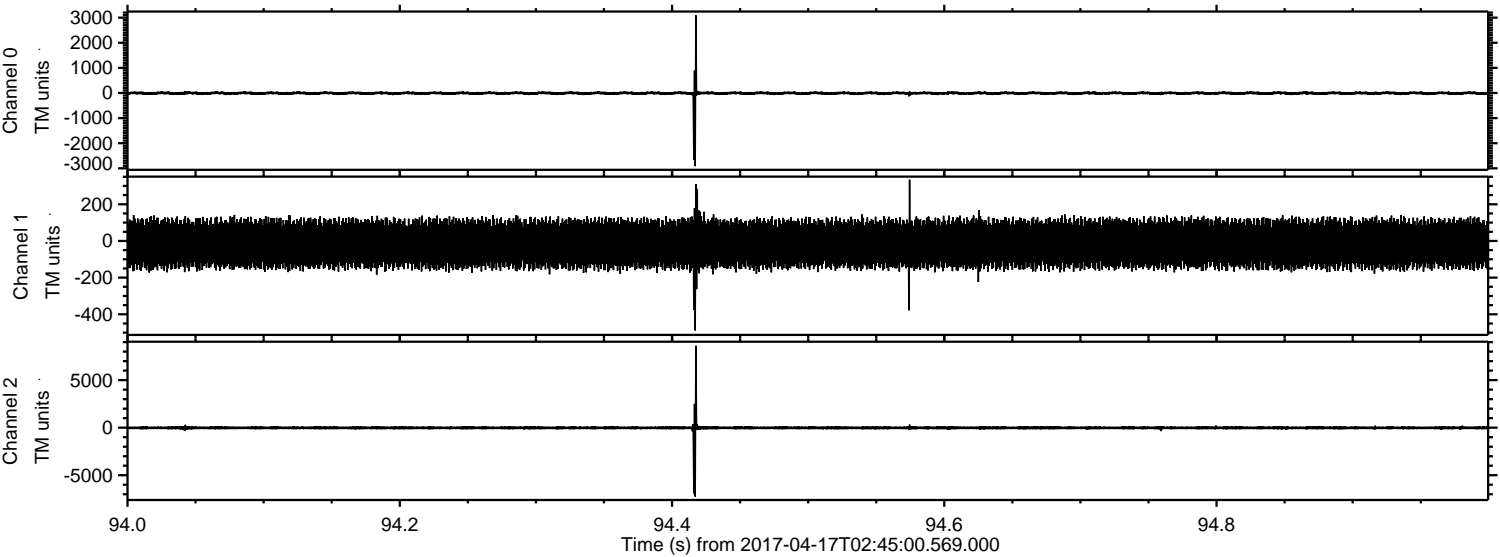

ELMAVAN 3D WAVEFORMS (Measured data sampled at 50 kHz) 51000 packets of 144 samples from 2017-04-17T02:45:00.569.000. Part 140/147

Processed Mon Apr 17 04:53:00 2017 by ELM ver.2012-10-06 from 001__elm20170417_024459__dat00.bin

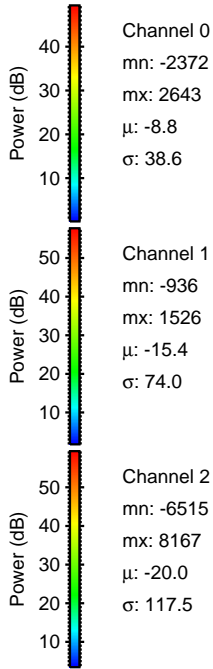
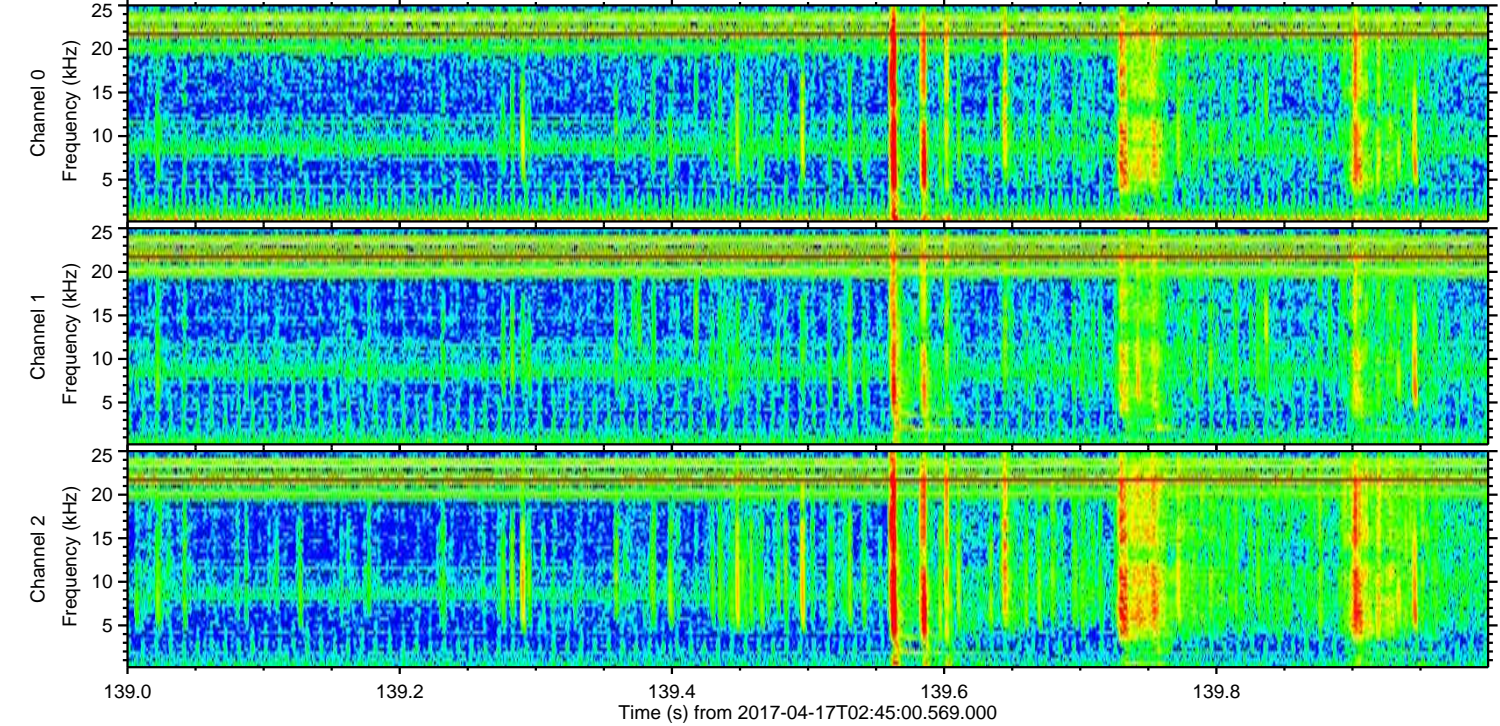
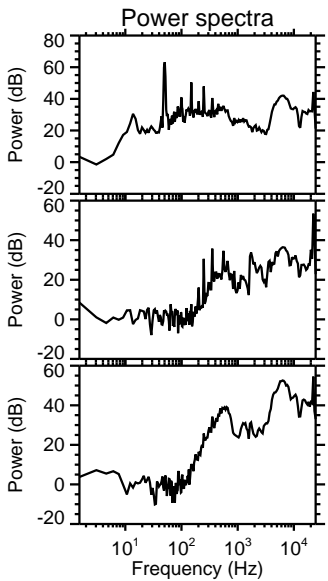
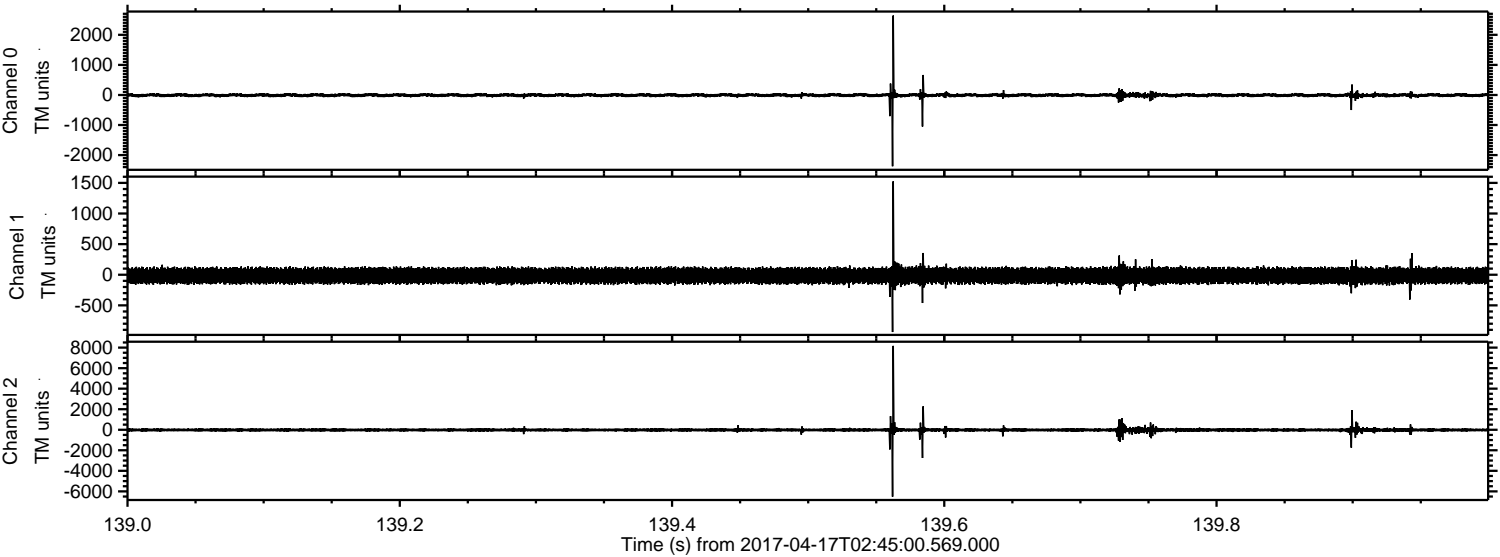

ELMAVAN 3D WAVEFORMS (Measured data sampled at 50 kHz) 51000 packets of 144 samples from 2017-04-17T02:45:00.569.000. Part 77/147

Processed Mon Apr 17 04:53:01 2017 by ELM ver.2012-10-06 from 001__elm20170417_024459__dat00.bin

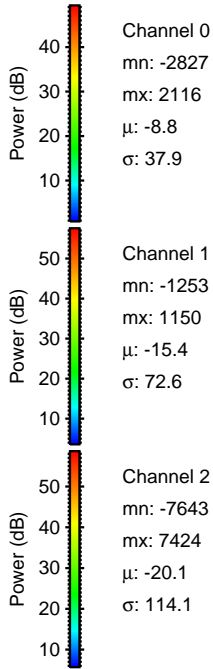
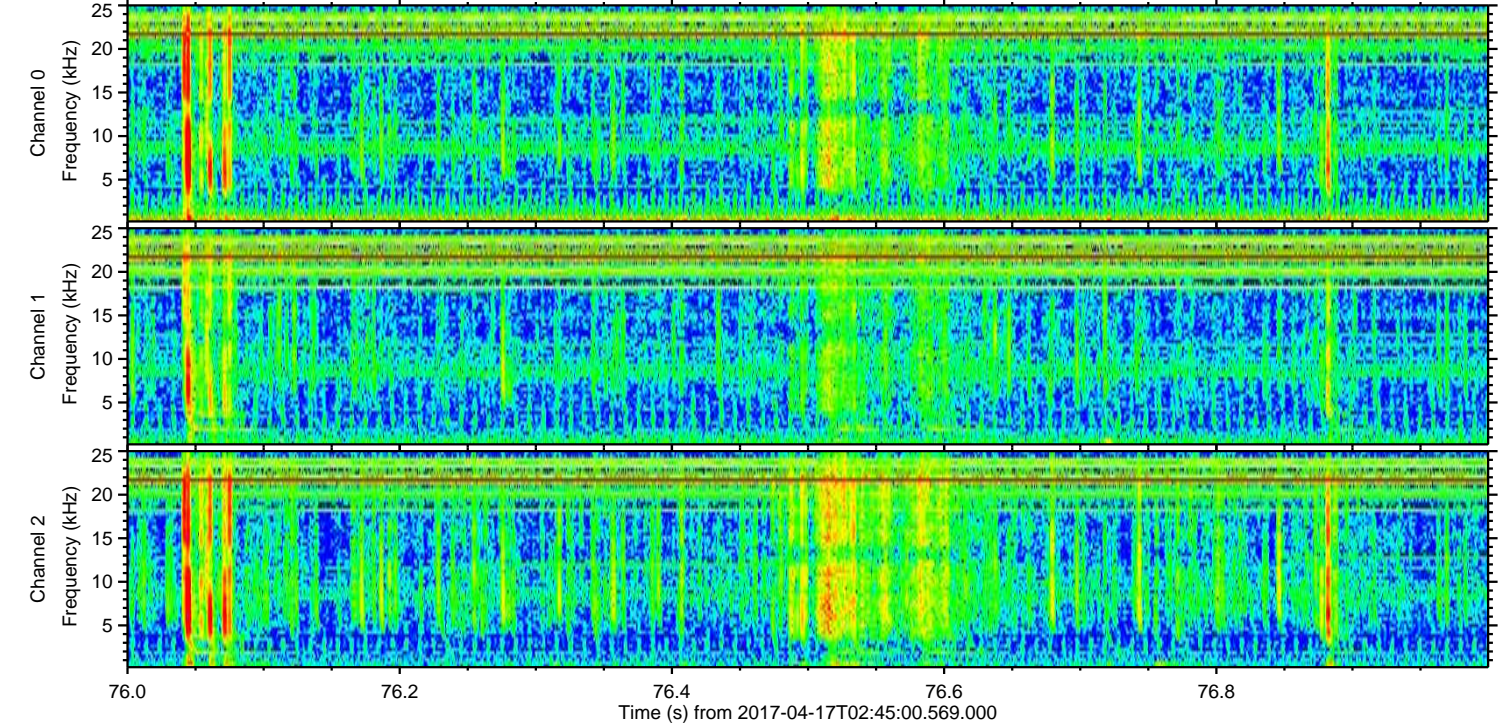
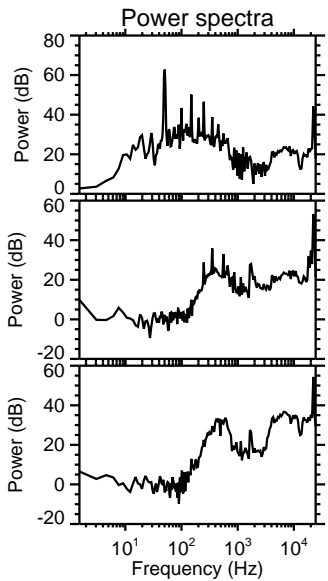
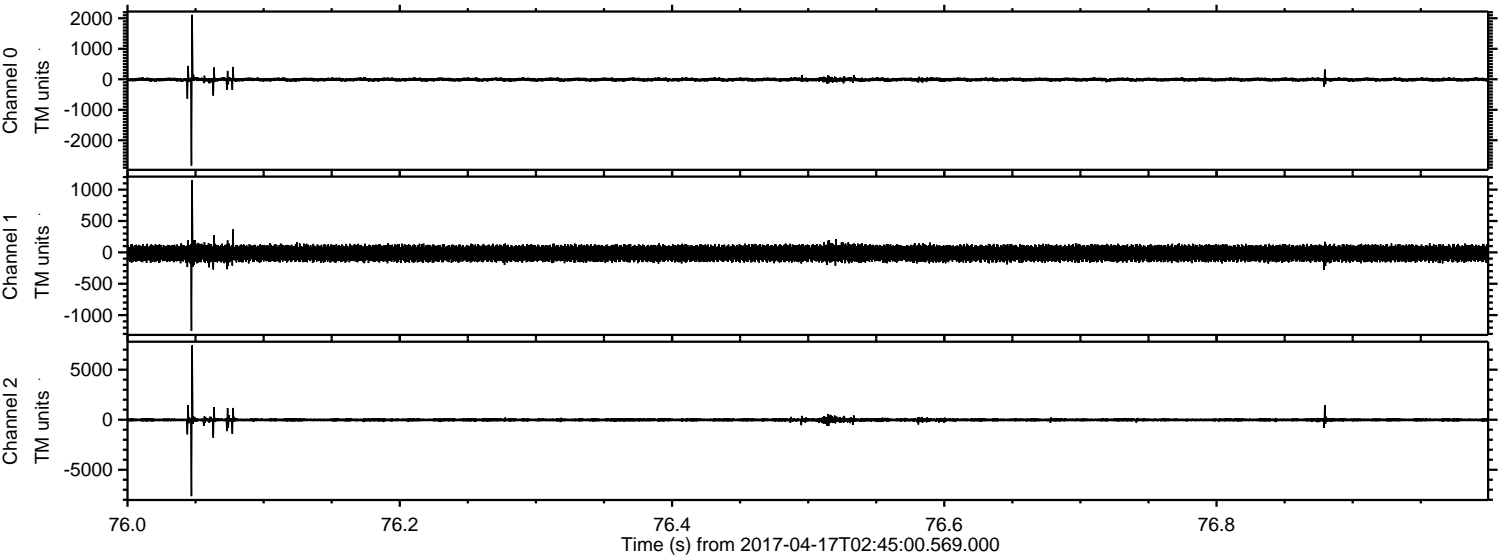

ELMAVAN 3D WAVEFORMS (Measured data sampled at 50 kHz) 51000 packets of 144 samples from 2017-04-17T02:45:00.569.000. Part 31/147

Processed Mon Apr 17 04:53:02 2017 by ELM ver.2012-10-06 from 001__elm20170417_024459__dat00.bin

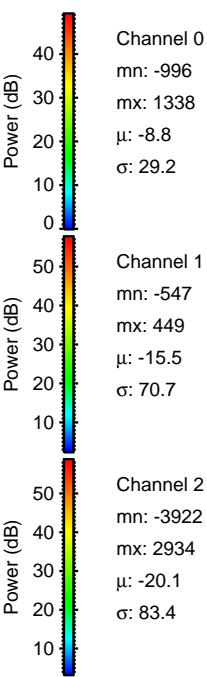
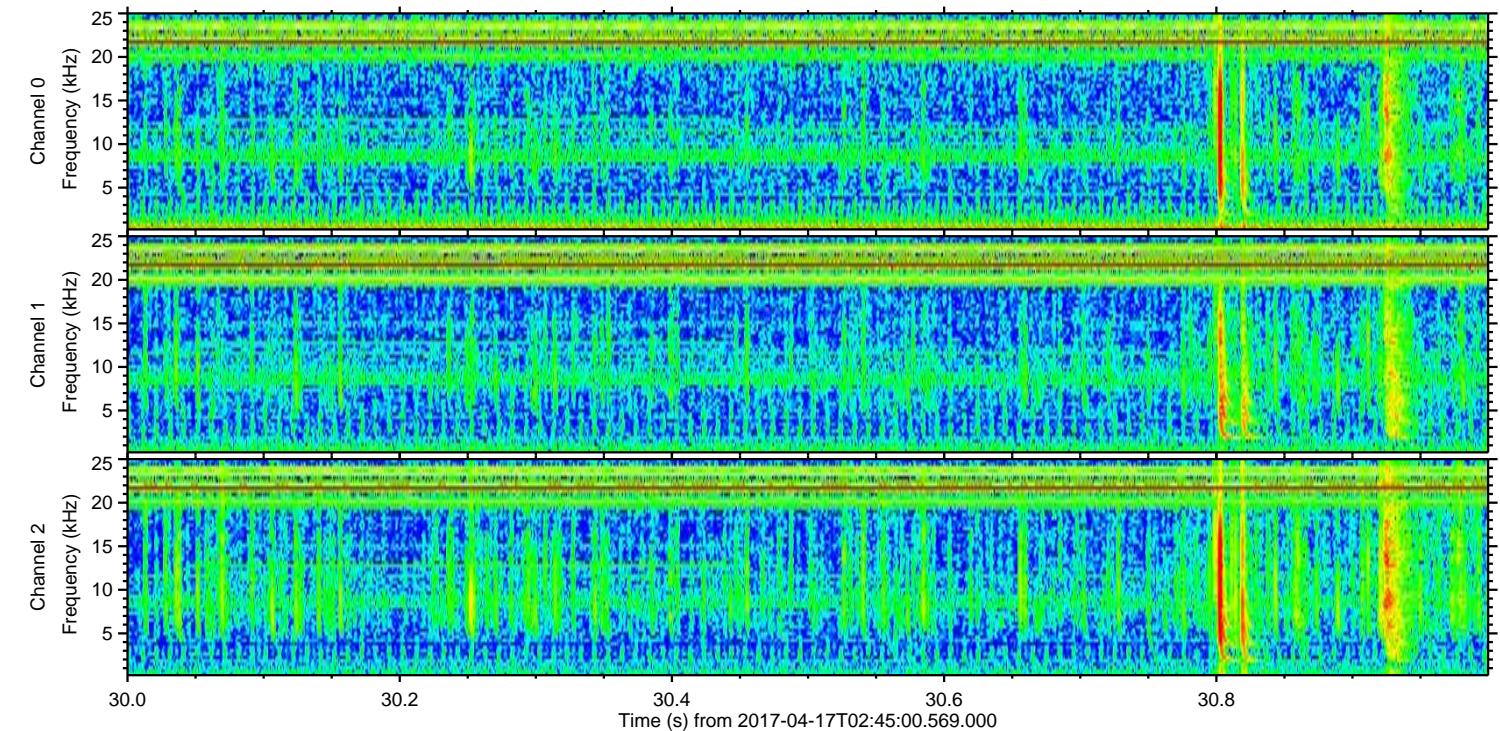
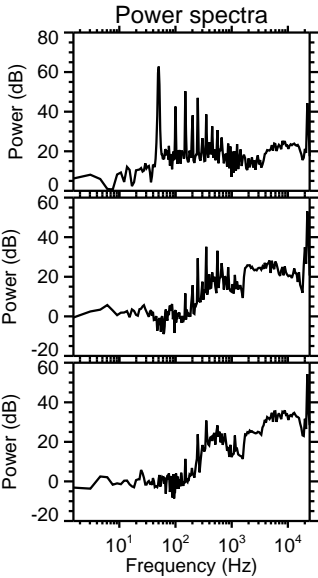
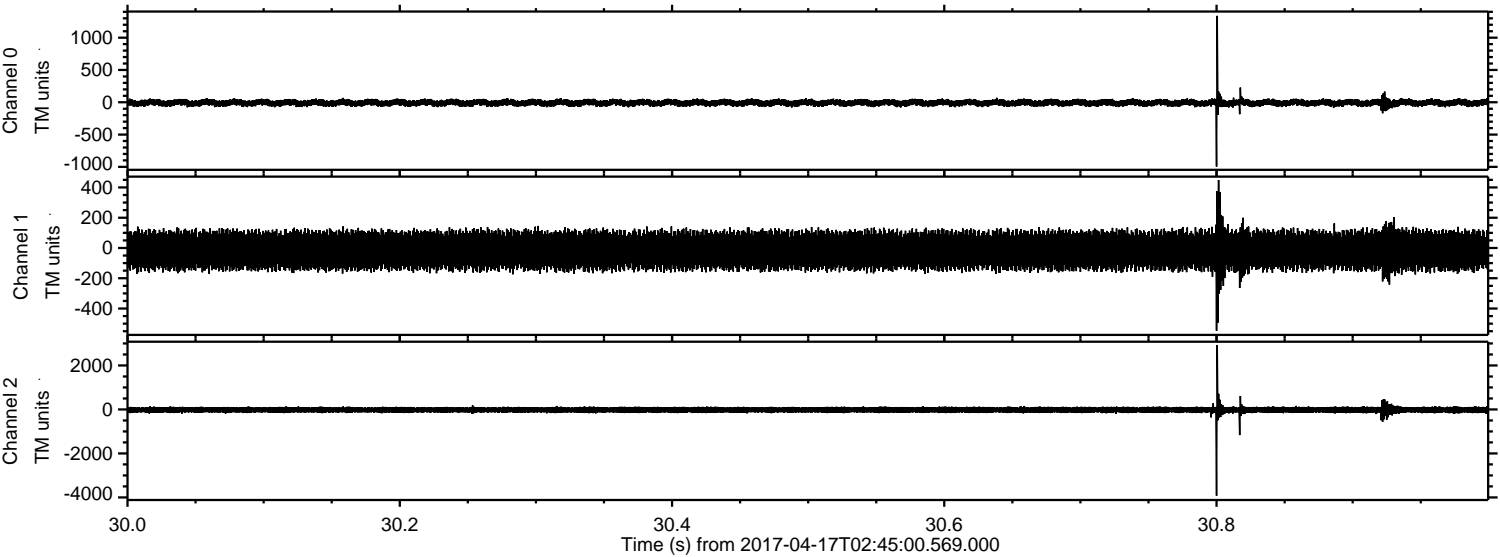

Channel 0
mn: -996
mx: 1338
 μ : -8.8
 σ : 29.2

Channel 1
mn: -547
mx: 449
 μ : -15.5
 σ : 70.7

Channel 2
mn: -3922
mx: 2934
 μ : -20.1
 σ : 83.4

Processed Mon Apr 17 04:53:03 2017 by ELM ver.2012-10-06 from 001__elm20170417_024459__dat00.bin

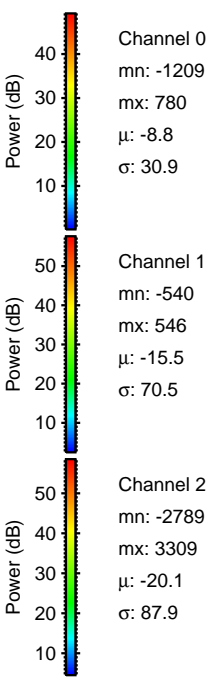
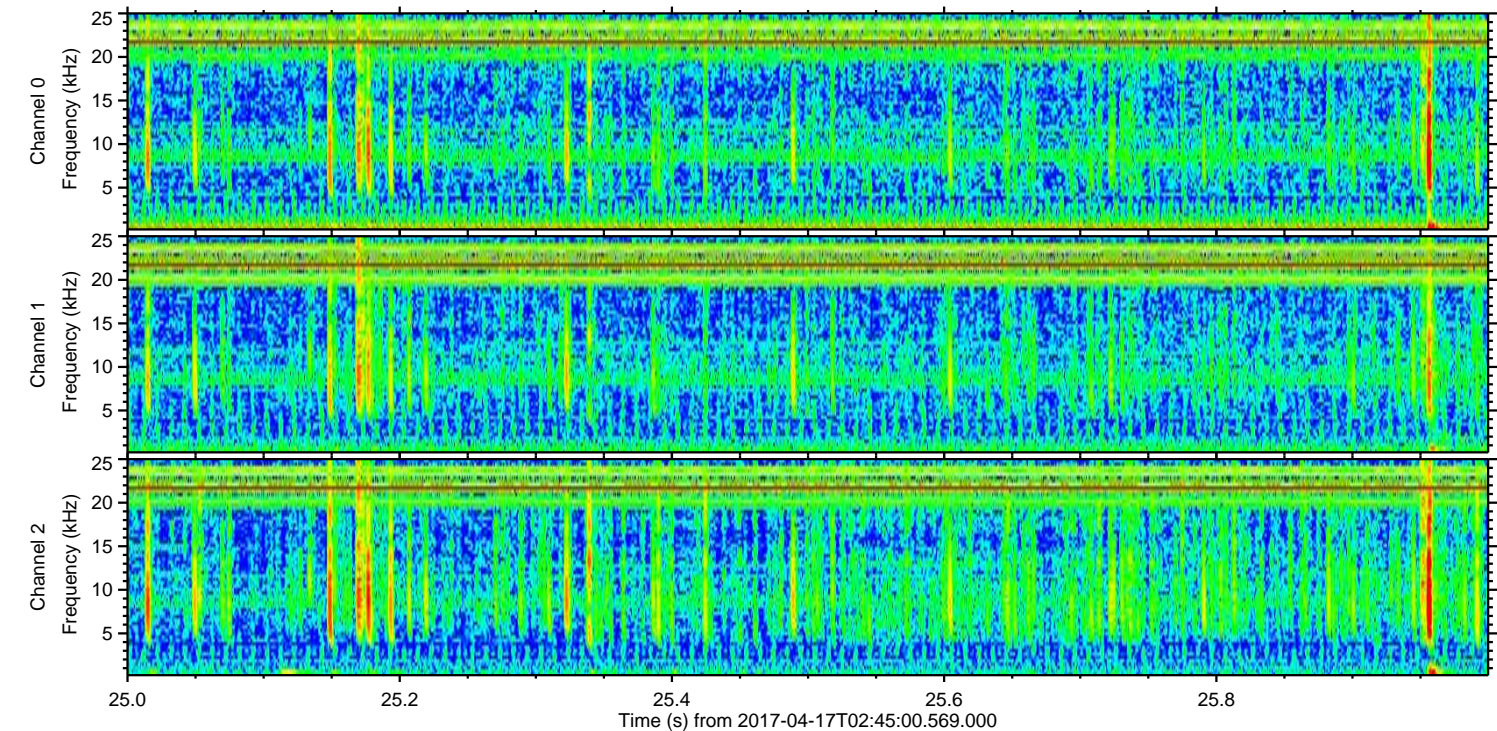
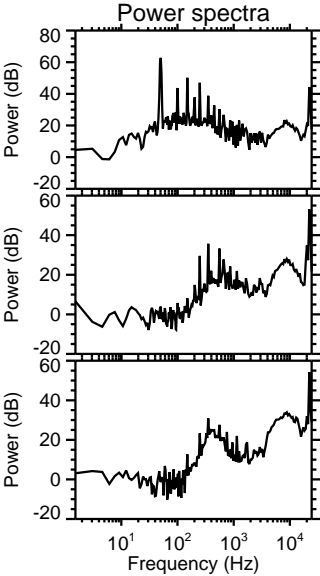
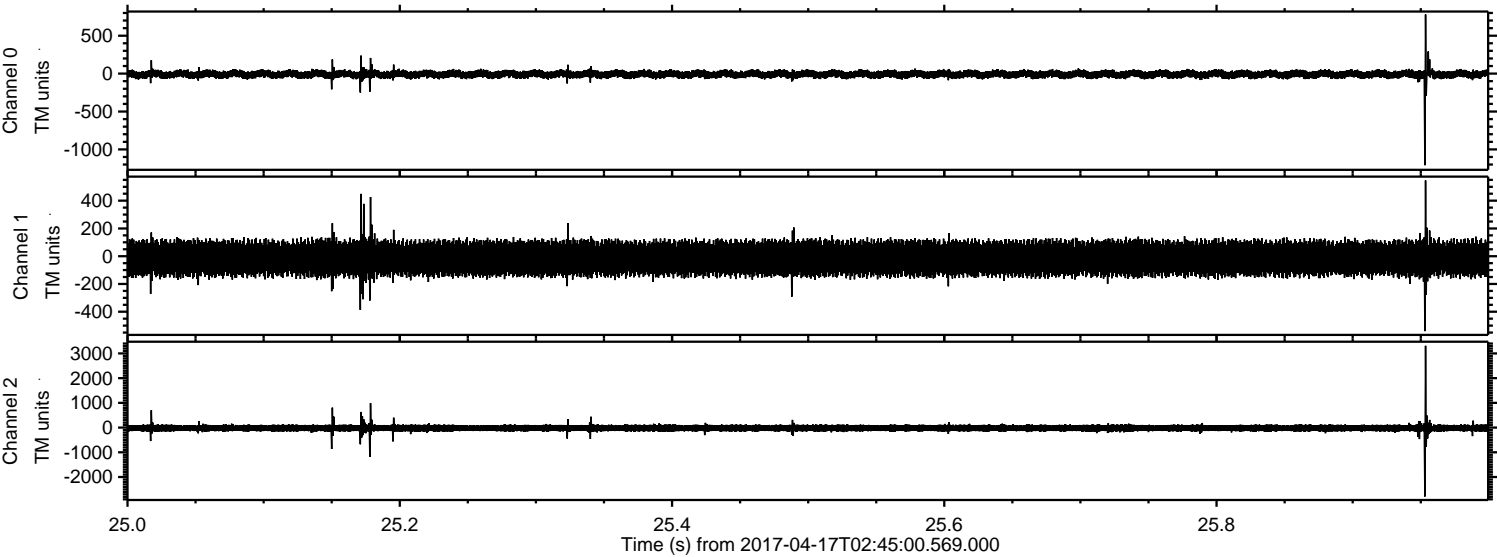

ELMAVAN 3D WAVEFORMS (Measured data sampled at 50 kHz) 51000 packets of 144 samples from 2017-04-17T02:45:00.569.000. Part 25/147

Processed Mon Apr 17 04:53:04 2017 by ELM ver.2012-10-06 from 001__elm20170417_024459__dat00.bin

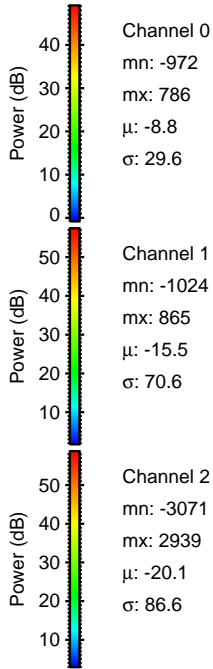
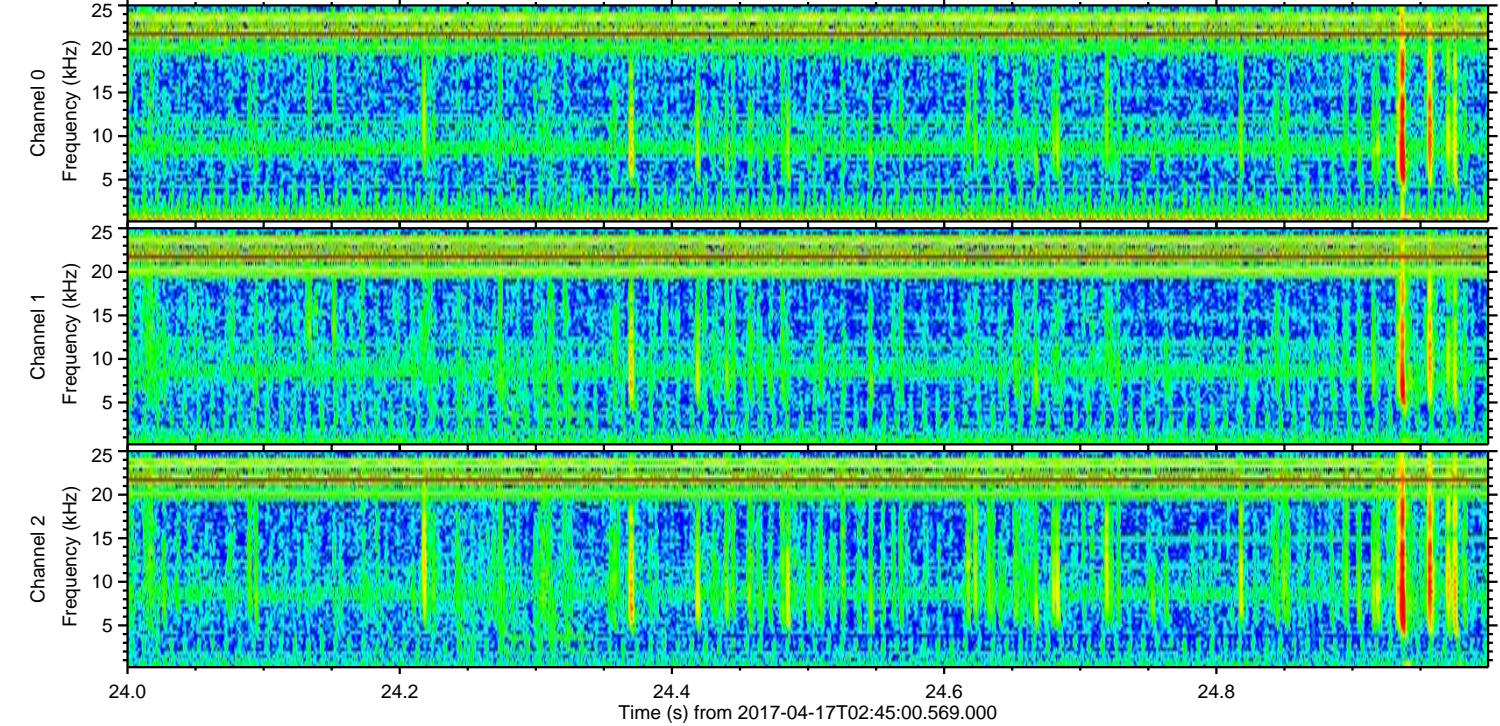
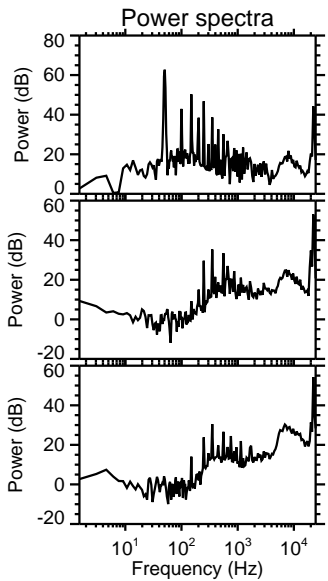
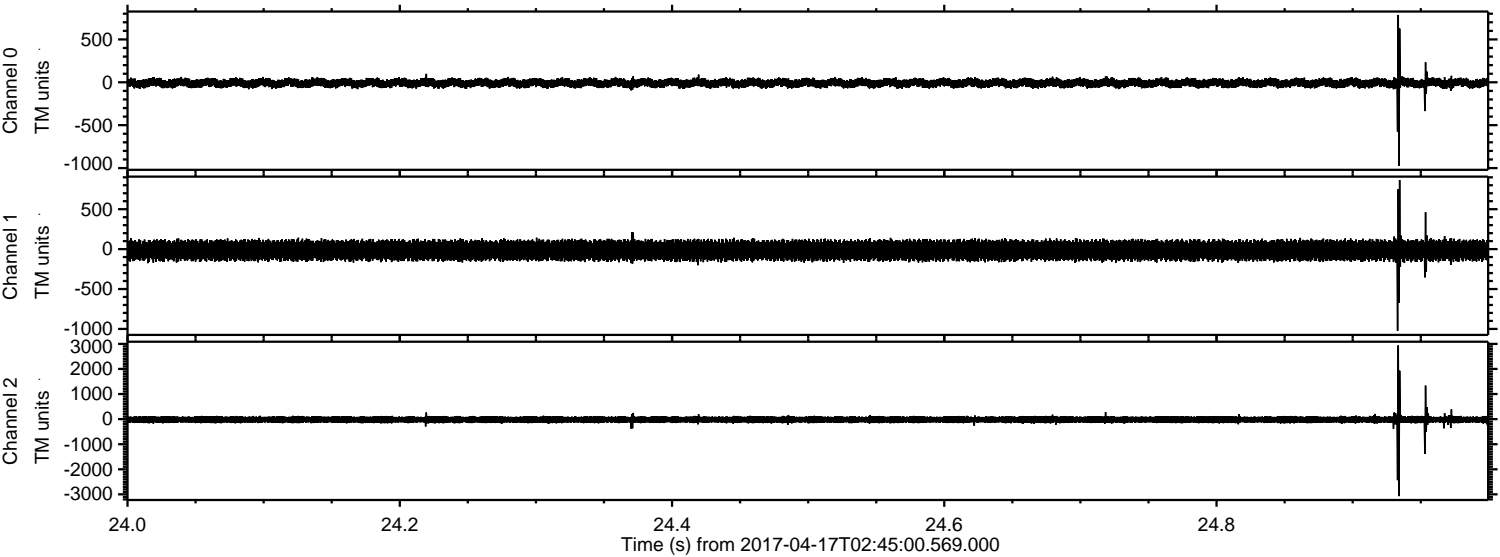

Processed Mon Apr 17 04:53:05 2017 by ELM ver.2012-10-06 from 001__elm20170417_024459__dat00.bin

