

# ELMAVAN 3D WAVEFORMS (Measured data sampled at 50 kHz) 51000 packets of 144 samples from 2017-04-17T01:49:58.334.000.

Processed Mon Apr 17 03:58:07 2017 by ELM ver.2012-10-06 from 001\_\_elm20170417\_014957\_\_dat00.bin

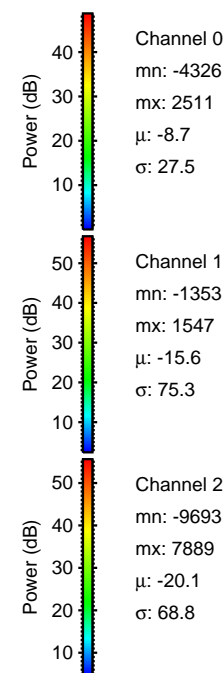

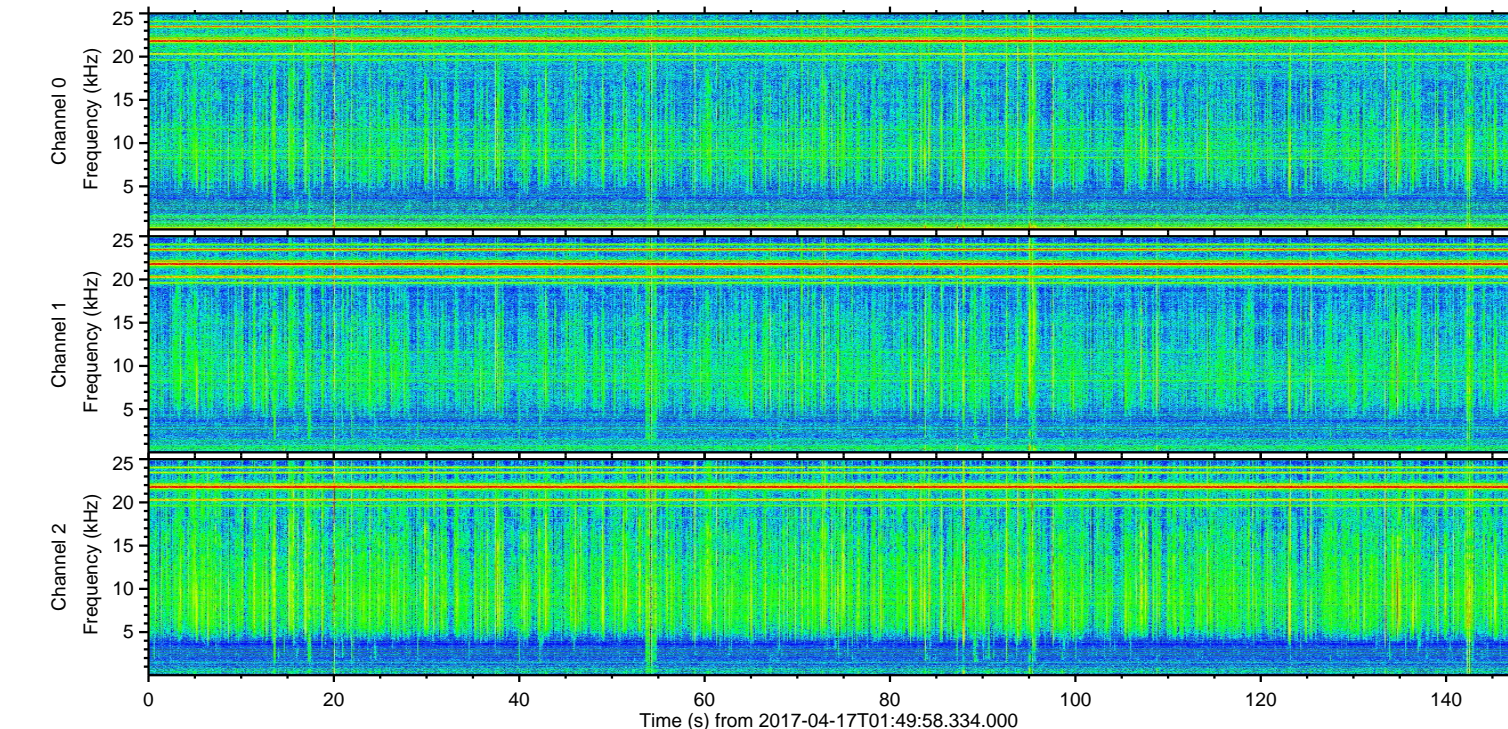
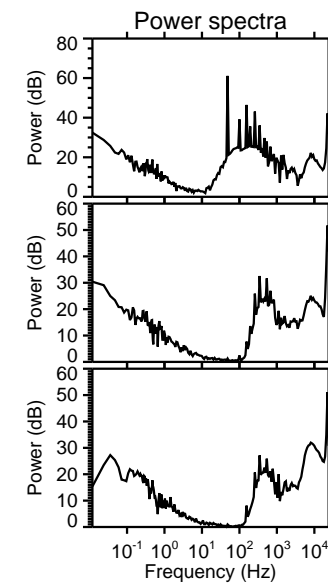
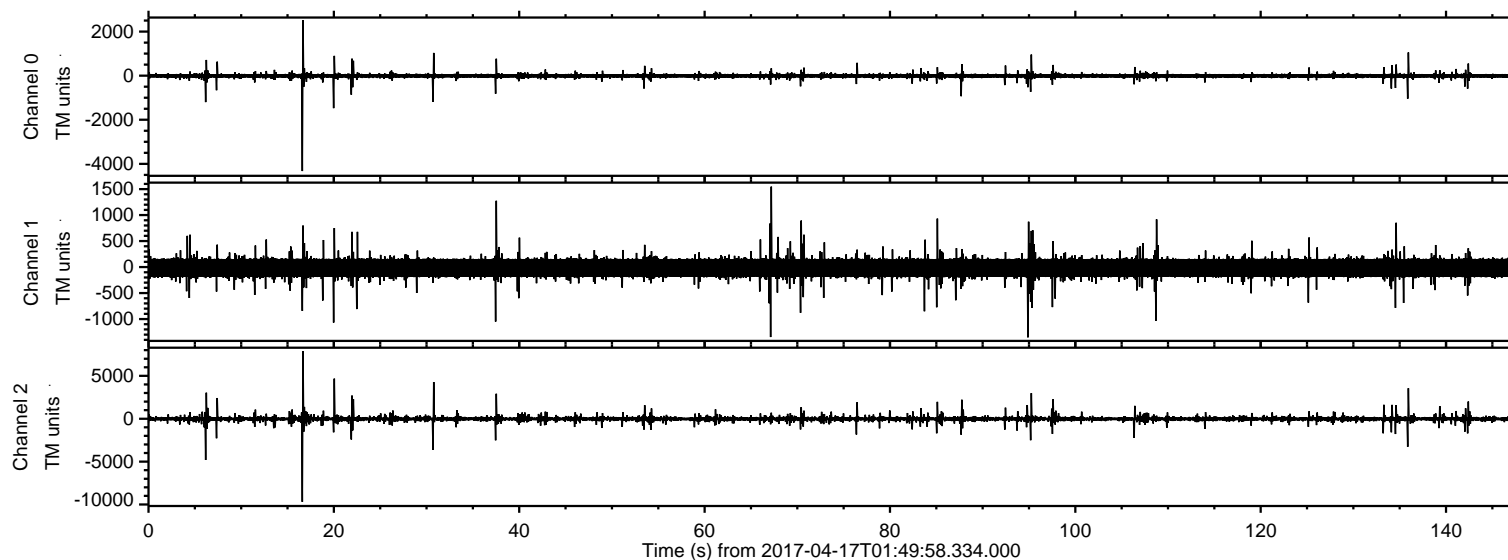

ELMAVAN 3D WAVEFORMS (Measured data sampled at 50 kHz) 51000 packets of 144 samples from 2017-04-17T01:49:58.334.000. Part 17/147

Processed Mon Apr 17 03:58:18 2017 by ELM ver.2012-10-06 from 001\_\_elm20170417\_014957\_\_dat00.bin

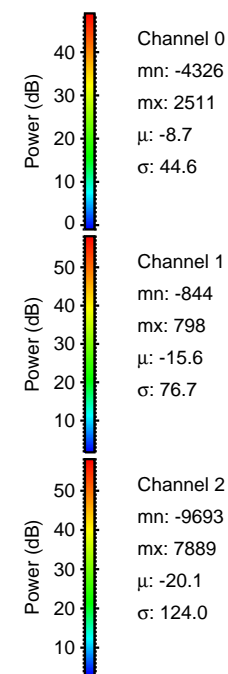
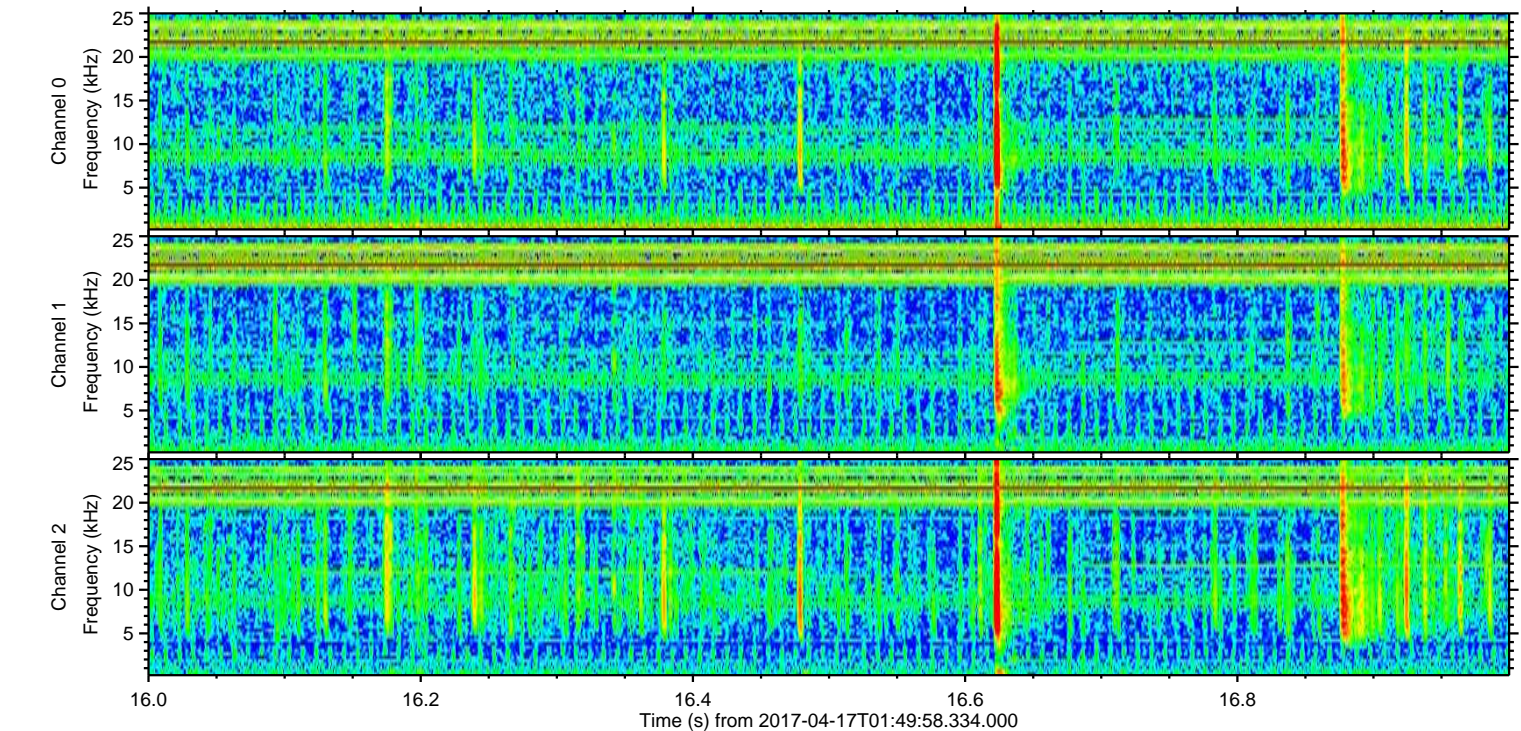
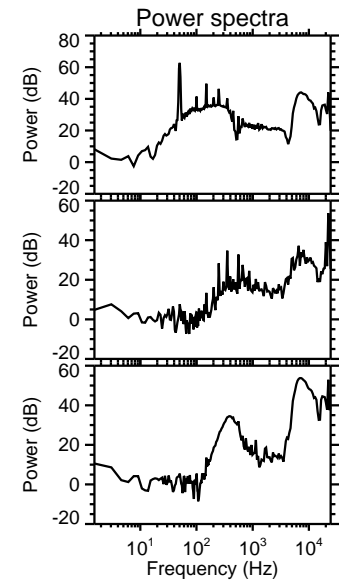
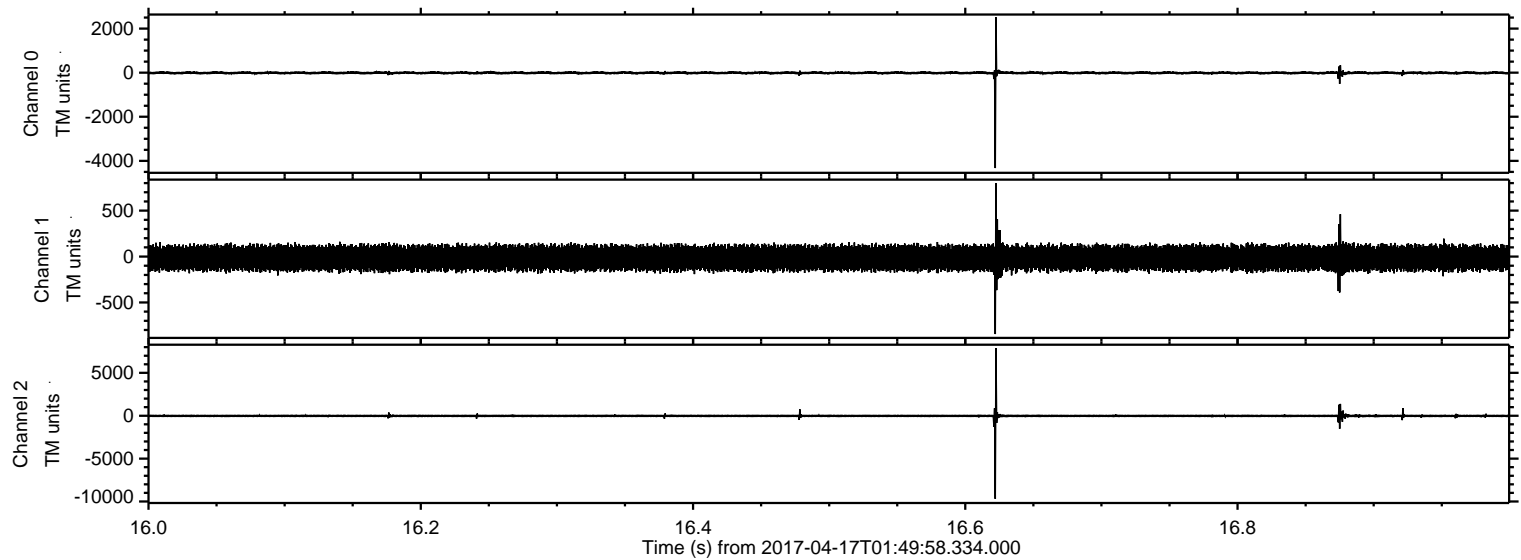



Processed Mon Apr 17 03:58:19 2017 by ELM ver.2012-10-06 from 001\_\_elm20170417\_014957\_\_dat00.bin

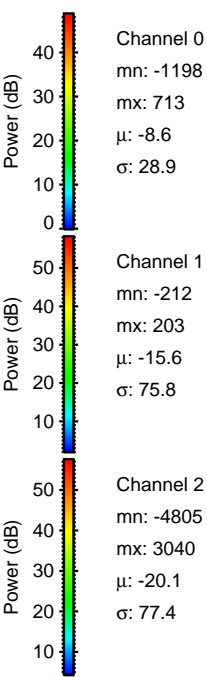
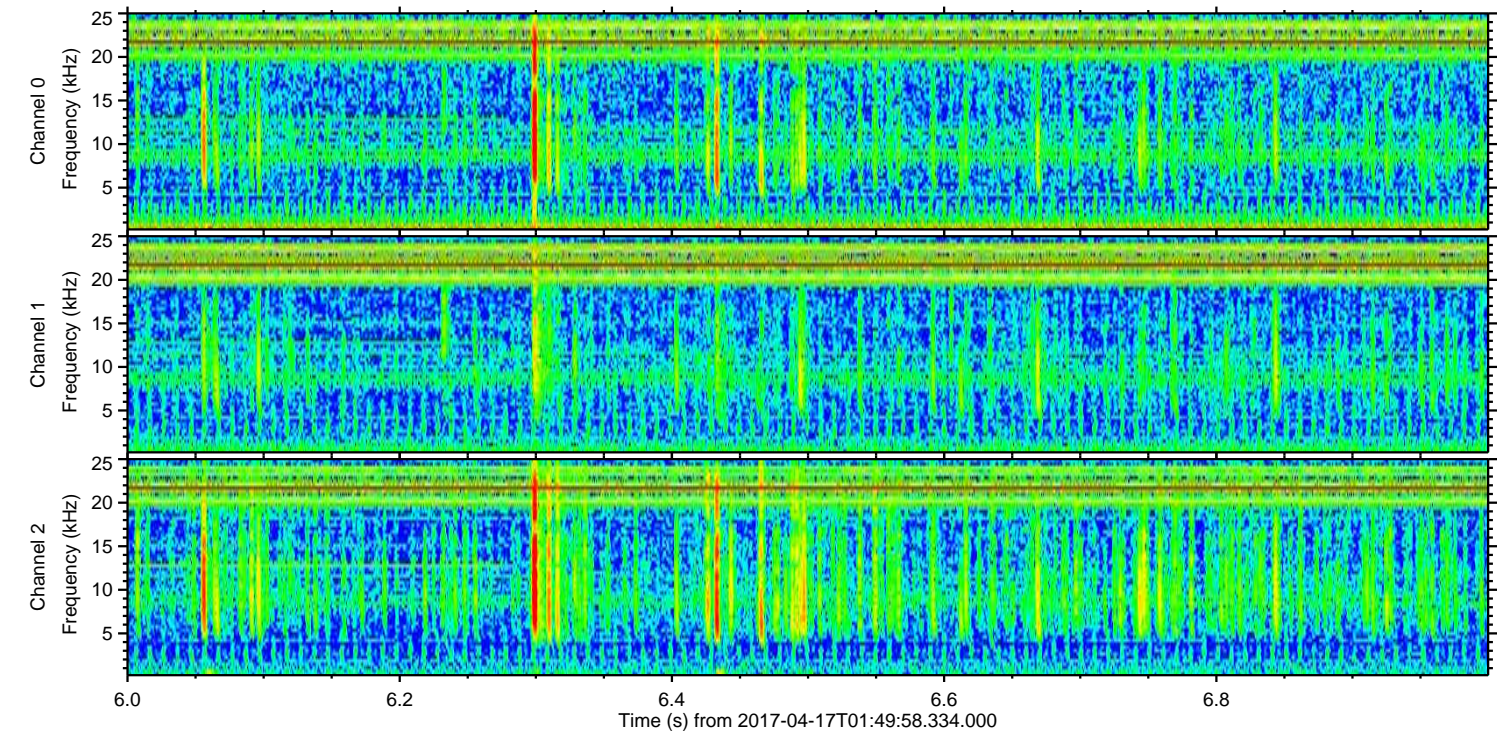
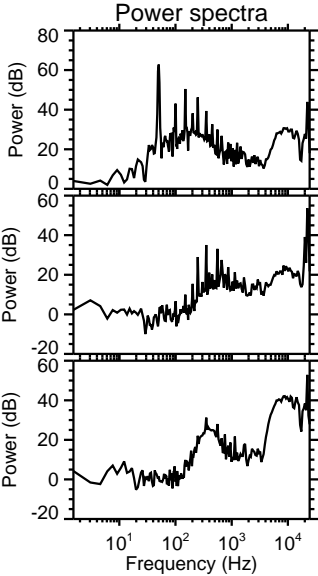
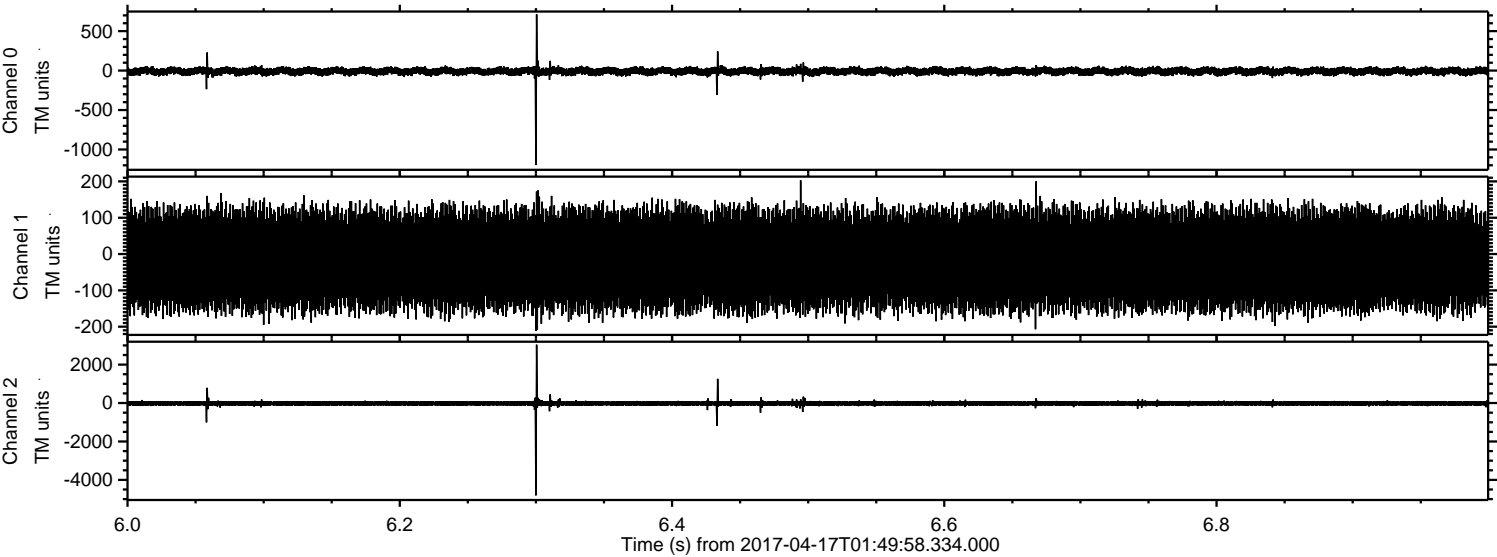



ELMAVAN 3D WAVEFORMS (Measured data sampled at 50 kHz) 51000 packets of 144 samples from 2017-04-17T01:49:58.334.000. Part 21/147

Processed Mon Apr 17 03:58:20 2017 by ELM ver.2012-10-06 from 001\_\_elm20170417\_014957\_\_dat00.bin

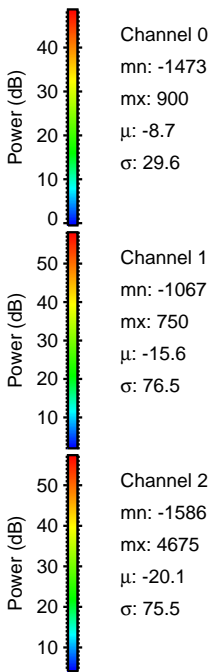
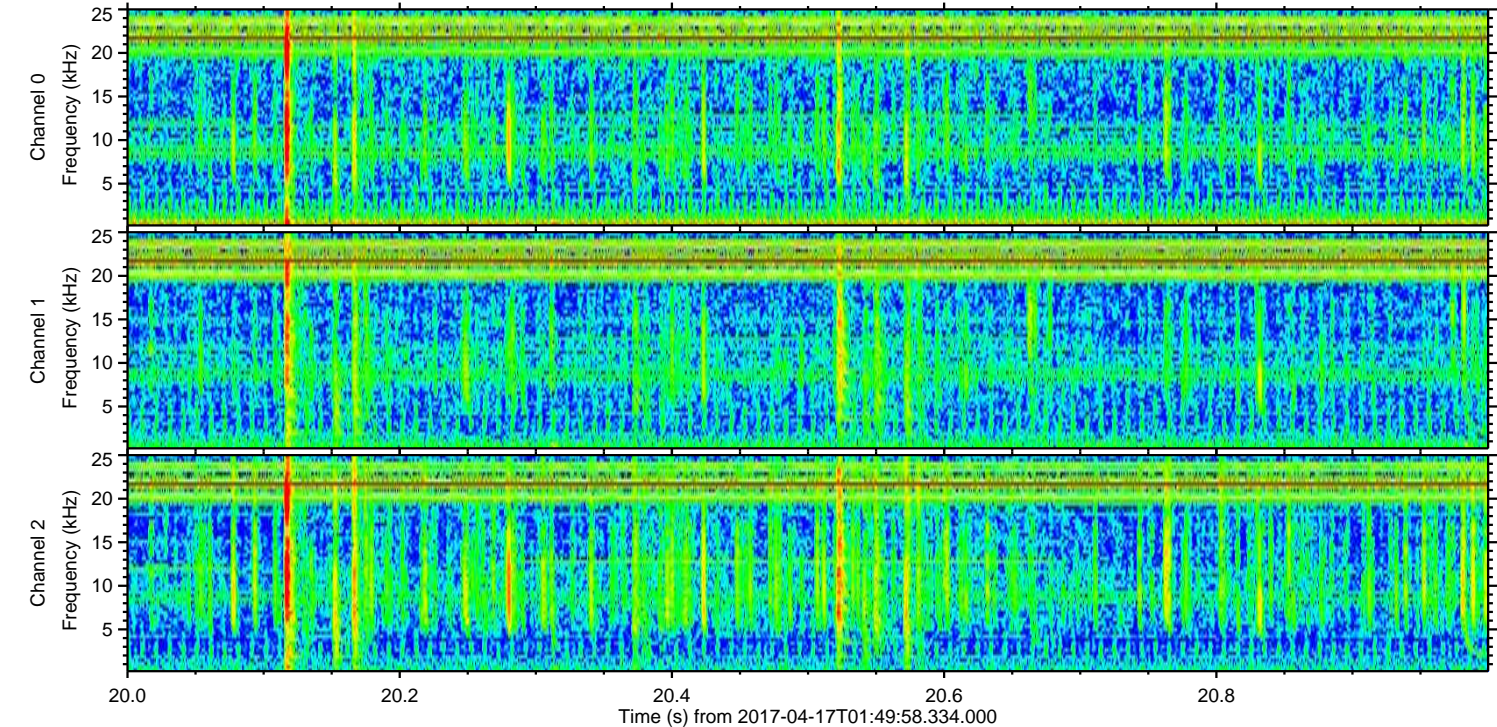
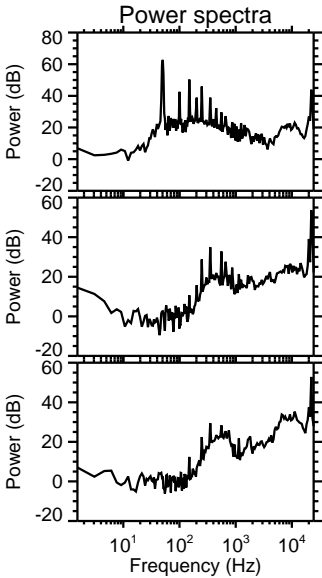
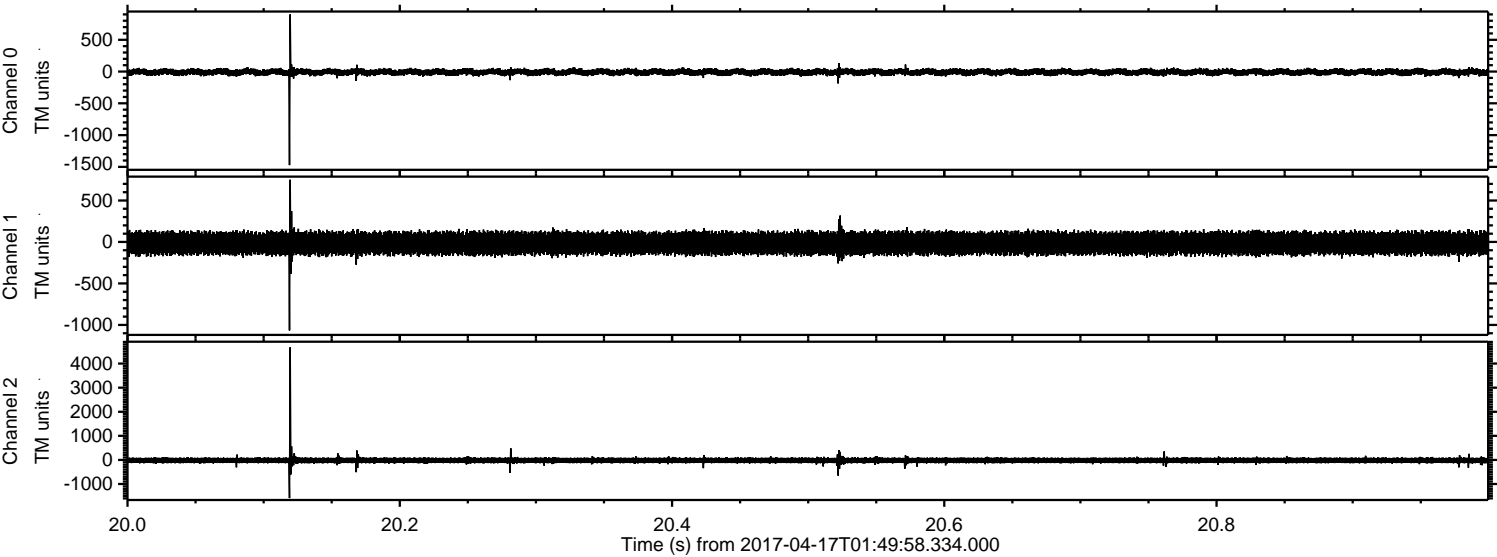



ELMAVAN 3D WAVEFORMS (Measured data sampled at 50 kHz) 51000 packets of 144 samples from 2017-04-17T01:49:58.334.000. Part 31/147

Processed Mon Apr 17 03:58:21 2017 by ELM ver.2012-10-06 from 001\_\_elm20170417\_014957\_\_dat00.bin

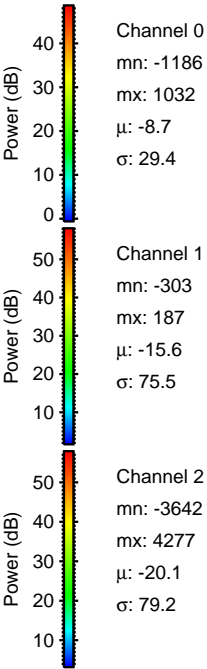
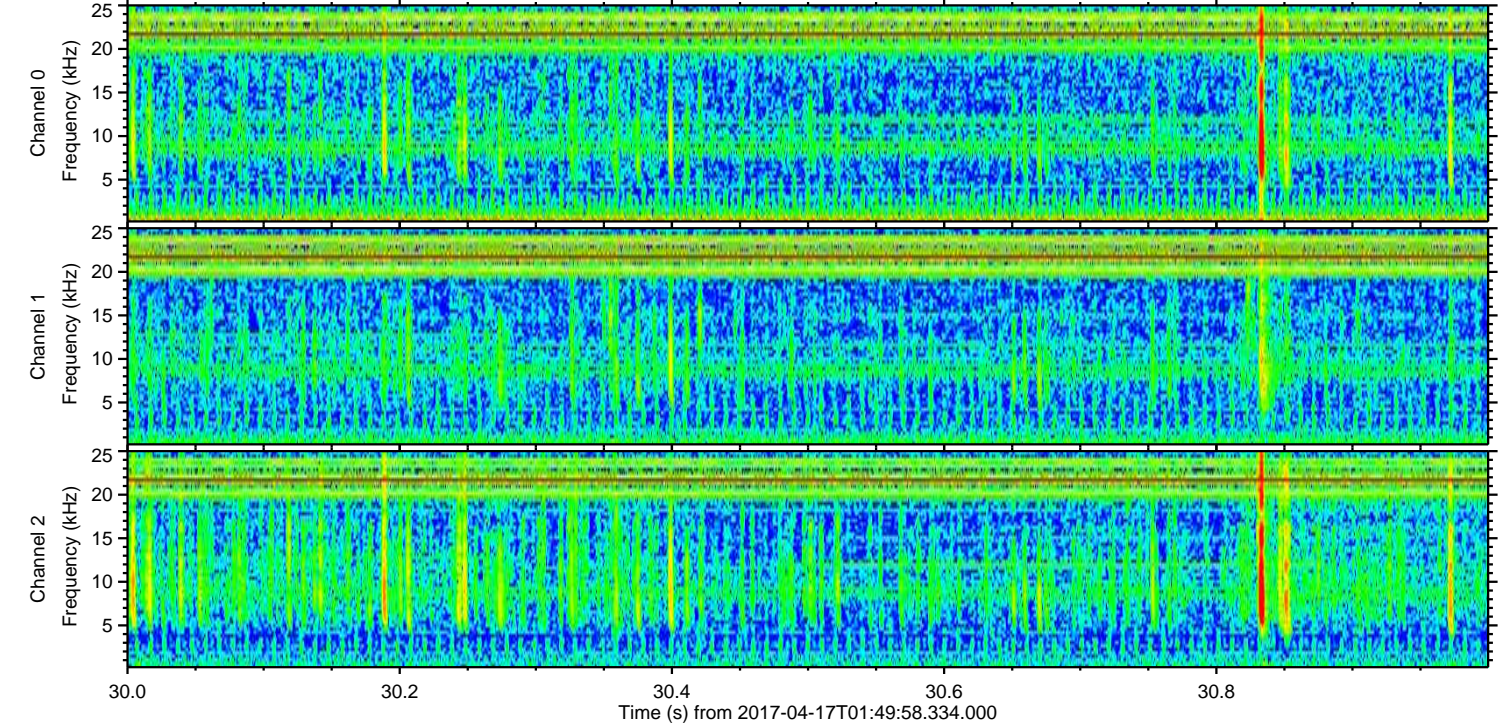
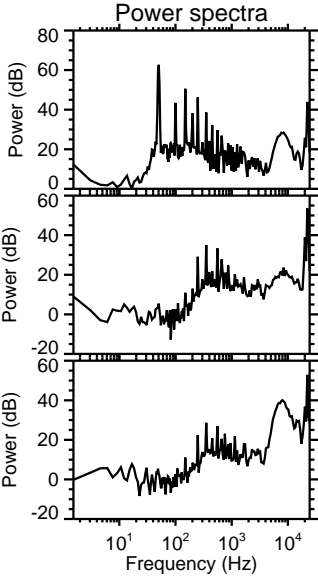
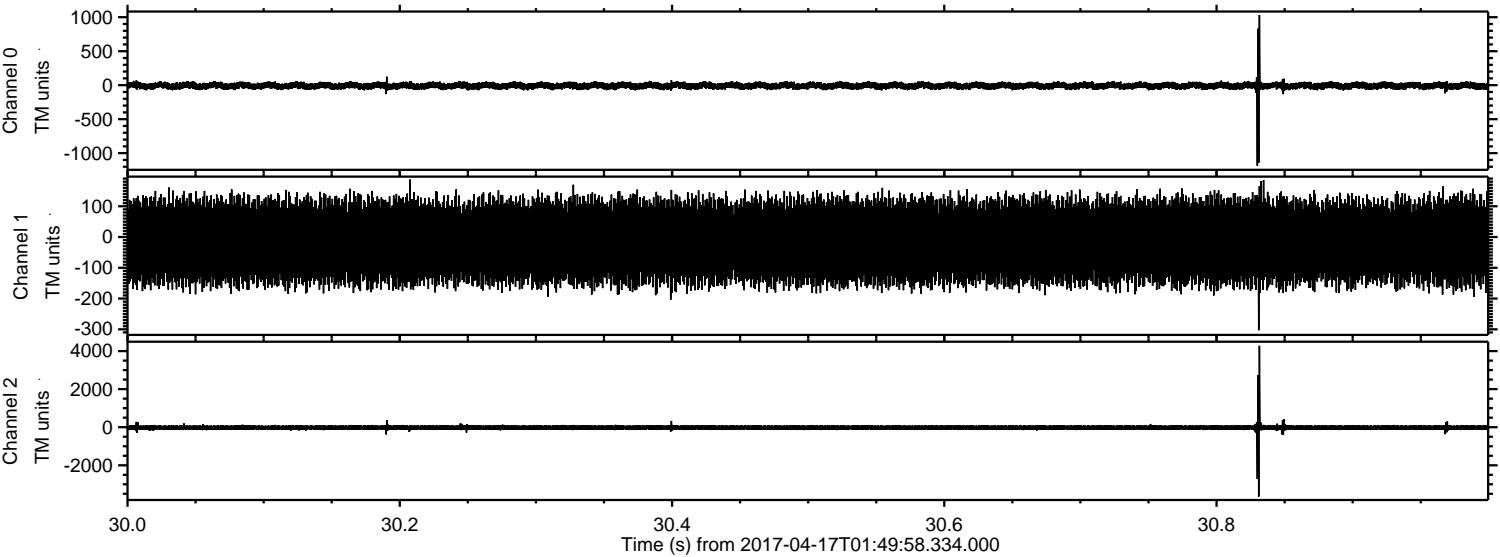

Channel 0  
mn: -1186  
mx: 1032  
 $\mu$ : -8.7  
 $\sigma$ : 29.4

Channel 1  
mn: -303  
mx: 187  
 $\mu$ : -15.6  
 $\sigma$ : 75.5

Channel 2  
mn: -3642  
mx: 4277  
 $\mu$ : -20.1  
 $\sigma$ : 79.2



ELMAVAN 3D WAVEFORMS (Measured data sampled at 50 kHz) 51000 packets of 144 samples from 2017-04-17T01:49:58.334.000. Part 136/147

Processed Mon Apr 17 03:58:22 2017 by ELM ver.2012-10-06 from 001\_\_elm20170417\_014957\_\_dat00.bin

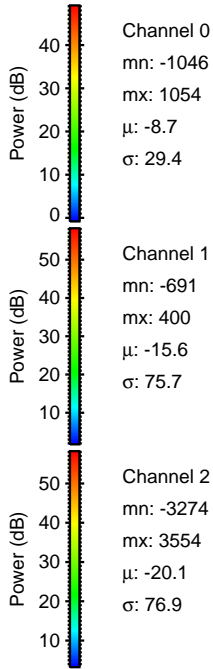
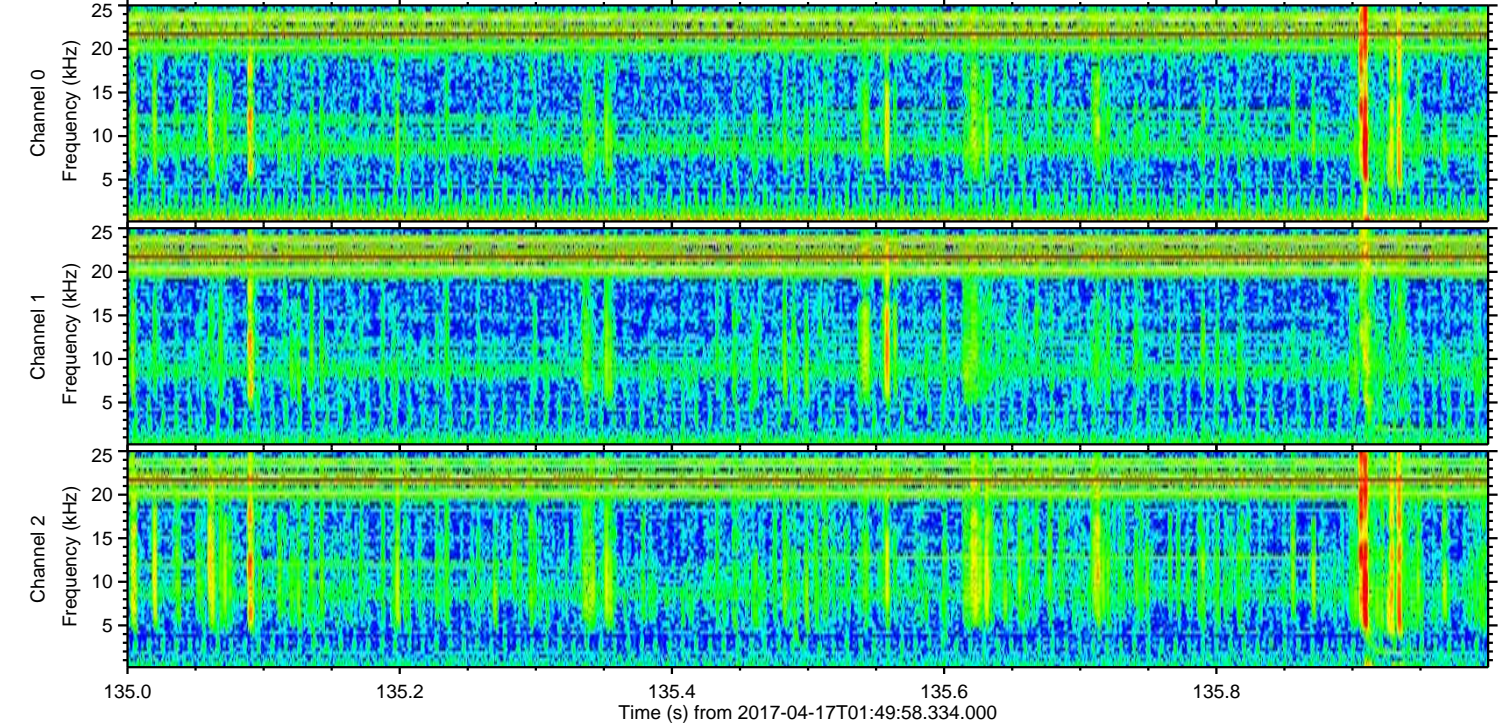
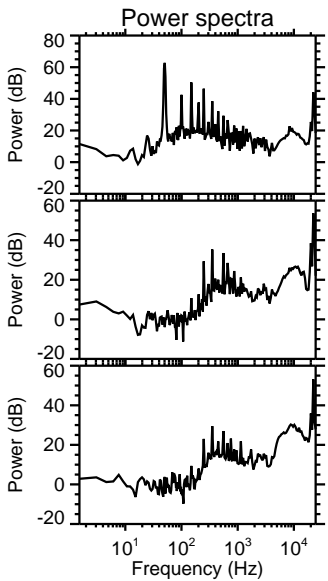
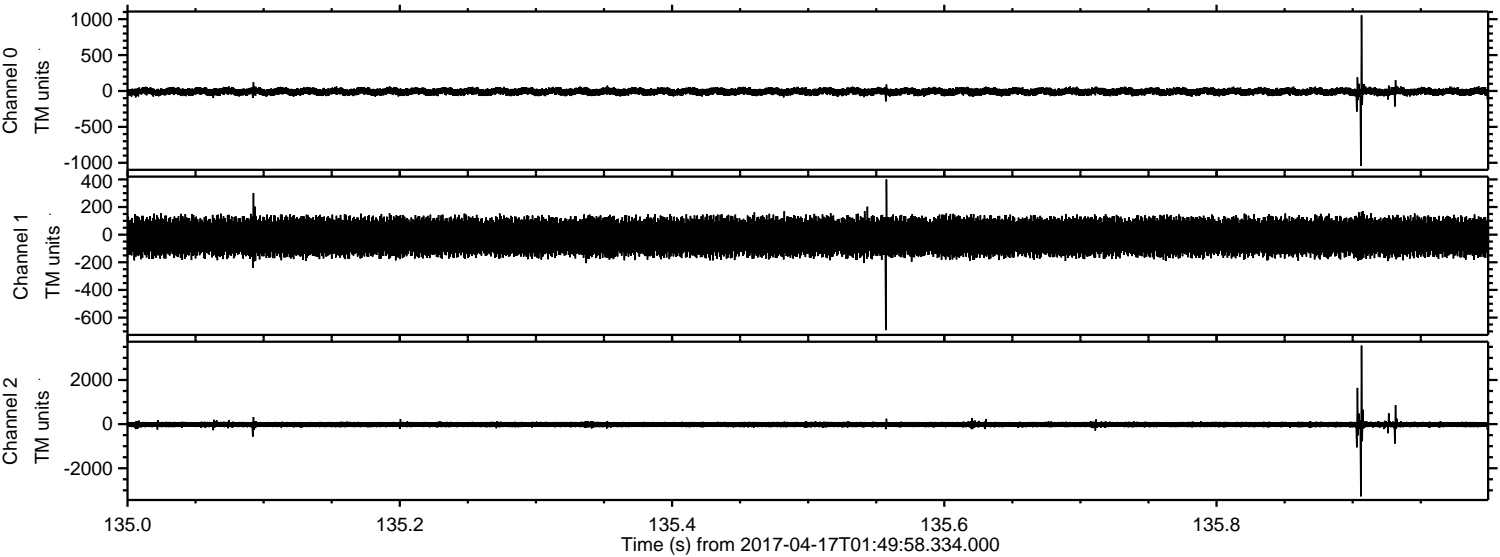

Channel 0  
mn: -1046  
mx: 1054  
 $\mu$ : -8.7  
 $\sigma$ : 29.4

Channel 1  
mn: -691  
mx: 400  
 $\mu$ : -15.6  
 $\sigma$ : 75.7

Channel 2  
mn: -3274  
mx: 3554  
 $\mu$ : -20.1  
 $\sigma$ : 76.9



Processed Mon Apr 17 03:58:23 2017 by ELM ver.2012-10-06 from 001\_\_elm20170417\_014957\_\_dat00.bin

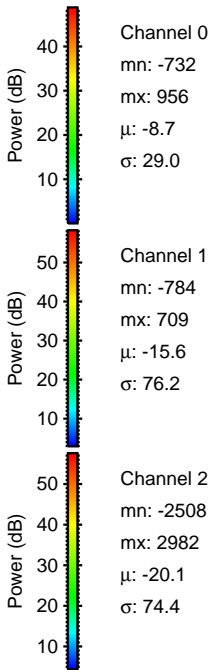
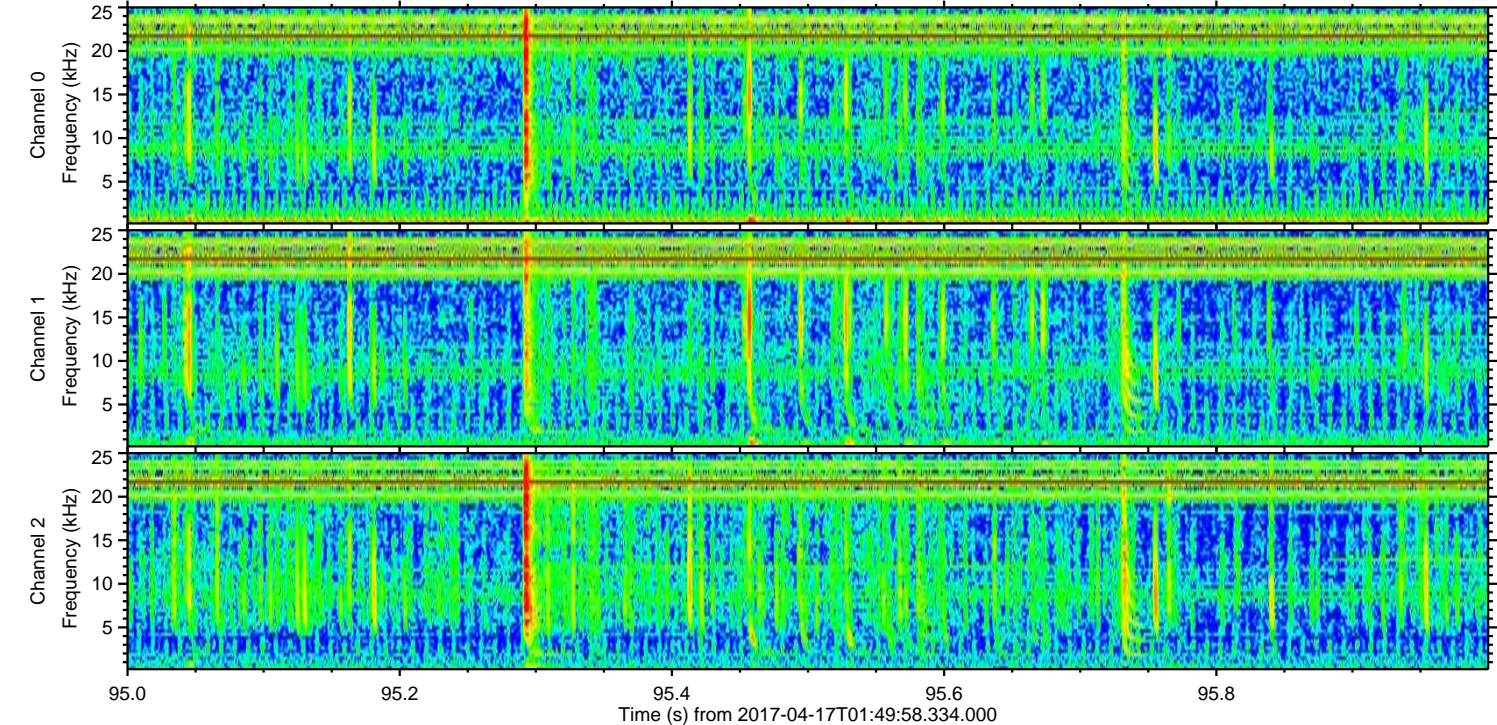
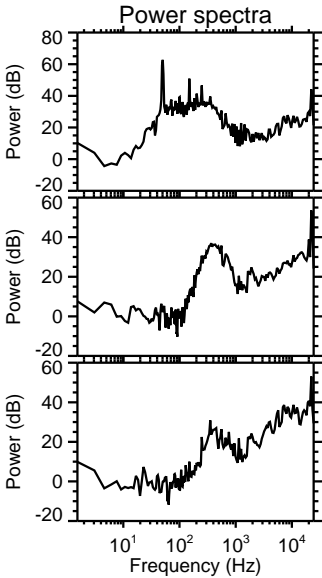
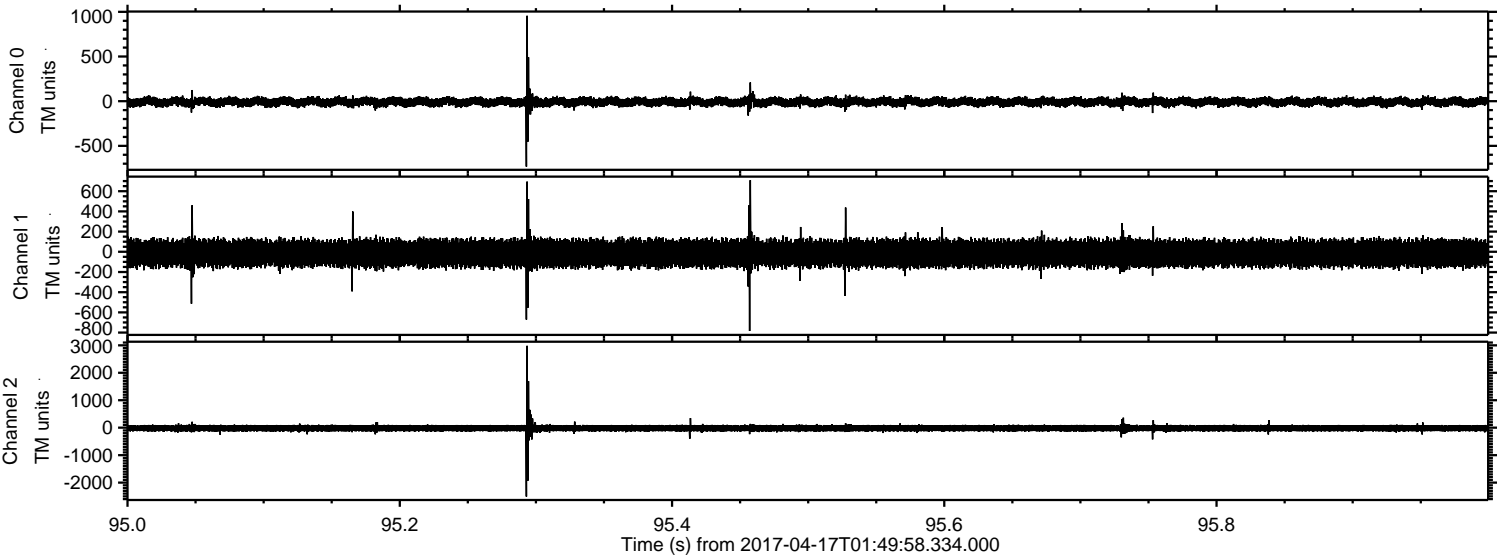



Processed Mon Apr 17 03:58:24 2017 by ELM ver.2012-10-06 from 001\_\_elm20170417\_014957\_\_dat00.bin

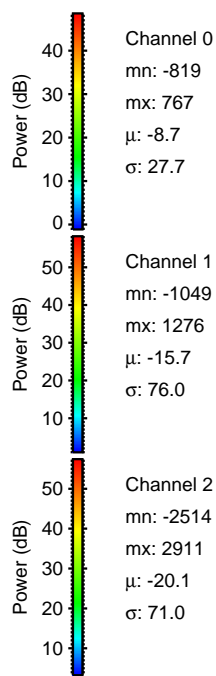
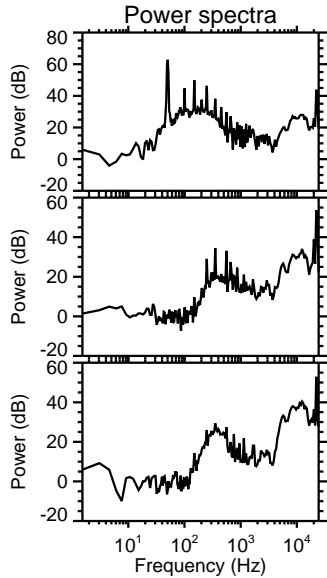
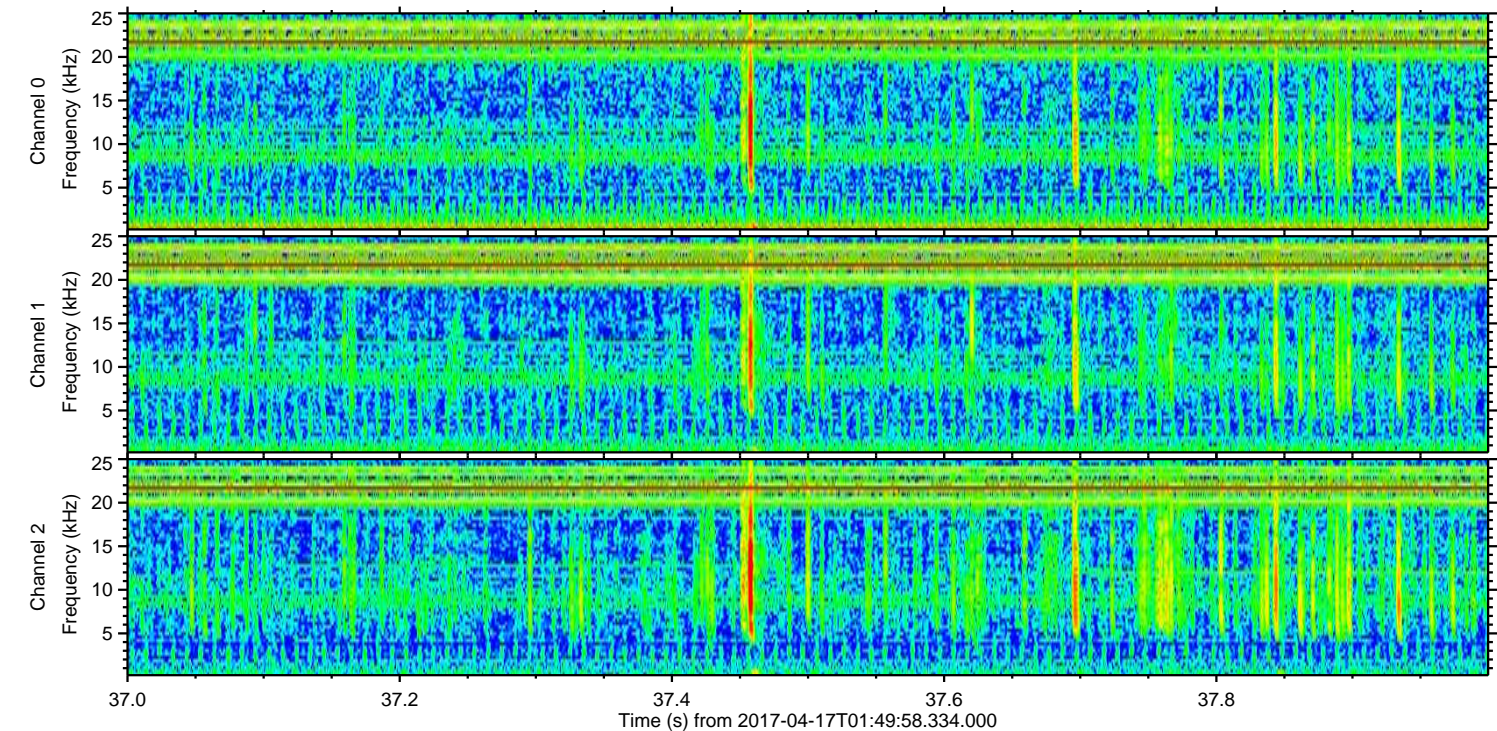
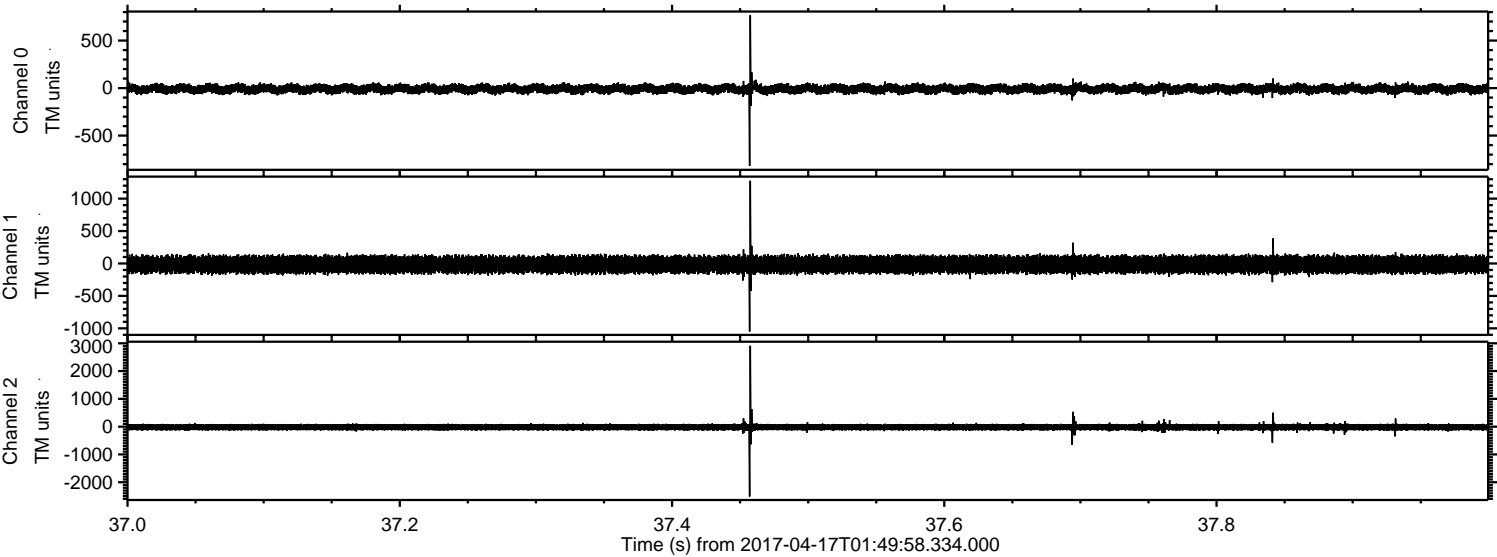

Power spectra

Channel 0  
mn: -819  
mx: 767  
 $\mu$ : -8.7  
 $\sigma$ : 27.7

Channel 1  
mn: -1049  
mx: 1276  
 $\mu$ : -15.7  
 $\sigma$ : 76.0

Channel 2  
mn: -2514  
mx: 2911  
 $\mu$ : -20.1  
 $\sigma$ : 71.0



Processed Mon Apr 17 03:58:25 2017 by ELM ver.2012-10-06 from 001\_\_elm20170417\_014957\_\_dat00.bin

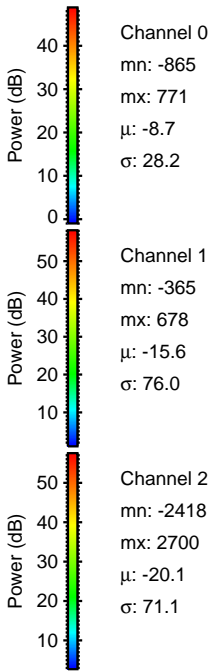
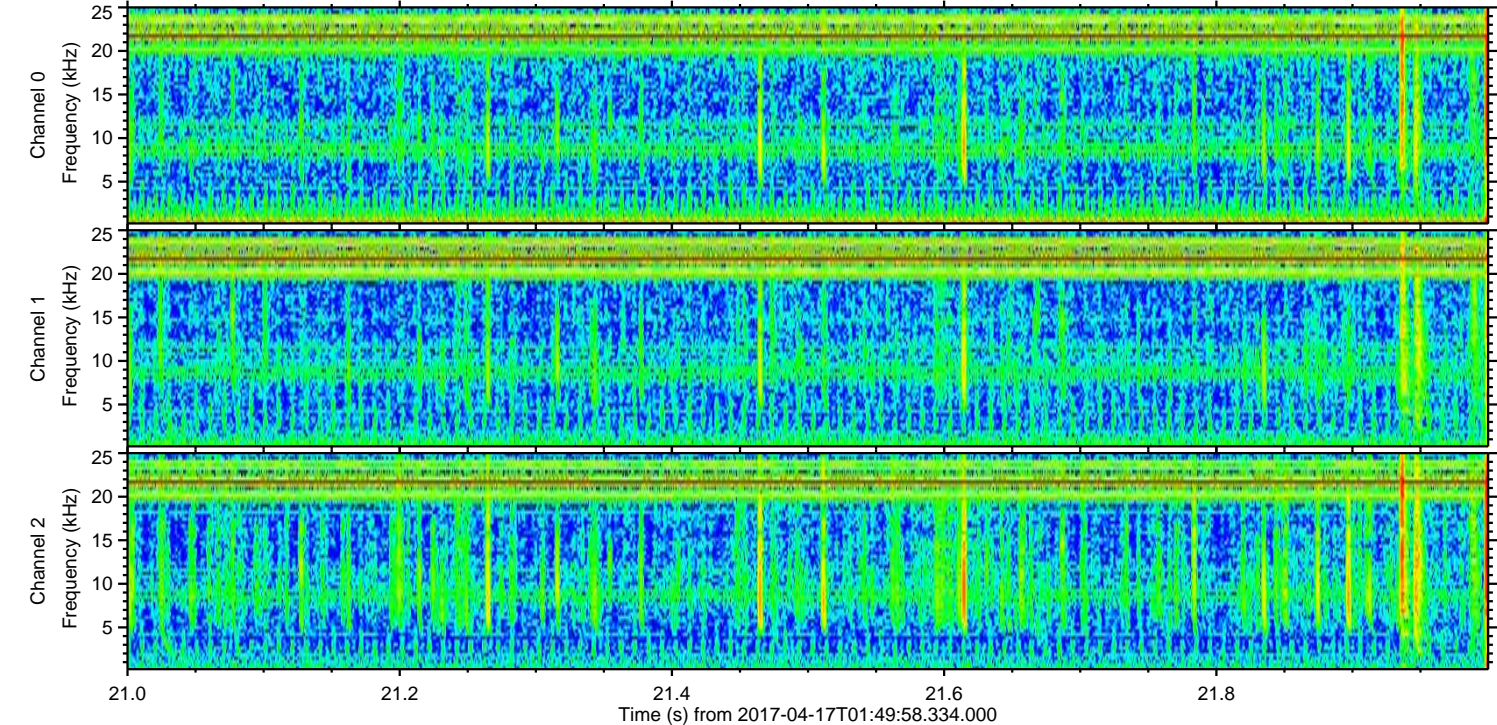
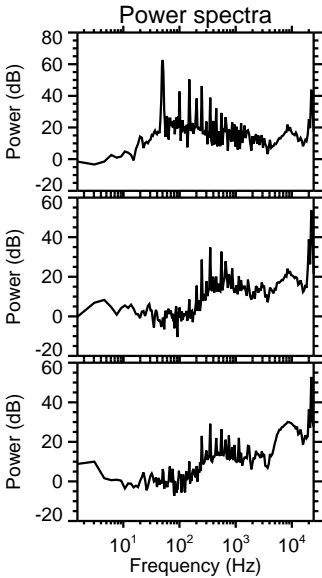
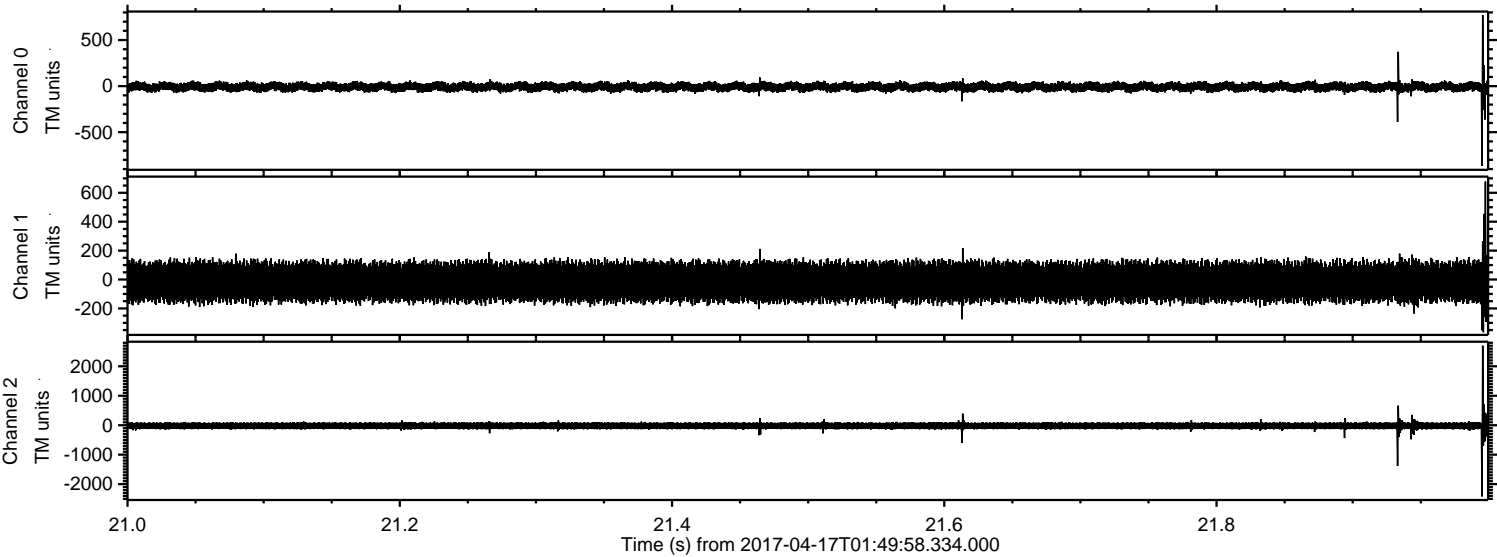



Processed Mon Apr 17 03:58:26 2017 by ELM ver.2012-10-06 from 001\_\_elm20170417\_014957\_\_dat00.bin

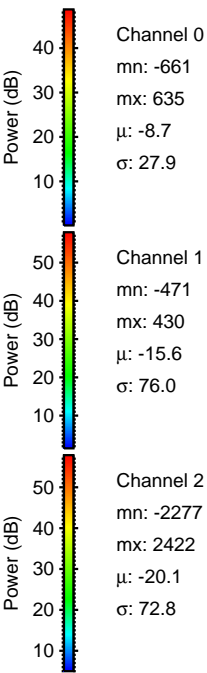
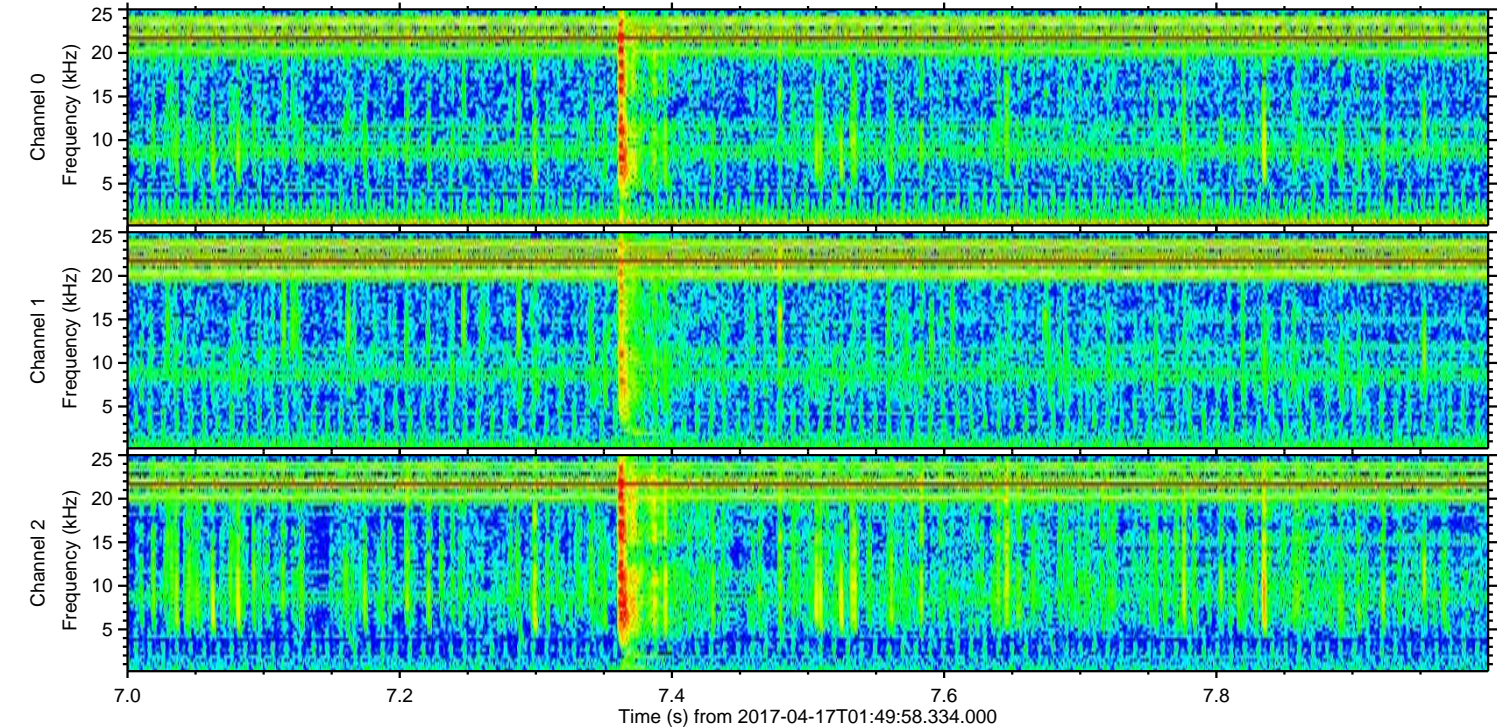
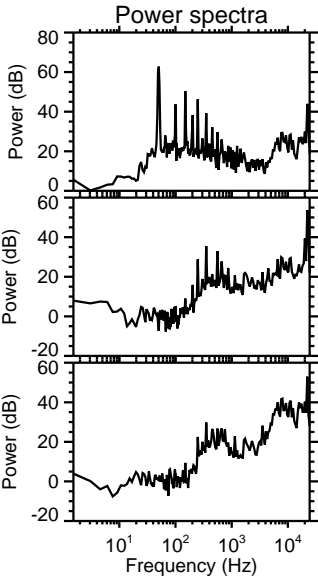
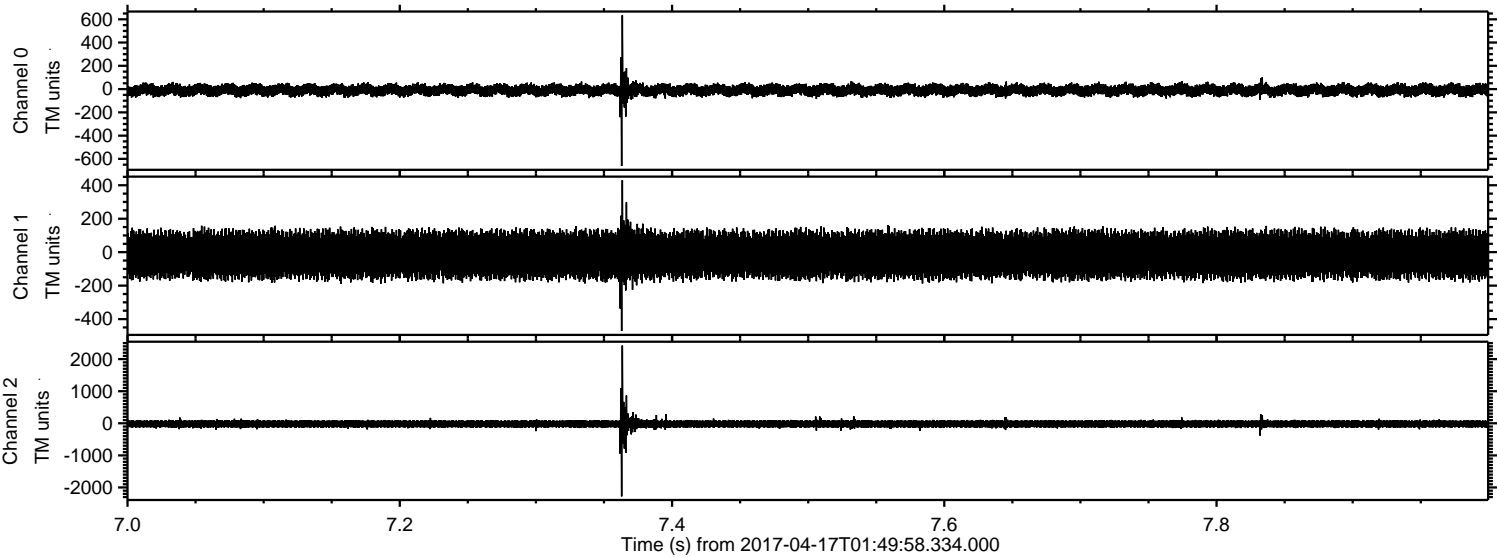



ELMAVAN 3D WAVEFORMS (Measured data sampled at 50 kHz) 51000 packets of 144 samples from 2017-04-17T01:49:58.334.000. Part 138/147

