

ELMAVAN 3D WAVEFORMS (Measured data sampled at 50 kHz) 51000 packets of 144 samples from 2017-04-17T01:34:57.742.000.

Processed Mon Apr 17 03:42:39 2017 by ELM ver.2012-10-06 from 001__elm20170417_013456__dat00.bin

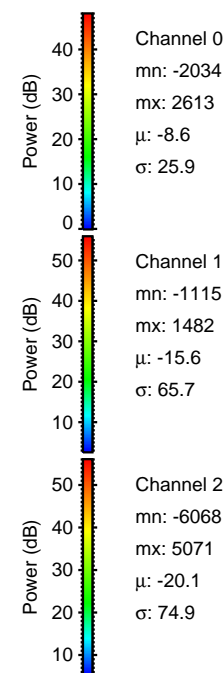

Processed Mon Apr 17 03:42:51 2017 by ELM ver.2012-10-06 from 001__elm20170417_013456__dat00.bin

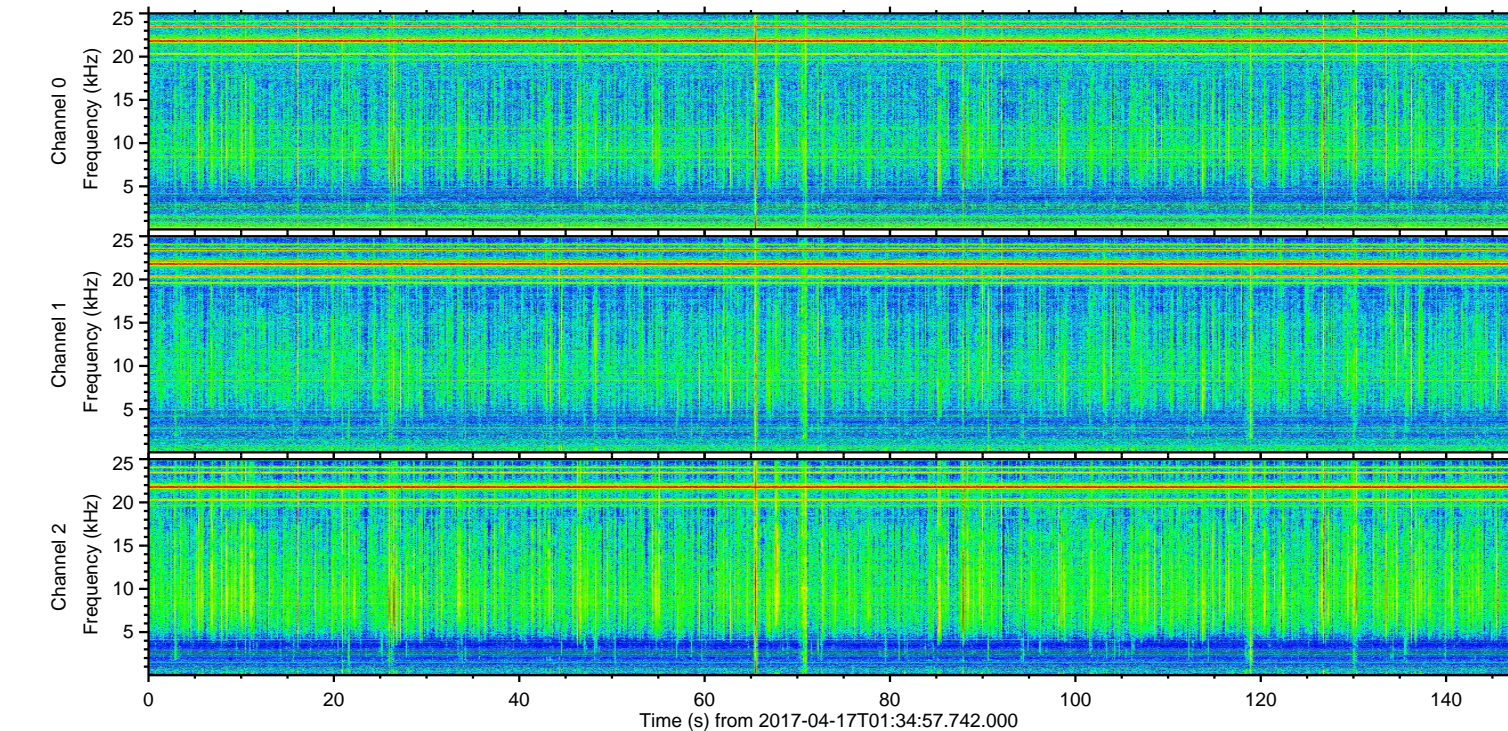
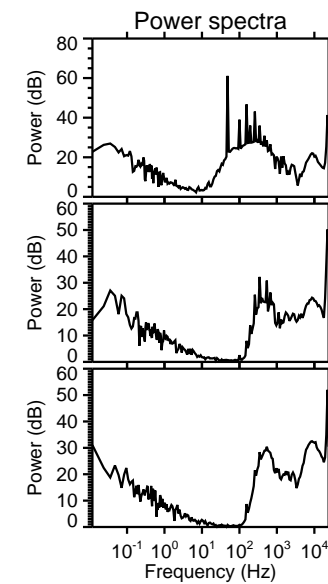
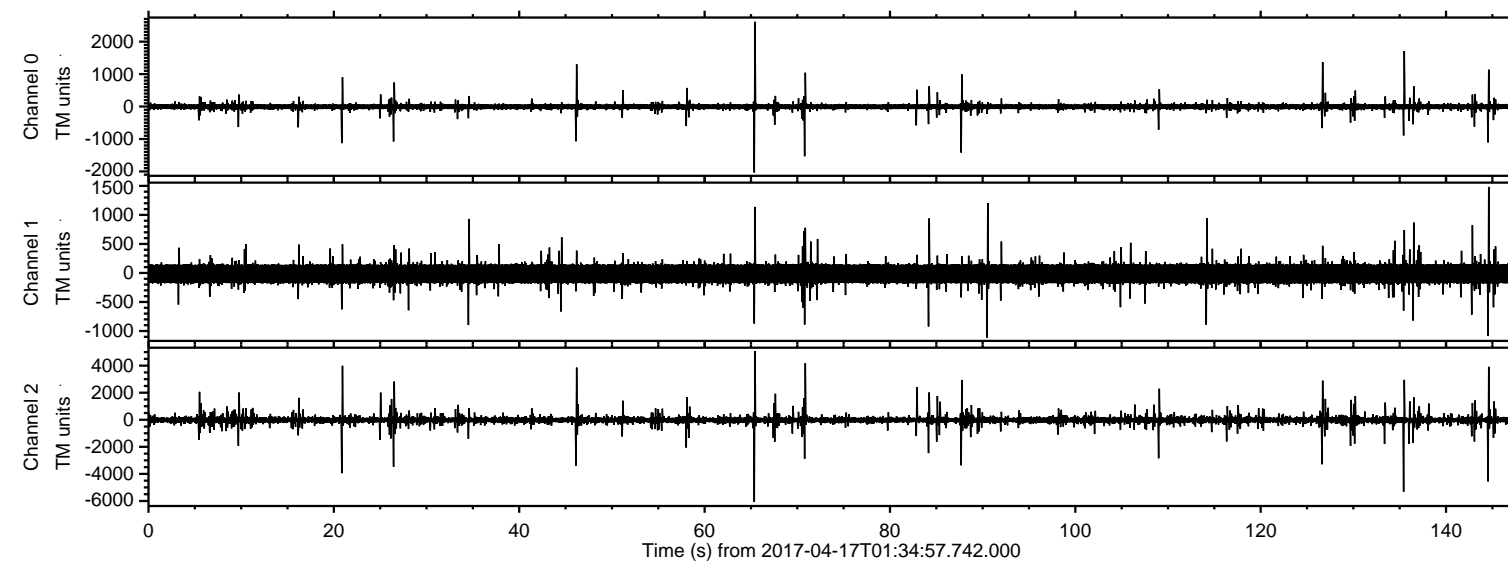
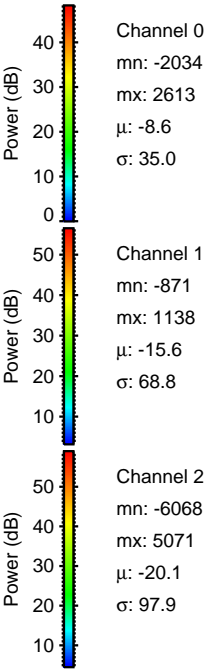
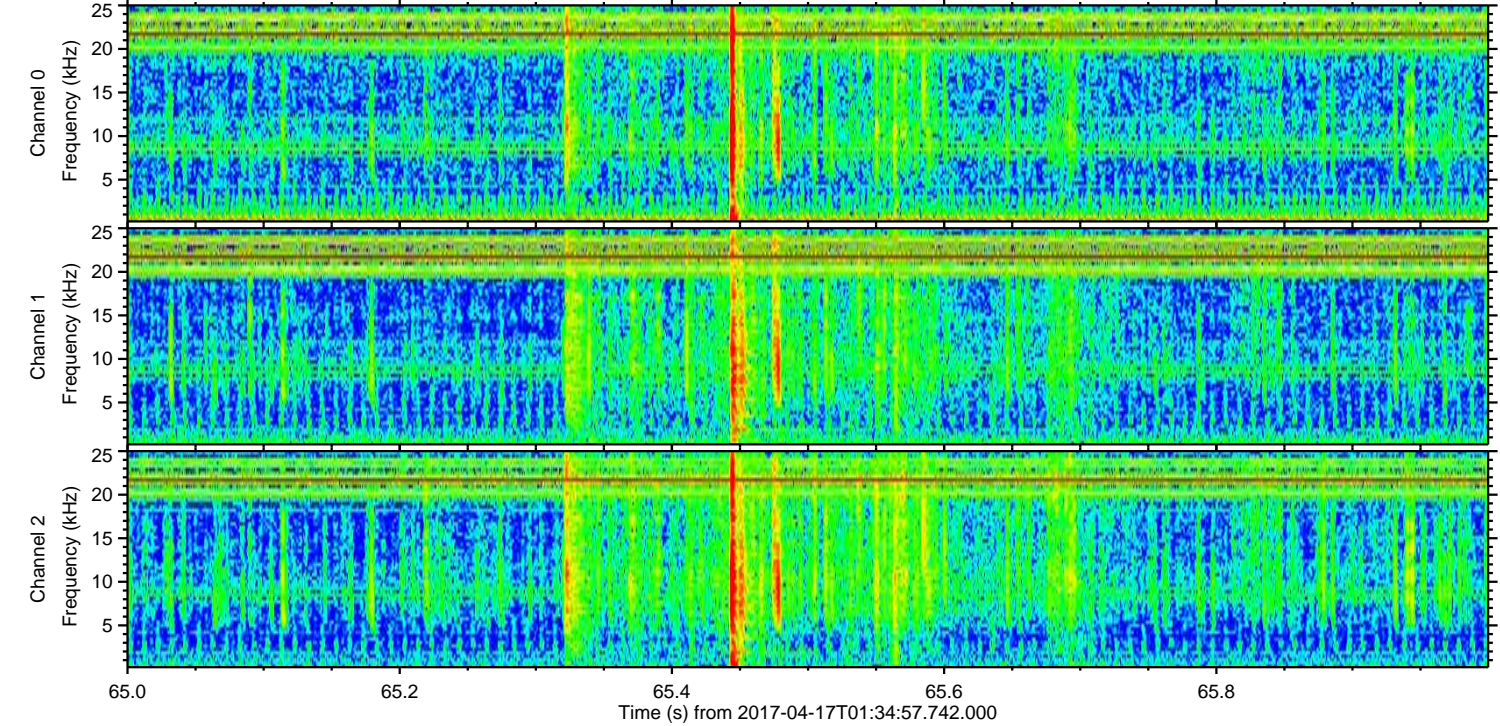
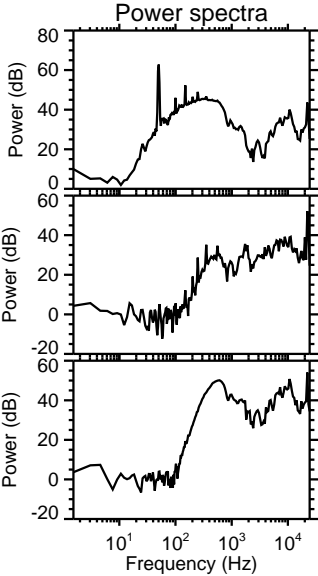
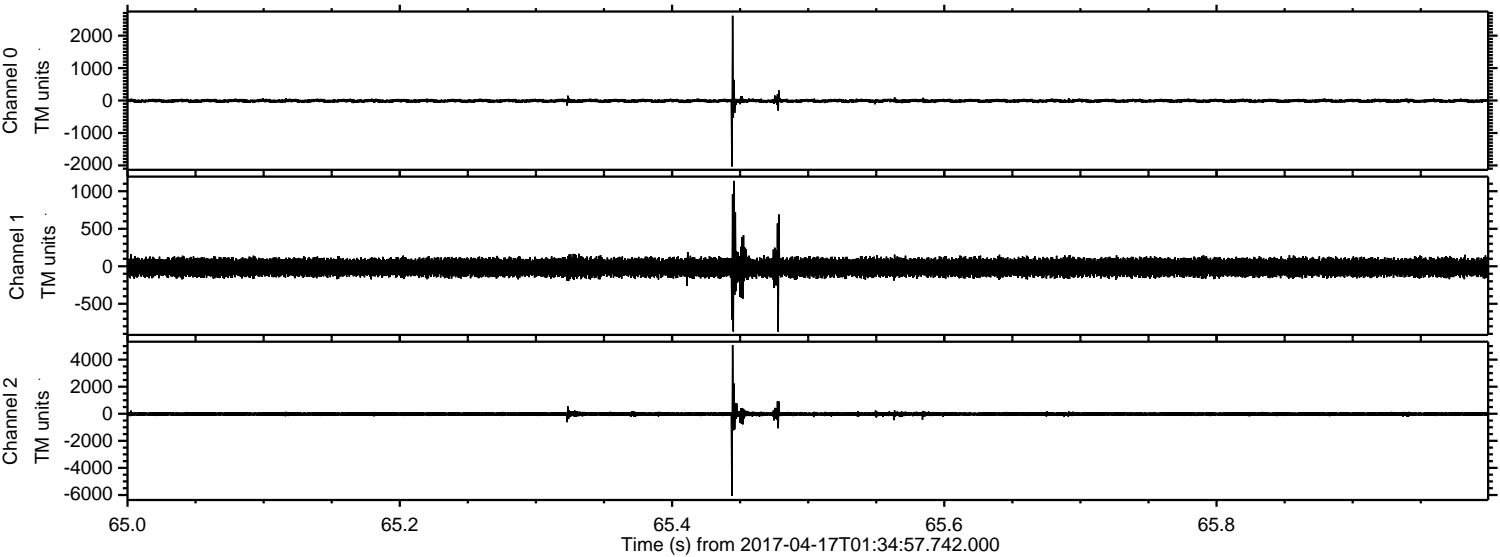

Channel 0
mn: -2034
mx: 2613
 μ : -8.6
 σ : 35.0

Channel 1
mn: -871
mx: 1138
 μ : -15.6
 σ : 68.8

Channel 2
mn: -6068
mx: 5071
 μ : -20.1
 σ : 97.9

ELMAVAN 3D WAVEFORMS (Measured data sampled at 50 kHz) 51000 packets of 144 samples from 2017-04-17T01:34:57.742.000. Part 136/147

Processed Mon Apr 17 03:42:52 2017 by ELM ver.2012-10-06 from 001__elm20170417_013456__dat00.bin

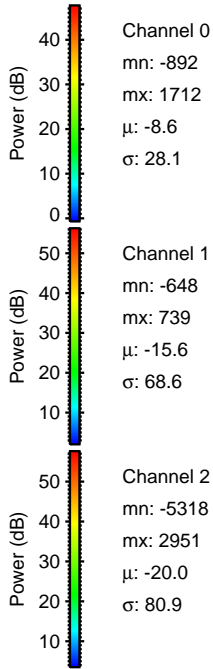
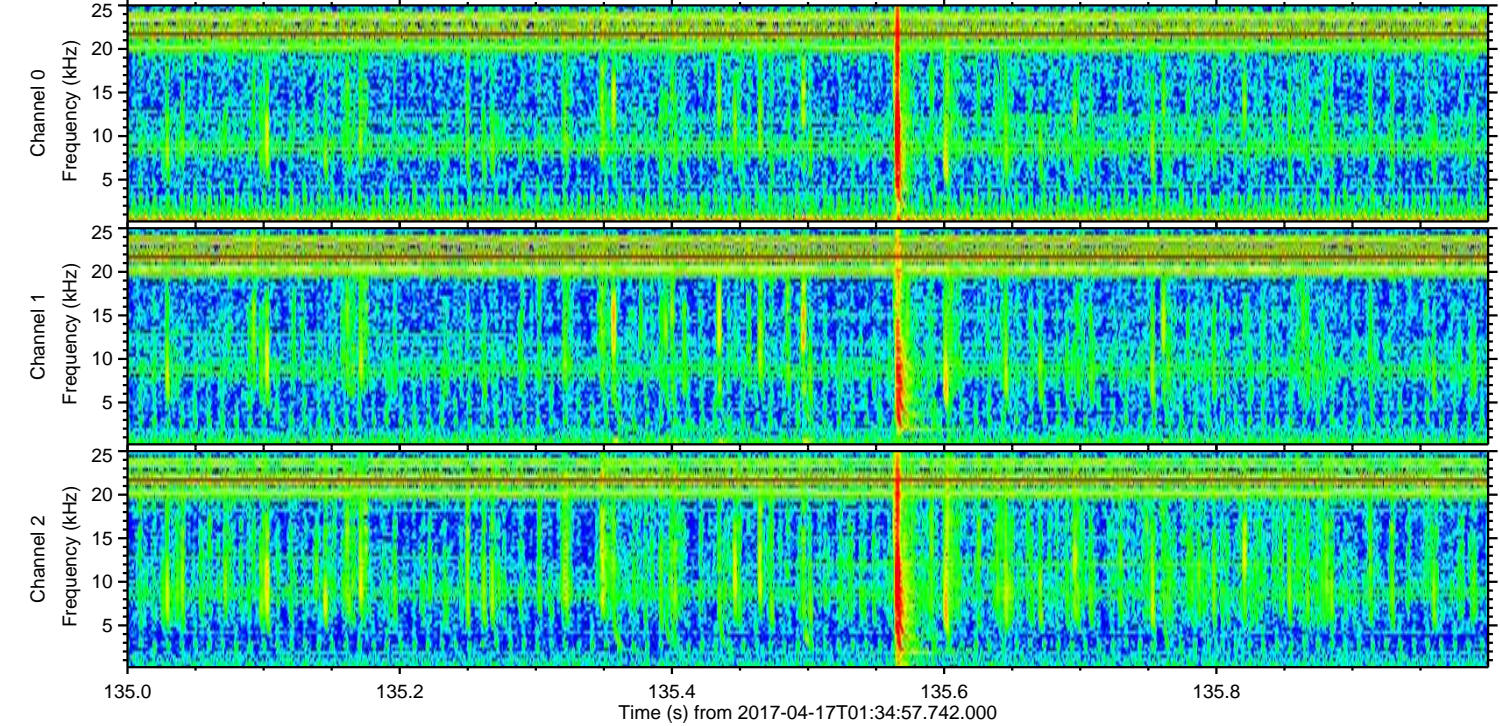
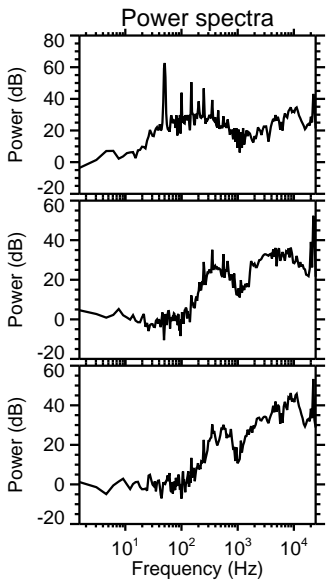
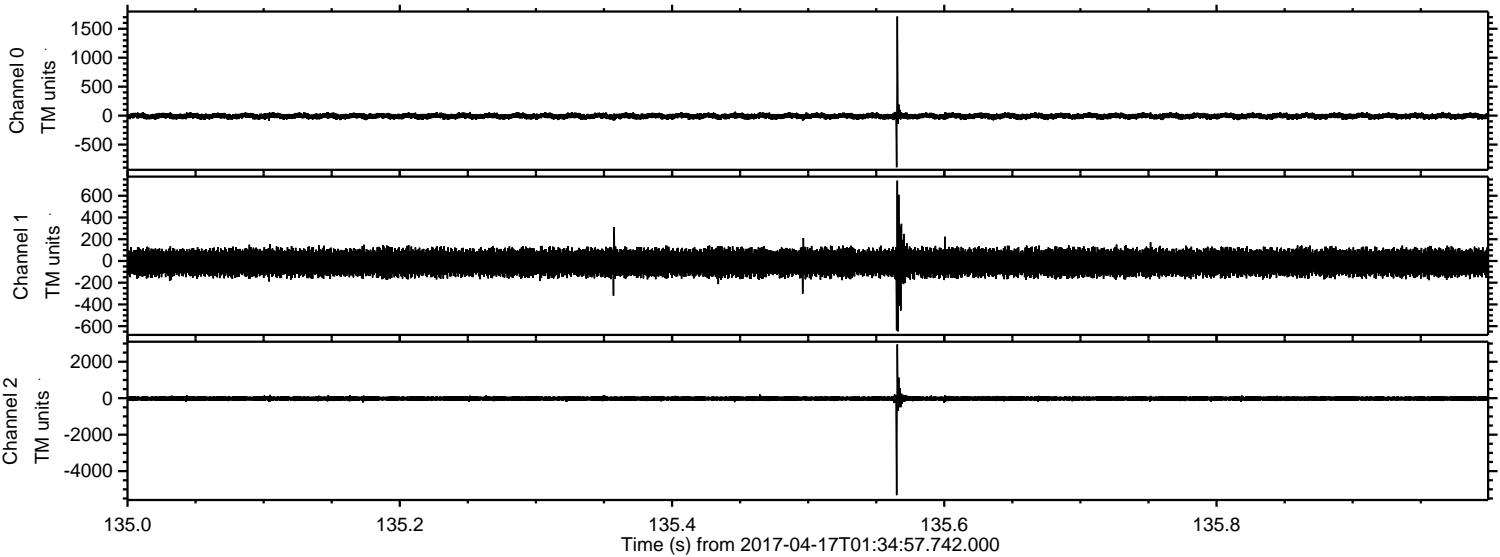

Channel 0
mn: -892
mx: 1712
 μ : -8.6
 σ : 28.1

Channel 1
mn: -648
mx: 739
 μ : -15.6
 σ : 68.6

Channel 2
mn: -5318
mx: 2951
 μ : -20.0
 σ : 80.9

ELMAVAN 3D WAVEFORMS (Measured data sampled at 50 kHz) 51000 packets of 144 samples from 2017-04-17T01:34:57.742.000. Part 145/147

Processed Mon Apr 17 03:42:53 2017 by ELM ver.2012-10-06 from 001__elm20170417_013456__dat00.bin

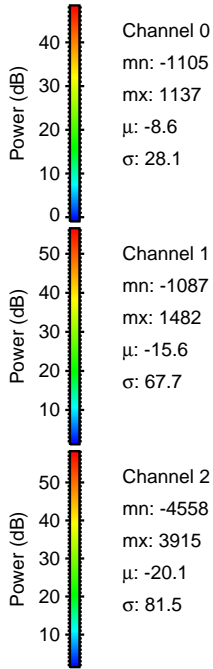
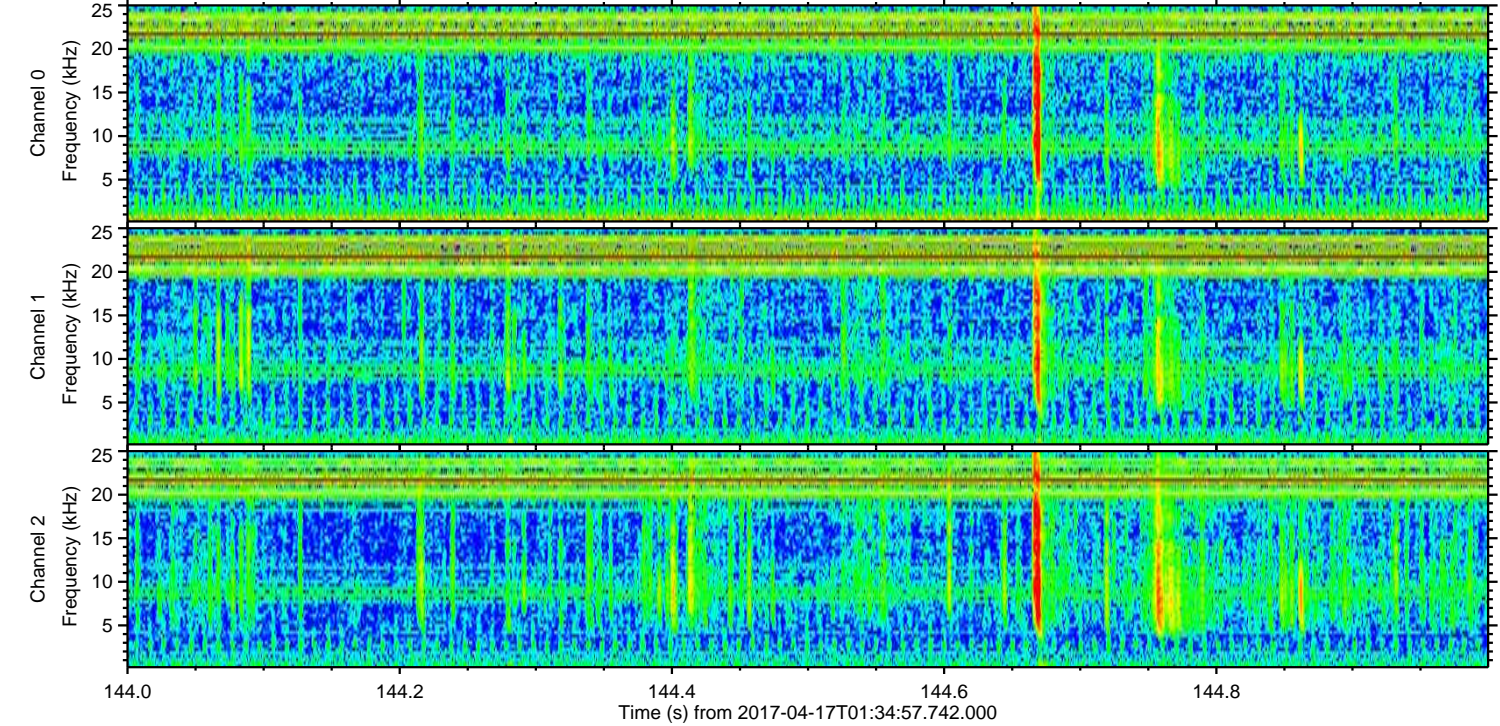
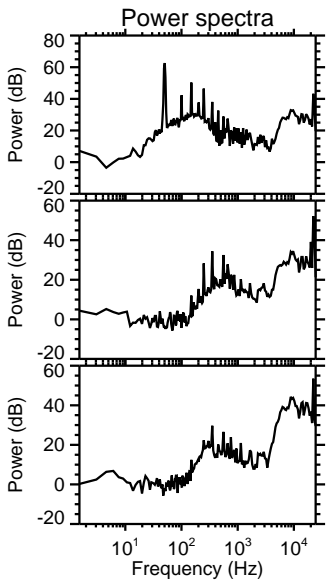
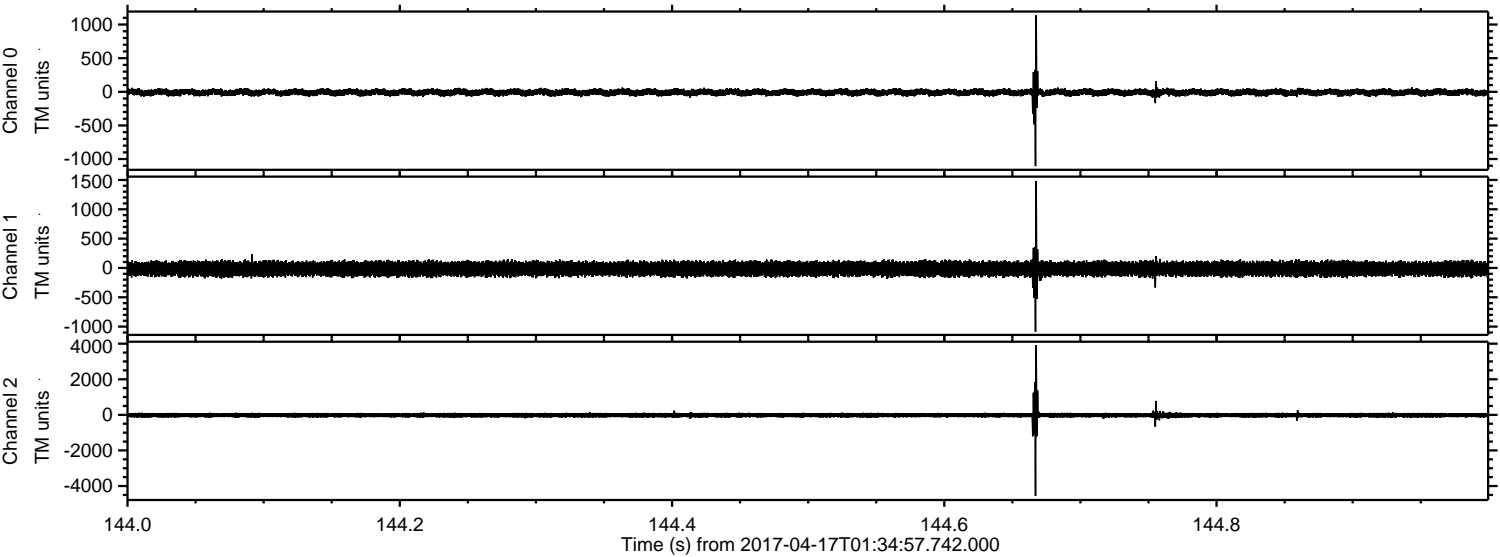

Channel 0
mn: -1105
mx: 1137
 μ : -8.6
 σ : 28.1

Channel 1
mn: -1087
mx: 1482
 μ : -15.6
 σ : 67.7

Channel 2
mn: -4558
mx: 3915
 μ : -20.1
 σ : 81.5

ELMAVAN 3D WAVEFORMS (Measured data sampled at 50 kHz) 51000 packets of 144 samples from 2017-04-17T01:34:57.742.000. Part 71/147

Processed Mon Apr 17 03:42:53 2017 by ELM ver.2012-10-06 from 001__elm20170417_013456__dat00.bin

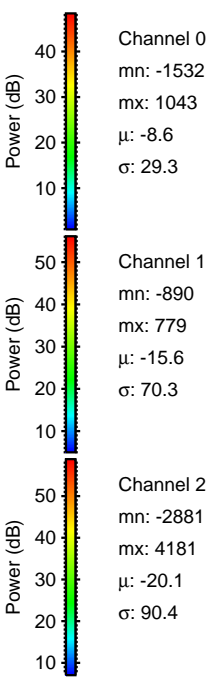
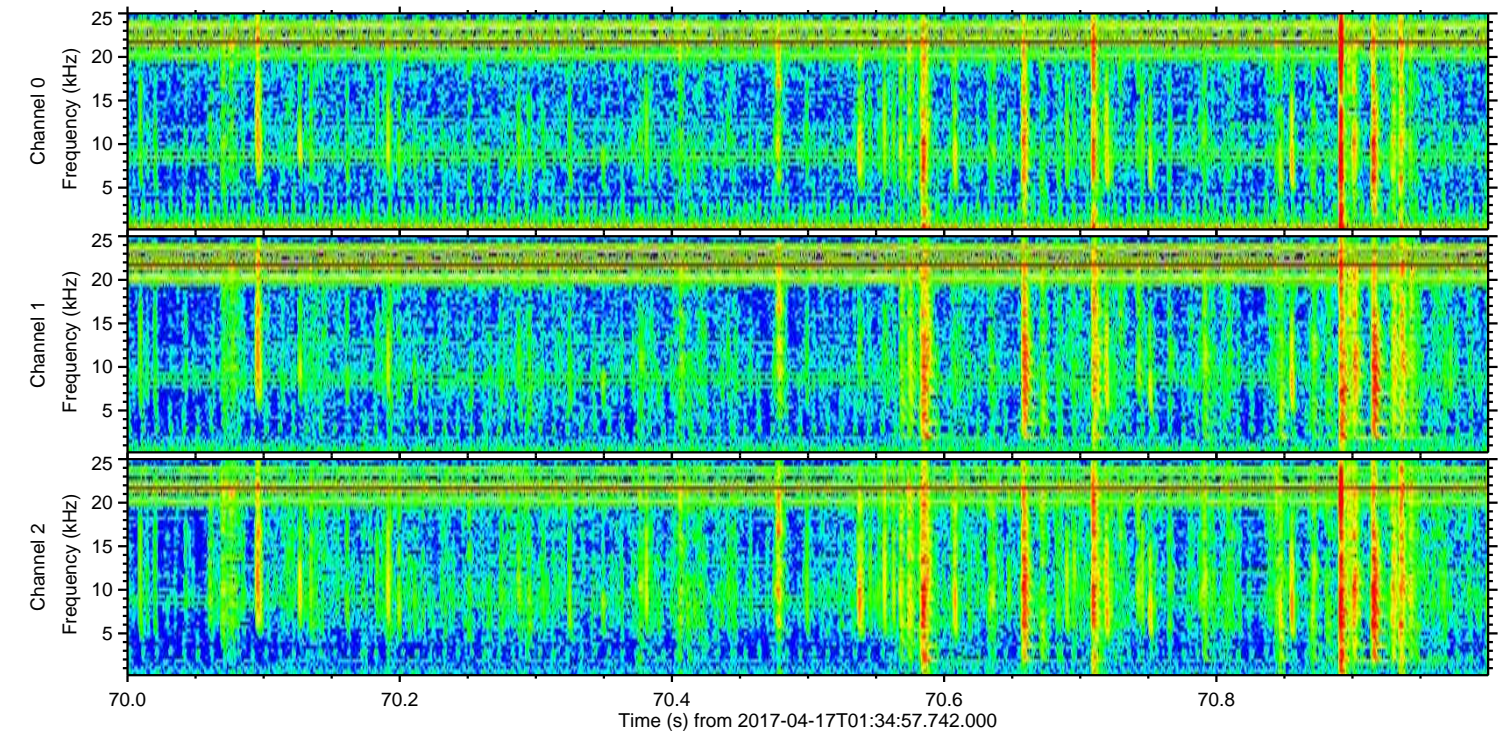
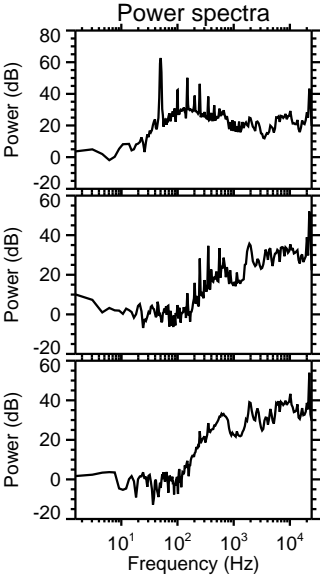
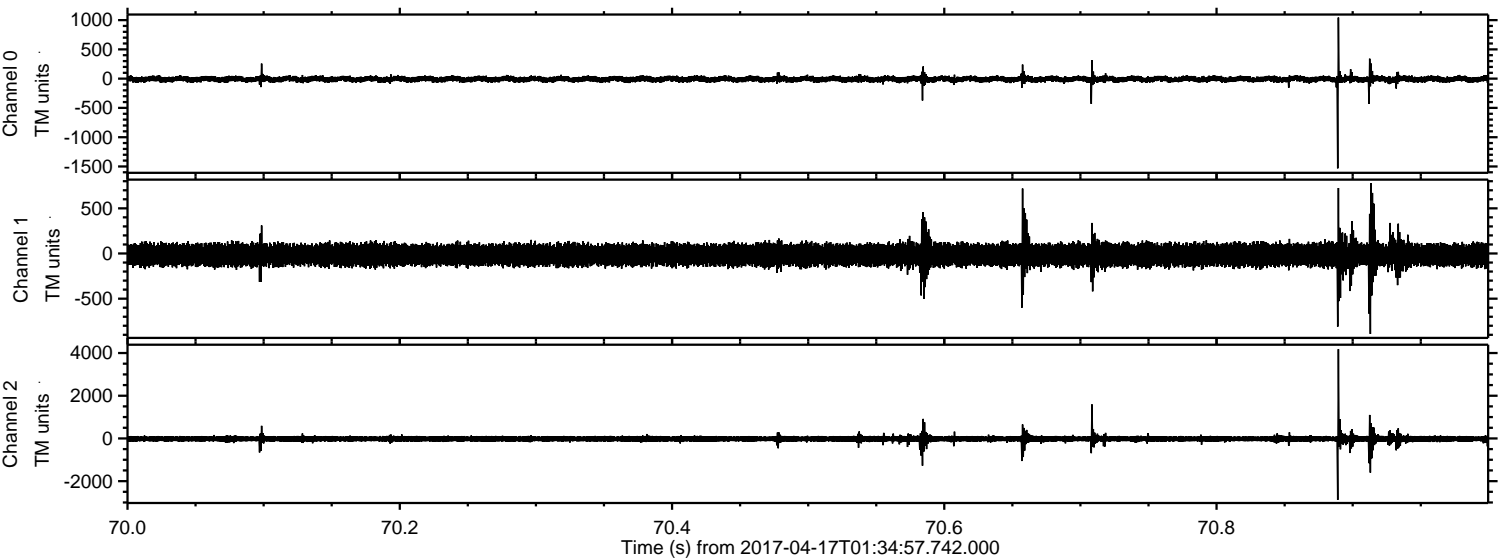

Channel 0
mn: -1532
mx: 1043
 μ : -8.6
 σ : 29.3

Channel 1
mn: -890
mx: 779
 μ : -15.6
 σ : 70.3

Channel 2
mn: -2881
mx: 4181
 μ : -20.1
 σ : 90.4

Processed Mon Apr 17 03:42:54 2017 by ELM ver.2012-10-06 from 001__elm20170417_013456__dat00.bin

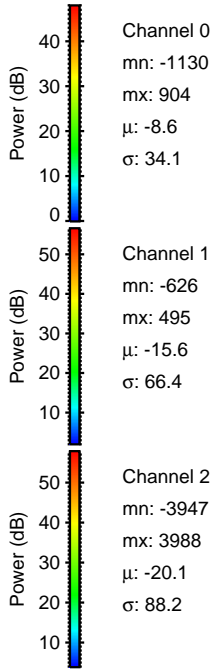
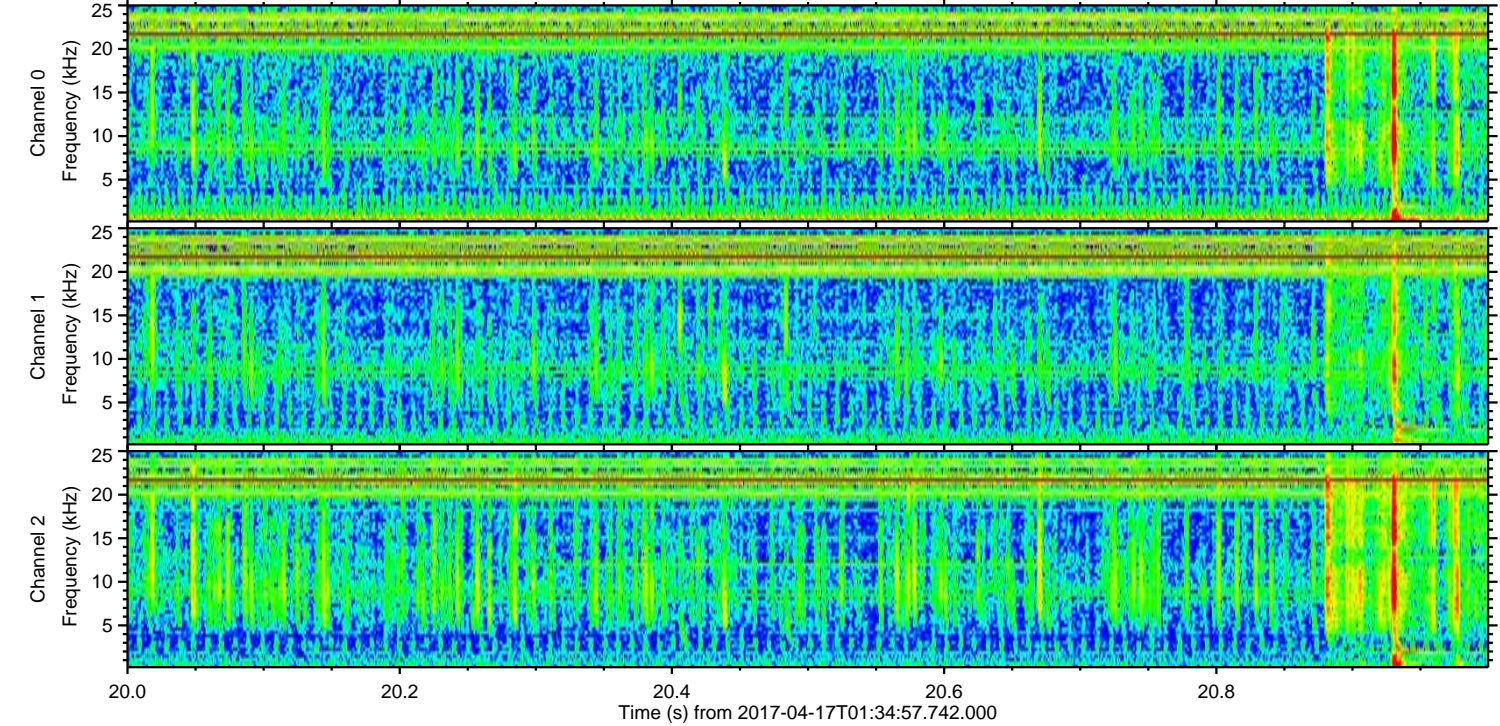
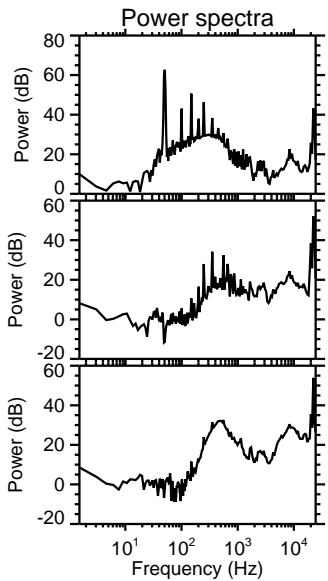
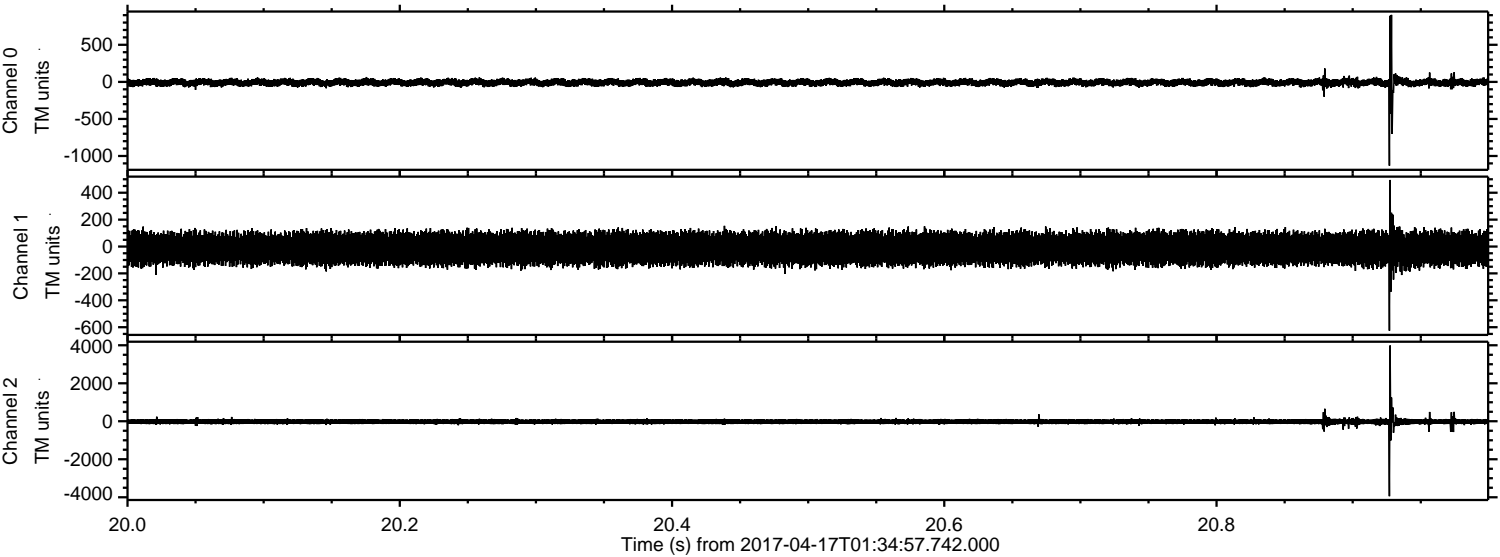

Channel 0
mn: -1130
mx: 904
 μ : -8.6
 σ : 34.1

Channel 1
mn: -626
mx: 495
 μ : -15.6
 σ : 66.4

Channel 2
mn: -3947
mx: 3988
 μ : -20.1
 σ : 88.2

ELMAVAN 3D WAVEFORMS (Measured data sampled at 50 kHz) 51000 packets of 144 samples from 2017-04-17T01:34:57.742.000. Part 47/147

Processed Mon Apr 17 03:42:55 2017 by ELM ver.2012-10-06 from 001__elm20170417_013456__dat00.bin

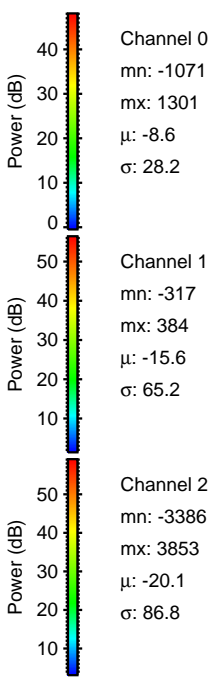
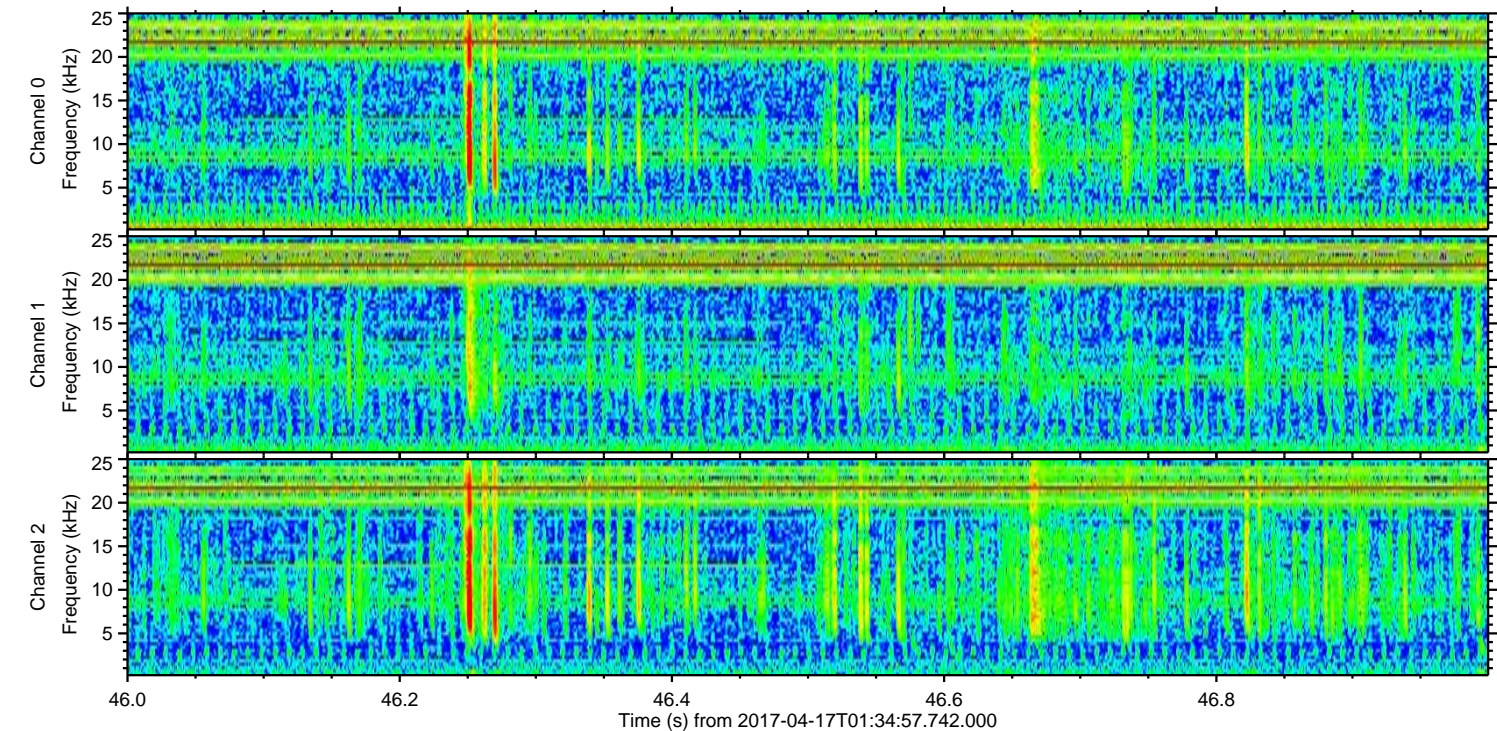
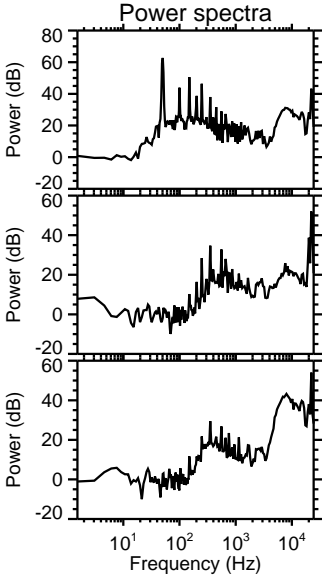
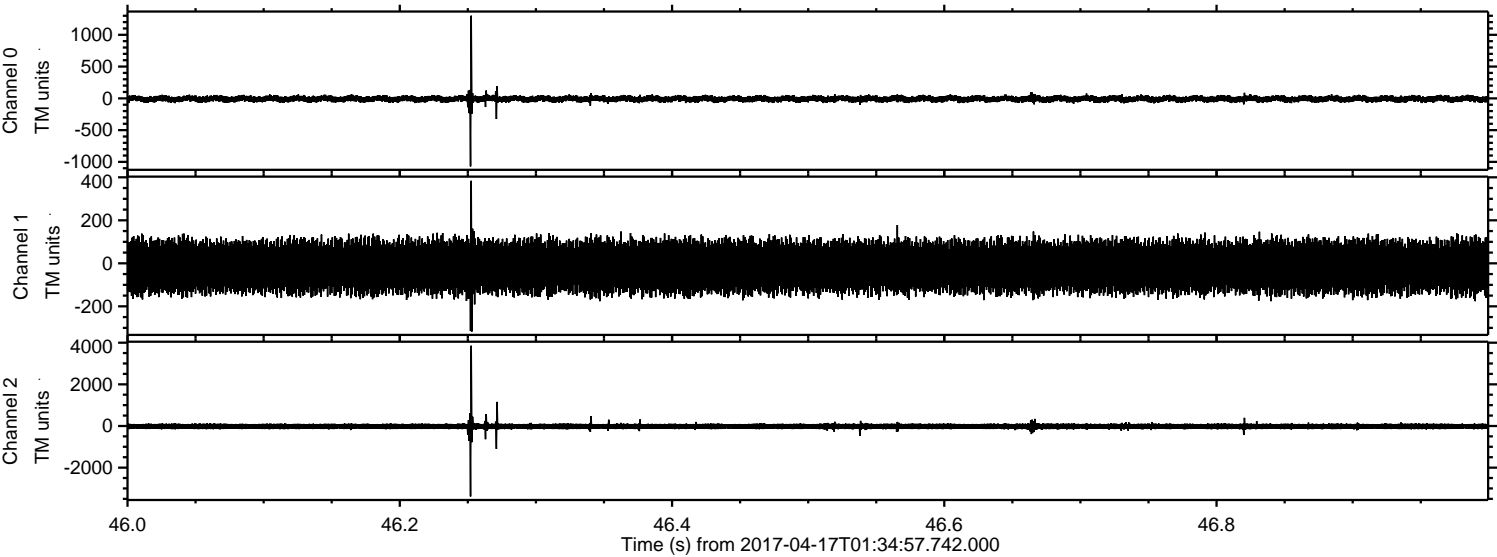

ELMAVAN 3D WAVEFORMS (Measured data sampled at 50 kHz) 51000 packets of 144 samples from 2017-04-17T01:34:57.742.000. Part 27/147

Processed Mon Apr 17 03:42:56 2017 by ELM ver.2012-10-06 from 001__elm20170417_013456__dat00.bin

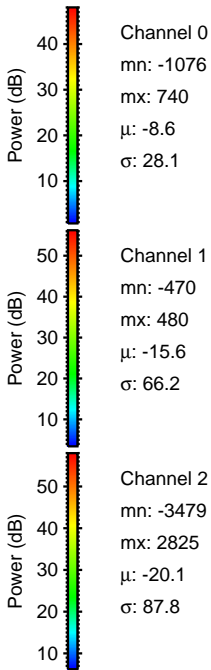
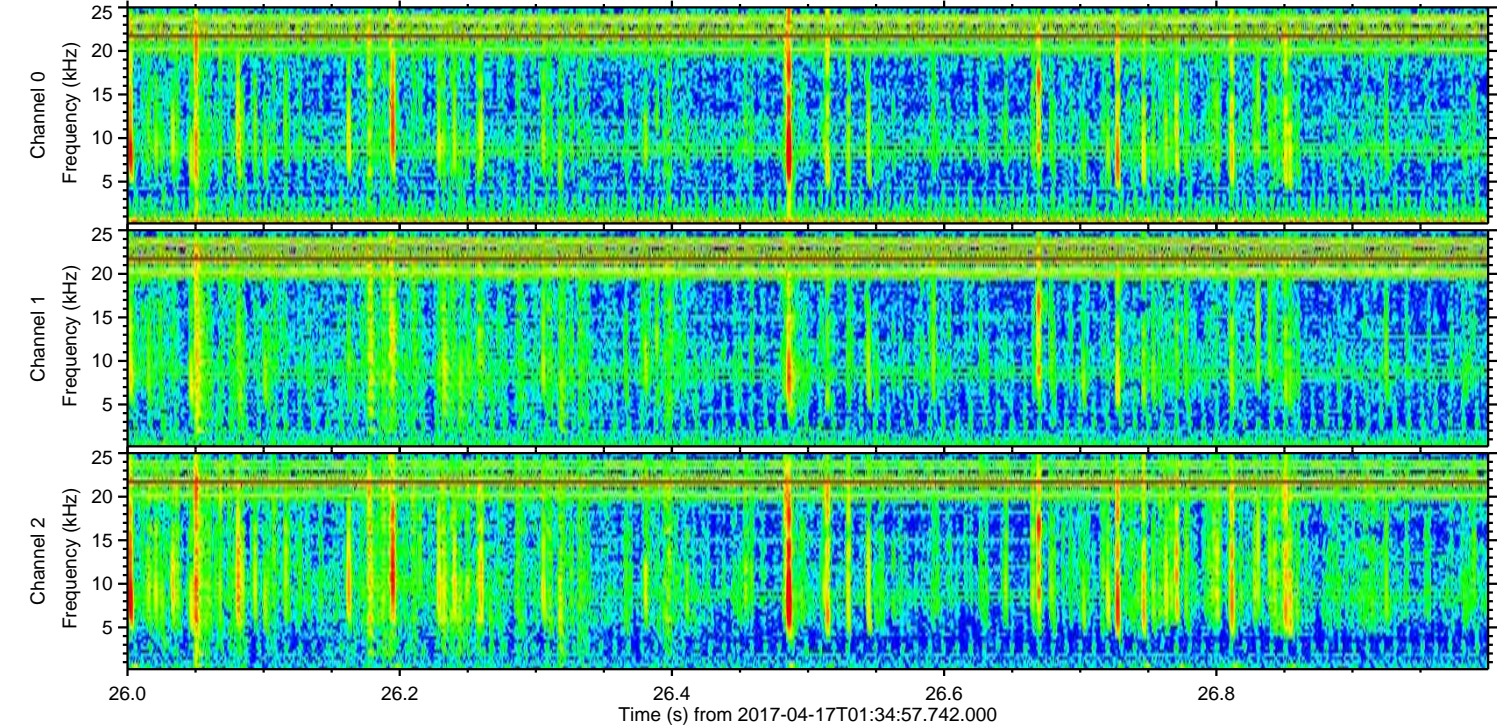
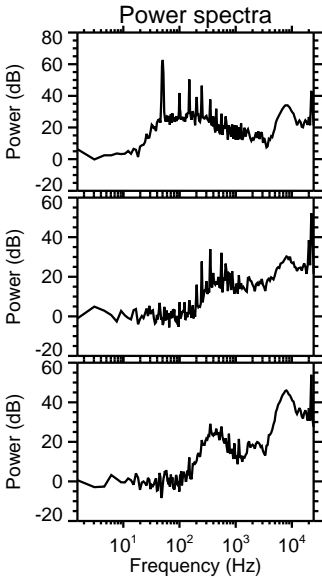
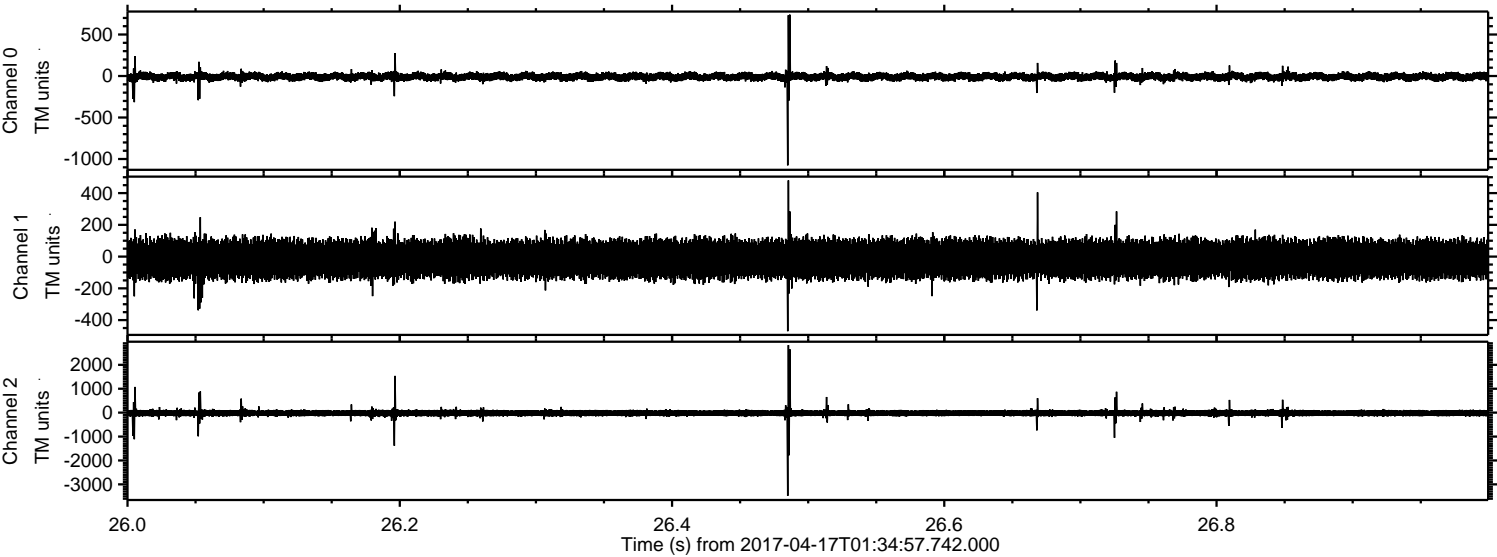

Processed Mon Apr 17 03:42:57 2017 by ELM ver.2012-10-06 from 001__elm20170417_013456__dat00.bin

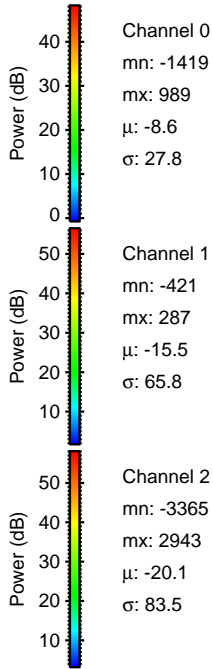
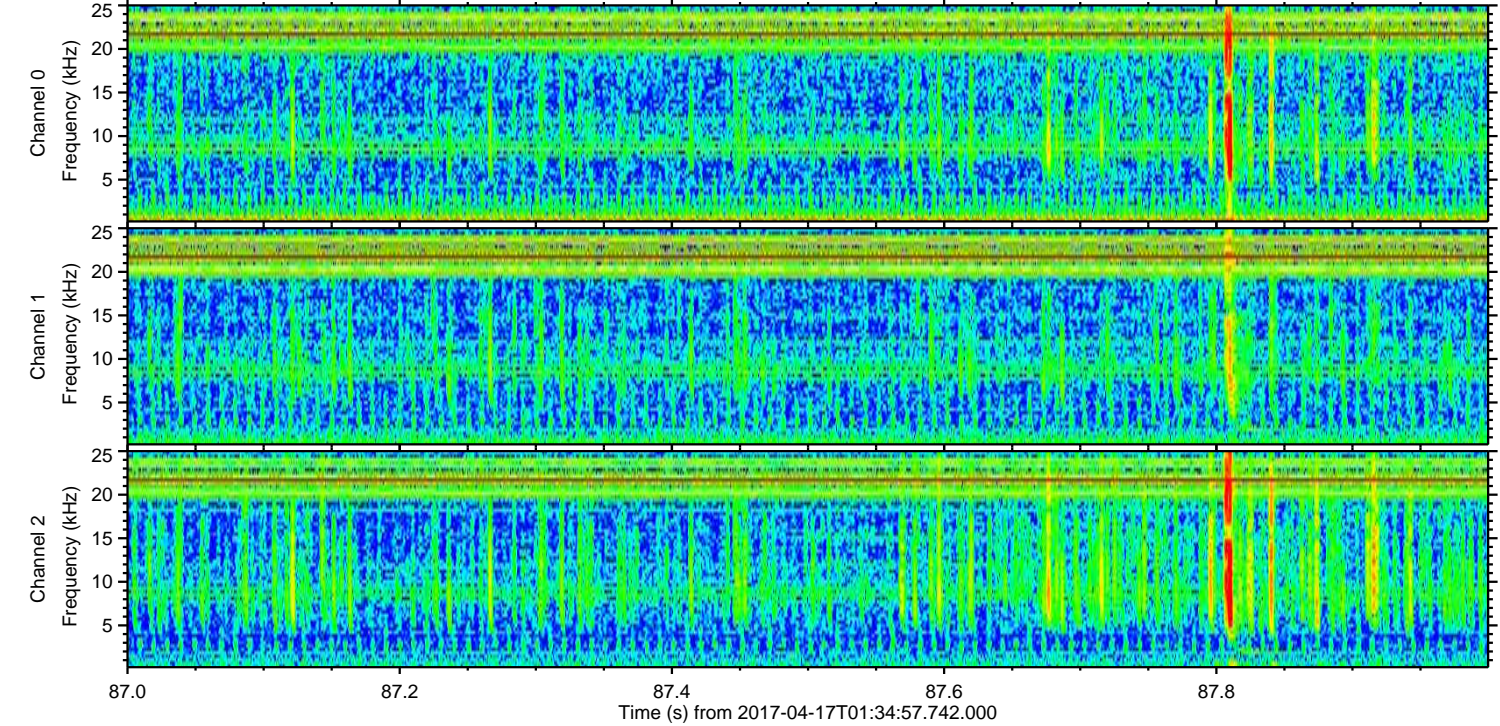
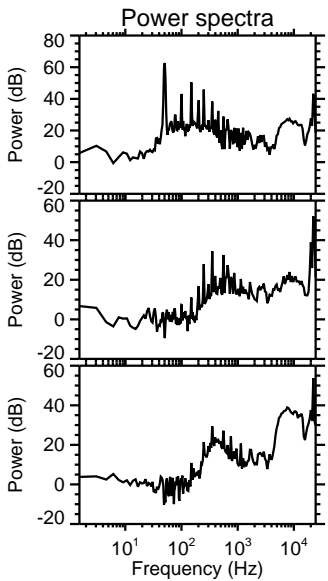
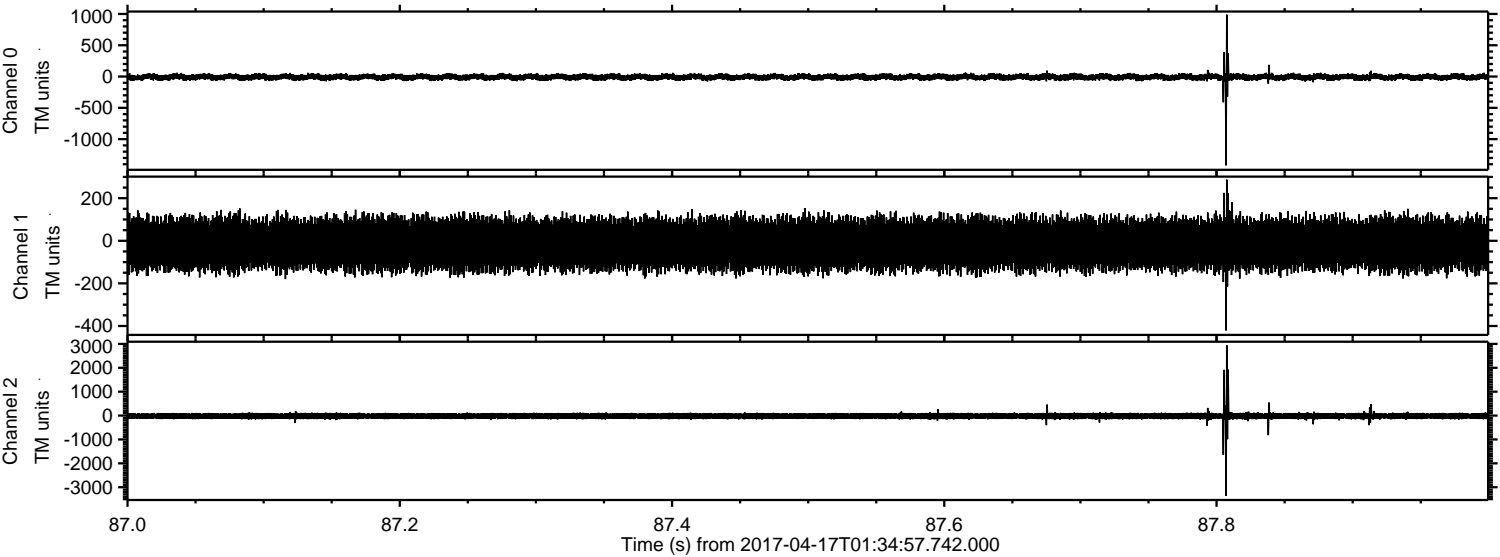

ELMAVAN 3D WAVEFORMS (Measured data sampled at 50 kHz) 51000 packets of 144 samples from 2017-04-17T01:34:57.742.000. Part 127/147

Processed Mon Apr 17 03:42:58 2017 by ELM ver.2012-10-06 from 001__elm20170417_013456__dat00.bin

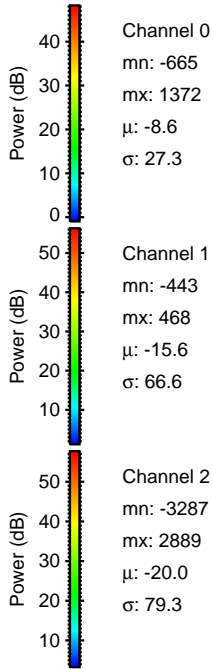
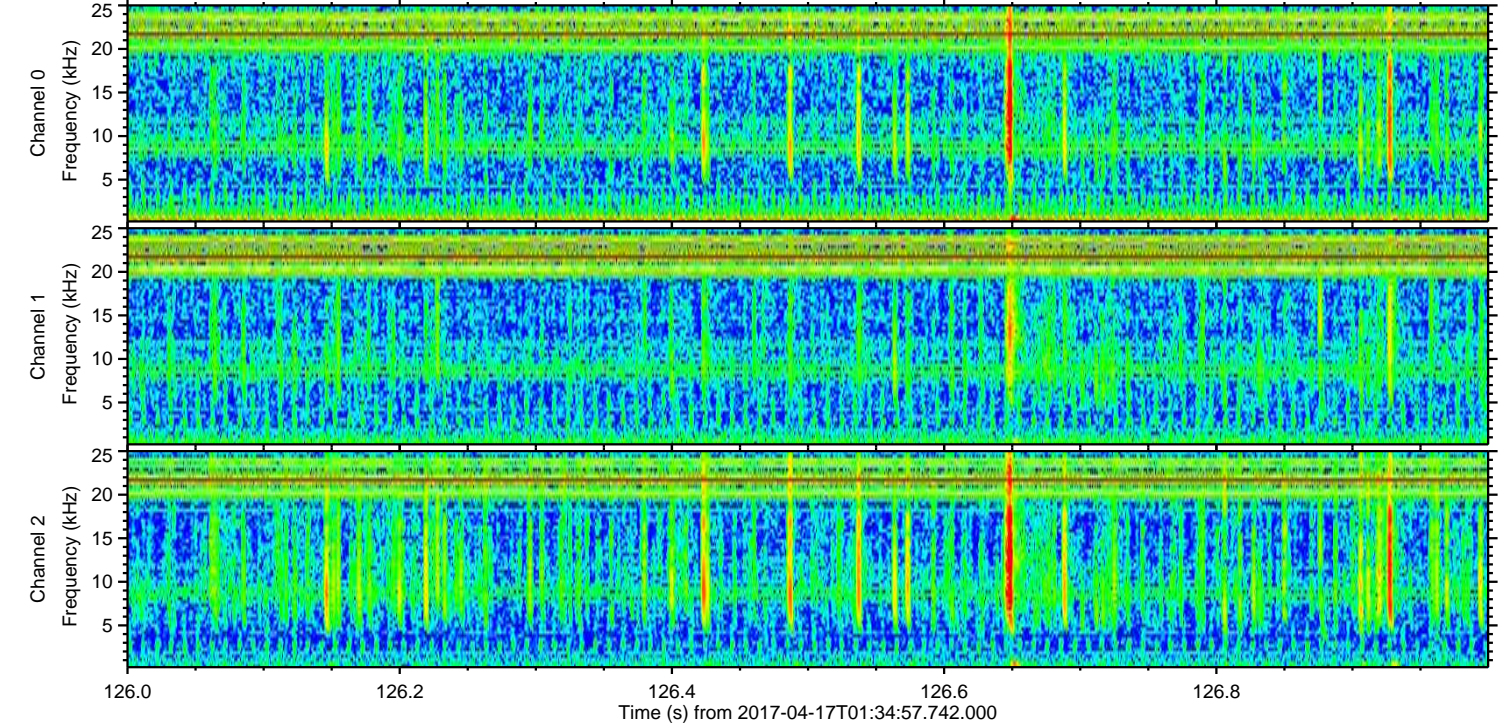
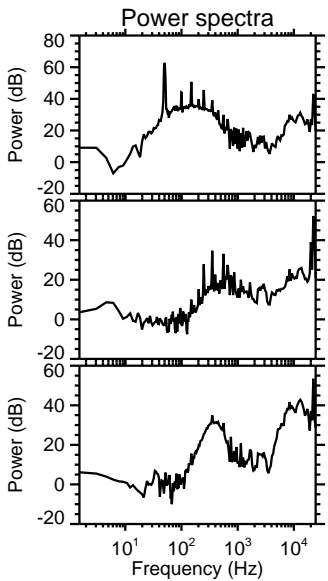
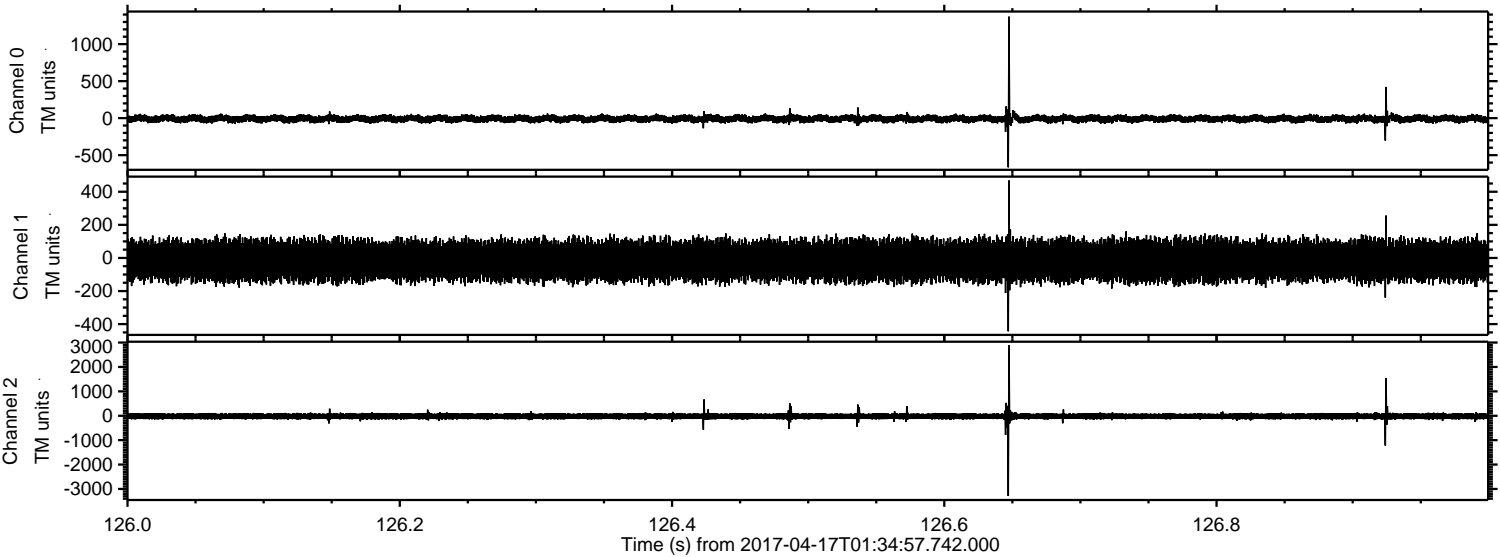

Channel 0
mn: -665
mx: 1372
 μ : -8.6
 σ : 27.3

Channel 1
mn: -443
mx: 468
 μ : -15.6
 σ : 66.6

Channel 2
mn: -3287
mx: 2889
 μ : -20.0
 σ : 79.3

Processed Mon Apr 17 03:42:59 2017 by ELM ver.2012-10-06 from 001__elm20170417_013456__dat00.bin

