

ELMAVAN 3D WAVEFORMS (Measured data sampled at 50 kHz) 51000 packets of 144 samples from 2017-04-17T00:49:55.915.000.

Processed Mon Apr 17 02:57:23 2017 by ELM ver.2012-10-06 from 001__elm20170417_004954__dat00.bin

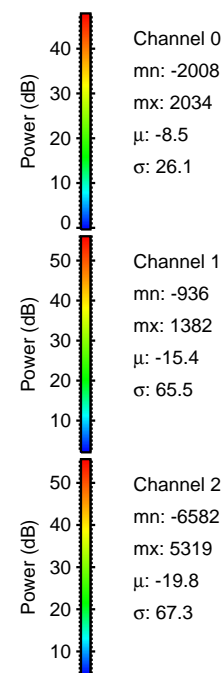
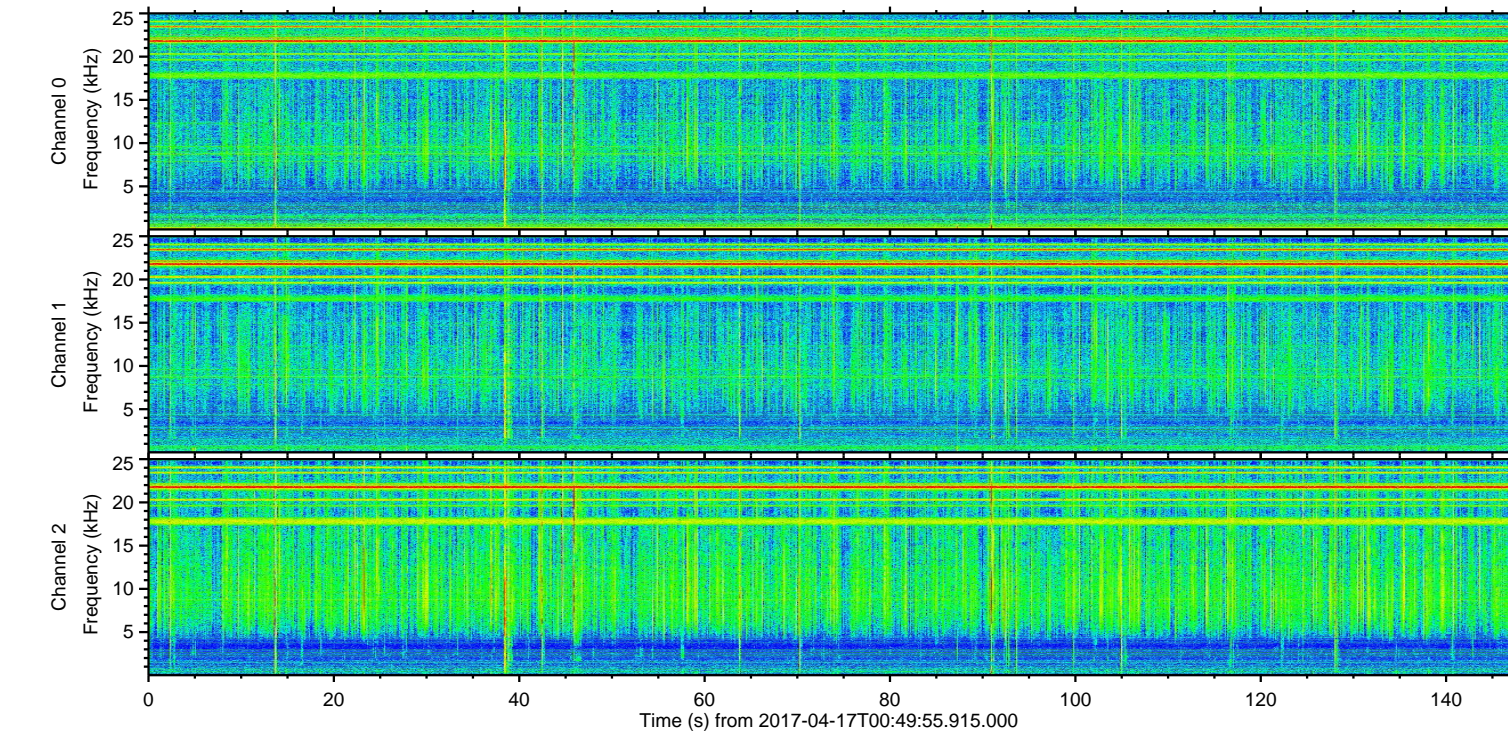
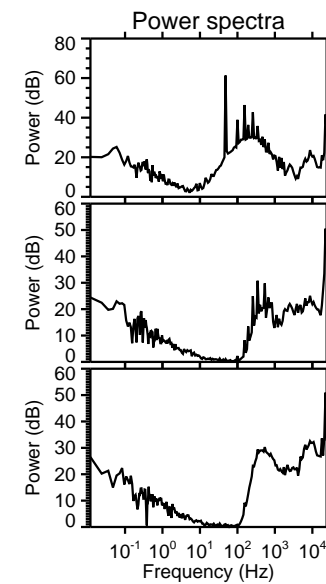
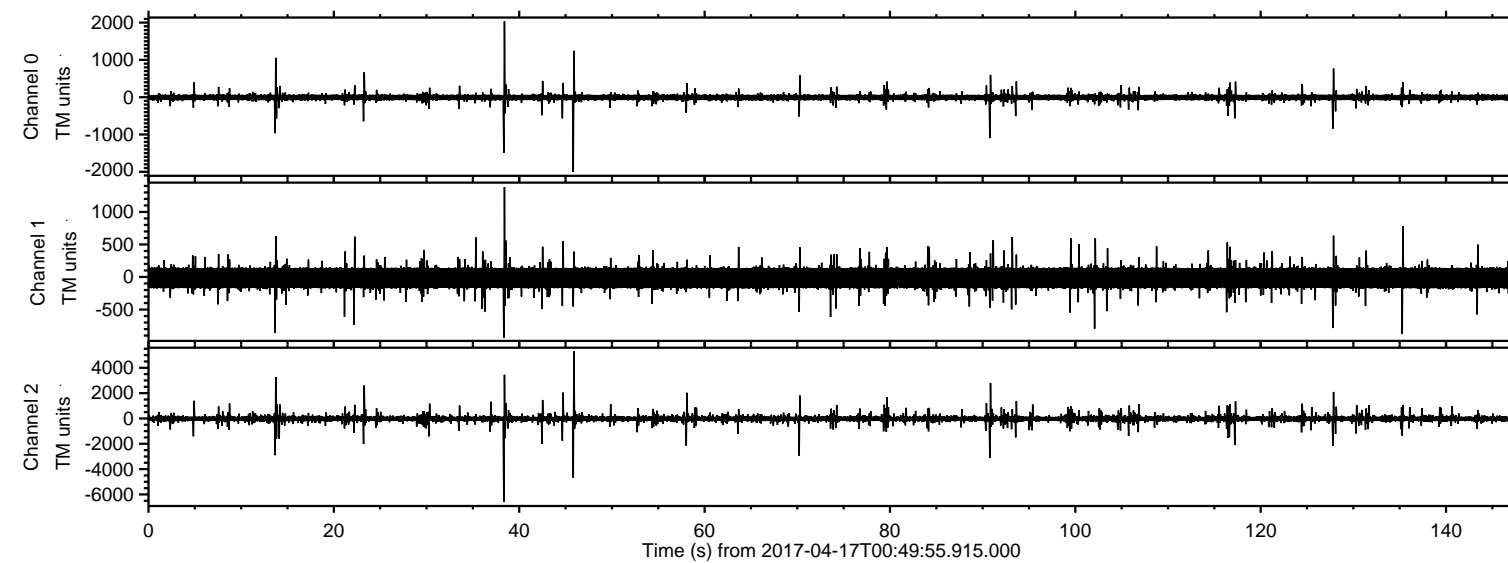

ELMAVAN 3D WAVEFORMS (Measured data sampled at 50 kHz) 51000 packets of 144 samples from 2017-04-17T00:49:55.915.000. Part 39/147

Processed Mon Apr 17 02:57:35 2017 by ELM ver.2012-10-06 from 001__elm20170417_004954__dat00.bin

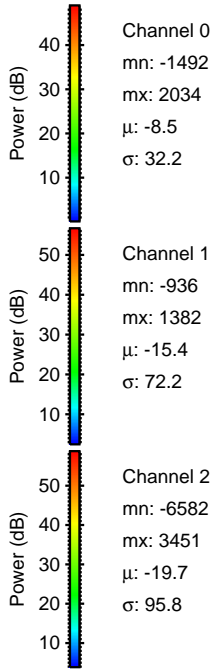
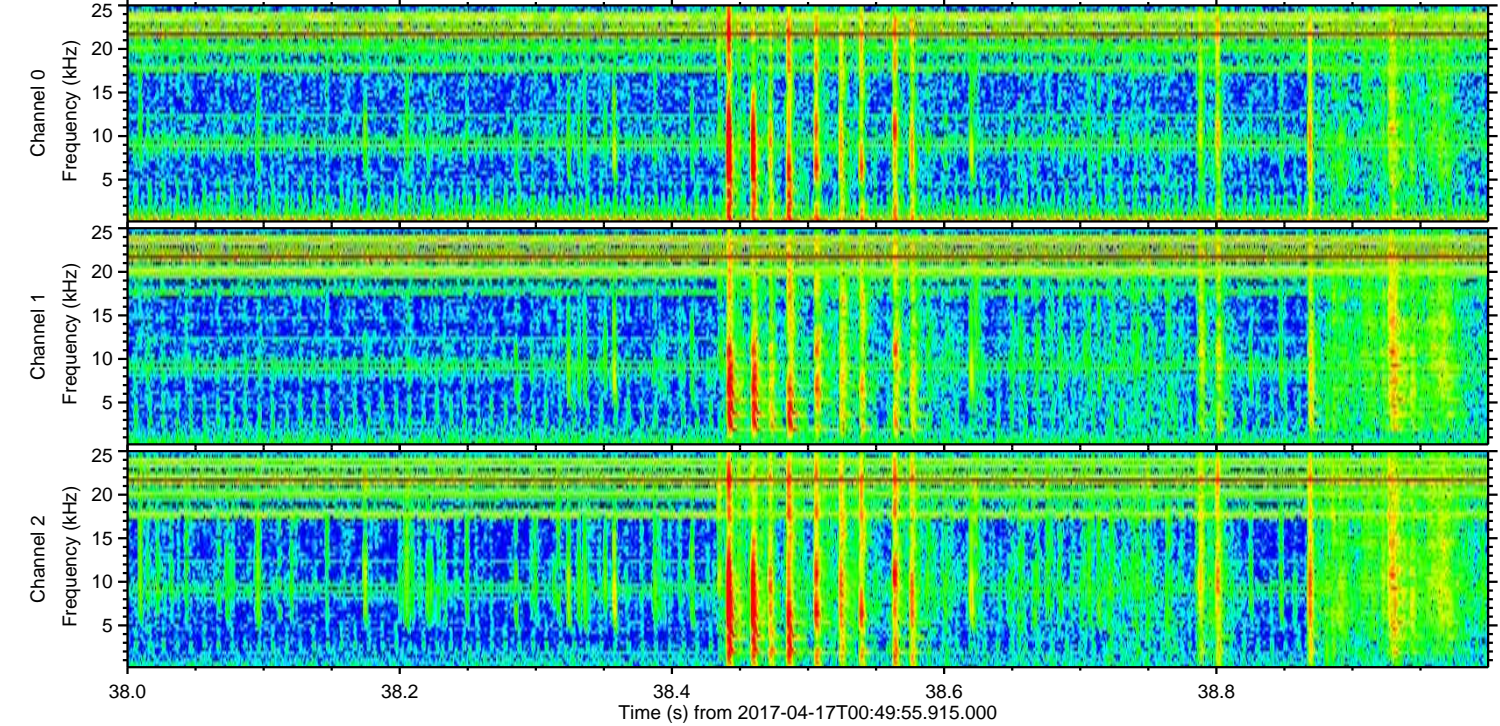
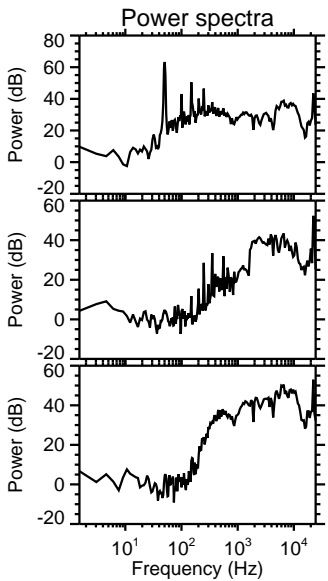
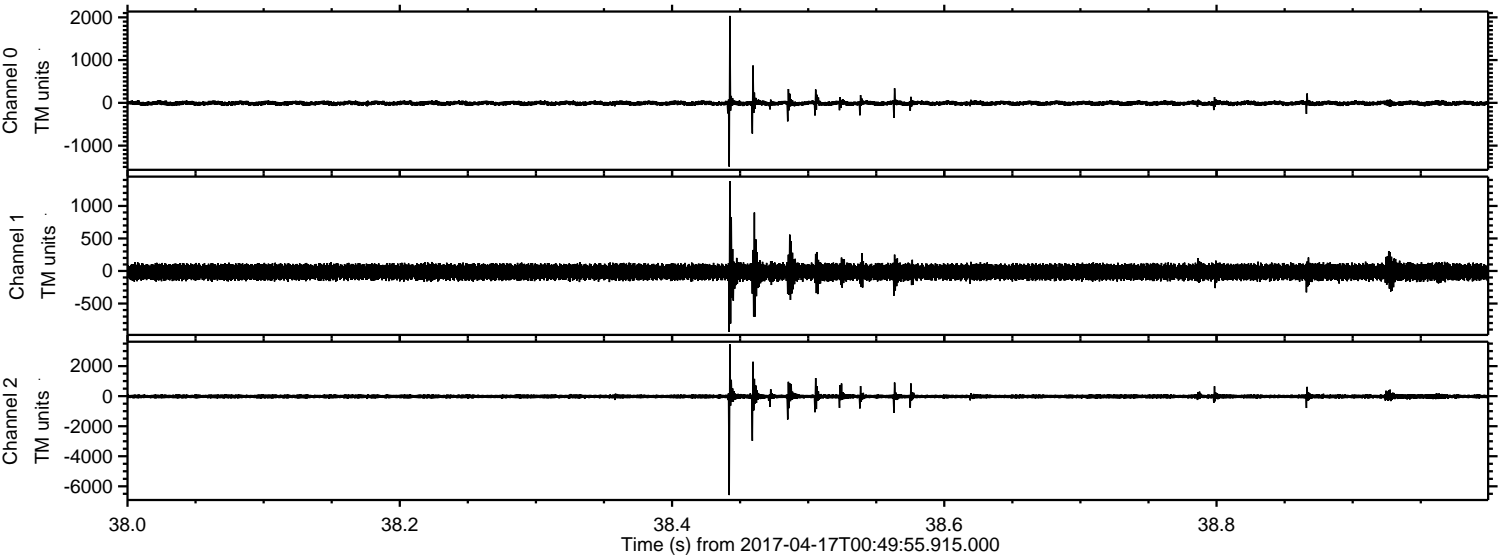

Channel 0
mn: -1492
mx: 2034
 μ : -8.5
 σ : 32.2

Channel 1
mn: -936
mx: 1382
 μ : -15.4
 σ : 72.2

Channel 2
mn: -6582
mx: 3451
 μ : -19.7
 σ : 95.8

Processed Mon Apr 17 02:57:35 2017 by ELM ver.2012-10-06 from 001__elm20170417_004954__dat00.bin

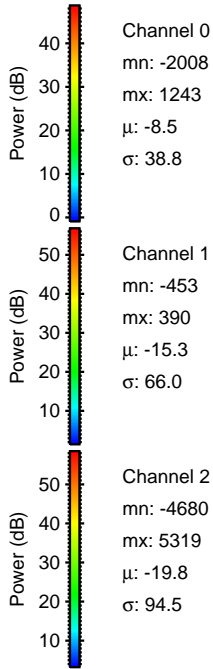
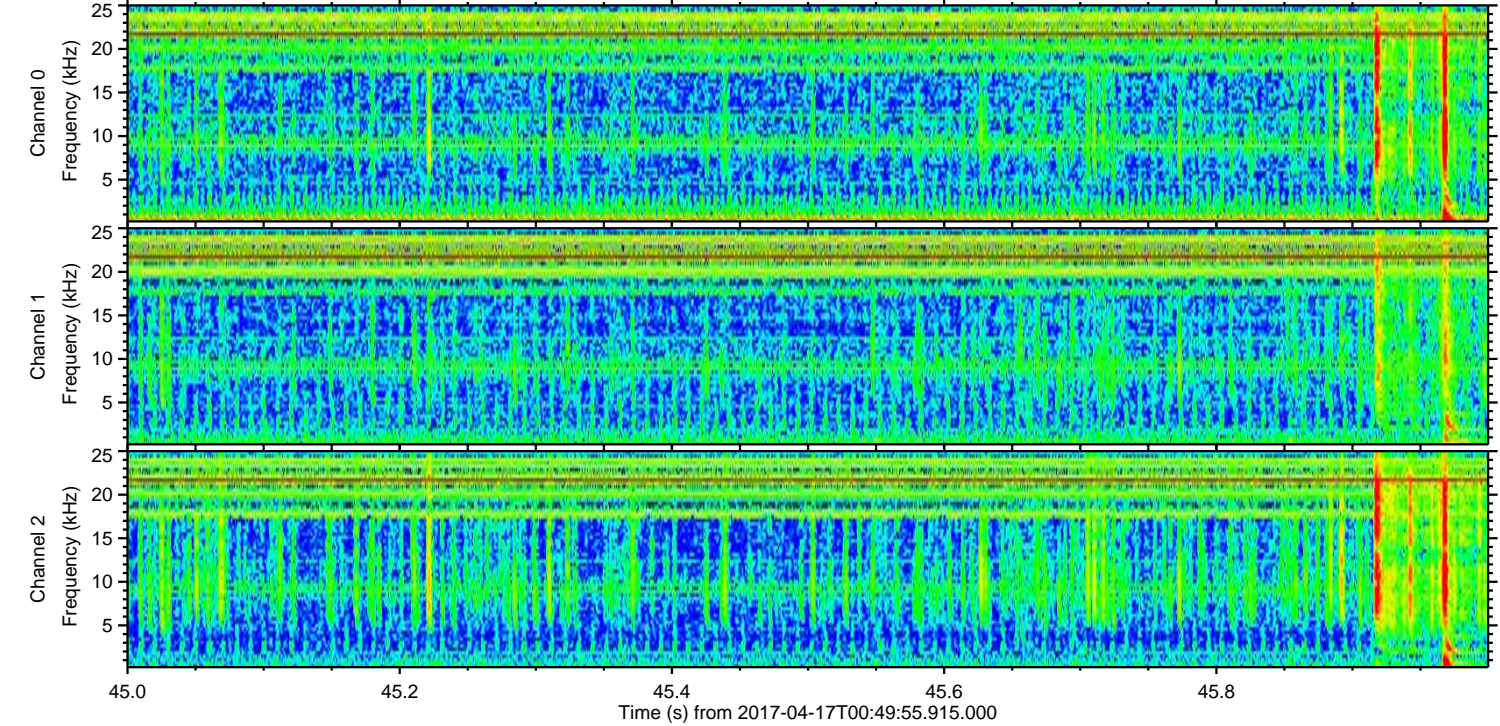
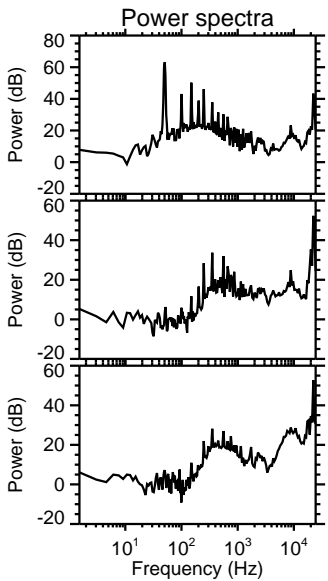
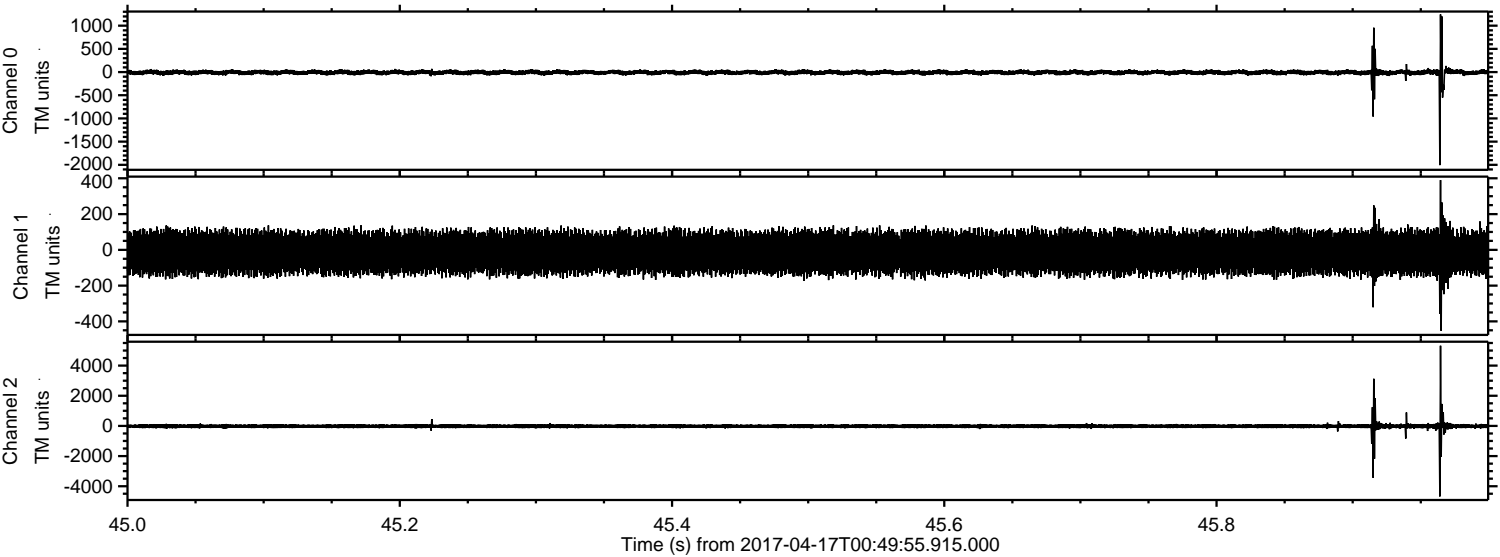

Channel 0
mn: -2008
mx: 1243
 μ : -8.5
 σ : 38.8

Channel 1
mn: -453
mx: 390
 μ : -15.3
 σ : 66.0

Channel 2
mn: -4680
mx: 5319
 μ : -19.8
 σ : 94.5

Processed Mon Apr 17 02:57:36 2017 by ELM ver.2012-10-06 from 001__elm20170417_004954__dat00.bin

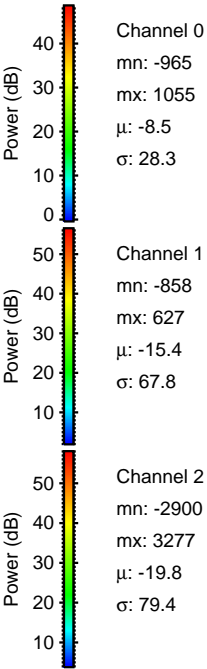
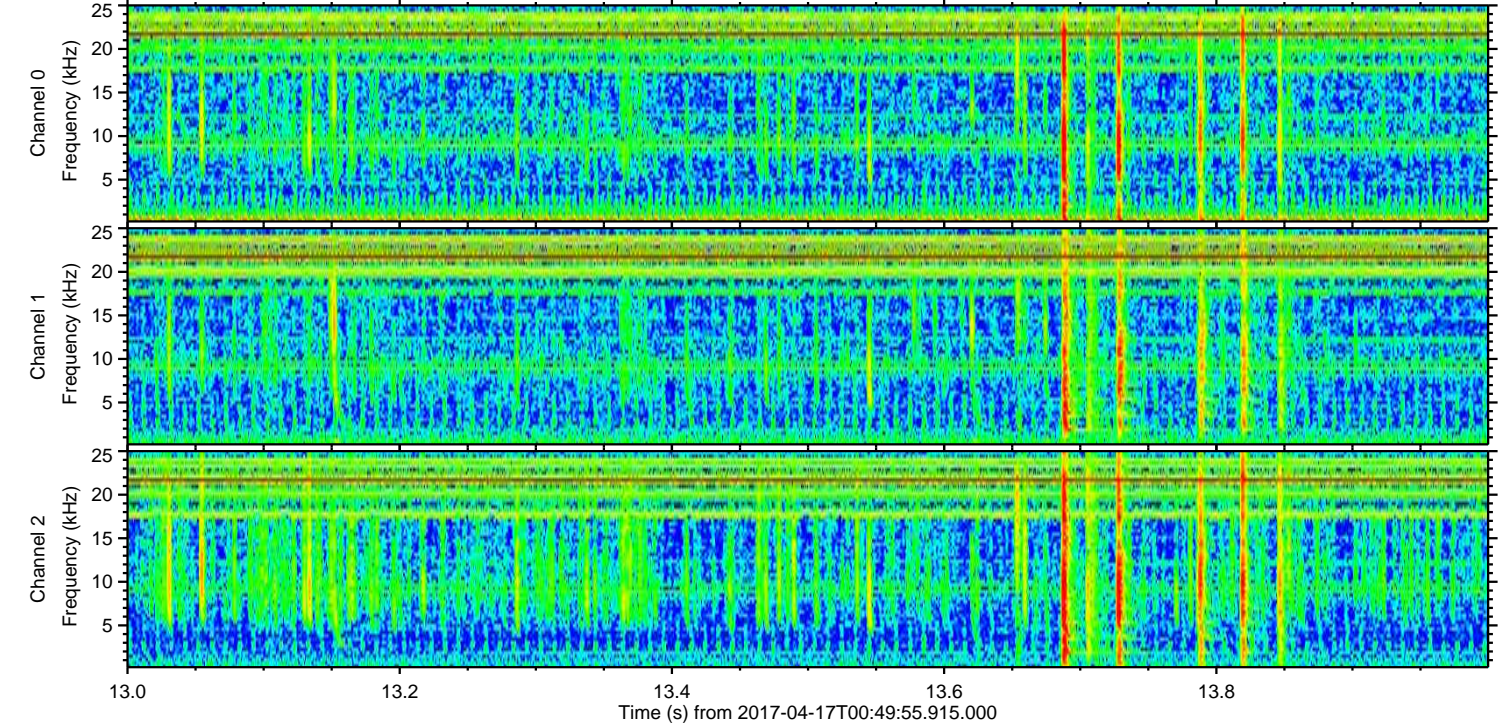
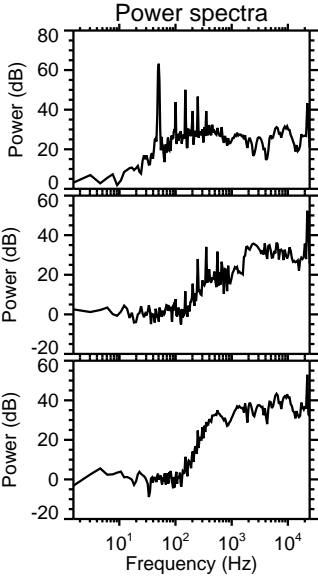
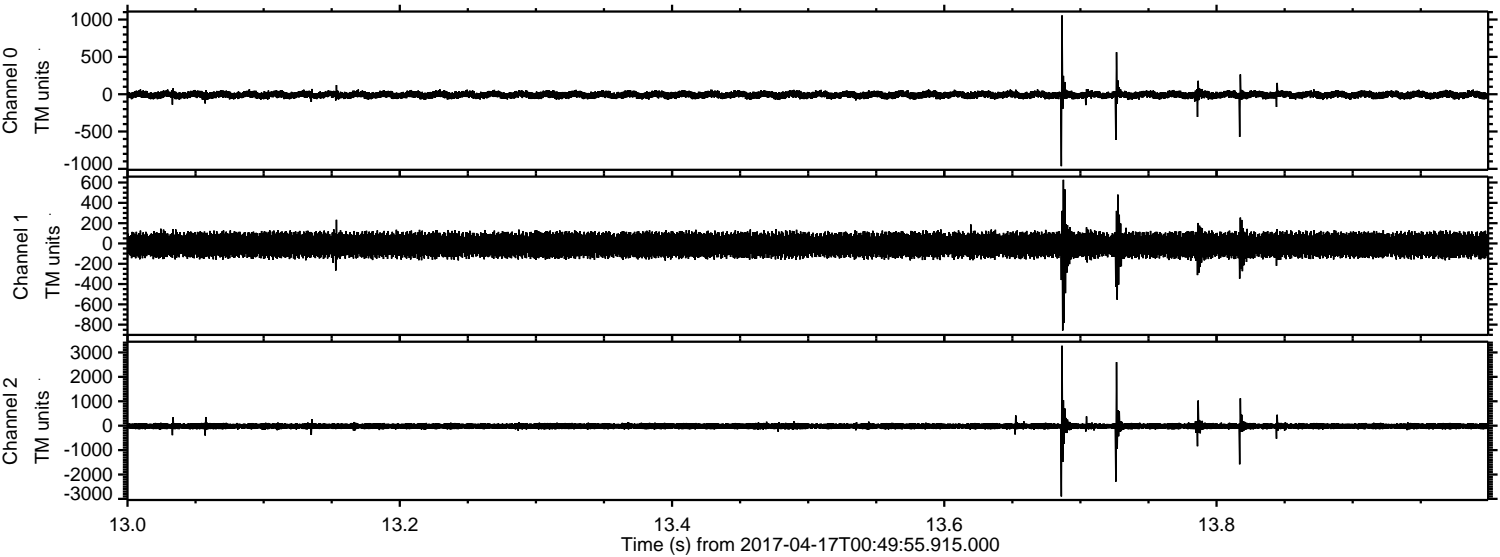

ELMAVAN 3D WAVEFORMS (Measured data sampled at 50 kHz) 51000 packets of 144 samples from 2017-04-17T00:49:55.915.000. Part 91/147

Processed Mon Apr 17 02:57:37 2017 by ELM ver.2012-10-06 from 001__elm20170417_004954__dat00.bin

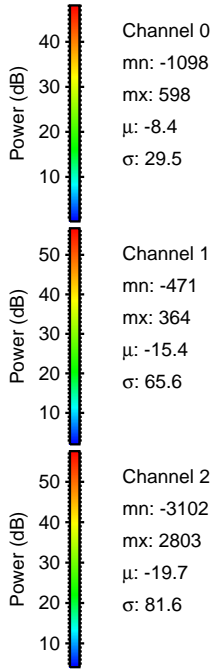
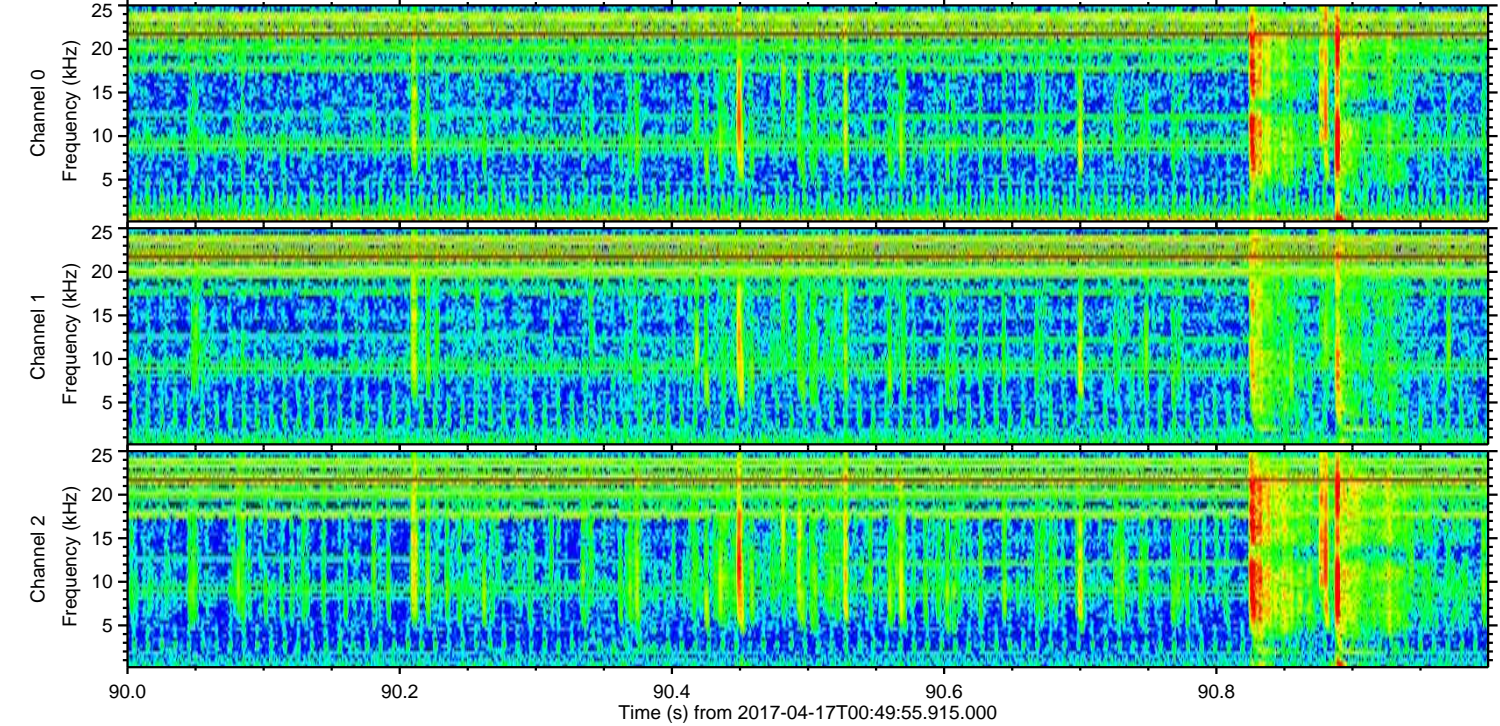
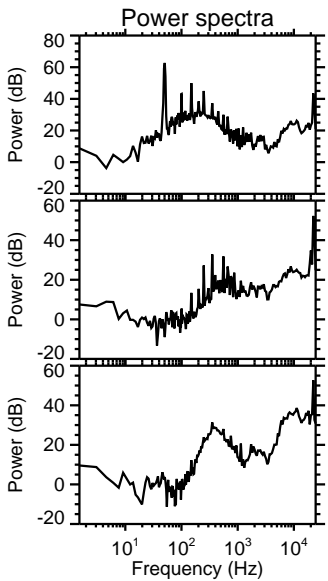
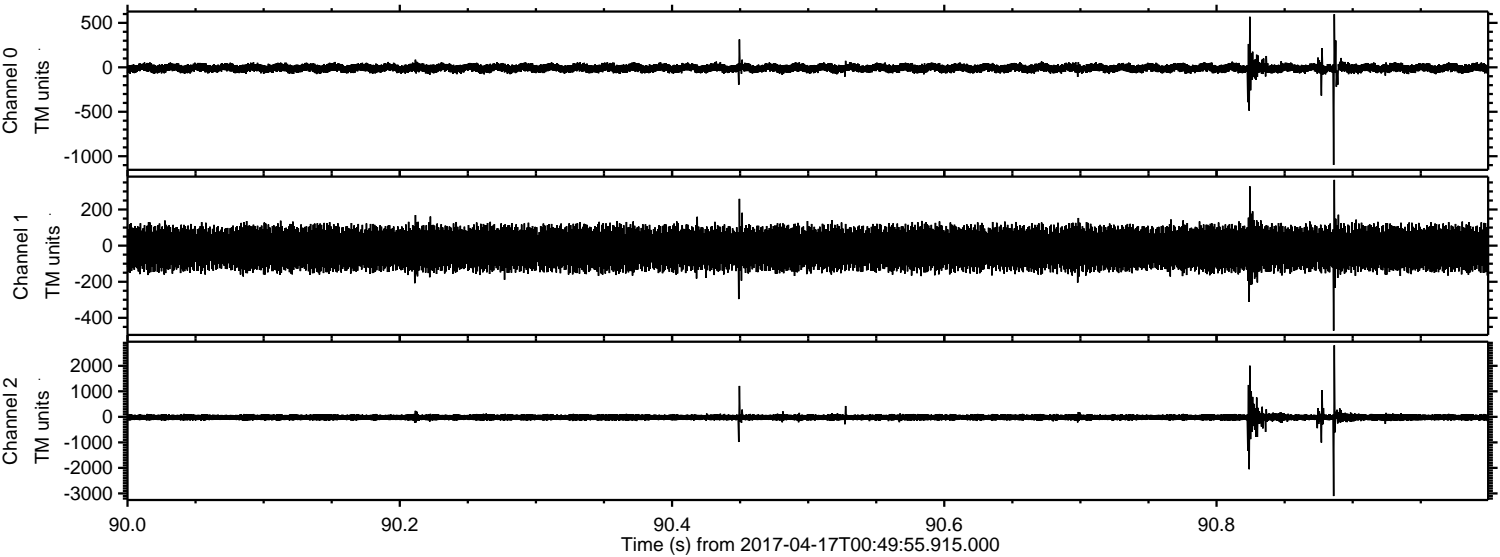

Channel 0
mn: -1098
mx: 598
 μ : -8.4
 σ : 29.5

Channel 1
mn: -471
mx: 364
 μ : -15.4
 σ : 65.6

Channel 2
mn: -3102
mx: 2803
 μ : -19.7
 σ : 81.6

Processed Mon Apr 17 02:57:38 2017 by ELM ver.2012-10-06 from 001__elm20170417_004954__dat00.bin

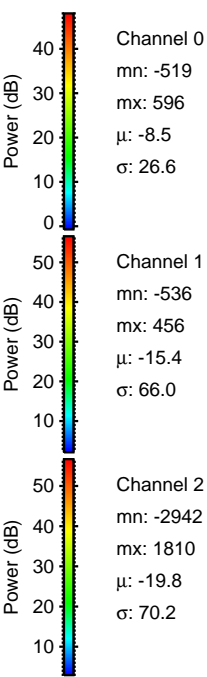
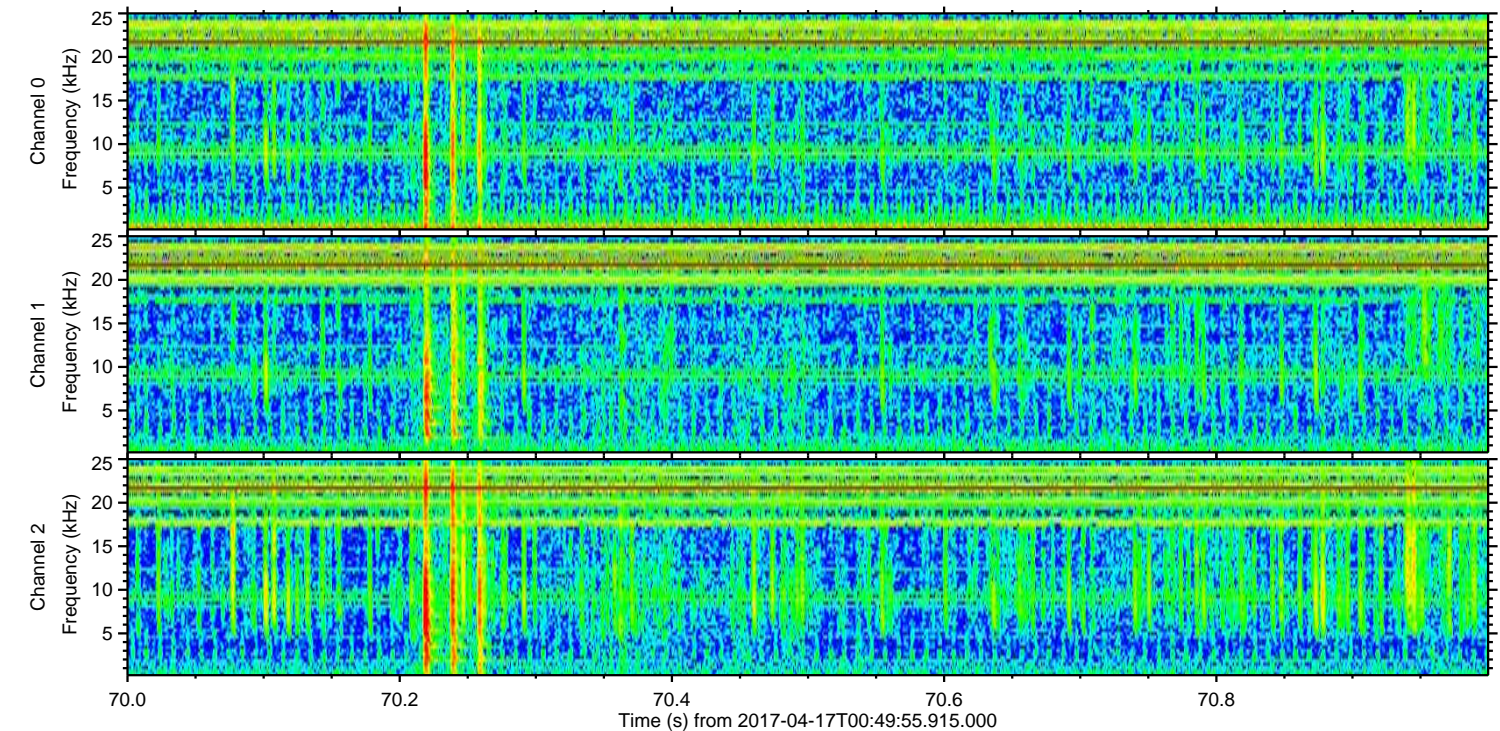
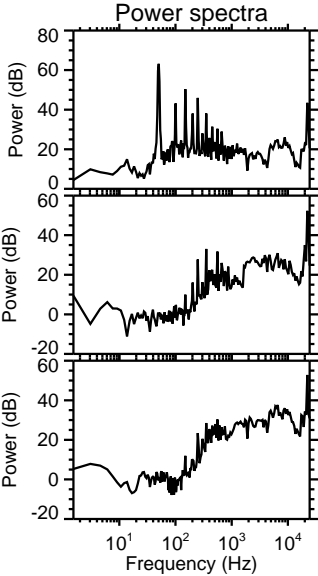
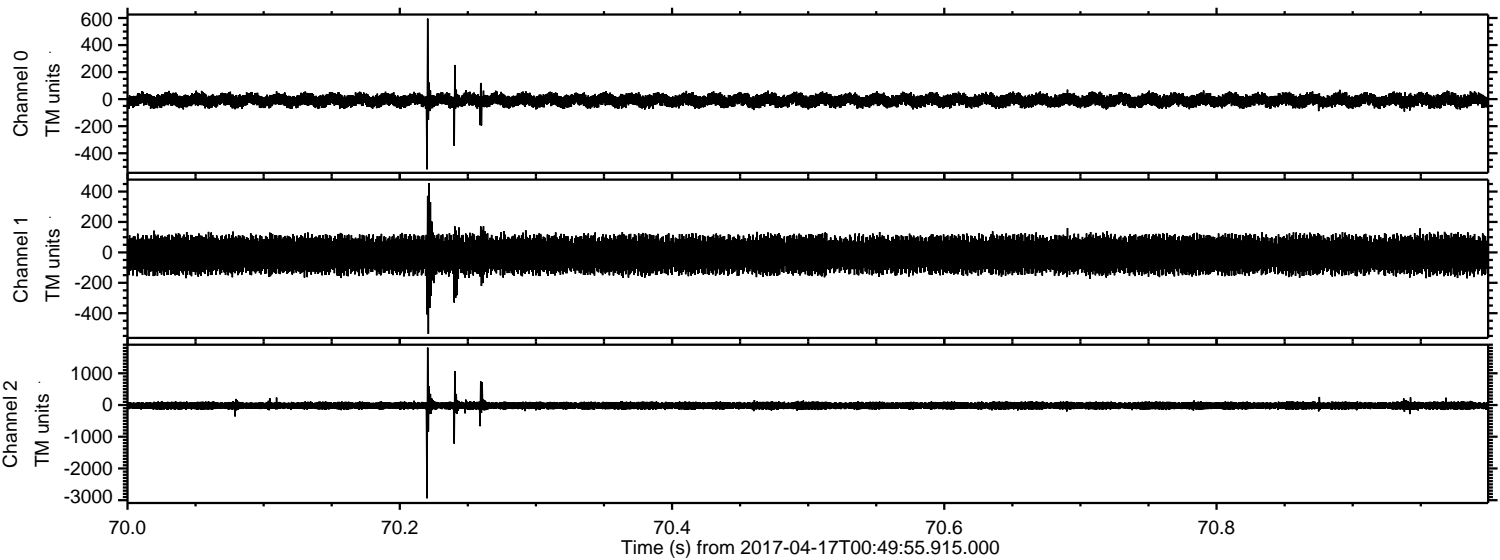

Channel 0
mn: -519
mx: 596
 μ : -8.5
 σ : 26.6

Channel 1
mn: -536
mx: 456
 μ : -15.4
 σ : 66.0

Channel 2
mn: -2942
mx: 1810
 μ : -19.8
 σ : 70.2

Processed Mon Apr 17 02:57:39 2017 by ELM ver.2012-10-06 from 001__elm20170417_004954__dat00.bin

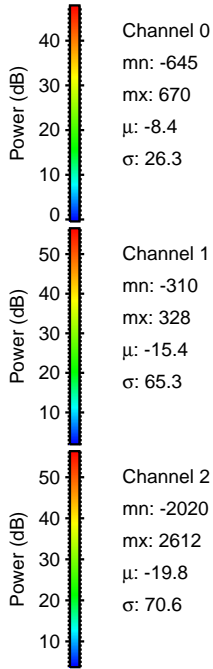
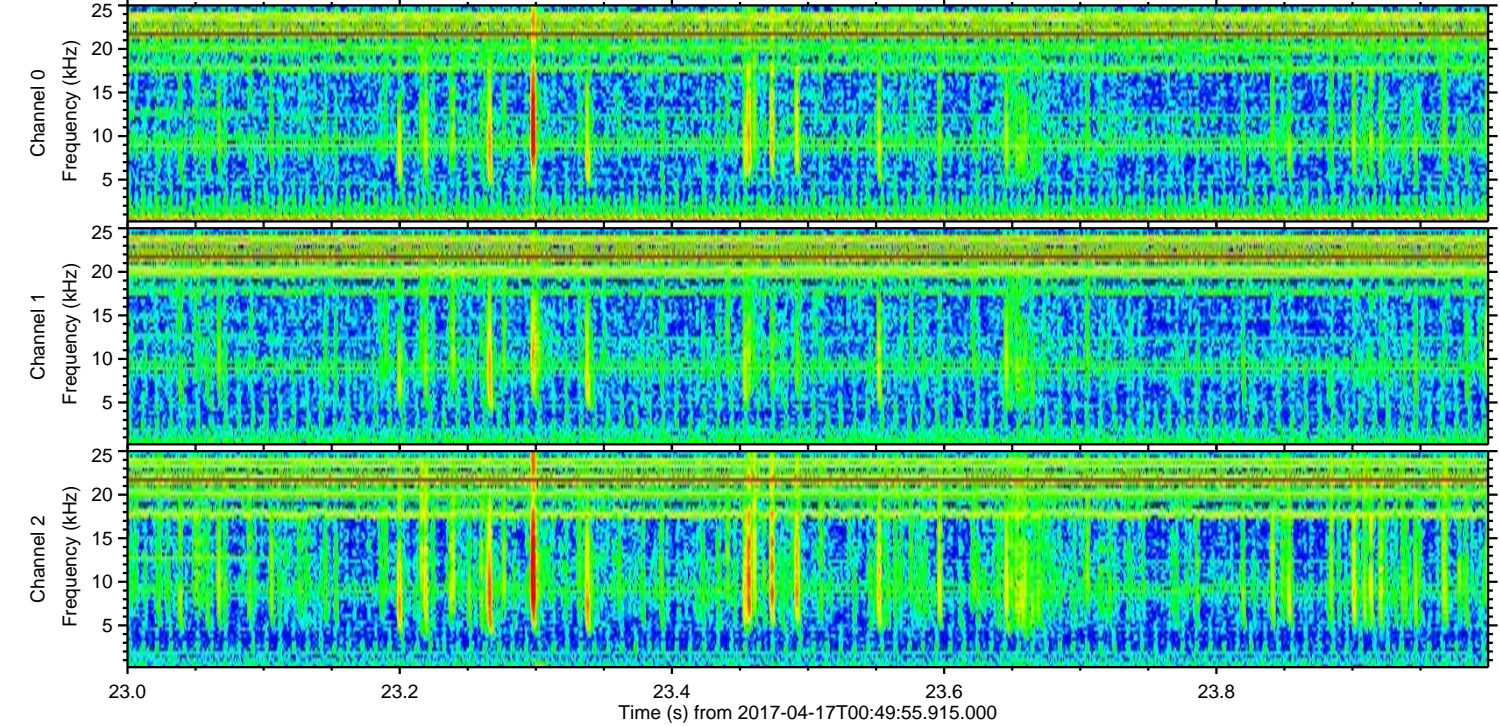
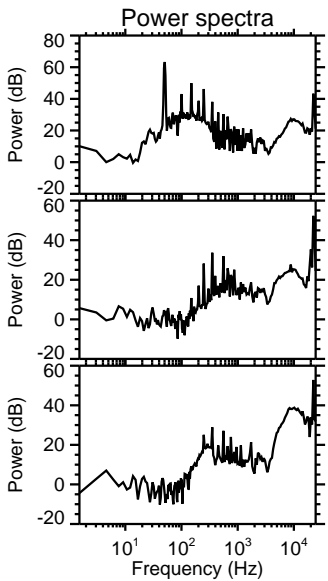
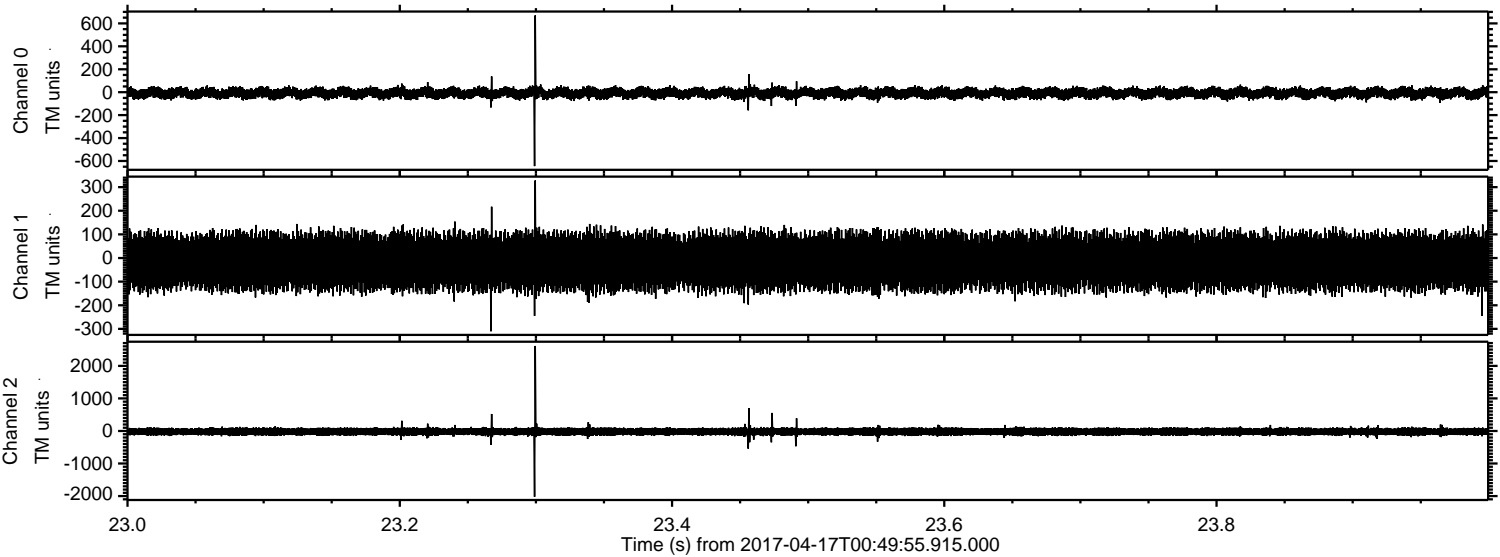

Channel 0
mn: -645
mx: 670
 μ : -8.4
 σ : 26.3

Channel 1
mn: -310
mx: 328
 μ : -15.4
 σ : 65.3

Channel 2
mn: -2020
mx: 2612
 μ : -19.8
 σ : 70.6

ELMAVAN 3D WAVEFORMS (Measured data sampled at 50 kHz) 51000 packets of 144 samples from 2017-04-17T00:49:55.915.000. Part 128/147

Processed Mon Apr 17 02:57:40 2017 by ELM ver.2012-10-06 from 001__elm20170417_004954__dat00.bin

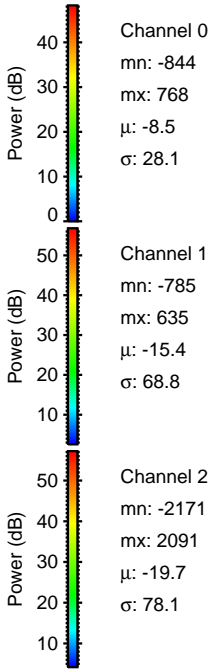
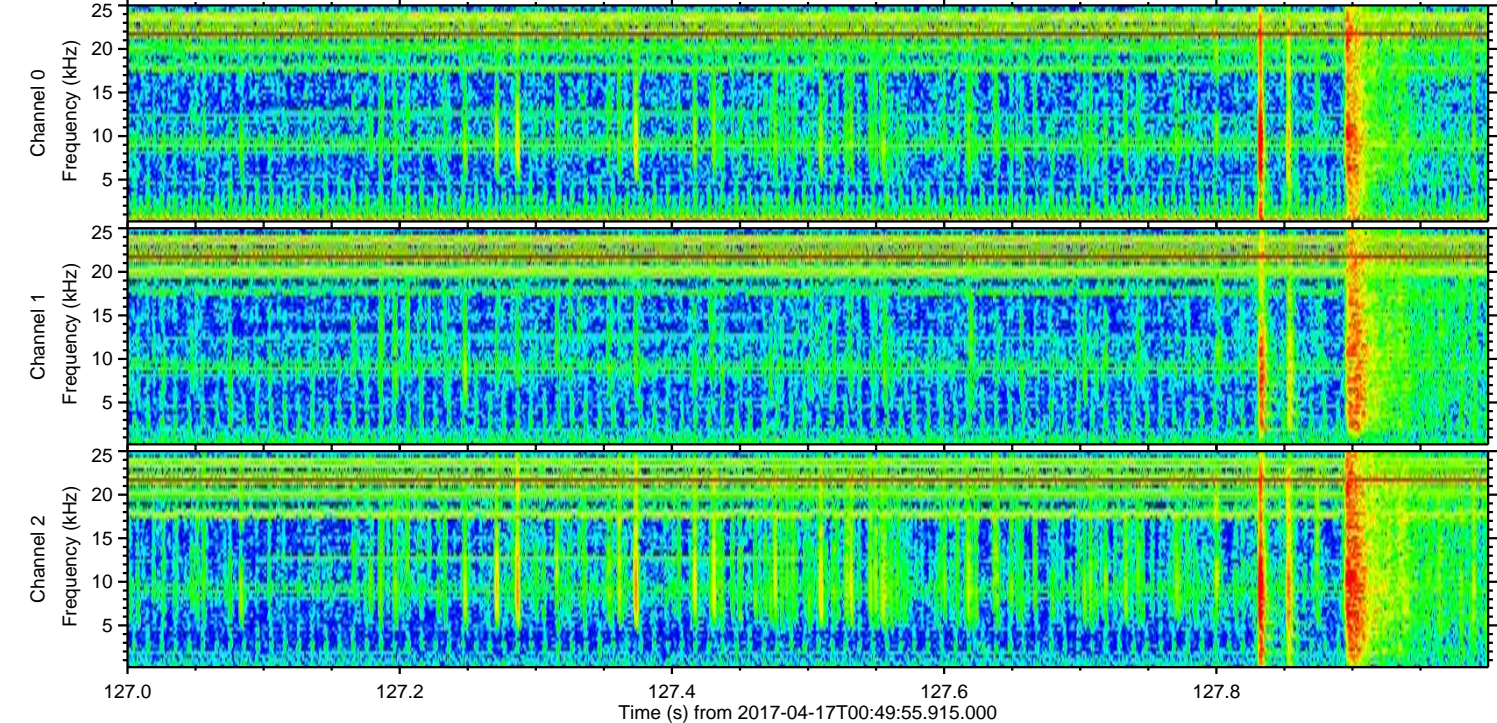
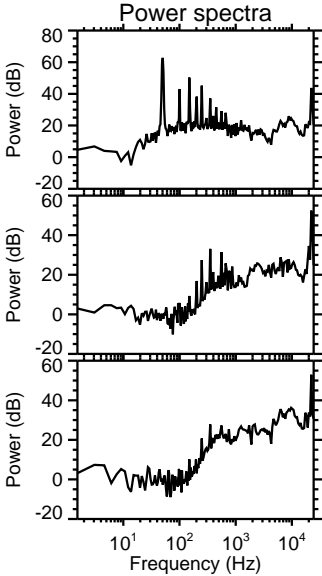
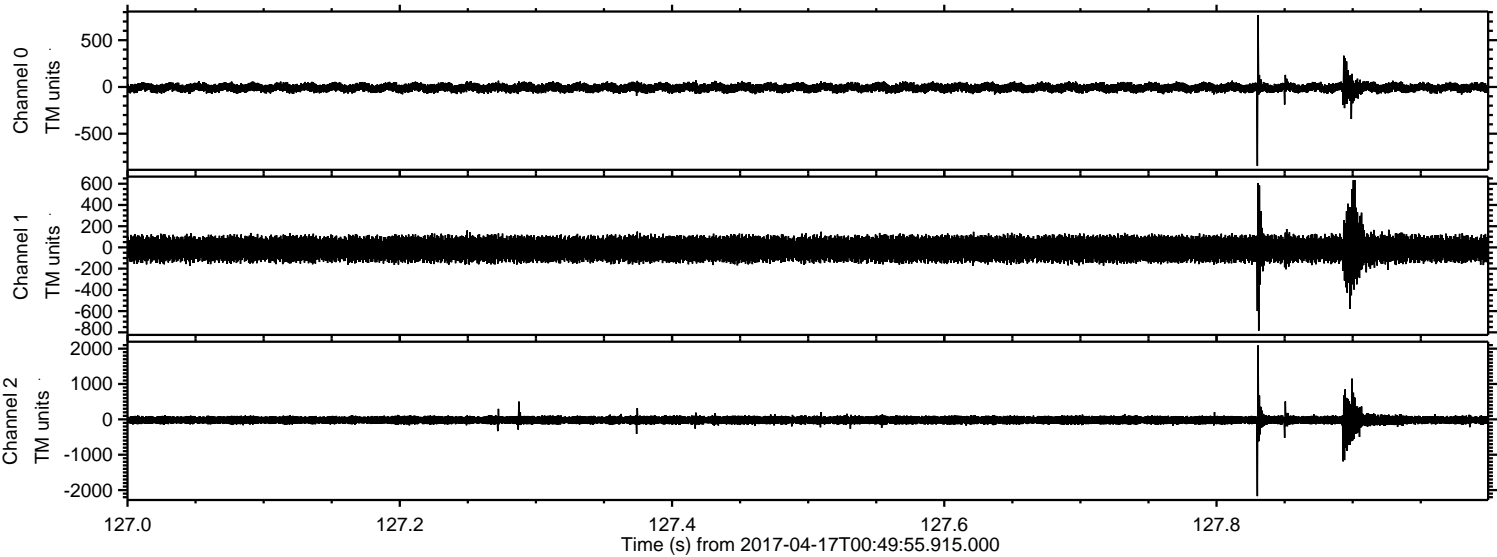

Processed Mon Apr 17 02:57:41 2017 by ELM ver.2012-10-06 from 001__elm20170417_004954__dat00.bin

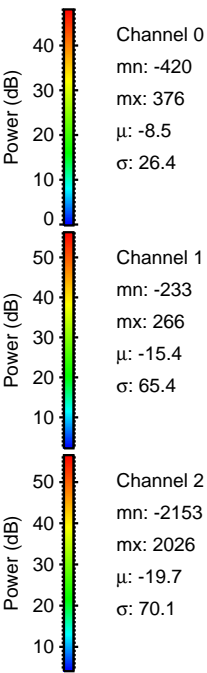
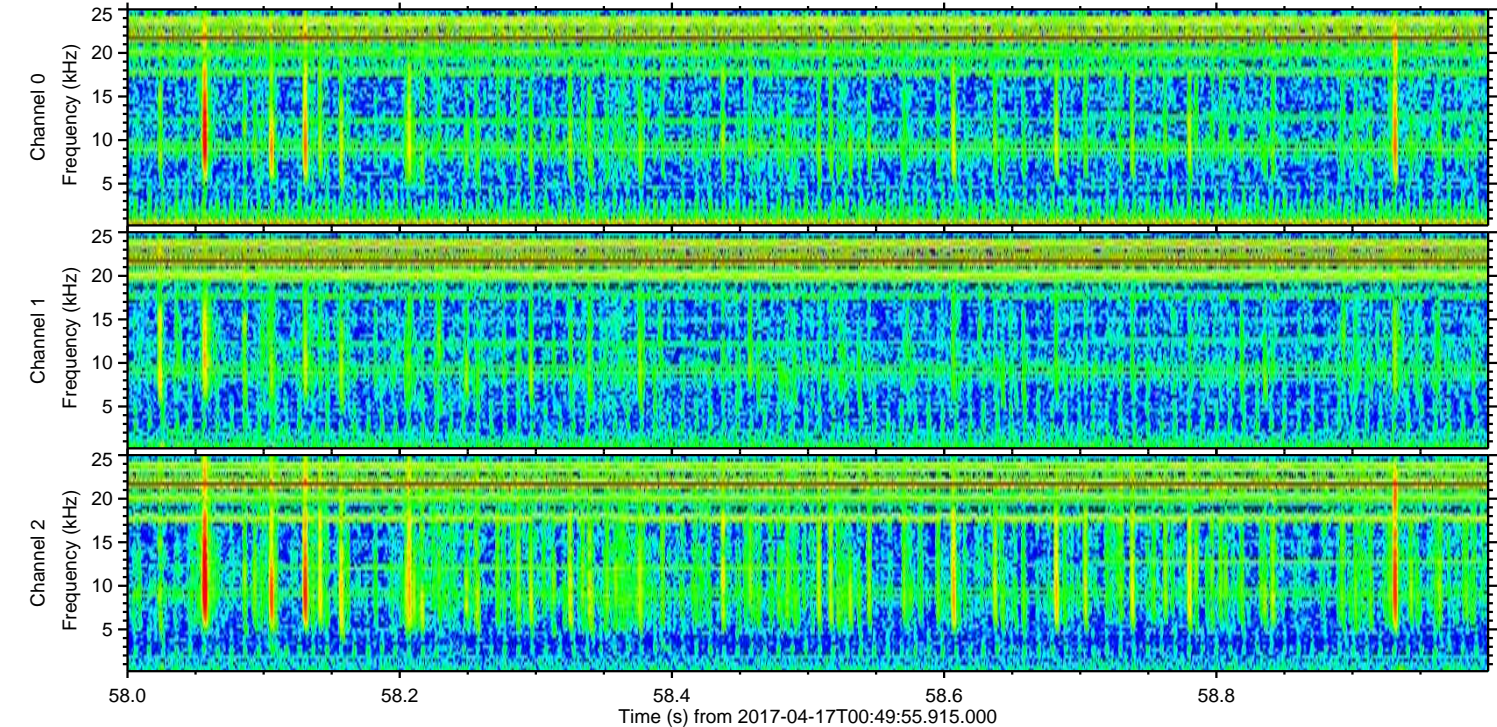
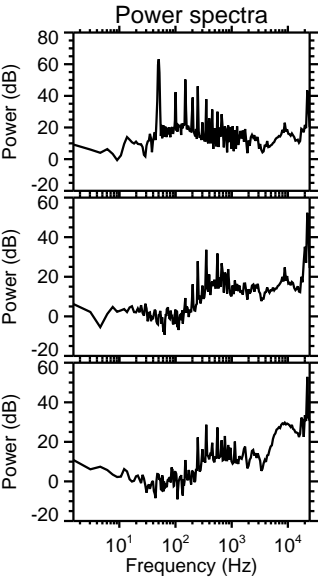
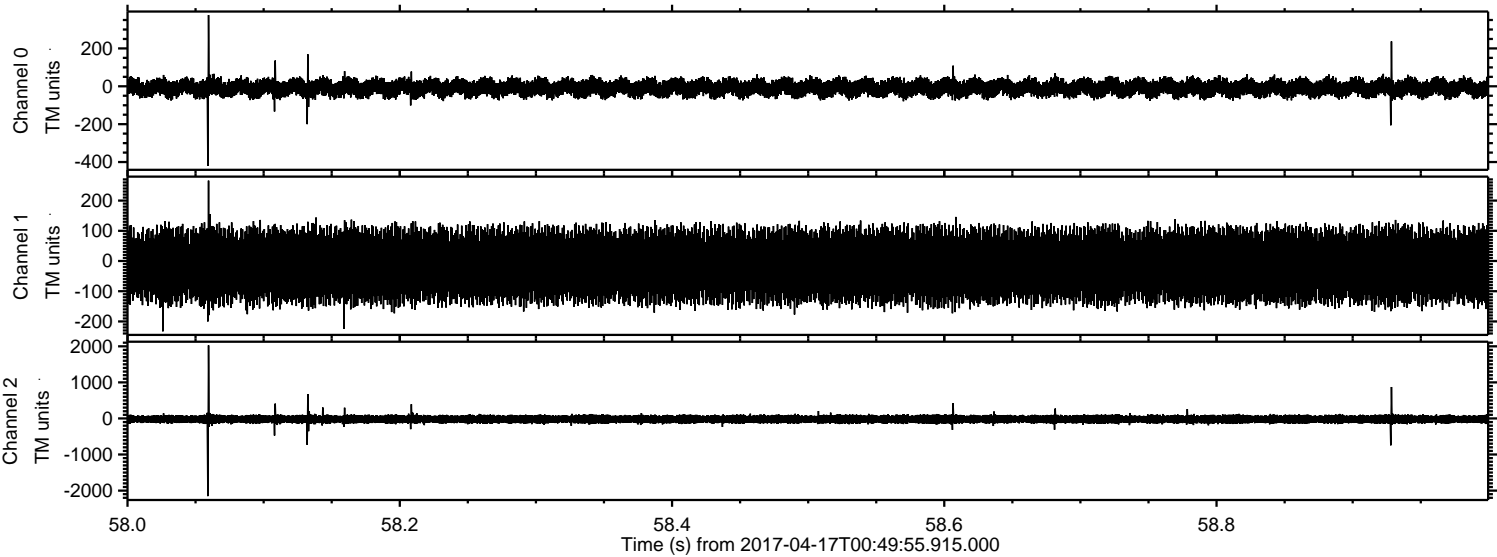

ELMAVAN 3D WAVEFORMS (Measured data sampled at 50 kHz) 51000 packets of 144 samples from 2017-04-17T00:49:55.915.000. Part 118/147

Processed Mon Apr 17 02:57:42 2017 by ELM ver.2012-10-06 from 001__elm20170417_004954__dat00.bin

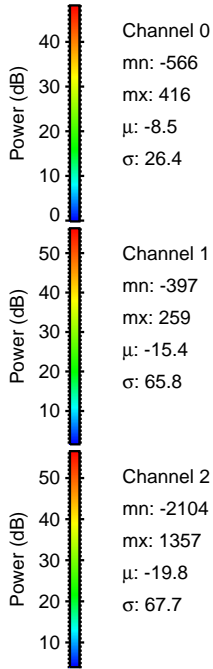
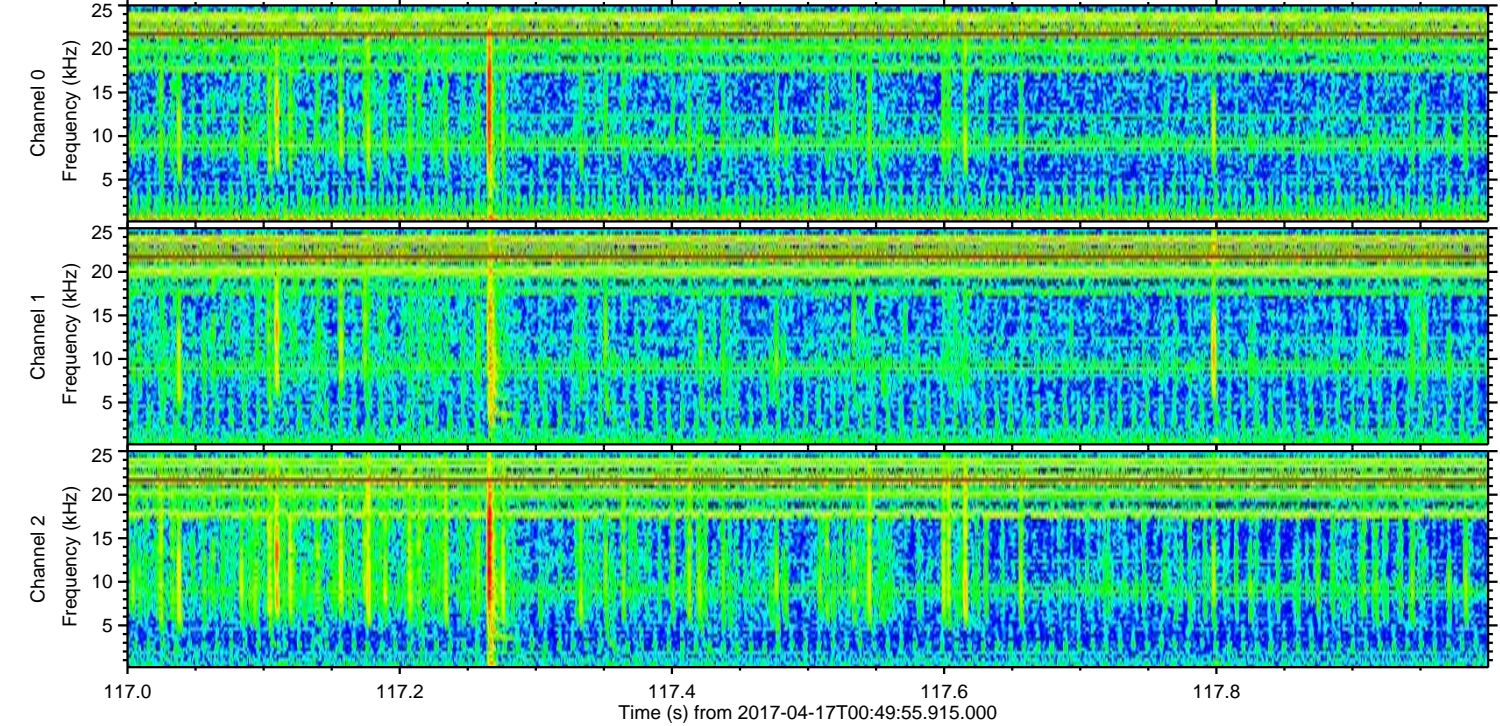
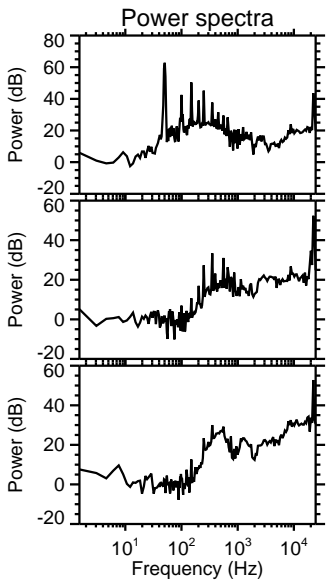
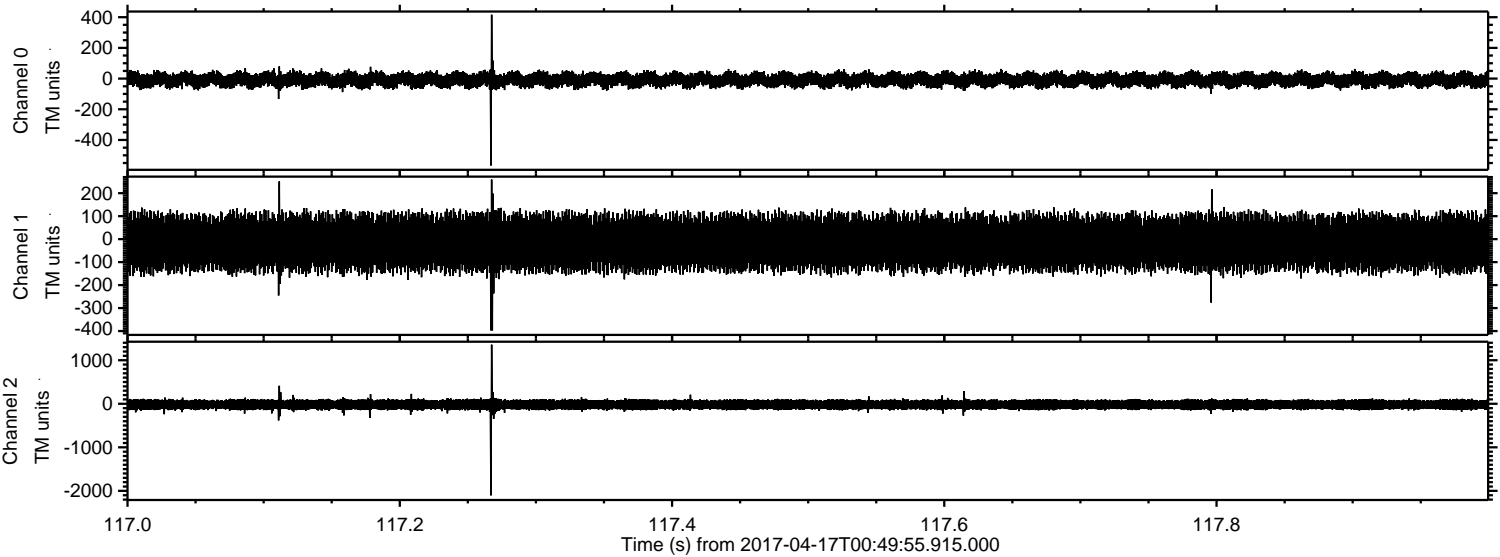

ELMAVAN 3D WAVEFORMS (Measured data sampled at 50 kHz) 51000 packets of 144 samples from 2017-04-17T00:49:55.915.000. Part 120/147

