

ELMAVAN 3D WAVEFORMS (Measured data sampled at 50 kHz) 51000 packets of 144 samples from 2017-04-17T00:29:55.105.000.

Processed Mon Apr 17 02:37:15 2017 by ELM ver.2012-10-06 from 001\_\_elm20170417\_002954\_\_dat00.bin

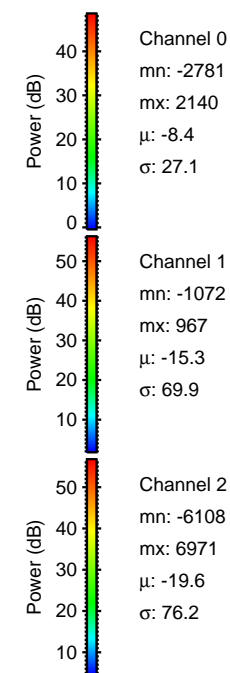

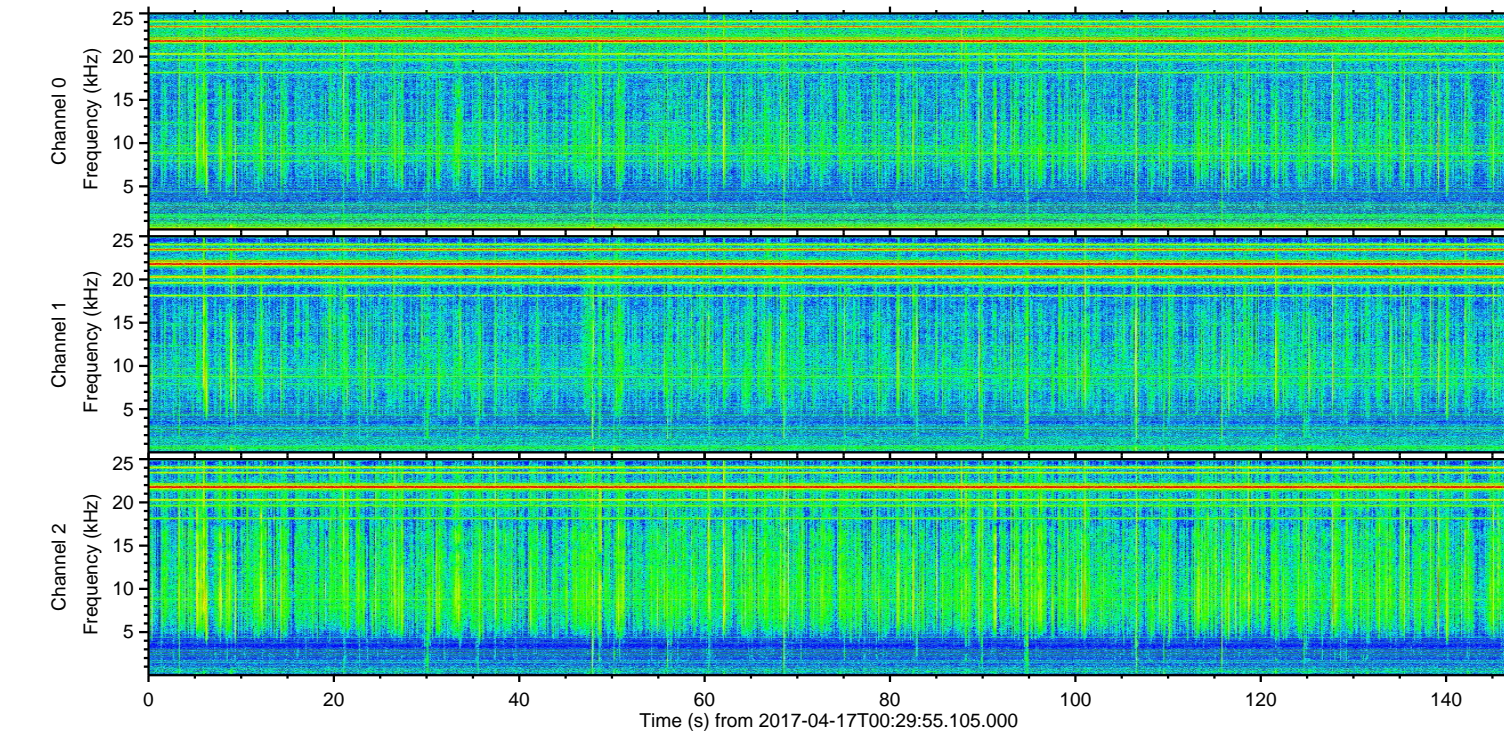
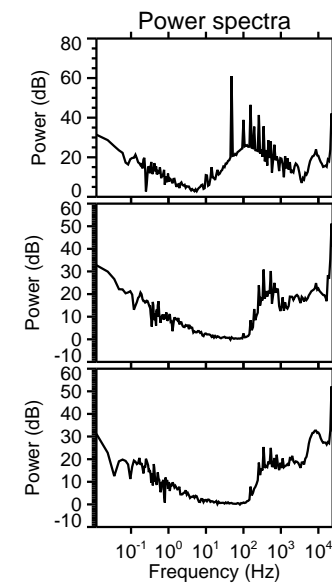
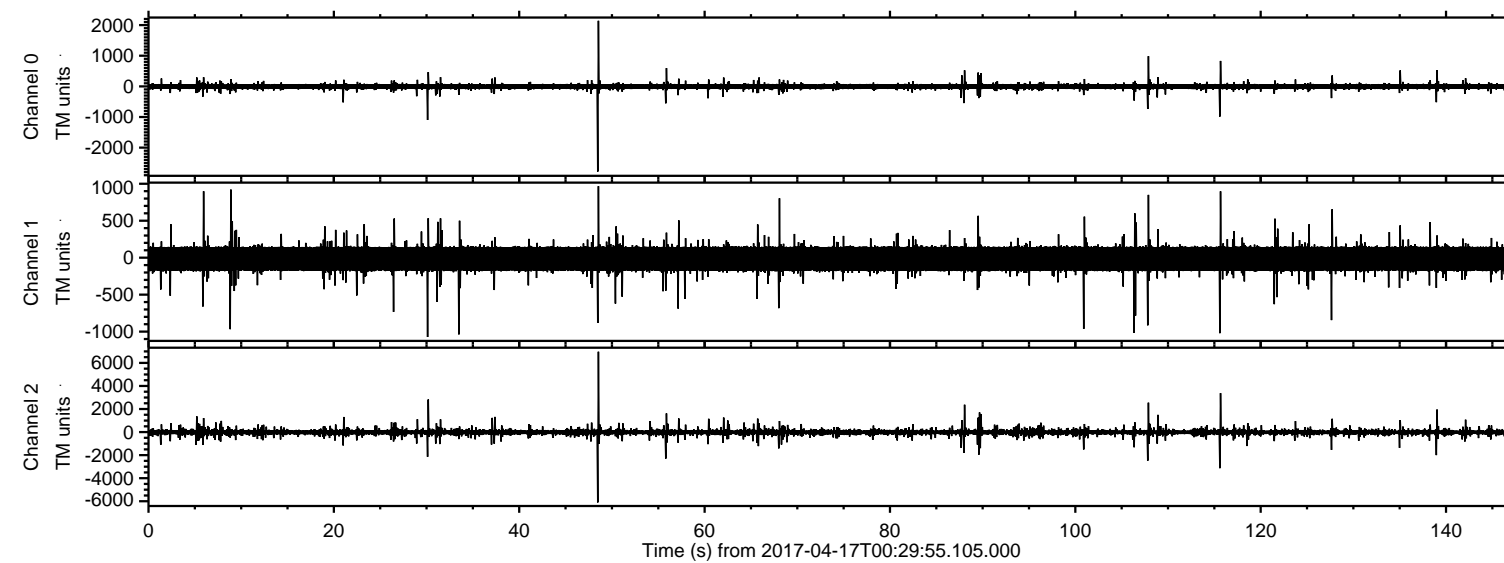

ELMAVAN 3D WAVEFORMS (Measured data sampled at 50 kHz) 51000 packets of 144 samples from 2017-04-17T00:29:55.105.000. Part 49/147

Processed Mon Apr 17 02:37:26 2017 by ELM ver.2012-10-06 from 001\_\_elm20170417\_002954\_\_dat00.bin

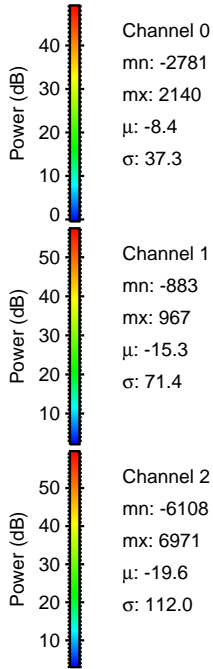
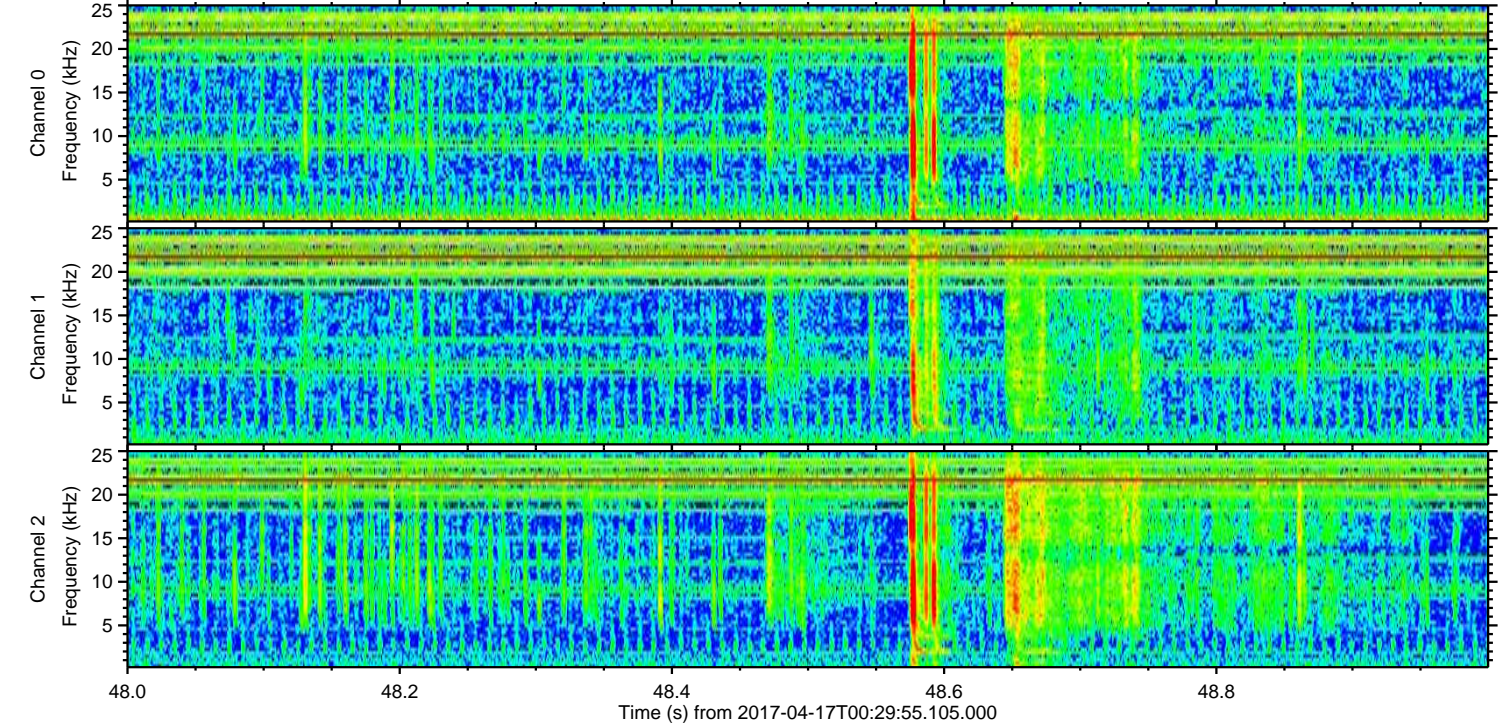
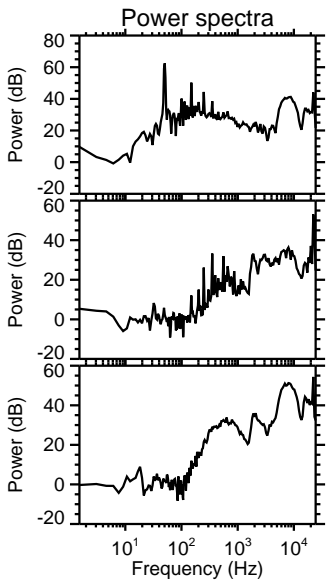
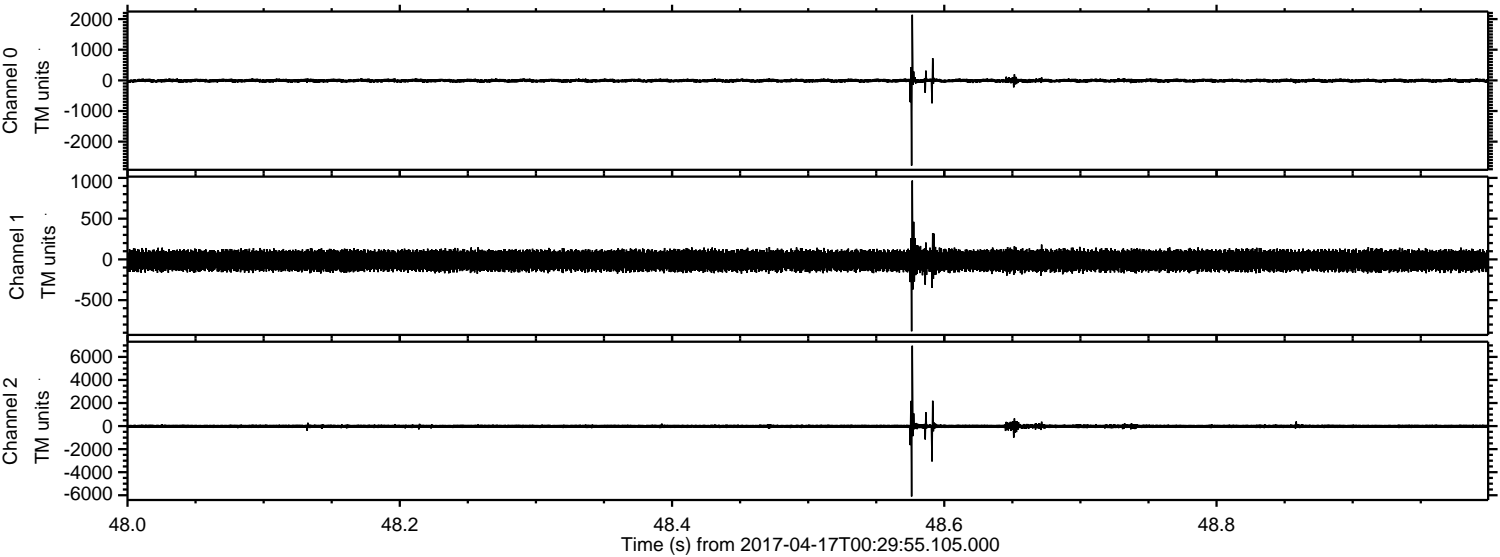



ELMAVAN 3D WAVEFORMS (Measured data sampled at 50 kHz) 51000 packets of 144 samples from 2017-04-17T00:29:55.105.000. Part 116/147

Processed Mon Apr 17 02:37:27 2017 by ELM ver.2012-10-06 from 001\_\_elm20170417\_002954\_\_dat00.bin

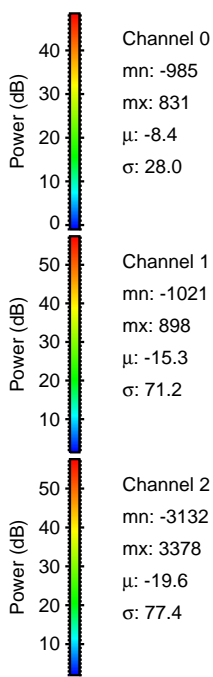
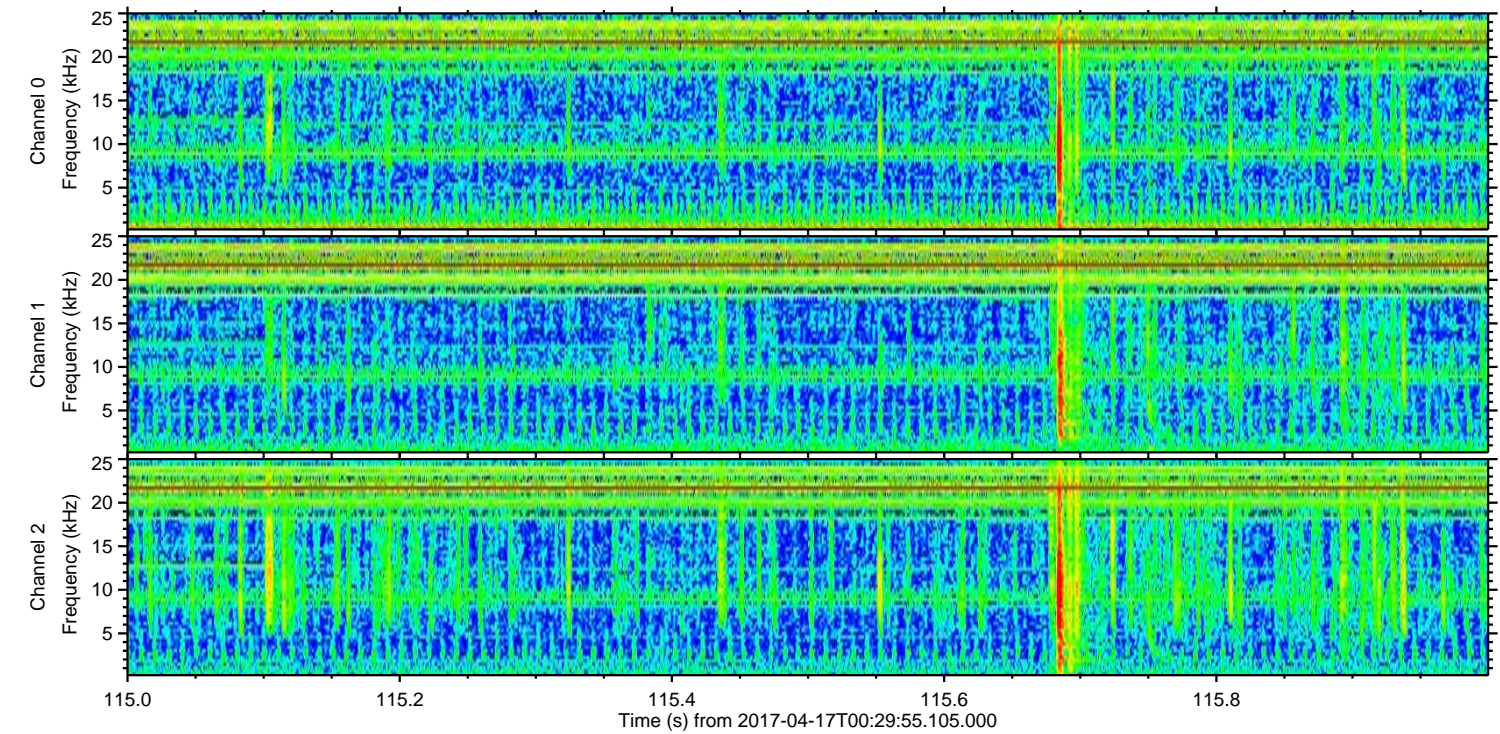
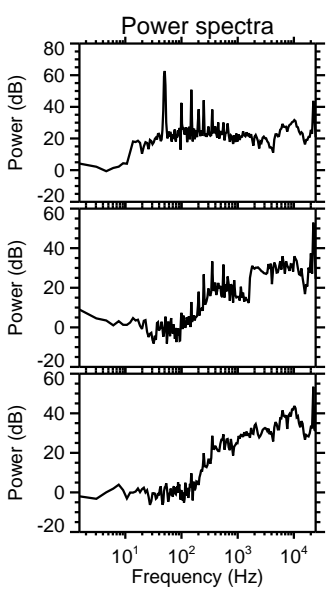
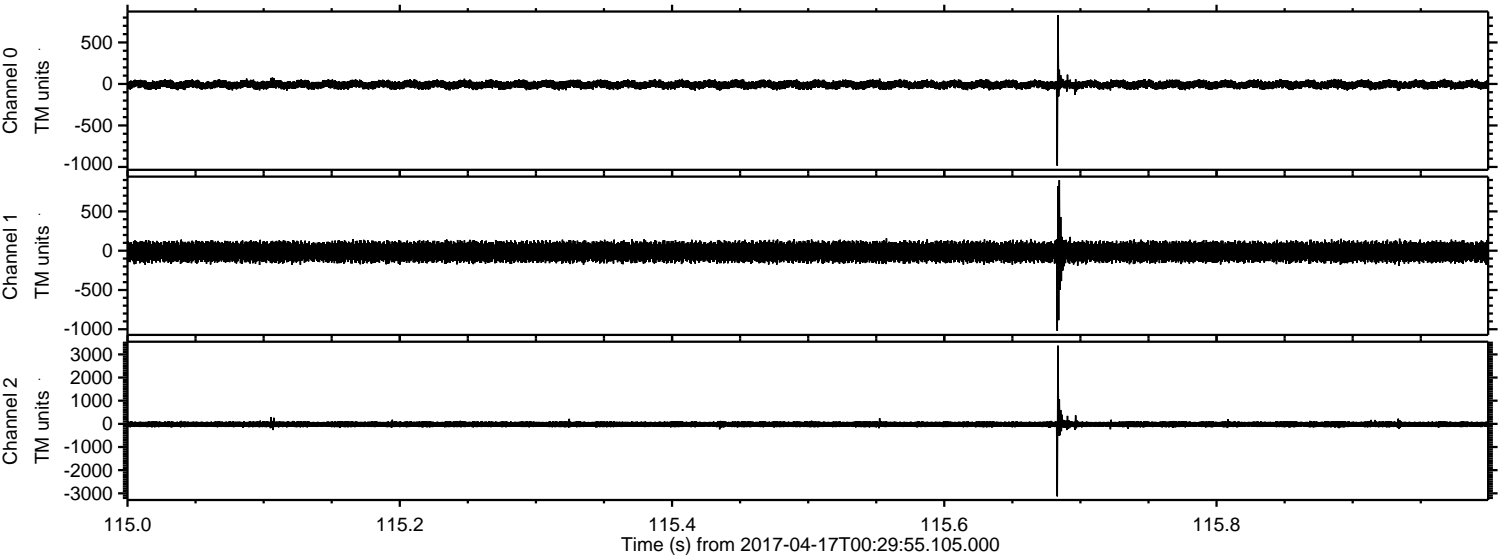

Channel 0  
mn: -985  
mx: 831  
 $\mu$ : -8.4  
 $\sigma$ : 28.0

Channel 1  
mn: -1021  
mx: 898  
 $\mu$ : -15.3  
 $\sigma$ : 71.2

Channel 2  
mn: -3132  
mx: 3378  
 $\mu$ : -19.6  
 $\sigma$ : 77.4



Processed Mon Apr 17 02:37:28 2017 by ELM ver.2012-10-06 from 001\_\_elm20170417\_002954\_\_dat00.bin

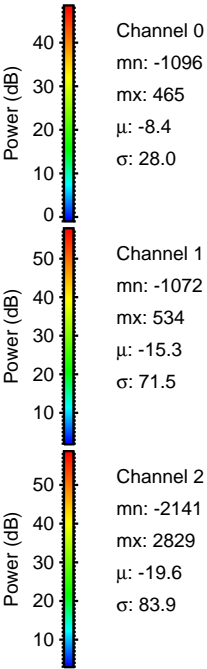
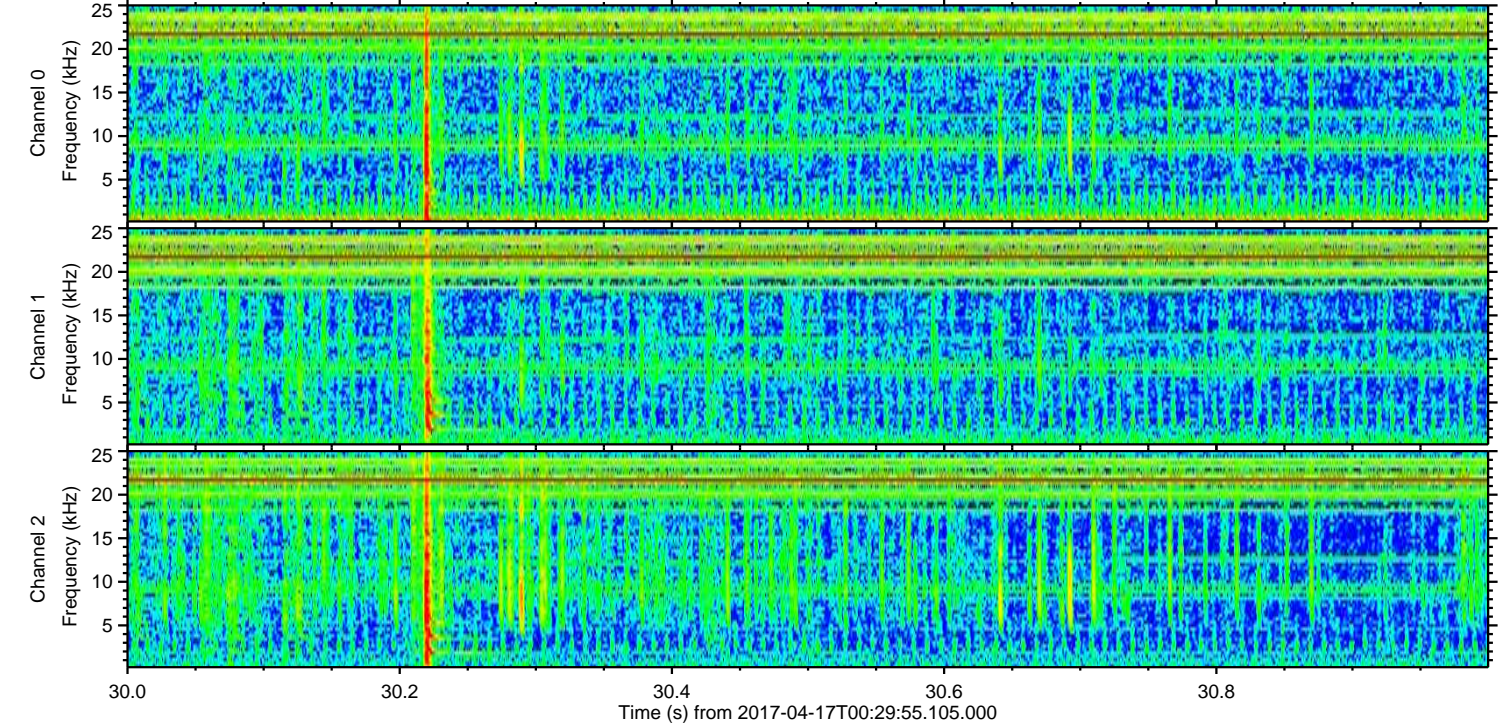
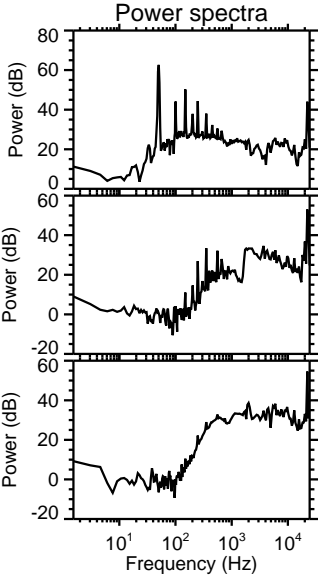
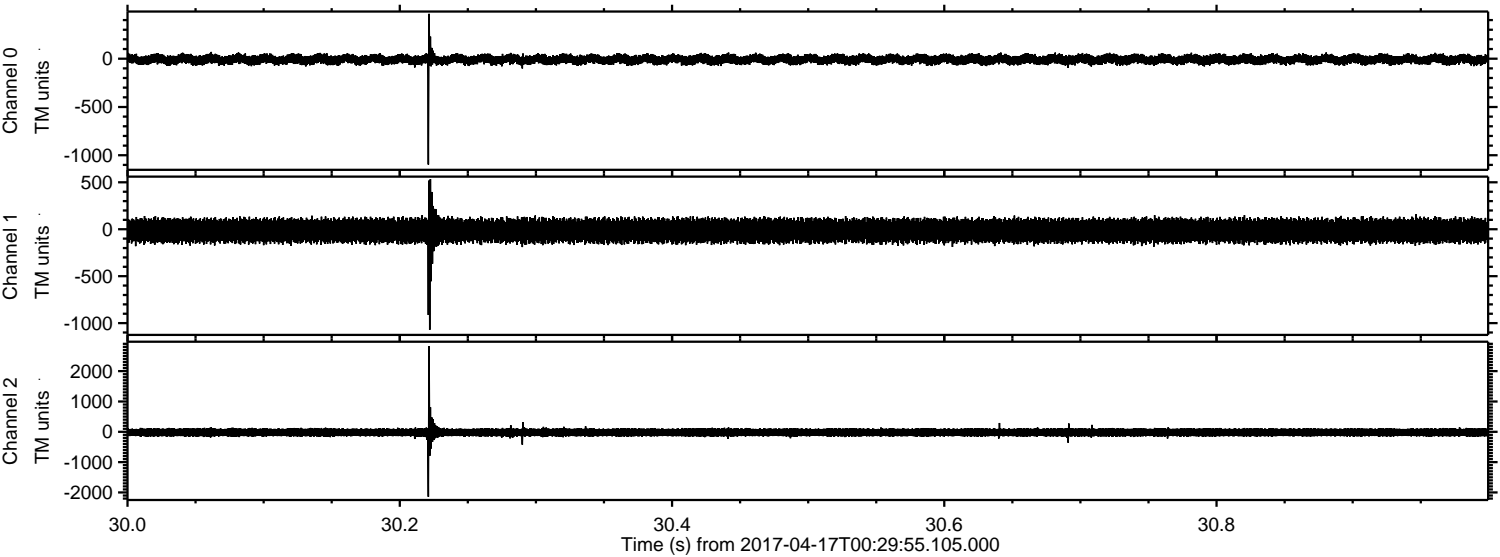

Channel 0  
mn: -1096  
mx: 465  
 $\mu$ : -8.4  
 $\sigma$ : 28.0

Channel 1  
mn: -1072  
mx: 534  
 $\mu$ : -15.3  
 $\sigma$ : 71.5

Channel 2  
mn: -2141  
mx: 2829  
 $\mu$ : -19.6  
 $\sigma$ : 83.9



ELMAVAN 3D WAVEFORMS (Measured data sampled at 50 kHz) 51000 packets of 144 samples from 2017-04-17T00:29:55.105.000. Part 108/147

Processed Mon Apr 17 02:37:29 2017 by ELM ver.2012-10-06 from 001\_\_elm20170417\_002954\_\_dat00.bin

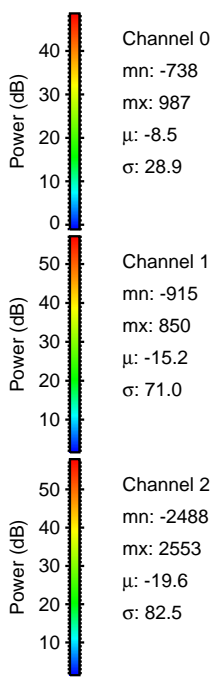
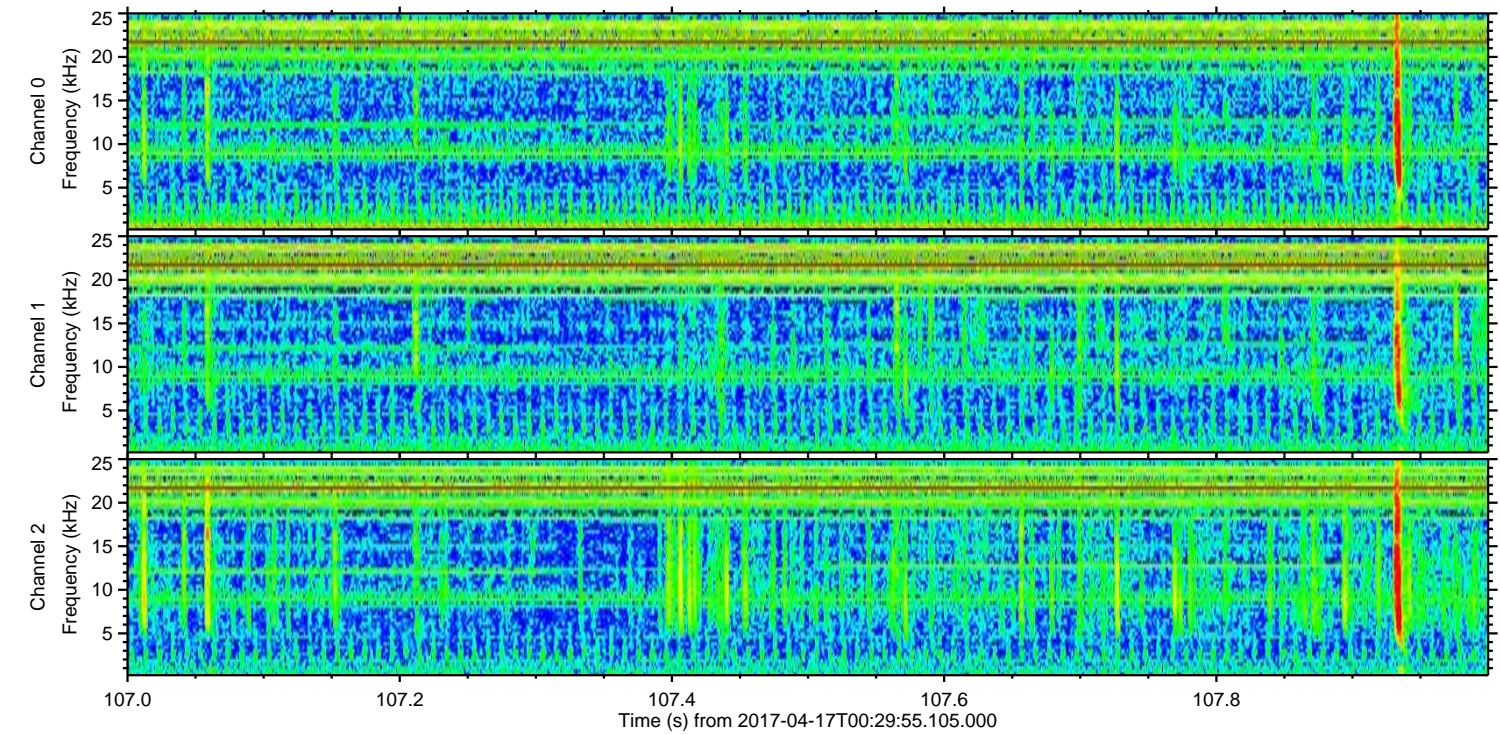
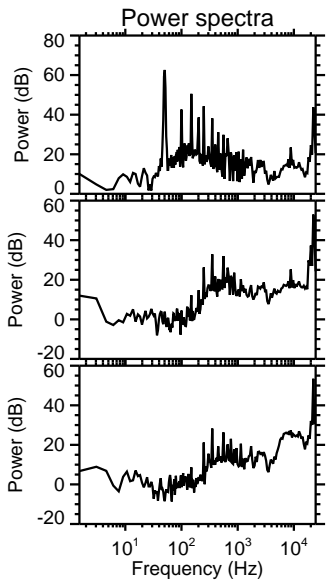
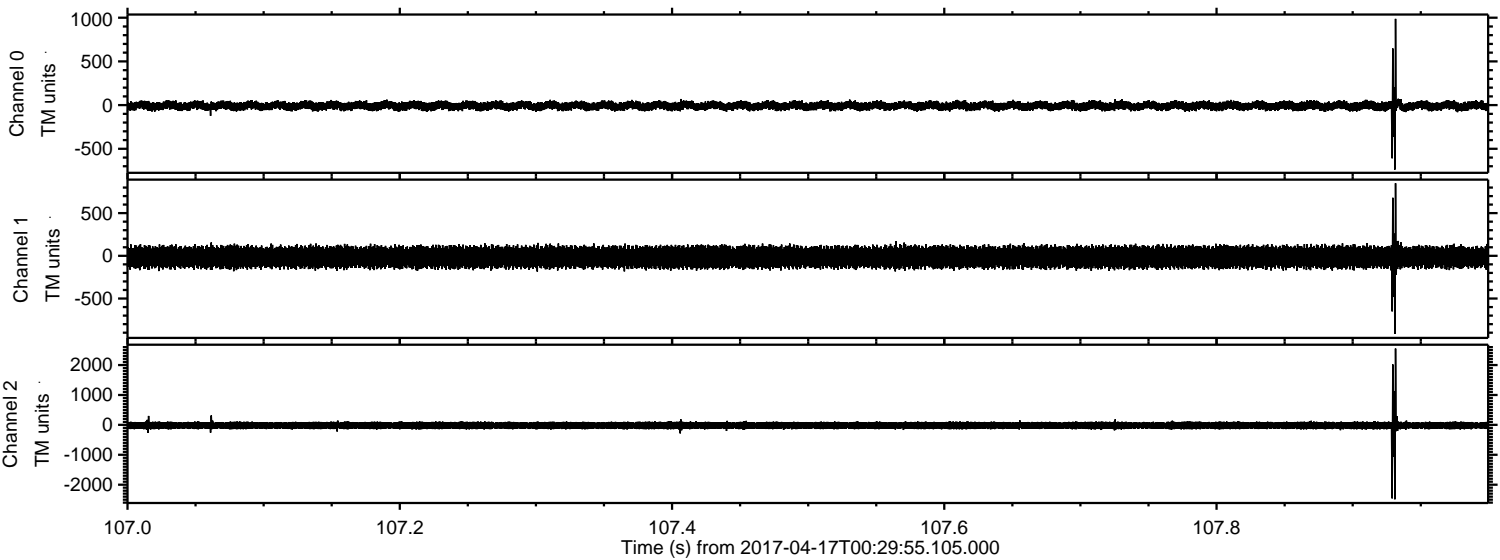



Processed Mon Apr 17 02:37:30 2017 by ELM ver.2012-10-06 from 001\_\_elm20170417\_002954\_\_dat00.bin

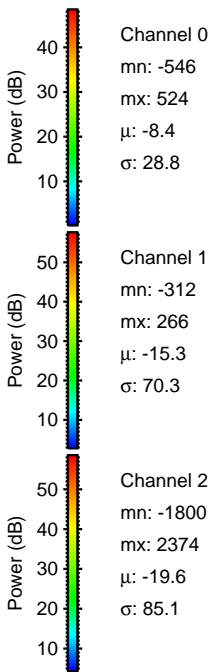
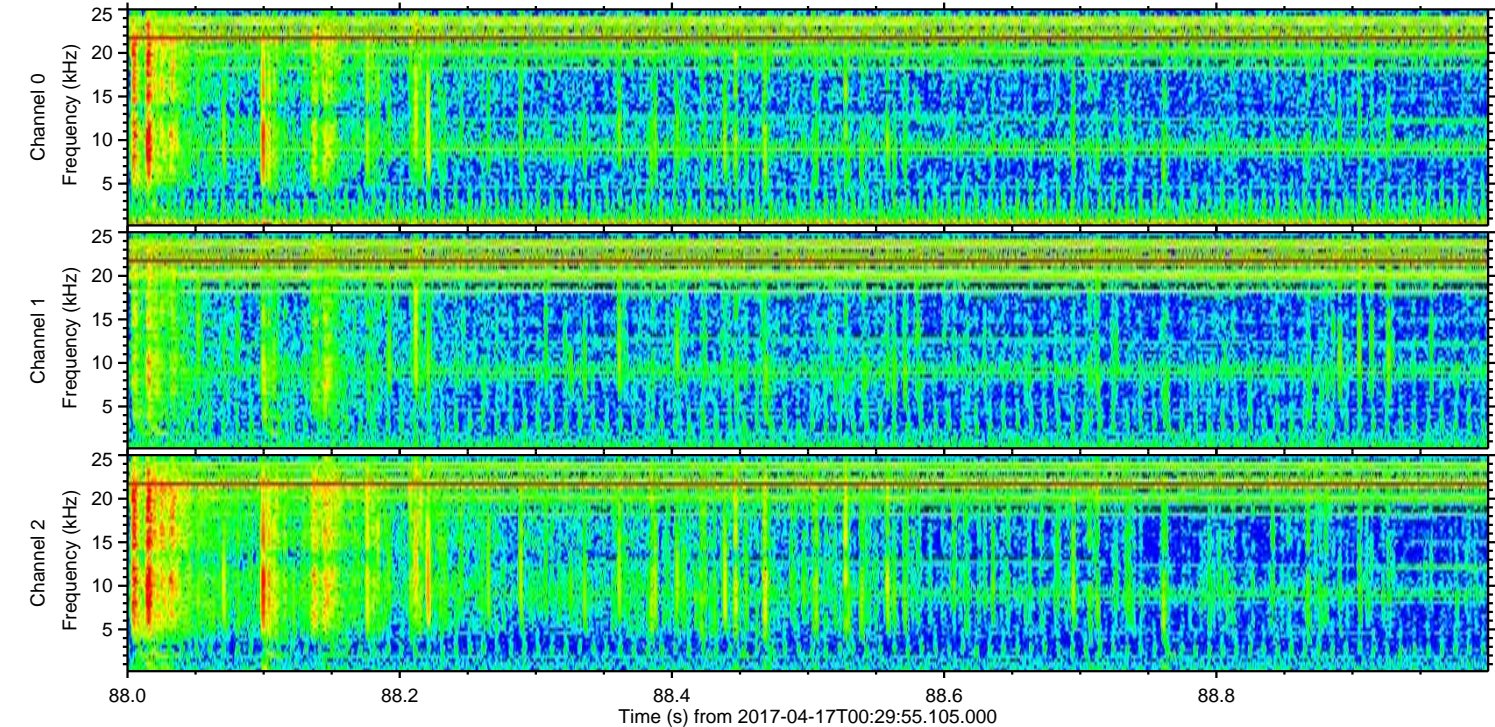
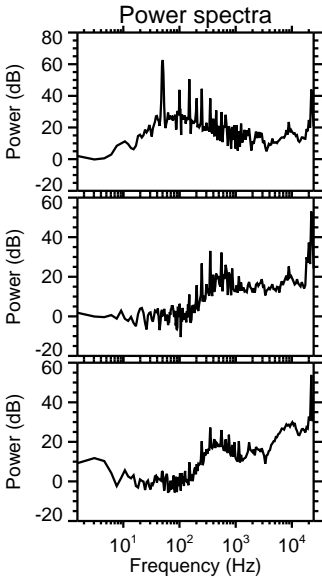
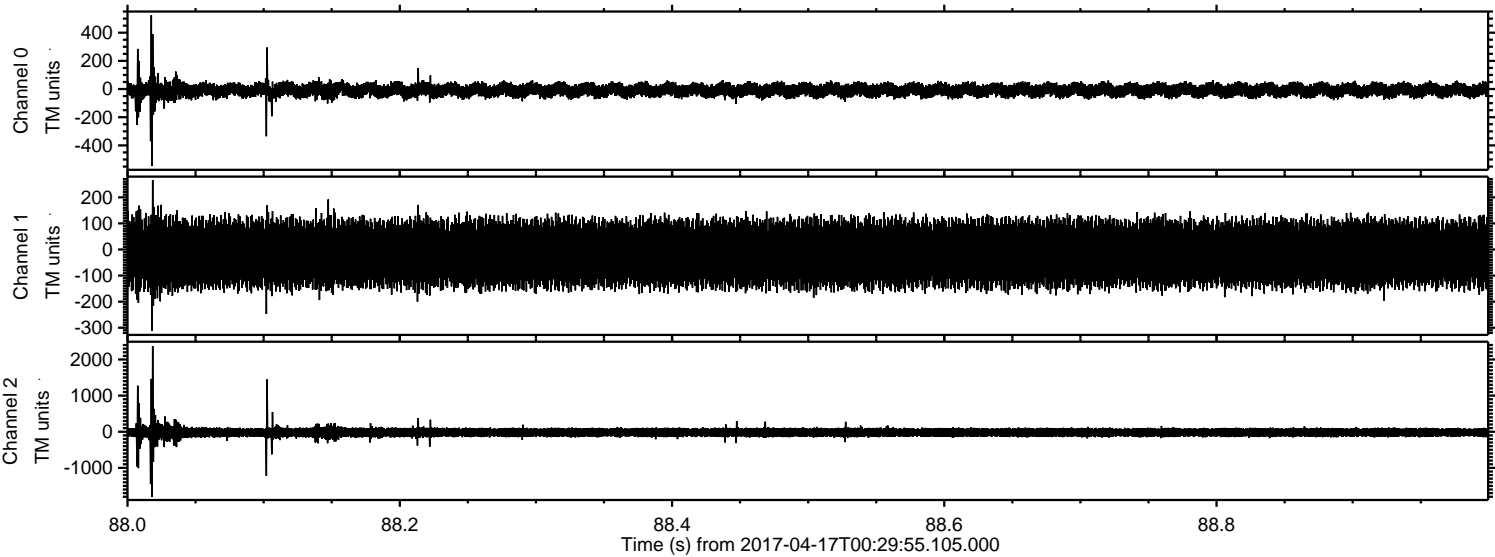

Channel 0  
mn: -546  
mx: 524  
 $\mu$ : -8.4  
 $\sigma$ : 28.8

Channel 1  
mn: -312  
mx: 266  
 $\mu$ : -15.3  
 $\sigma$ : 70.3

Channel 2  
mn: -1800  
mx: 2374  
 $\mu$ : -19.6  
 $\sigma$ : 85.1



Processed Mon Apr 17 02:37:31 2017 by ELM ver.2012-10-06 from 001\_\_elm20170417\_002954\_\_dat00.bin

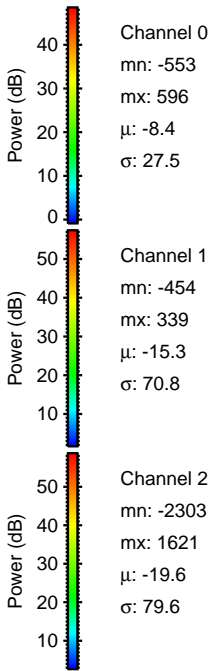
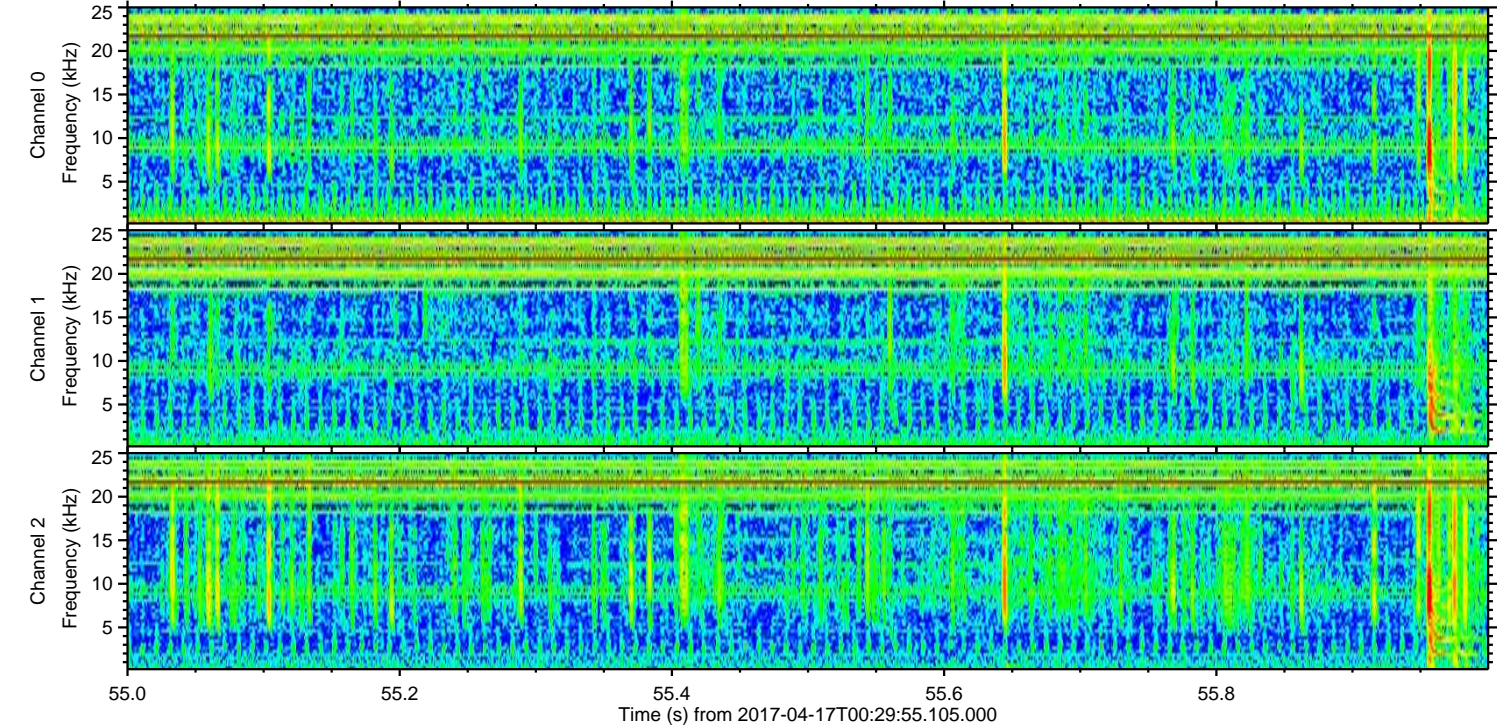
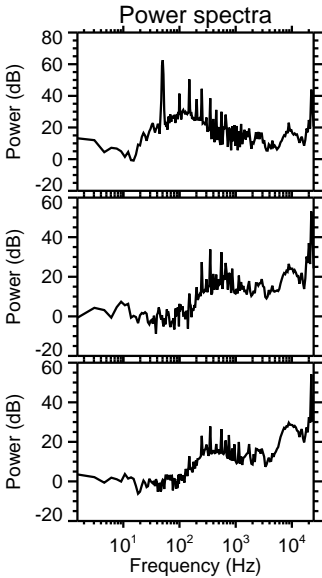
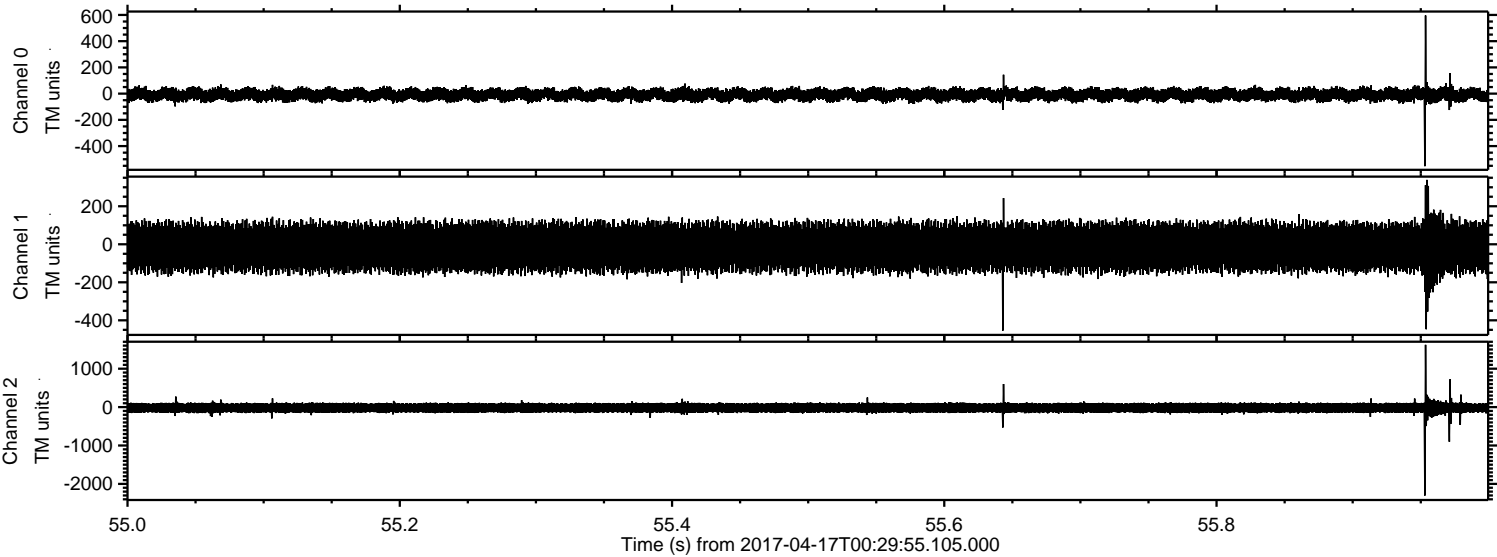



ELMAVAN 3D WAVEFORMS (Measured data sampled at 50 kHz) 51000 packets of 144 samples from 2017-04-17T00:29:55.105.000. Part 140/147

Processed Mon Apr 17 02:37:32 2017 by ELM ver.2012-10-06 from 001\_\_elm20170417\_002954\_\_dat00.bin

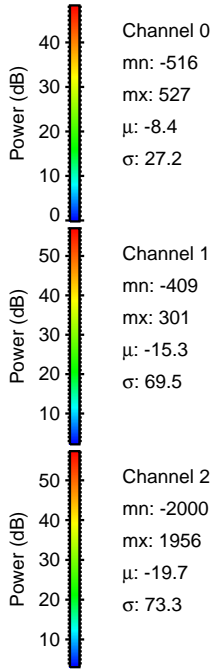
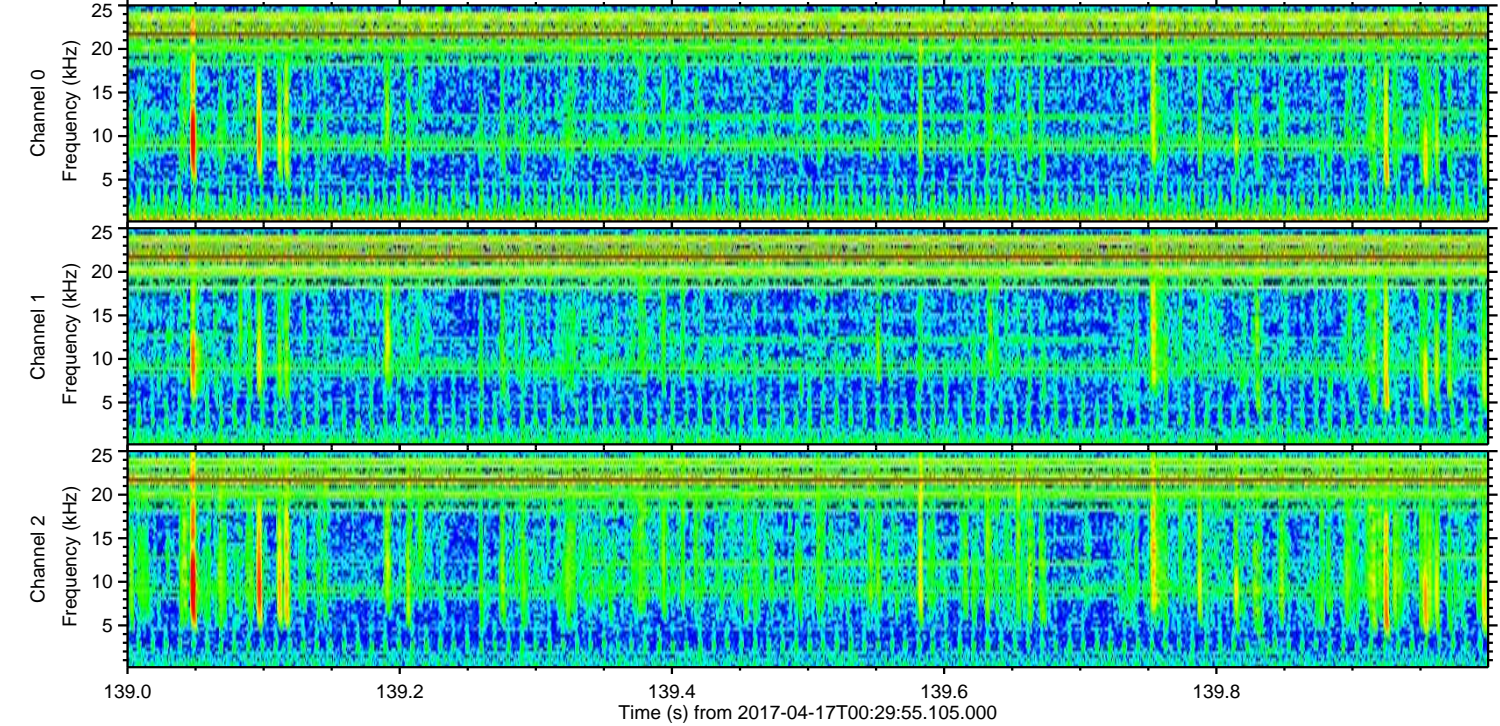
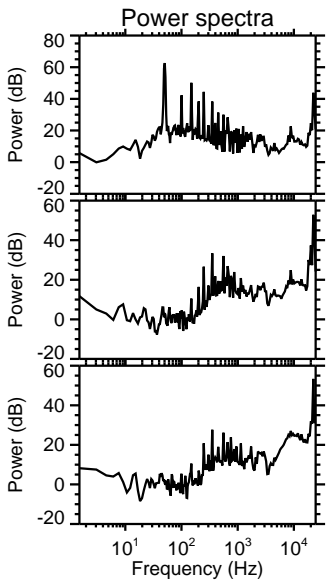
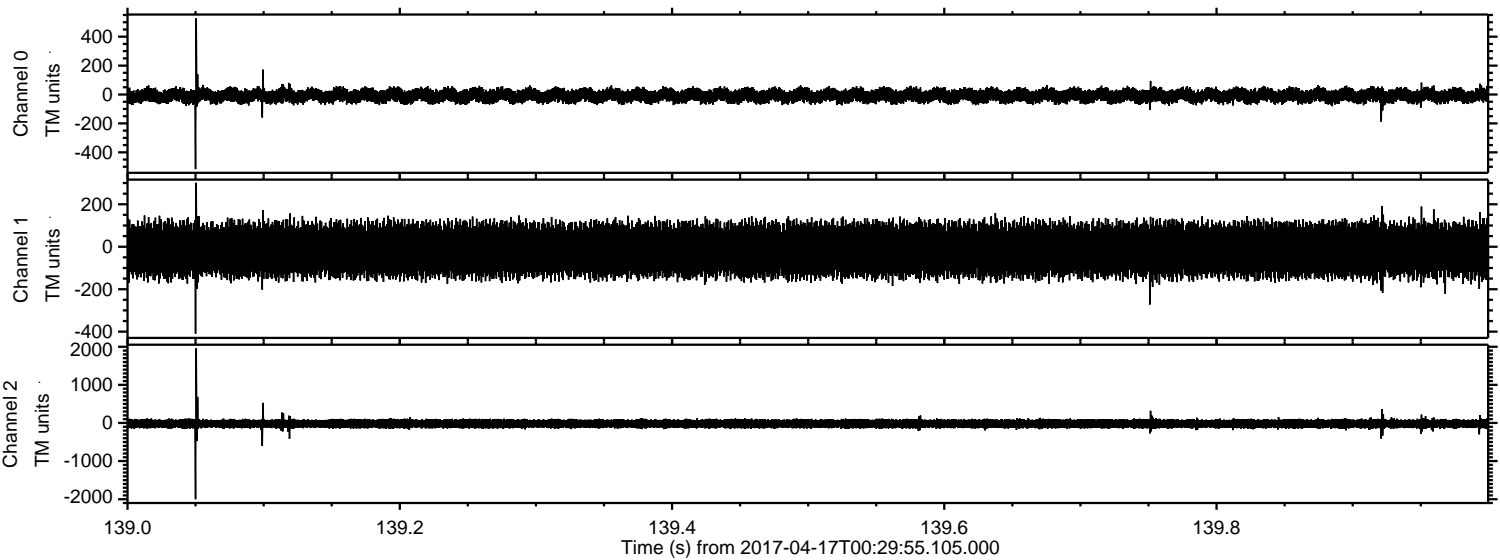



ELMAVAN 3D WAVEFORMS (Measured data sampled at 50 kHz) 51000 packets of 144 samples from 2017-04-17T00:29:55.105.000. Part 90/147

Processed Mon Apr 17 02:37:33 2017 by ELM ver.2012-10-06 from 001\_\_elm20170417\_002954\_\_dat00.bin

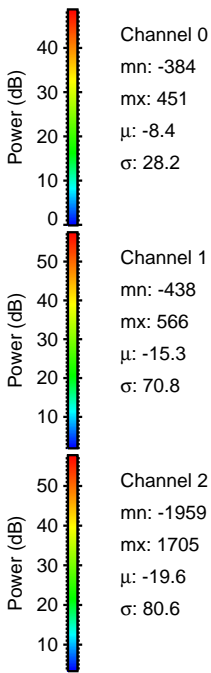
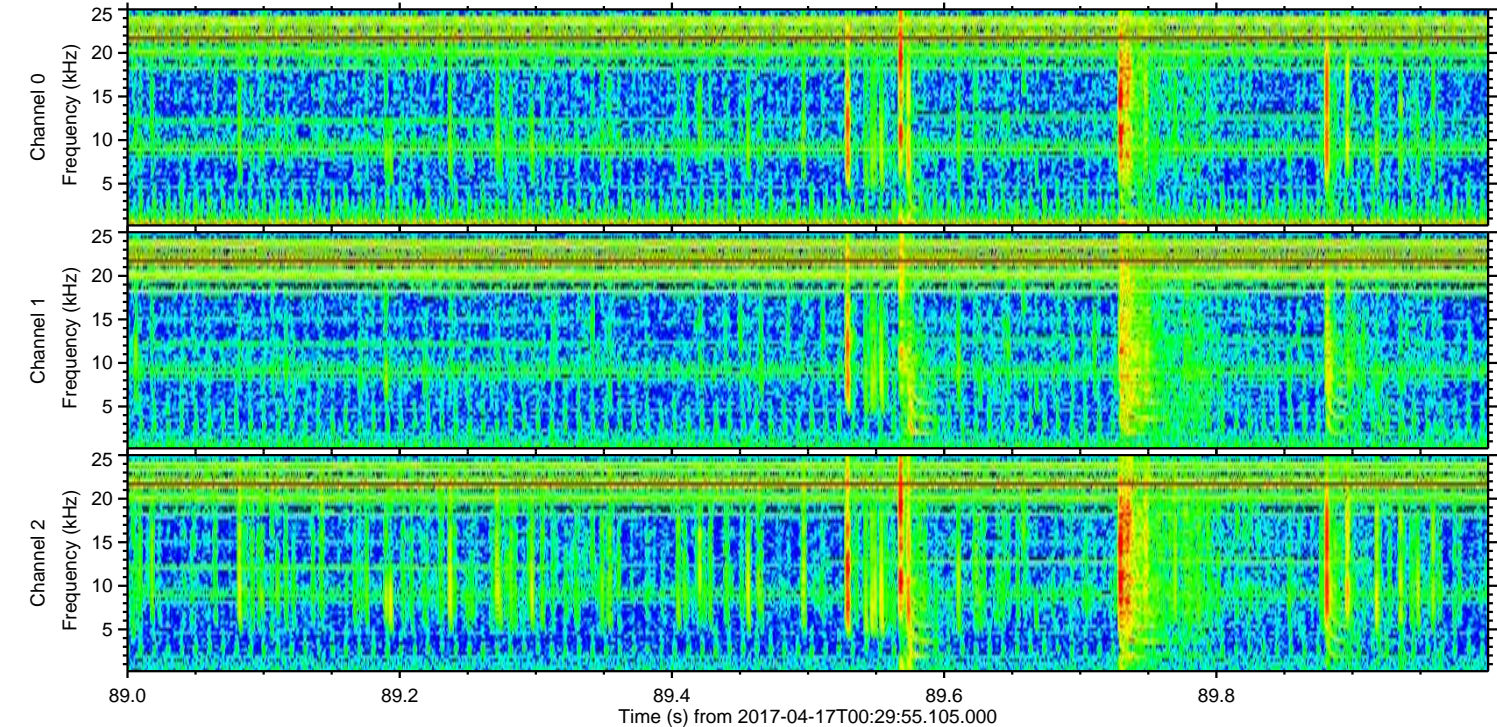
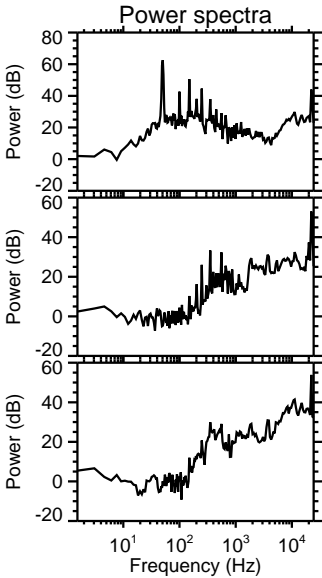
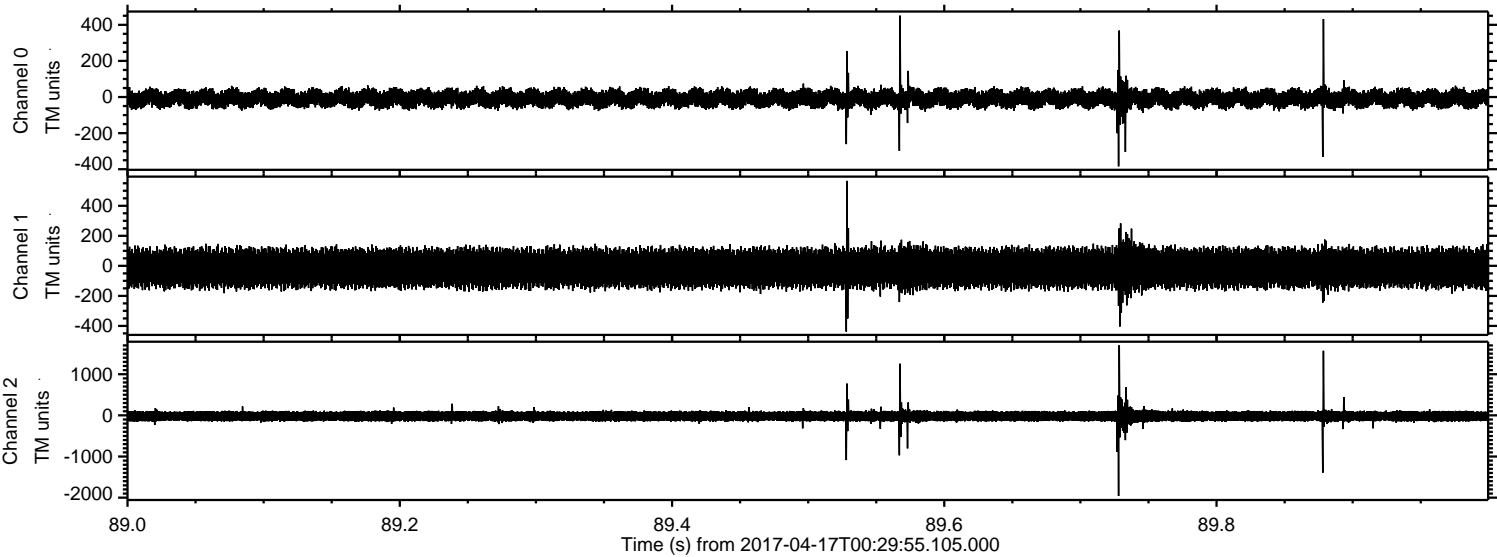



ELMAVAN 3D WAVEFORMS (Measured data sampled at 50 kHz) 51000 packets of 144 samples from 2017-04-17T00:29:55.105.000. Part 128/147

Processed Mon Apr 17 02:37:34 2017 by ELM ver.2012-10-06 from 001\_\_elm20170417\_002954\_\_dat00.bin

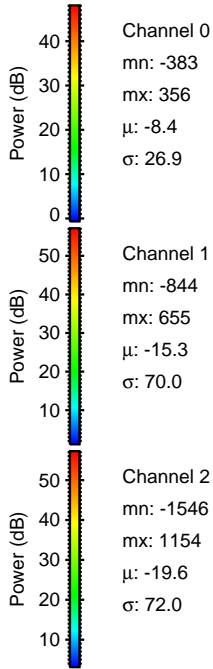
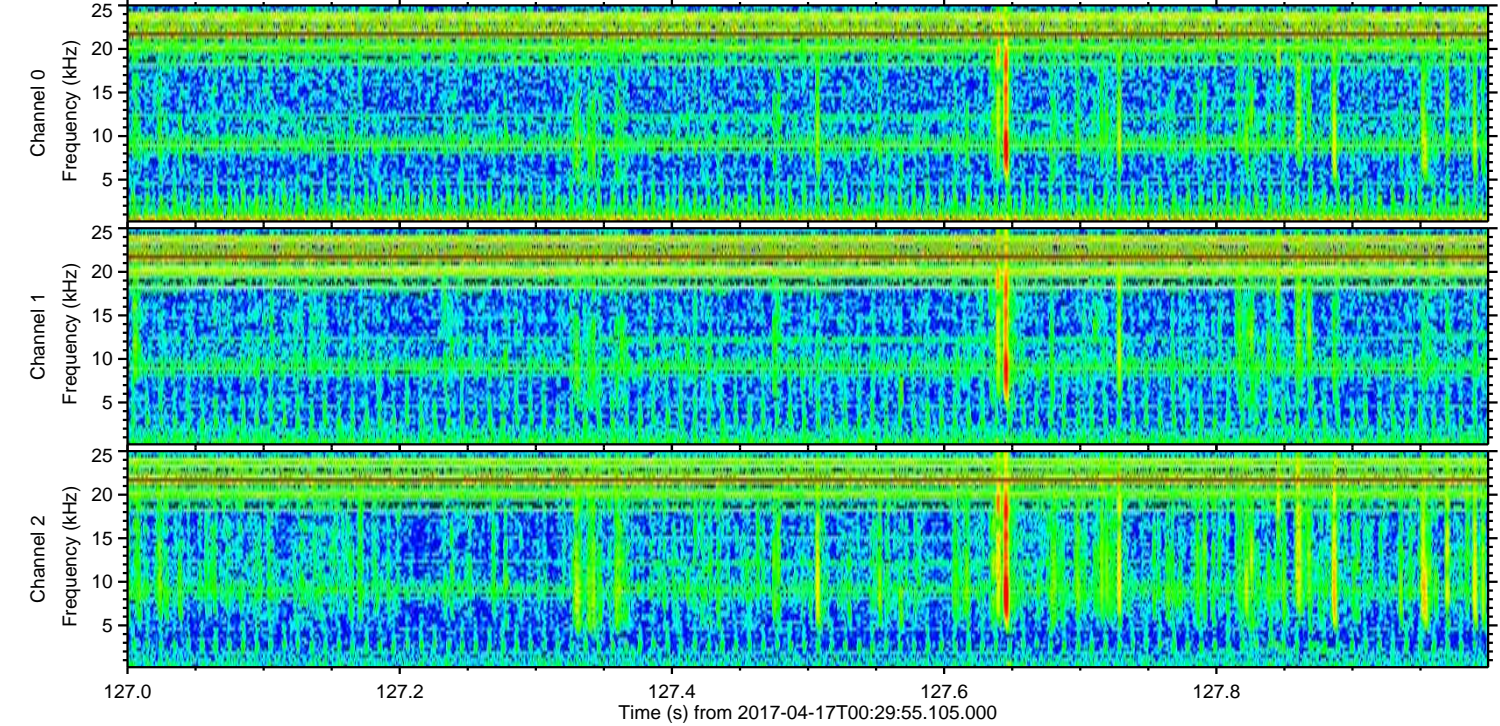
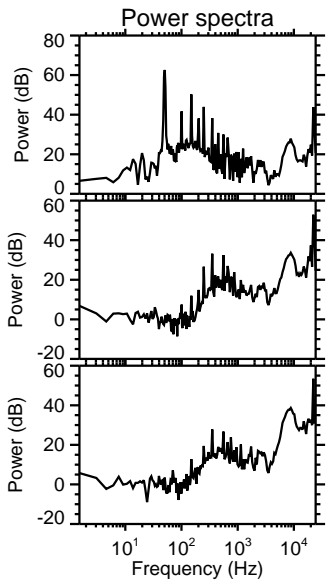
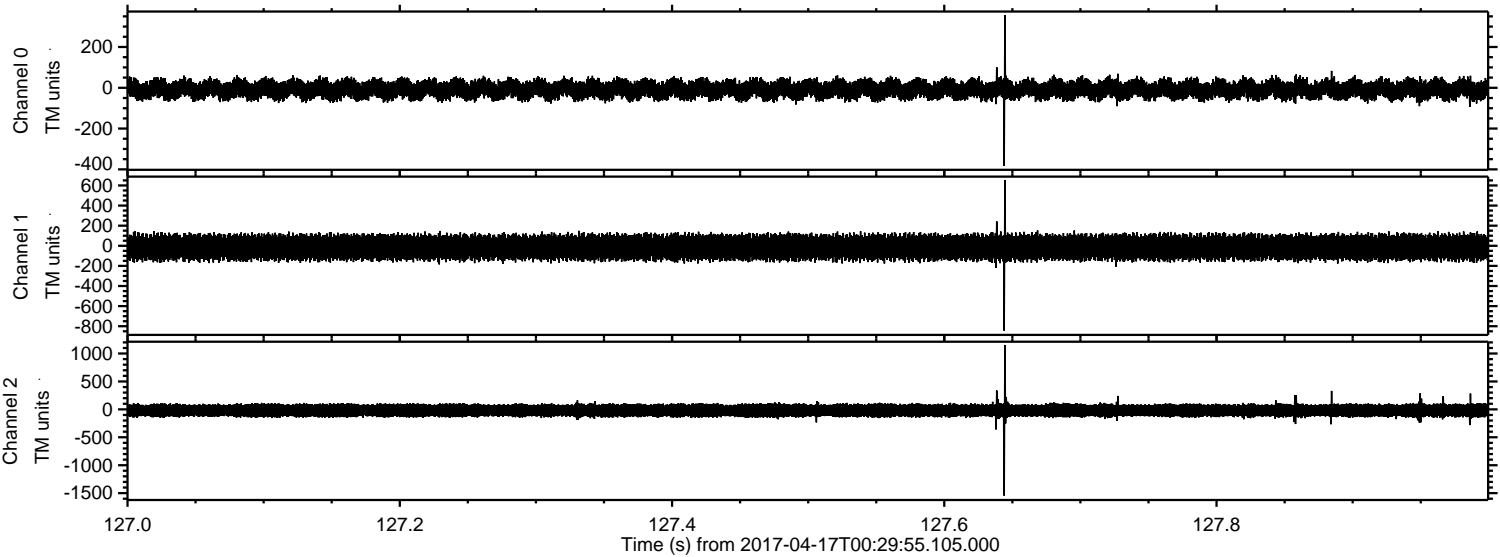

Channel 0  
mn: -383  
mx: 356  
 $\mu$ : -8.4  
 $\sigma$ : 26.9

Channel 1  
mn: -844  
mx: 655  
 $\mu$ : -15.3  
 $\sigma$ : 70.0

Channel 2  
mn: -1546  
mx: 1154  
 $\mu$ : -19.6  
 $\sigma$ : 72.0



Processed Mon Apr 17 02:37:34 2017 by ELM ver.2012-10-06 from 001\_\_elm20170417\_002954\_\_dat00.bin

