

ELMAVAN 3D WAVEFORMS (Measured data sampled at 50 kHz) 51000 packets of 144 samples from 2017-04-16T18:39:40.896.999.

Processed Sun Apr 16 20:47:39 2017 by ELM ver.2012-10-06 from 001__elm20170416_183939__dat00.bin

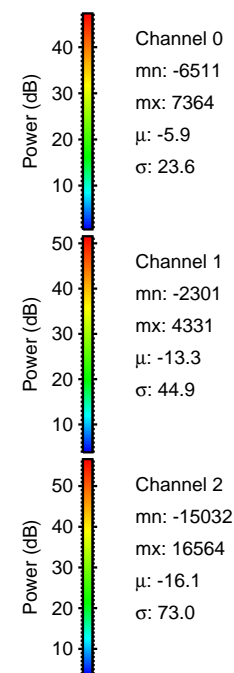

Processed Sun Apr 16 20:47:50 2017 by ELM ver.2012-10-06 from 001__elm20170416_183939__dat00.bin

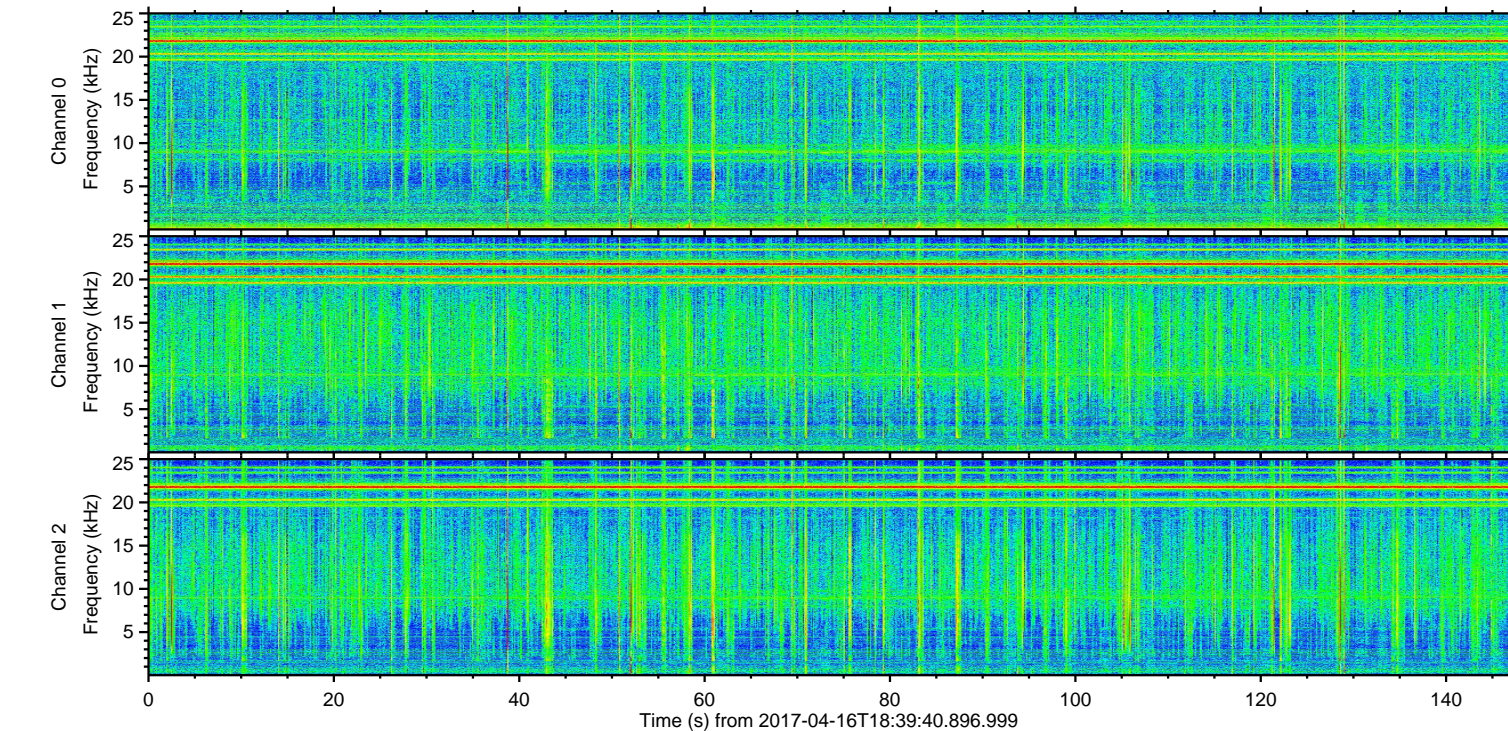
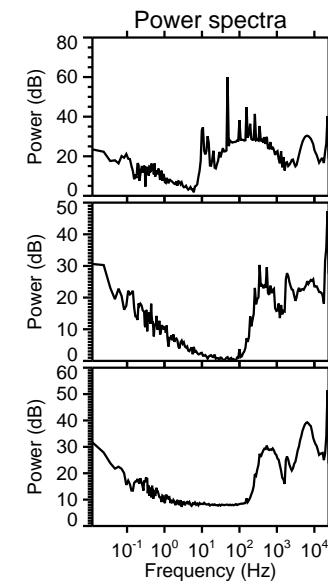
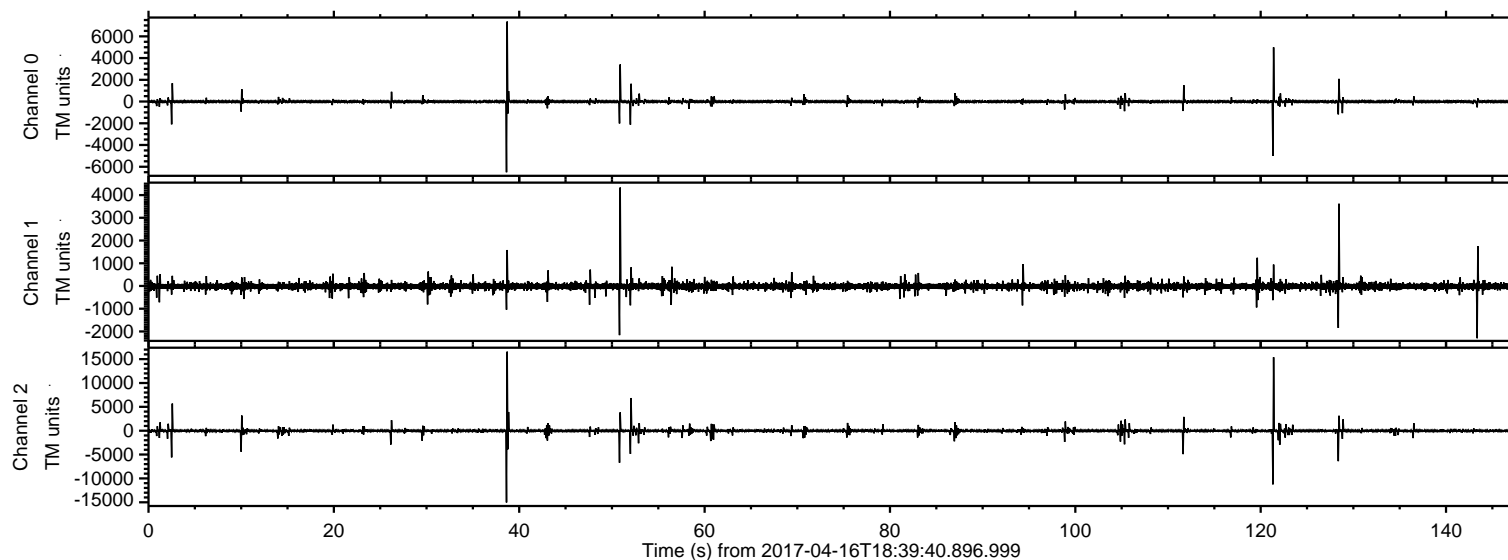
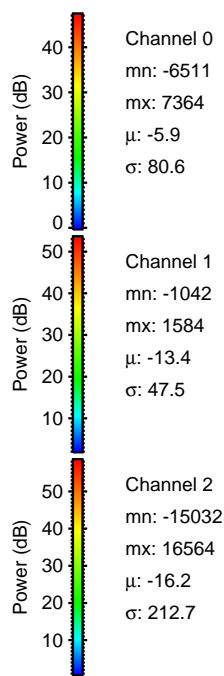
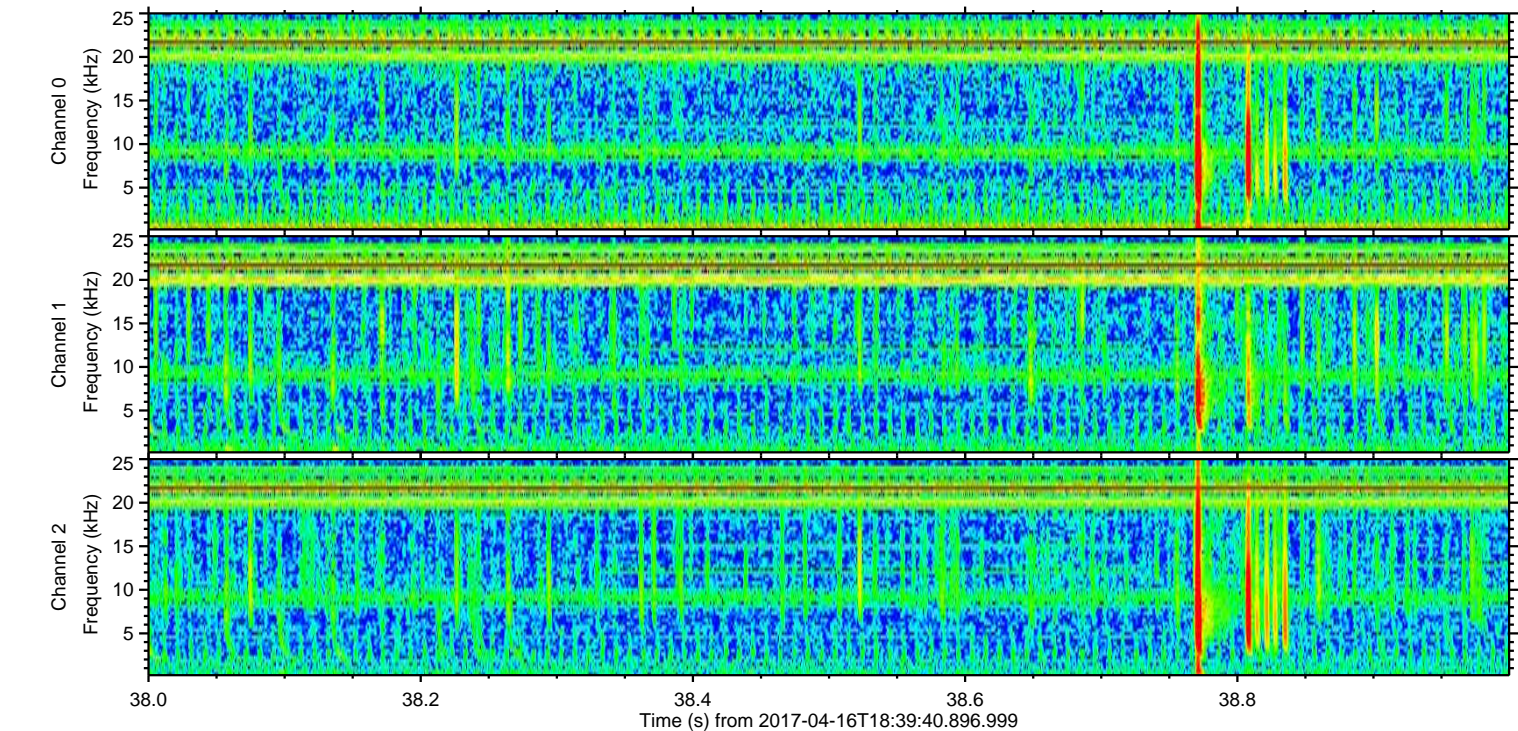
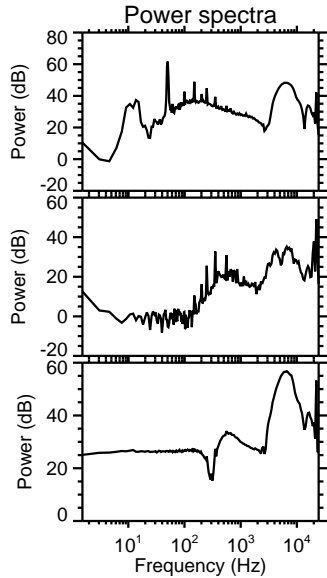
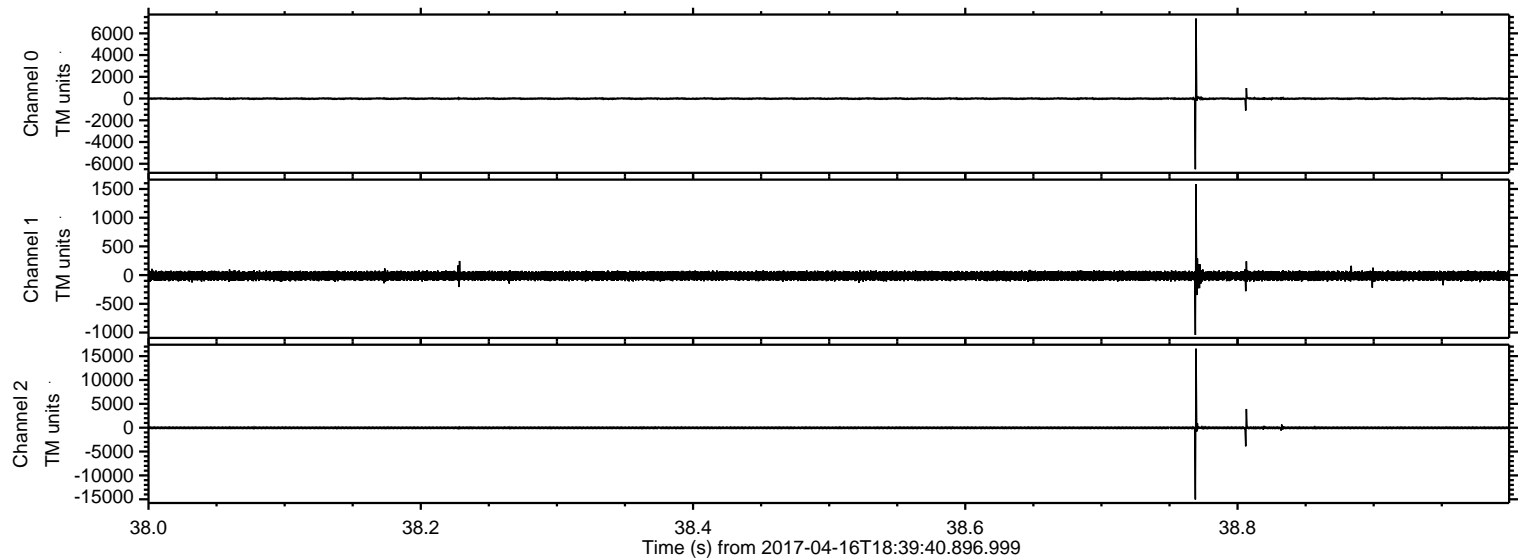

ELMAVAN 3D WAVEFORMS (Measured data sampled at 50 kHz) 51000 packets of 144 samples from 2017-04-16T18:39:40.896.999. Part 122/147

Processed Sun Apr 16 20:47:51 2017 by ELM ver.2012-10-06 from 001__elm20170416_183939__dat00.bin

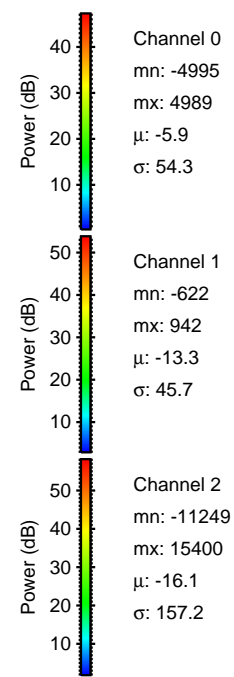
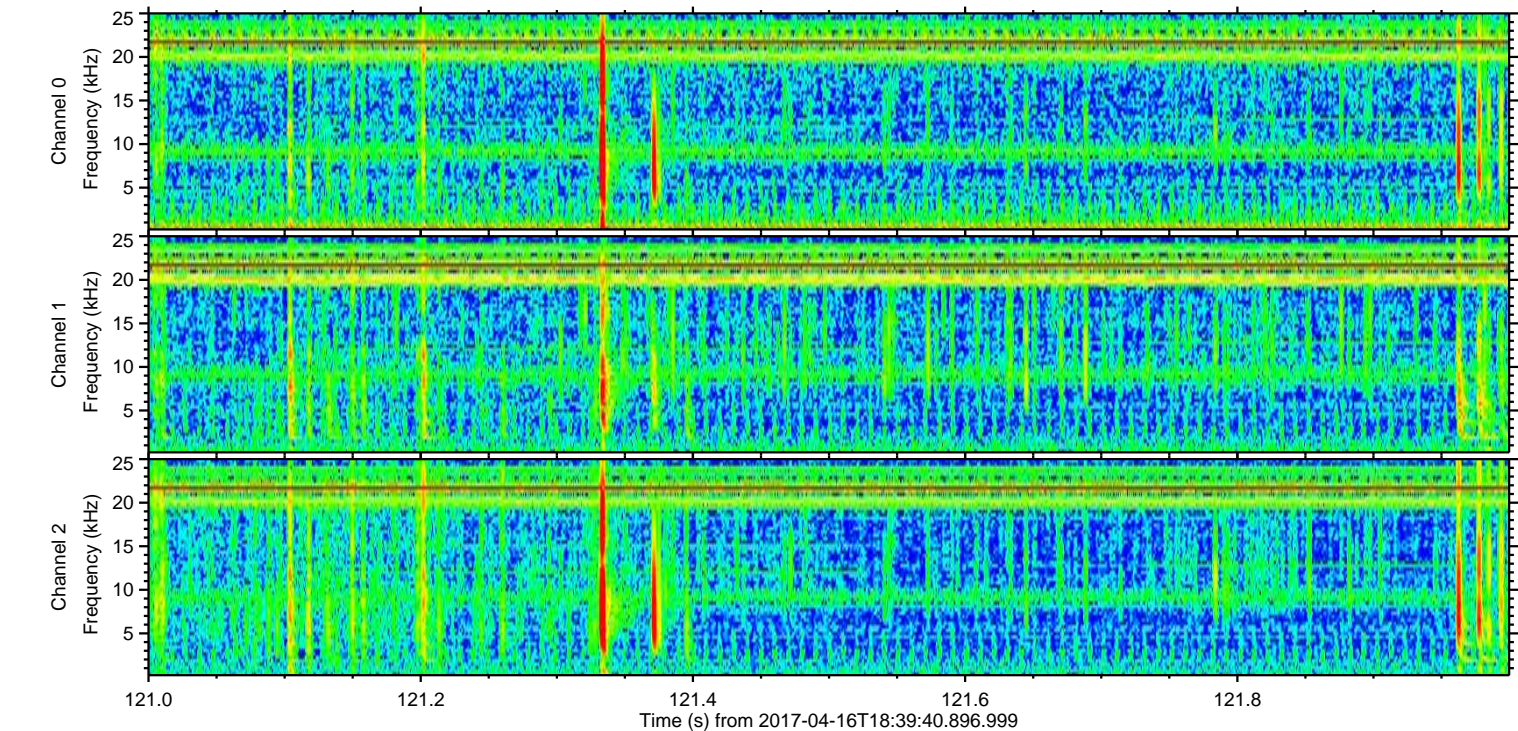
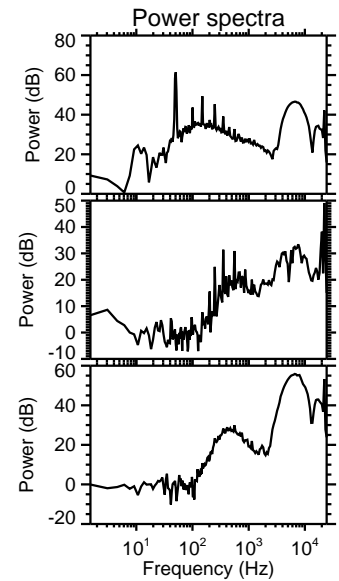
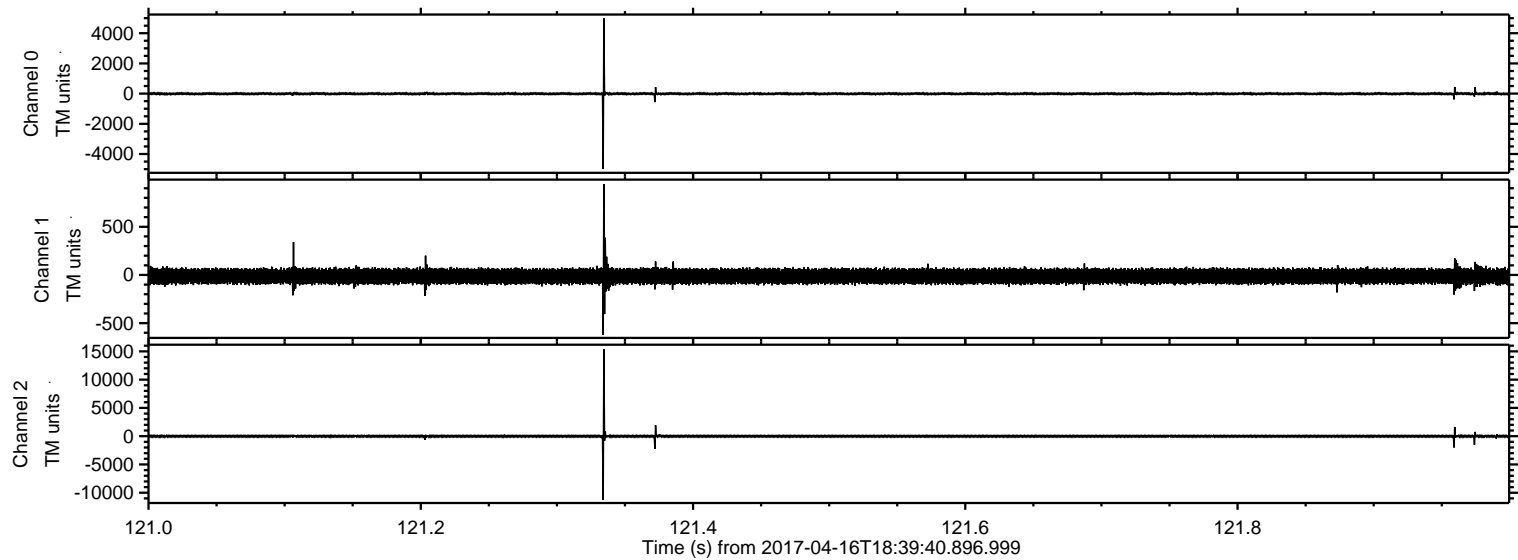

Channel 0
mn: -4995
mx: 4989
 μ : -5.9
 σ : 54.3

Channel 1
mn: -622
mx: 942
 μ : -13.3
 σ : 45.7

Channel 2
mn: -11249
mx: 15400
 μ : -16.1
 σ : 157.2

Processed Sun Apr 16 20:47:52 2017 by ELM ver.2012-10-06 from 001__elm20170416_183939__dat00.bin

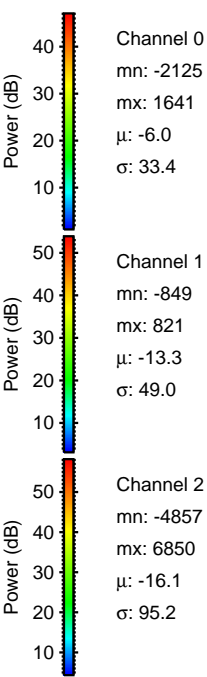
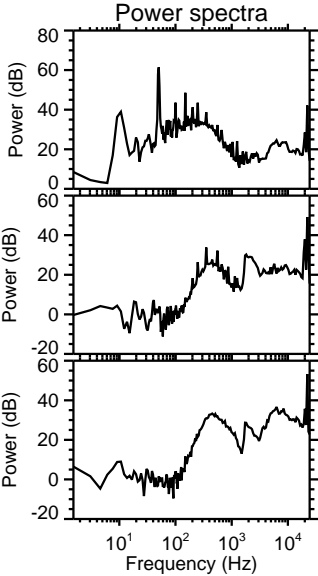
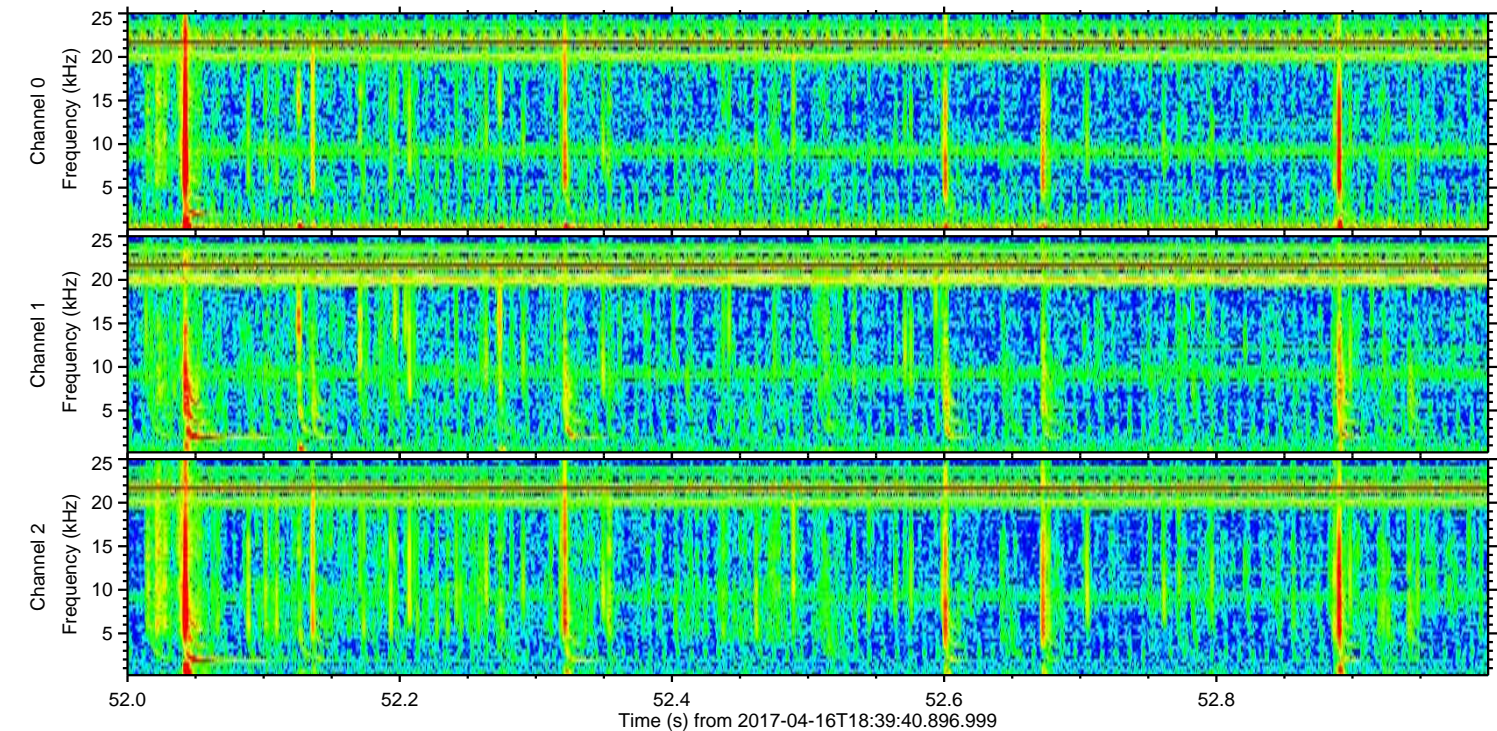
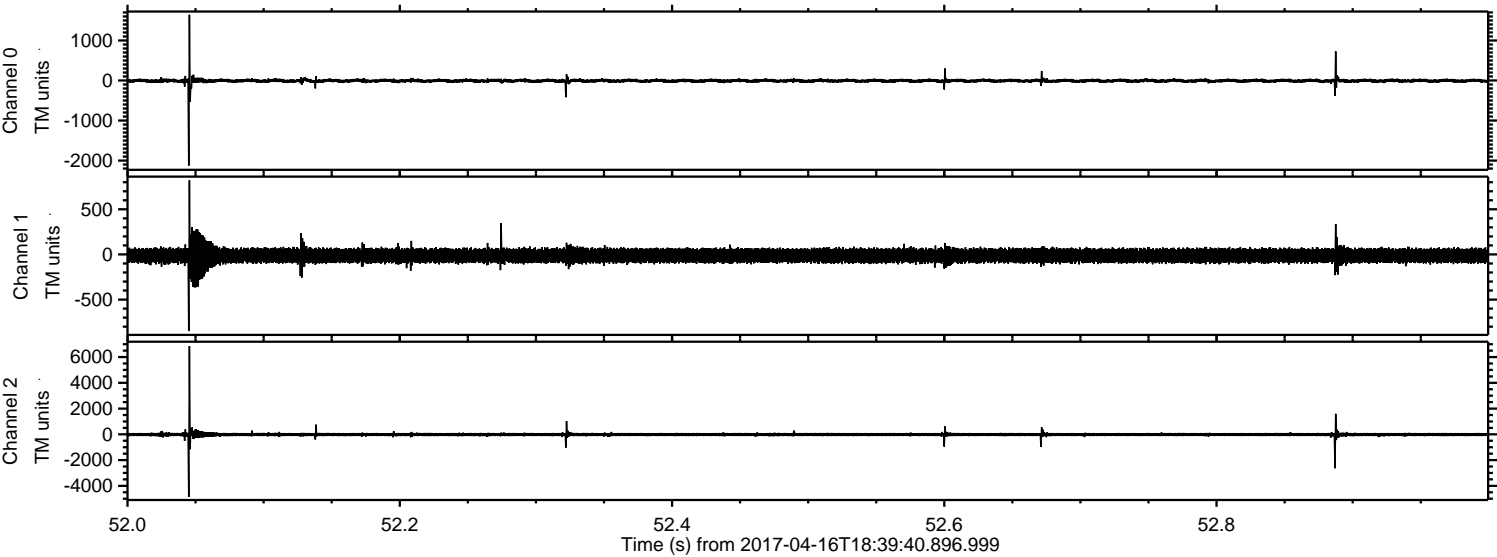

Processed Sun Apr 16 20:47:53 2017 by ELM ver.2012-10-06 from 001__elm20170416_183939__dat00.bin

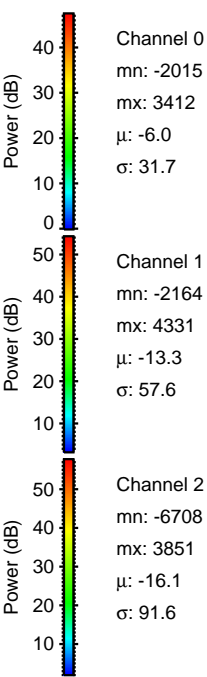
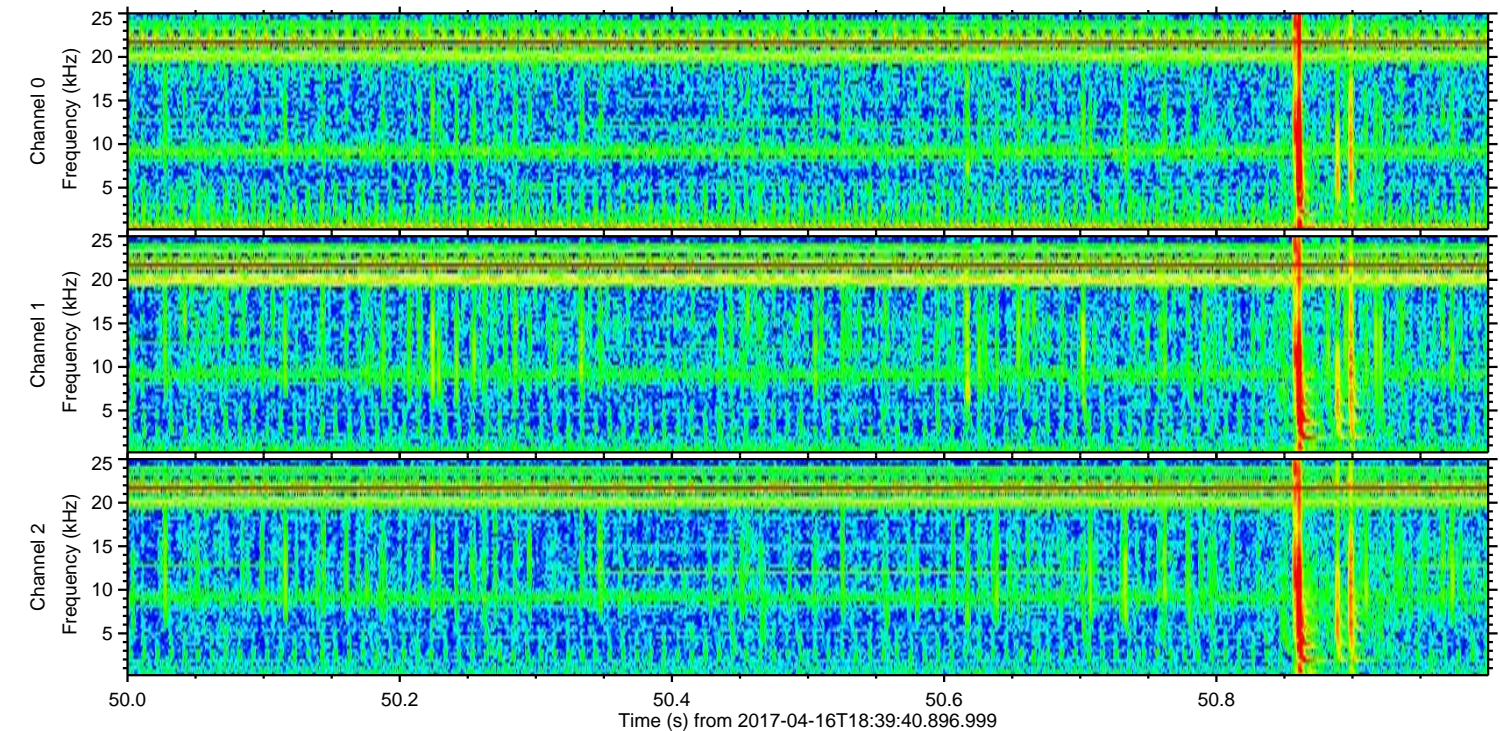
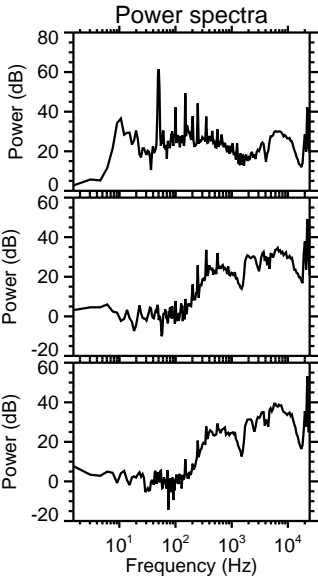
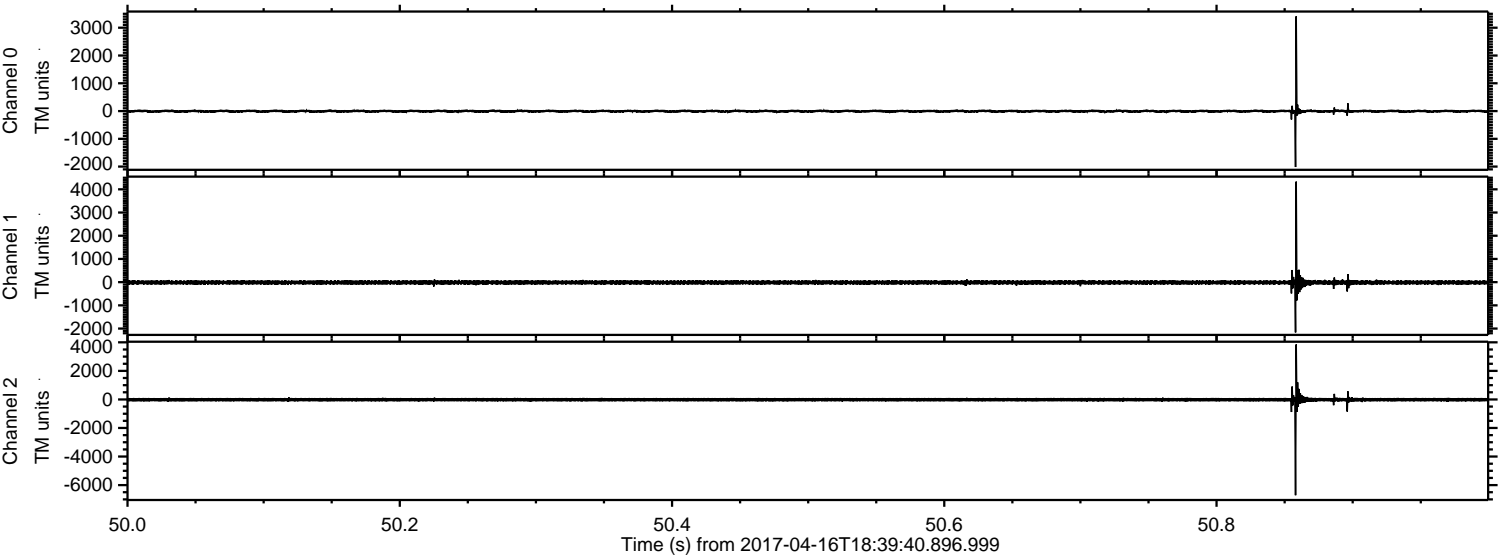

Channel 0
mn: -2015
mx: 3412
 μ : -6.0
 σ : 31.7

Channel 1
mn: -2164
mx: 4331
 μ : -13.3
 σ : 57.6

Channel 2
mn: -6708
mx: 3851
 μ : -16.1
 σ : 91.6

ELMAVAN 3D WAVEFORMS (Measured data sampled at 50 kHz) 51000 packets of 144 samples from 2017-04-16T18:39:40.896.999. Part 129/147

Processed Sun Apr 16 20:47:54 2017 by ELM ver.2012-10-06 from 001__elm20170416_183939__dat00.bin

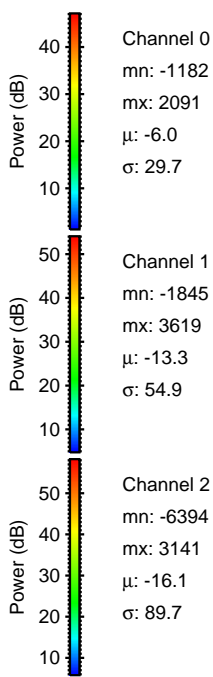
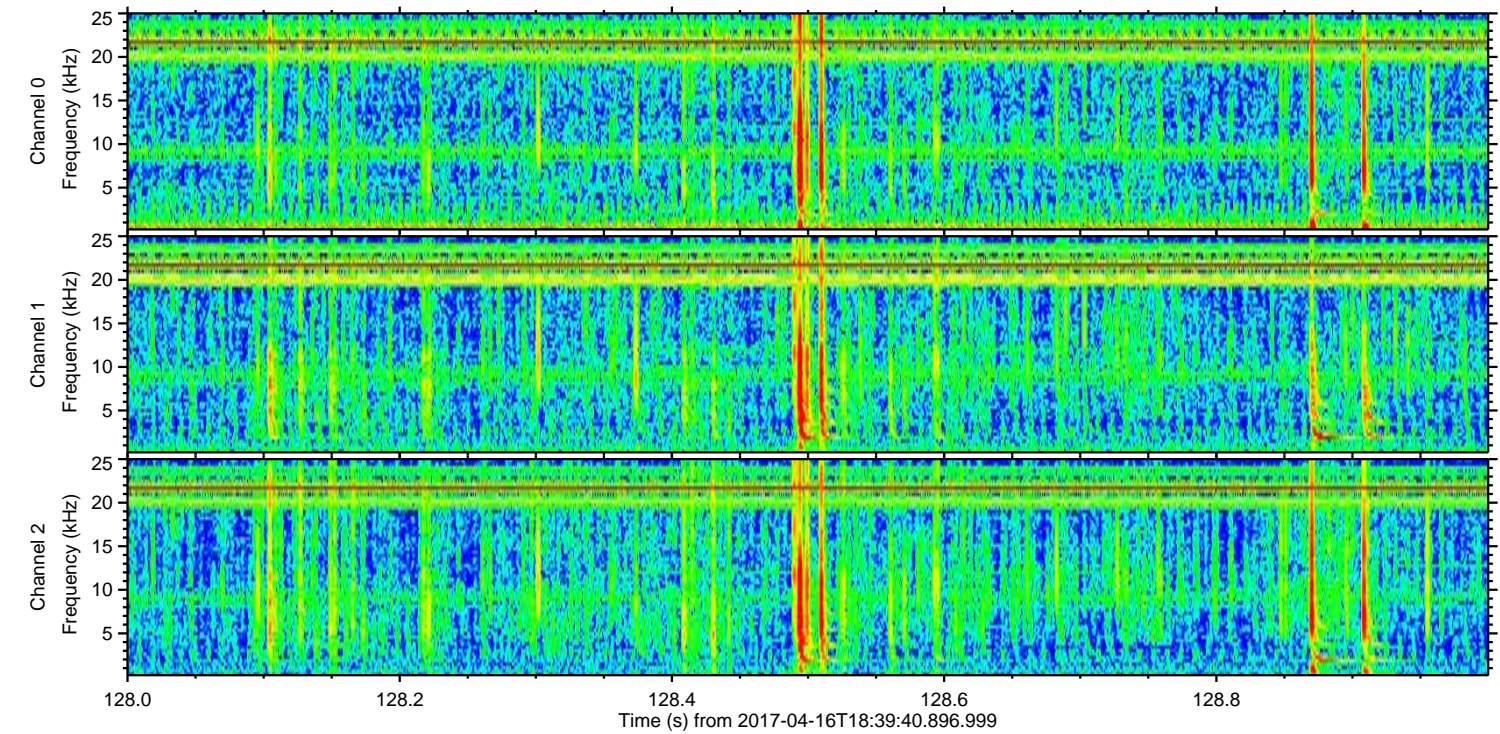
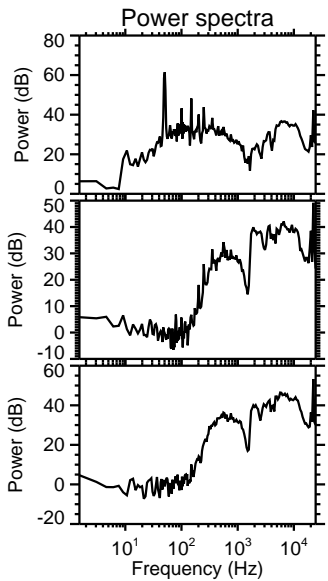
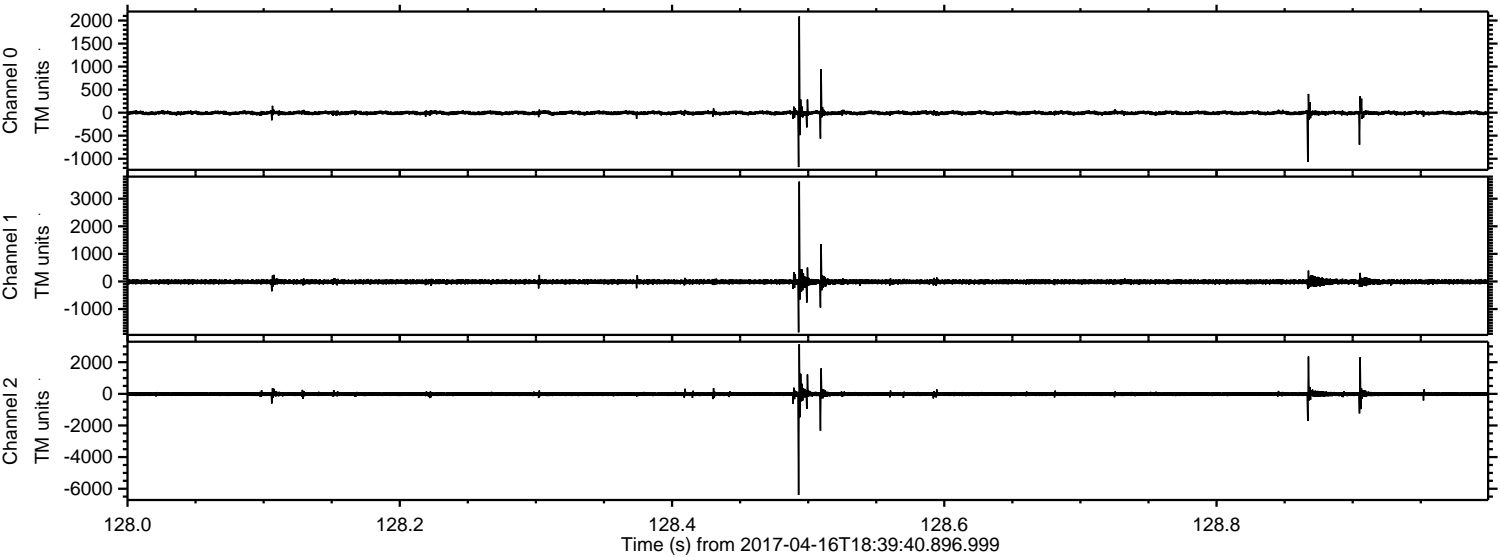

Channel 0
mn: -1182
mx: 2091
 μ : -6.0
 σ : 29.7

Channel 1
mn: -1845
mx: 3619
 μ : -13.3
 σ : 54.9

Channel 2
mn: -6394
mx: 3141
 μ : -16.1
 σ : 89.7

ELMAVAN 3D WAVEFORMS (Measured data sampled at 50 kHz) 51000 packets of 144 samples from 2017-04-16T18:39:40.896.999. Part 3/147

Processed Sun Apr 16 20:47:55 2017 by ELM ver.2012-10-06 from 001__elm20170416_183939__dat00.bin

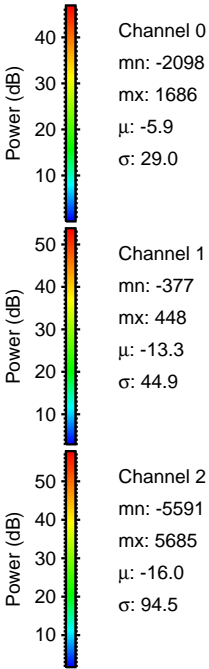
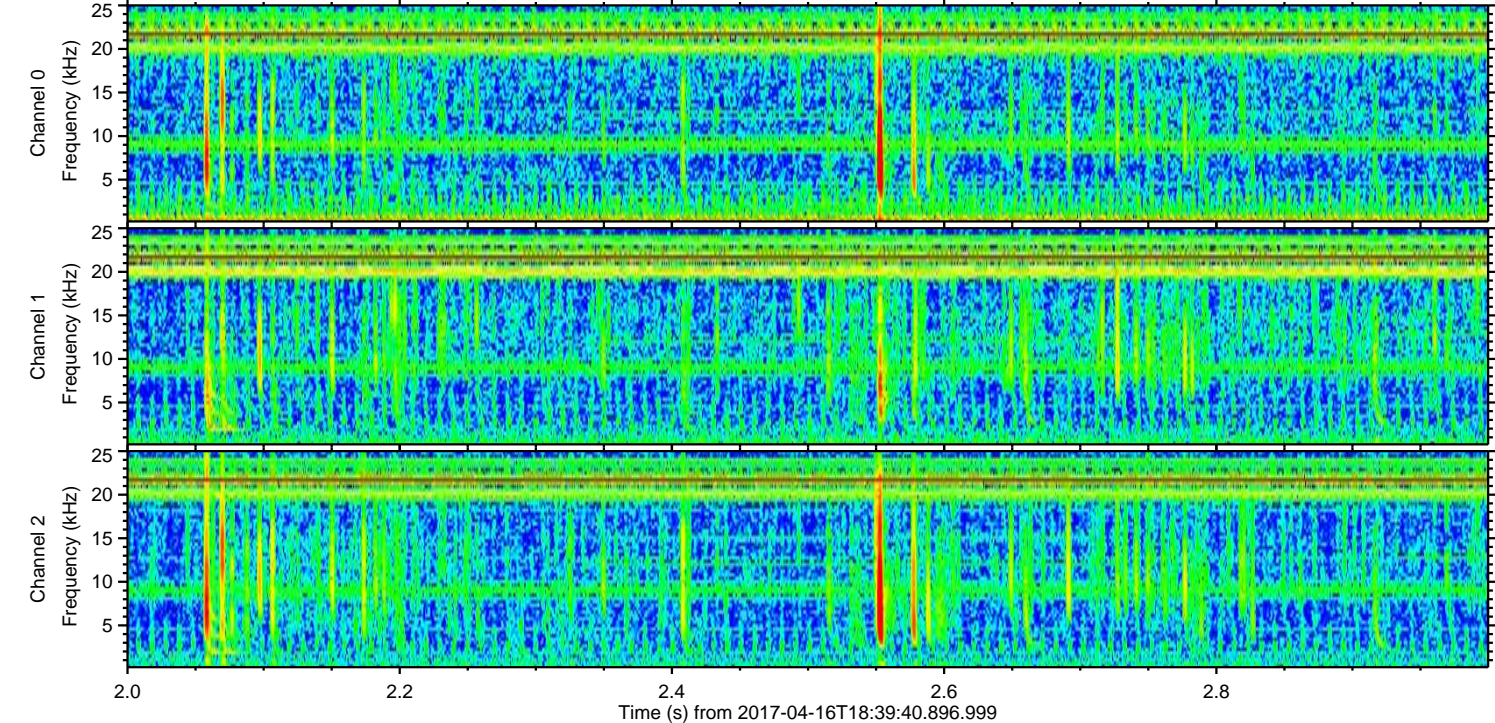
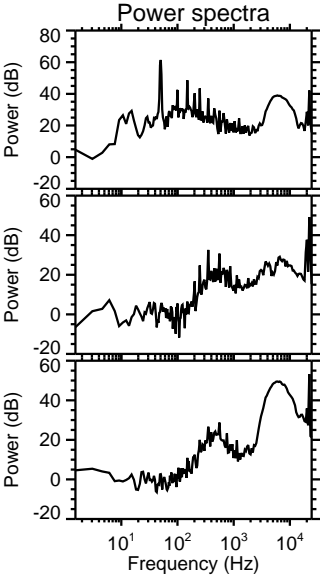
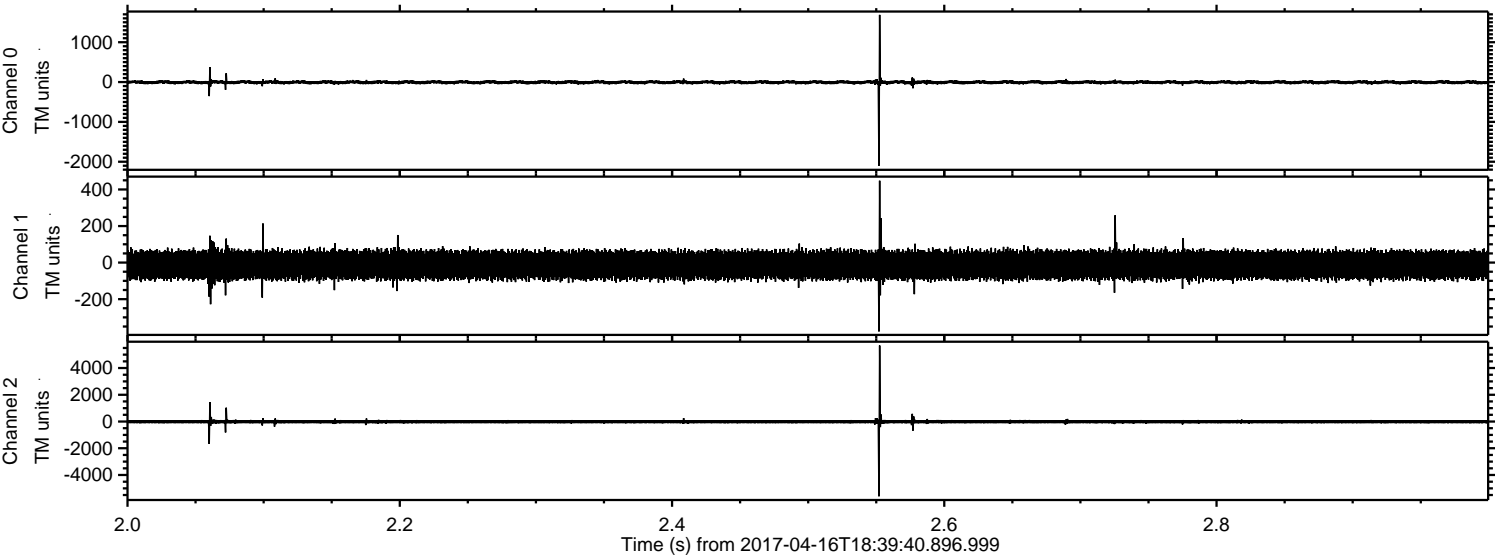

ELMAVAN 3D WAVEFORMS (Measured data sampled at 50 kHz) 51000 packets of 144 samples from 2017-04-16T18:39:40.896.999. Part 112/147

Processed Sun Apr 16 20:47:56 2017 by ELM ver.2012-10-06 from 001__elm20170416_183939__dat00.bin

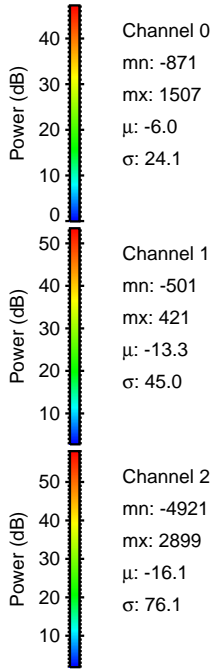
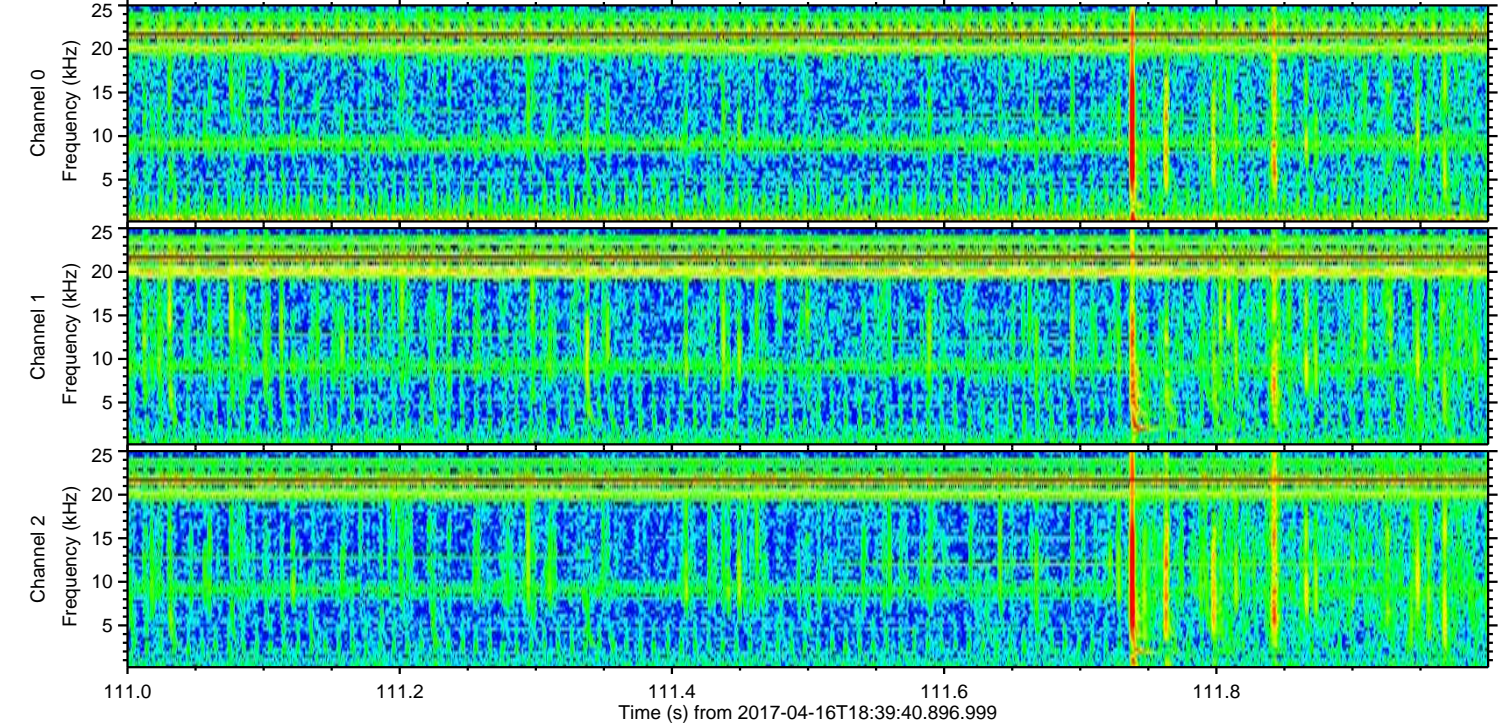
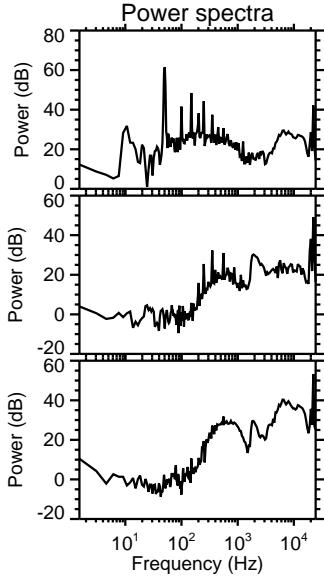
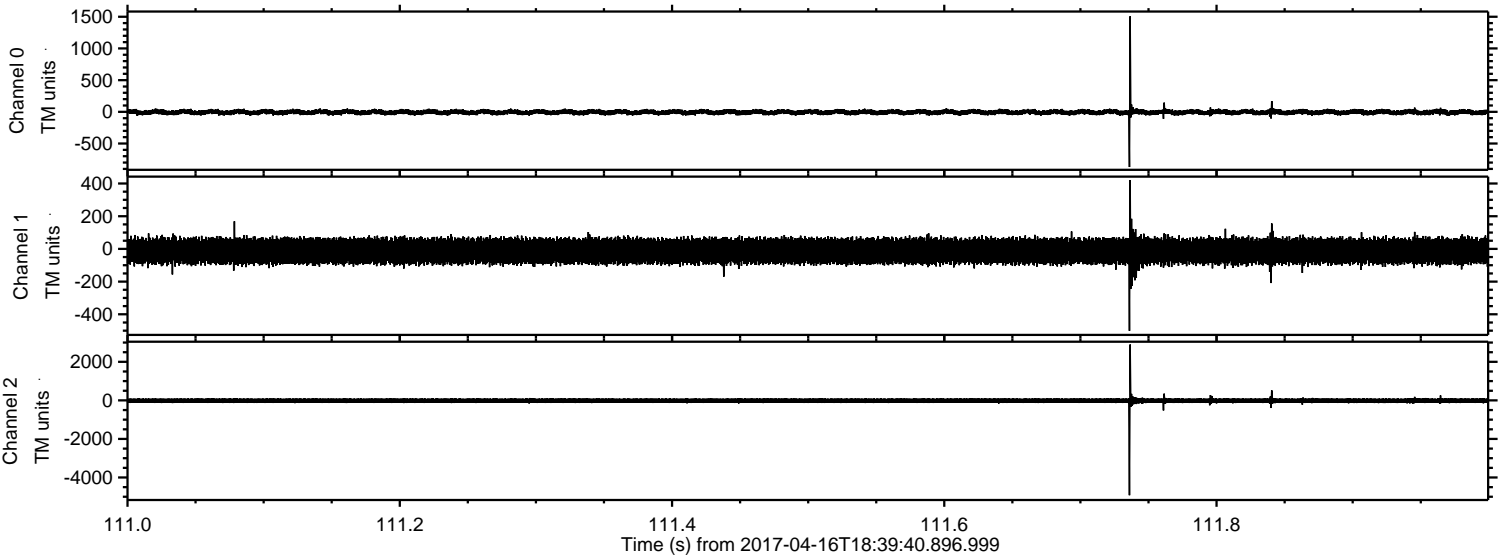

Channel 0
mn: -871
mx: 1507
 μ : -6.0
 σ : 24.1

Channel 1
mn: -501
mx: 421
 μ : -13.3
 σ : 45.0

Channel 2
mn: -4921
mx: 2899
 μ : -16.1
 σ : 76.1

ELMAVAN 3D WAVEFORMS (Measured data sampled at 50 kHz) 51000 packets of 144 samples from 2017-04-16T18:39:40.896.999. Part 11/147

Processed Sun Apr 16 20:47:57 2017 by ELM ver.2012-10-06 from 001__elm20170416_183939__dat00.bin

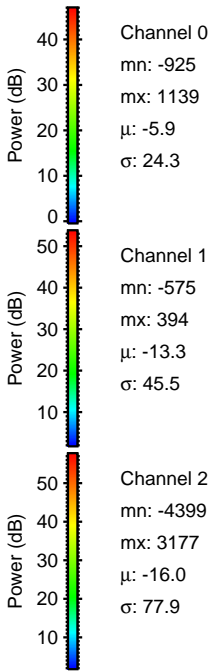
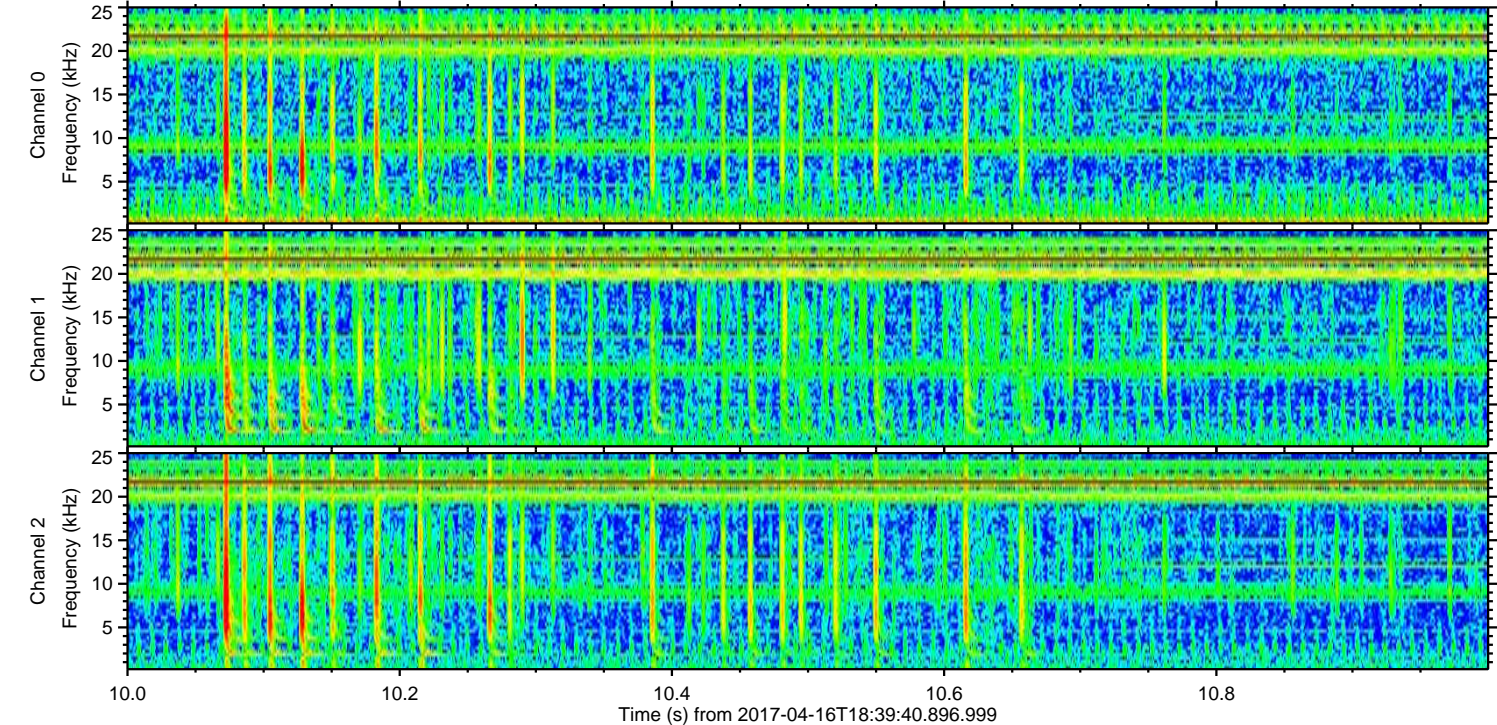
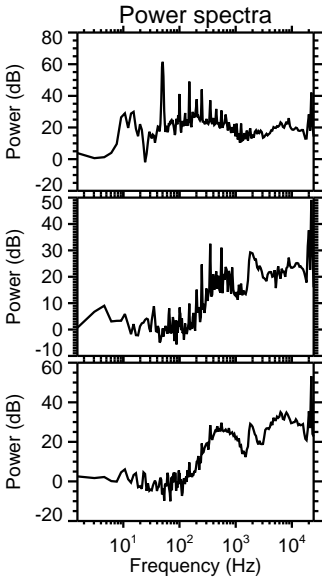
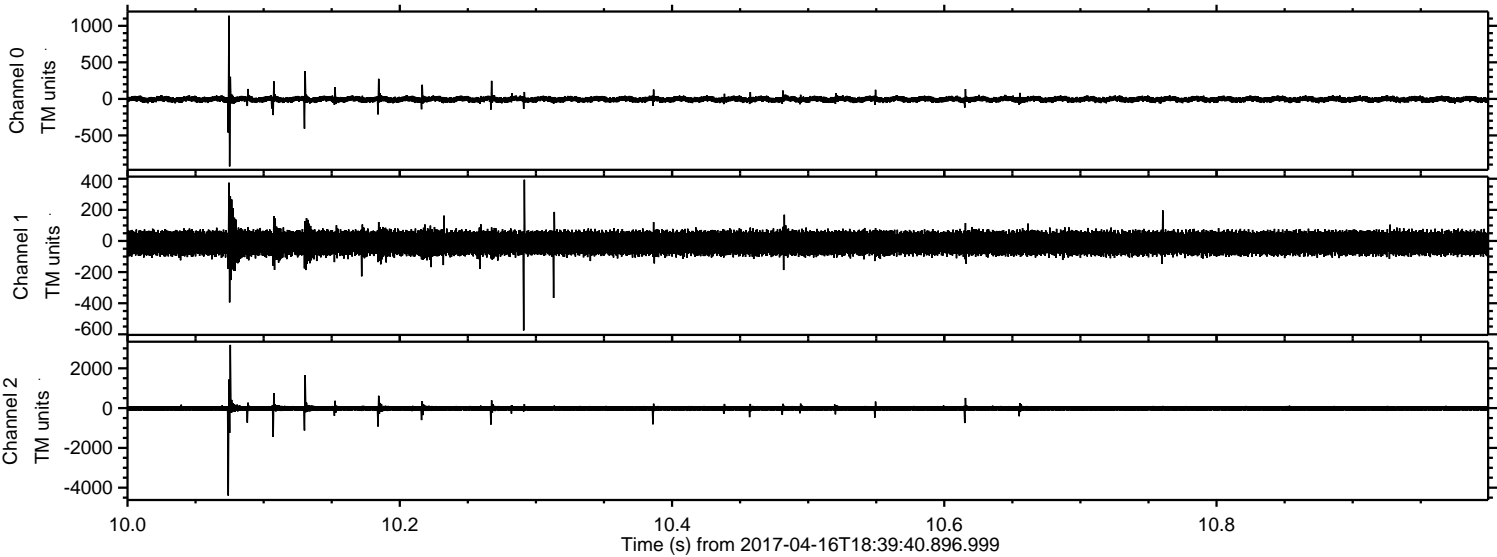

ELMAVAN 3D WAVEFORMS (Measured data sampled at 50 kHz) 51000 packets of 144 samples from 2017-04-16T18:39:40.896.999. Part 123/147

Processed Sun Apr 16 20:47:58 2017 by ELM ver.2012-10-06 from 001__elm20170416_183939__dat00.bin

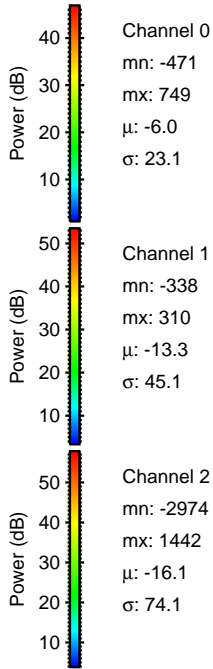
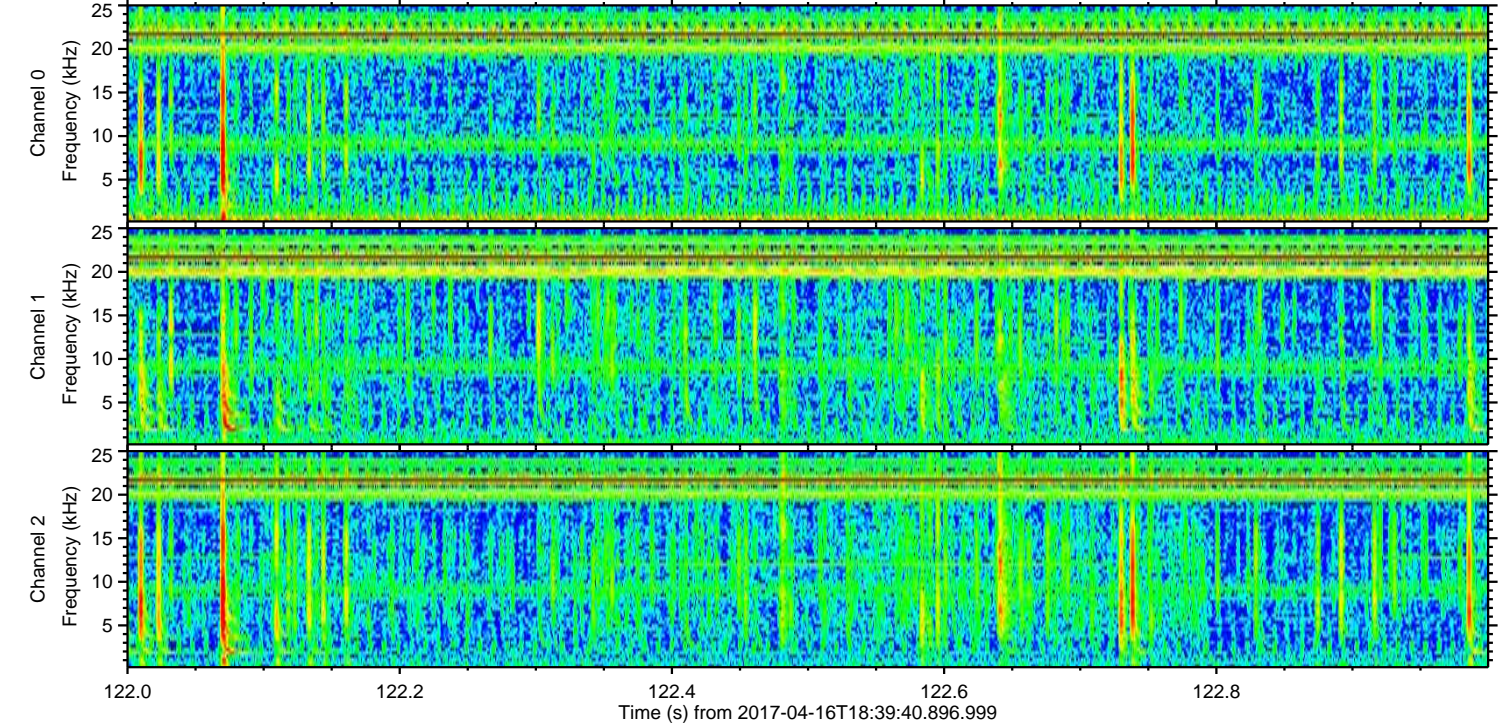
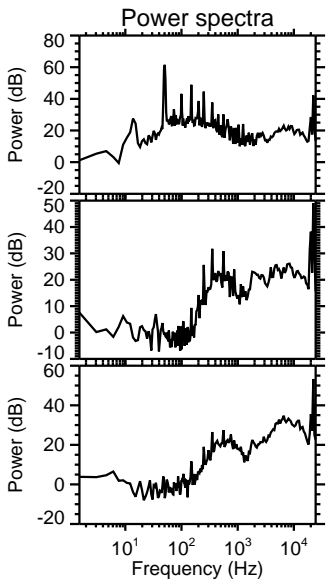
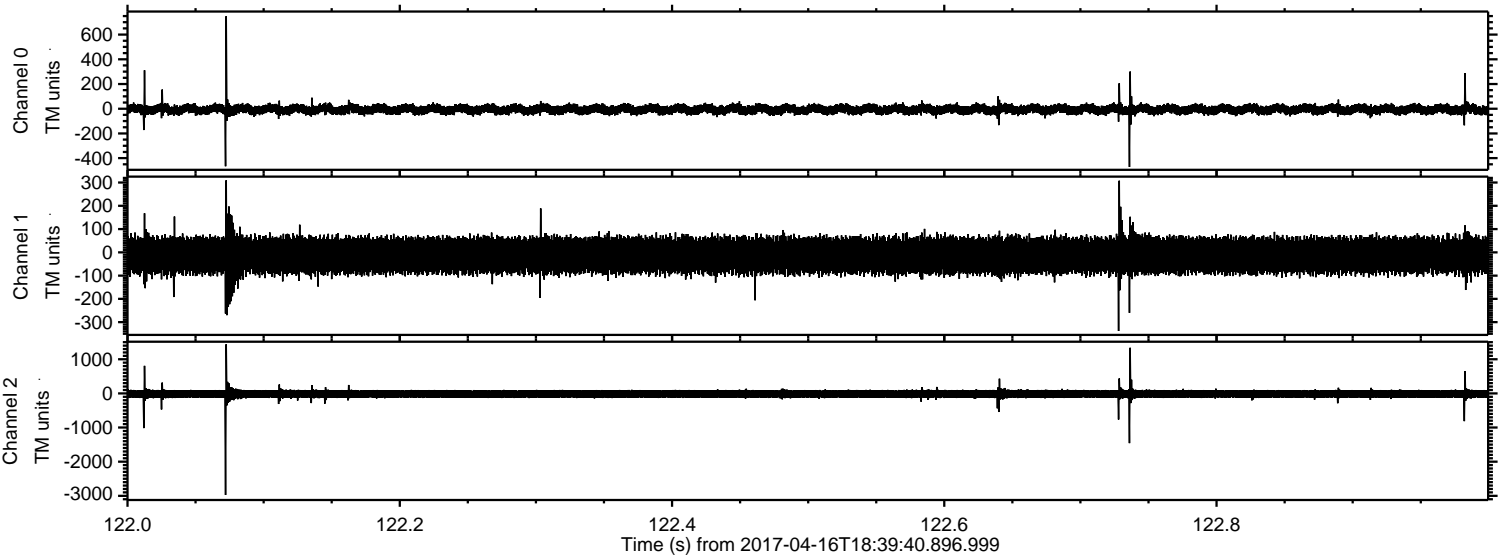

ELMAVAN 3D WAVEFORMS (Measured data sampled at 50 kHz) 51000 packets of 144 samples from 2017-04-16T18:39:40.896.999. Part 126/147

