

ELMAVAN 3D WAVEFORMS (Measured data sampled at 50 kHz) 51000 packets of 144 samples from 2017-04-16T14:49:31.590.999.

Processed Sun Apr 16 16:56:50 2017 by ELM ver.2012-10-06 from 001__elm20170416_144930__dat00.bin

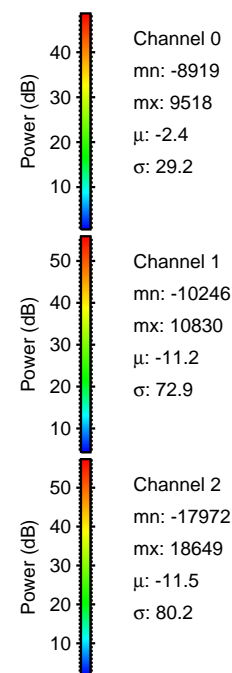

Processed Sun Apr 16 16:57:02 2017 by ELM ver.2012-10-06 from 001__elm20170416_144930__dat00.bin

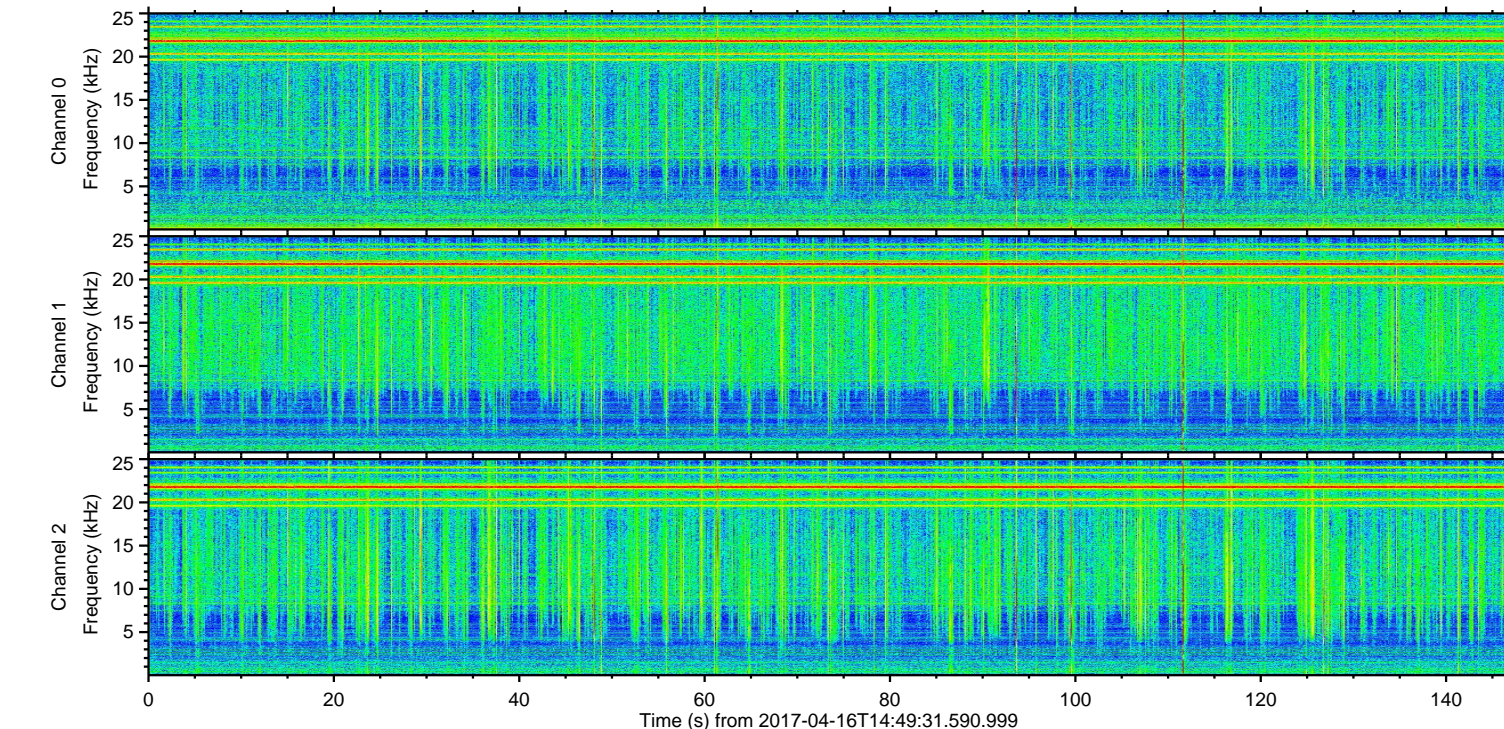
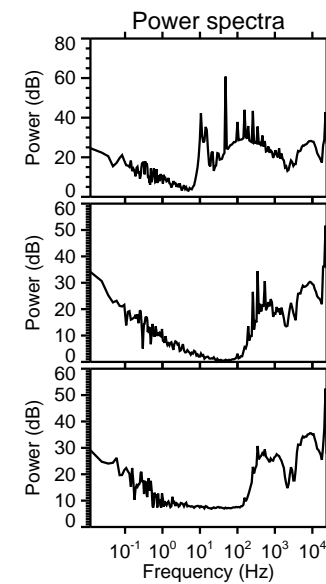
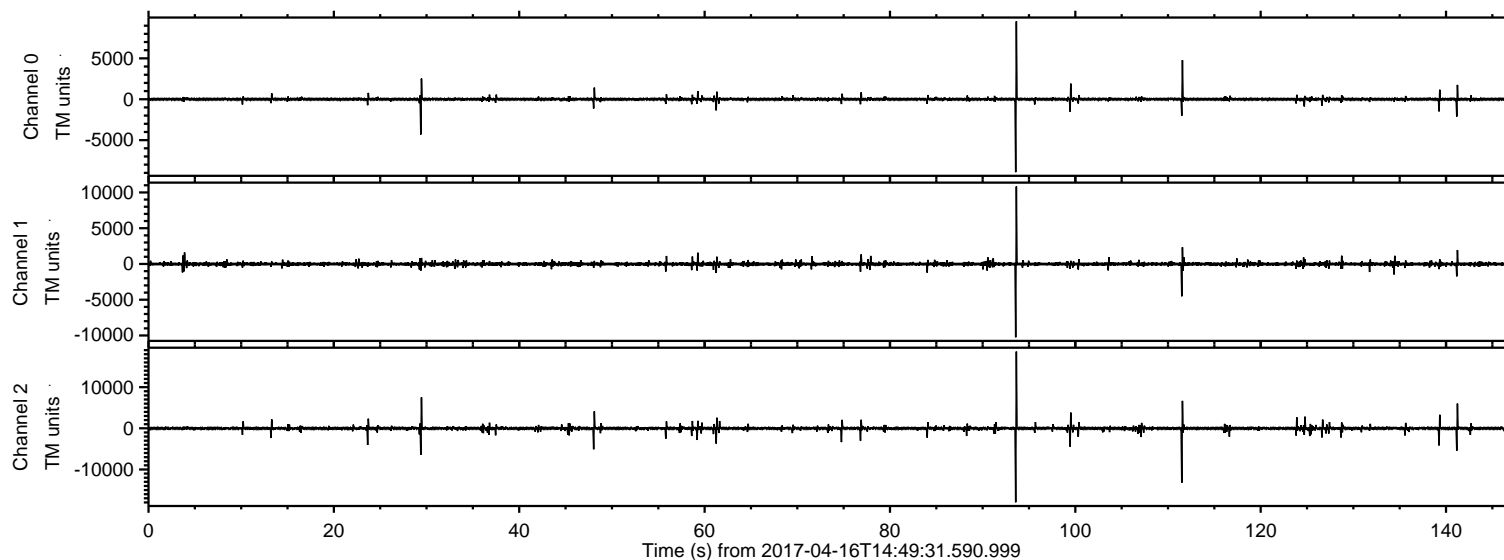
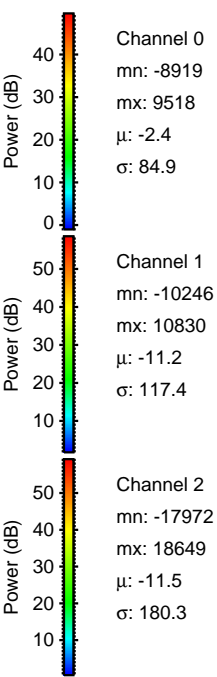
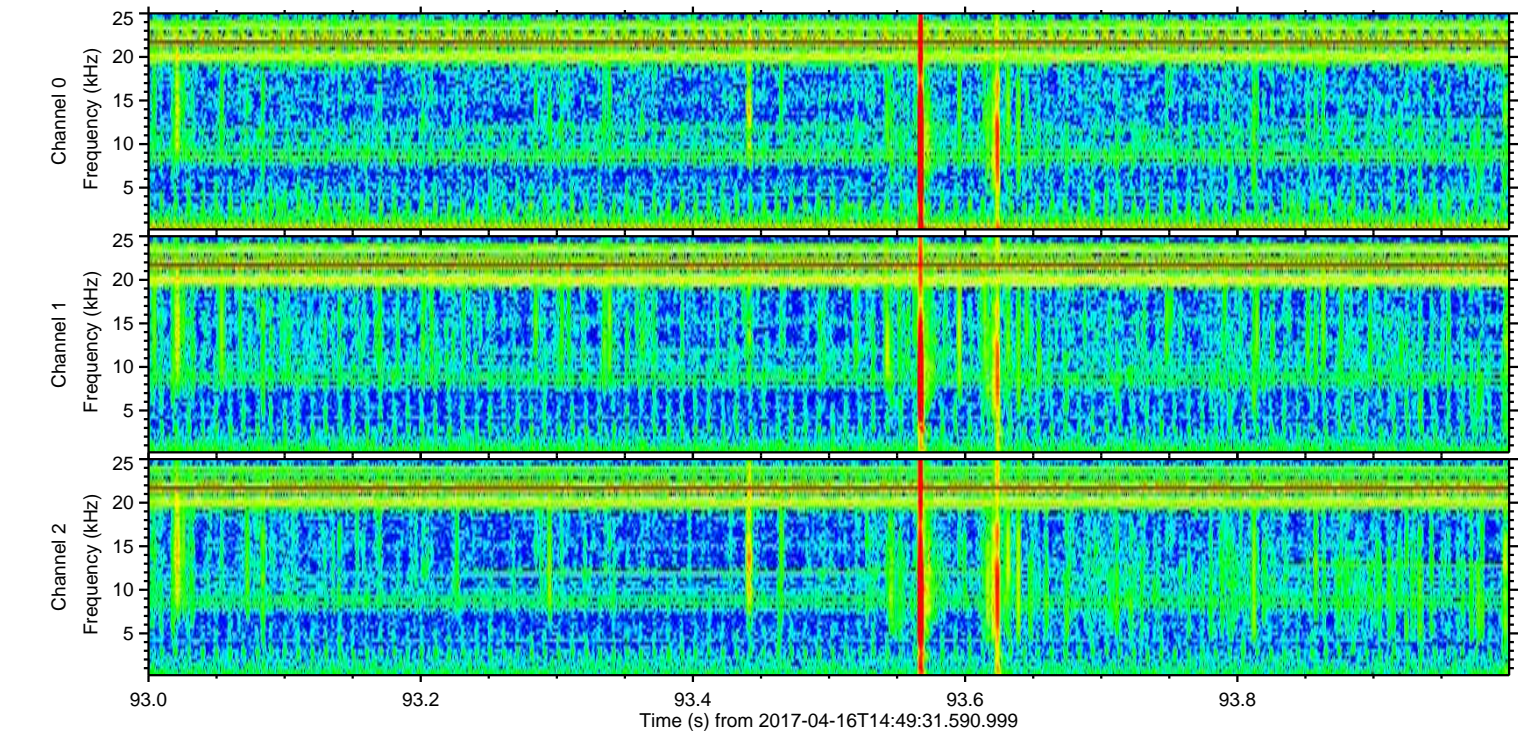
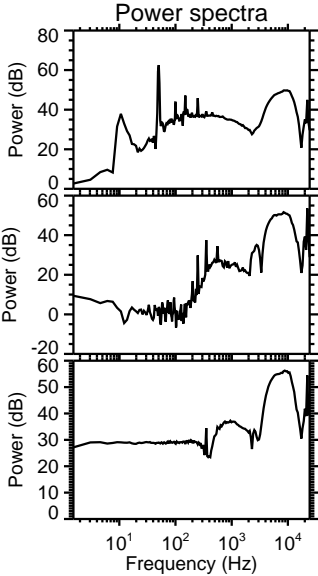
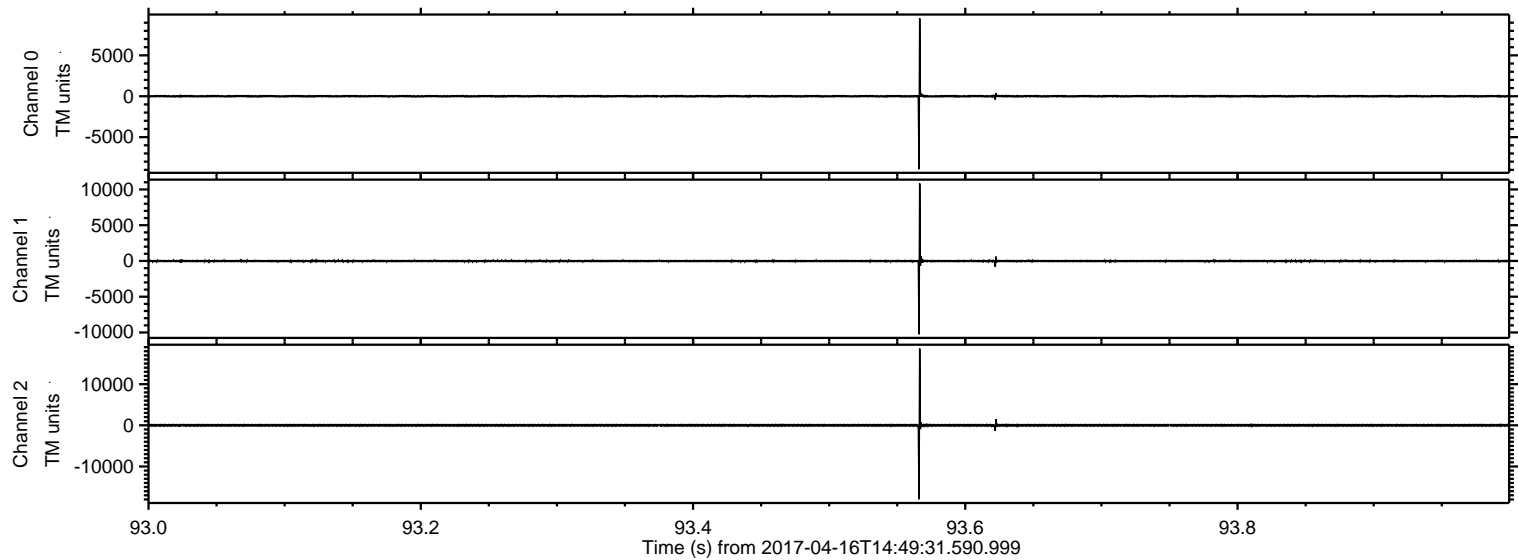

ELMAVAN 3D WAVEFORMS (Measured data sampled at 50 kHz) 51000 packets of 144 samples from 2017-04-16T14:49:31.590.999. Part 112/147

Processed Sun Apr 16 16:57:03 2017 by ELM ver.2012-10-06 from 001__elm20170416_144930__dat00.bin

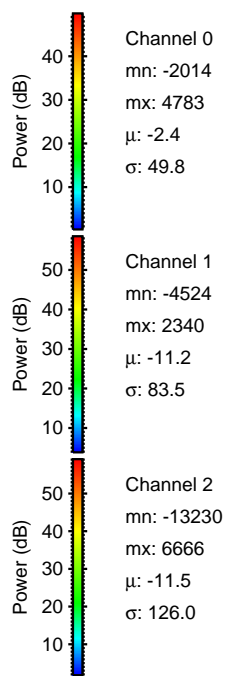
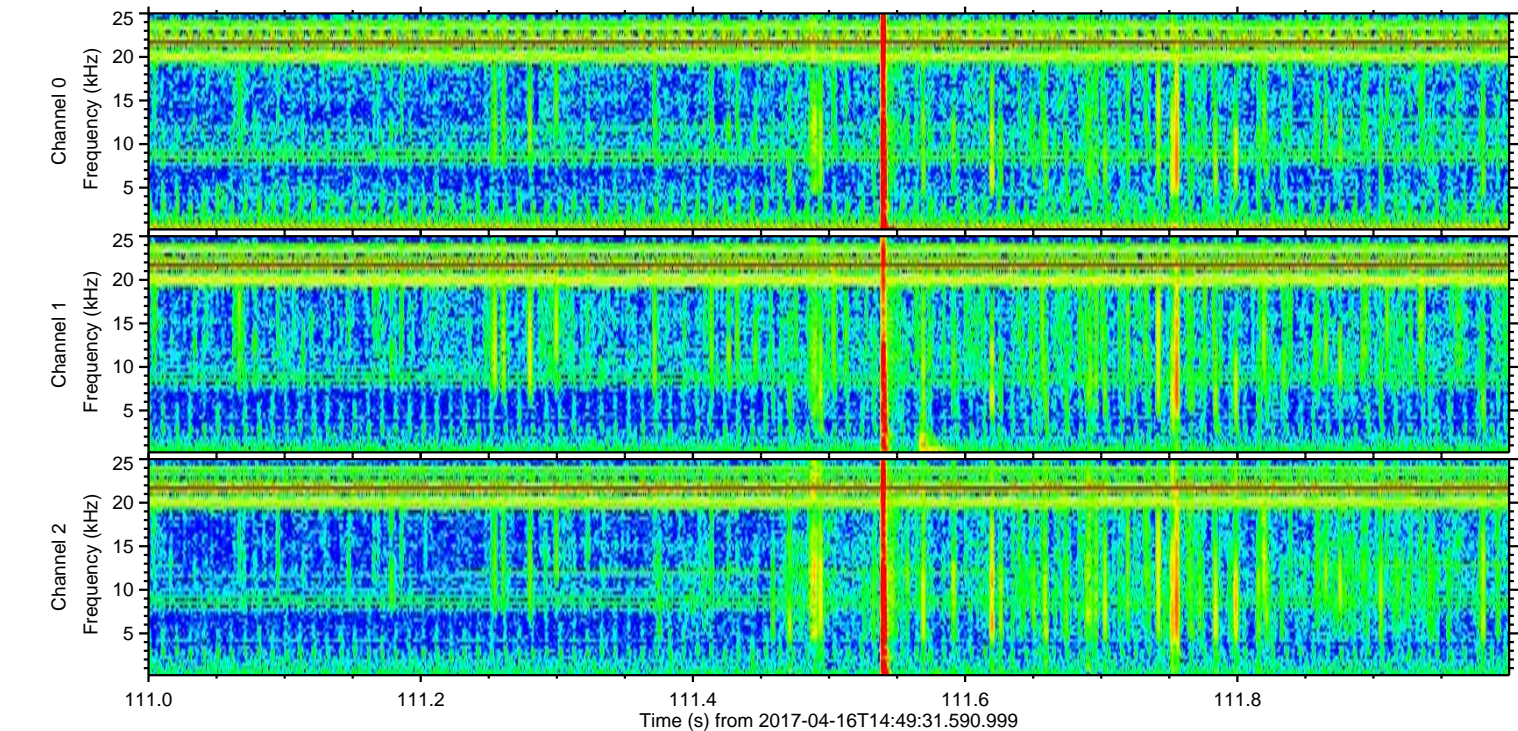
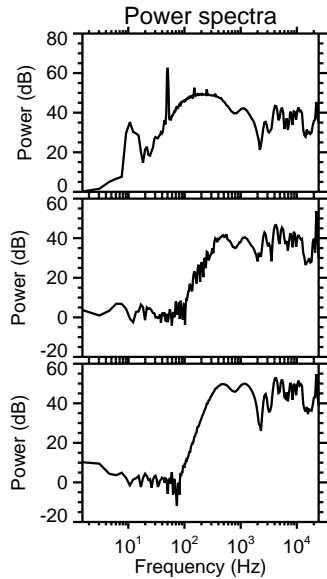
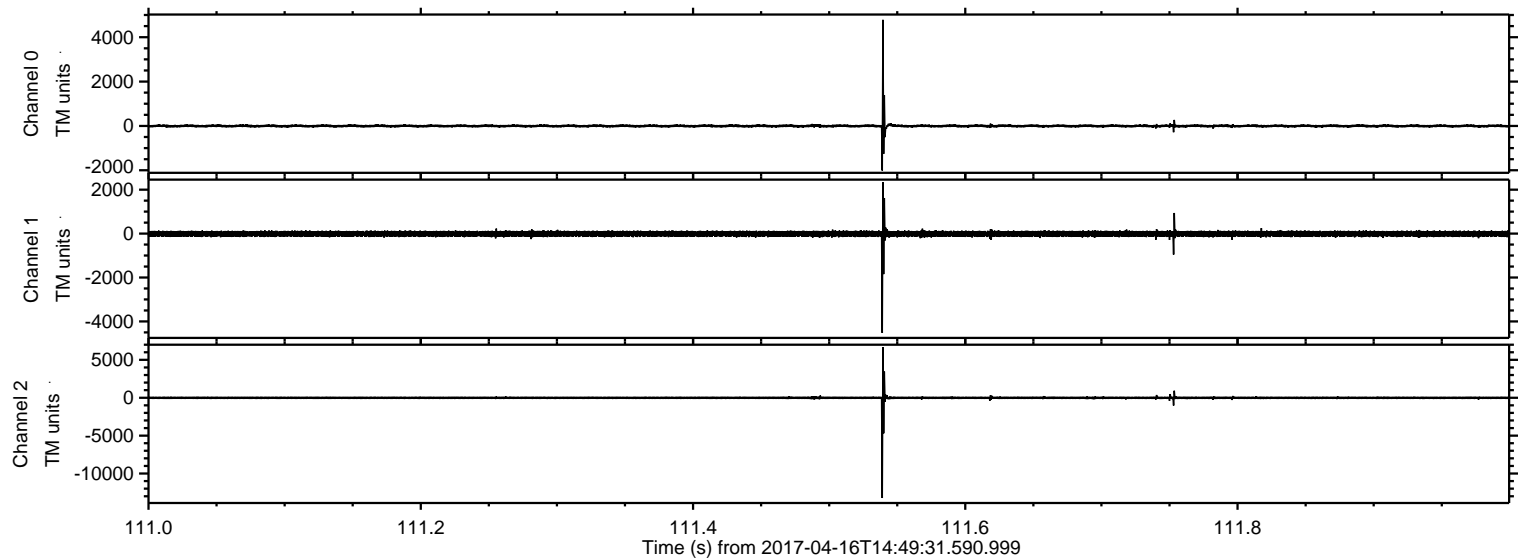

Processed Sun Apr 16 16:57:04 2017 by ELM ver.2012-10-06 from 001__elm20170416_144930__dat00.bin

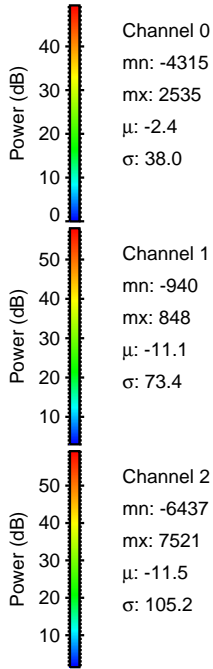
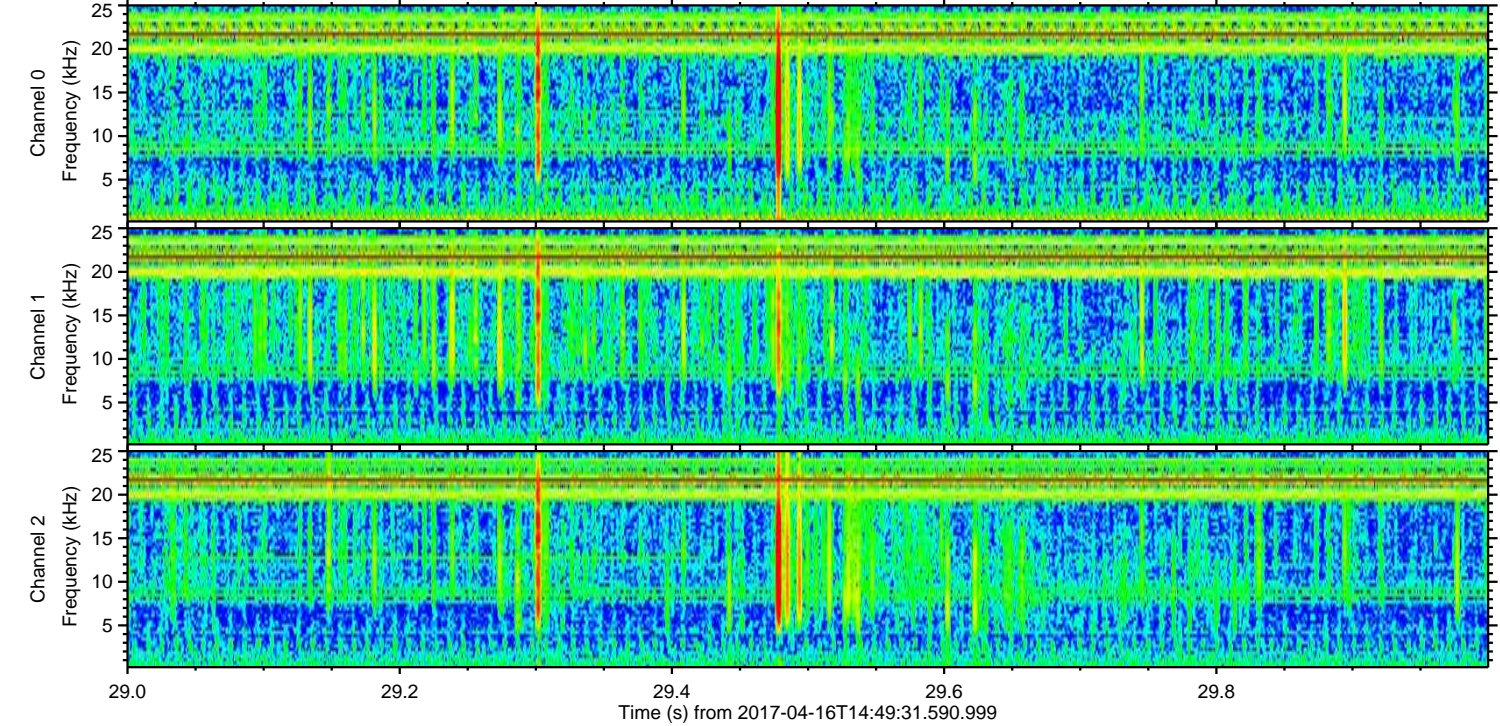
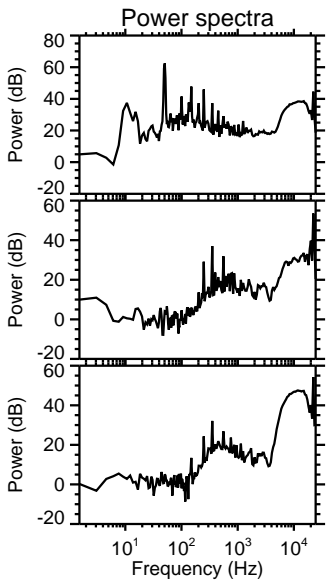
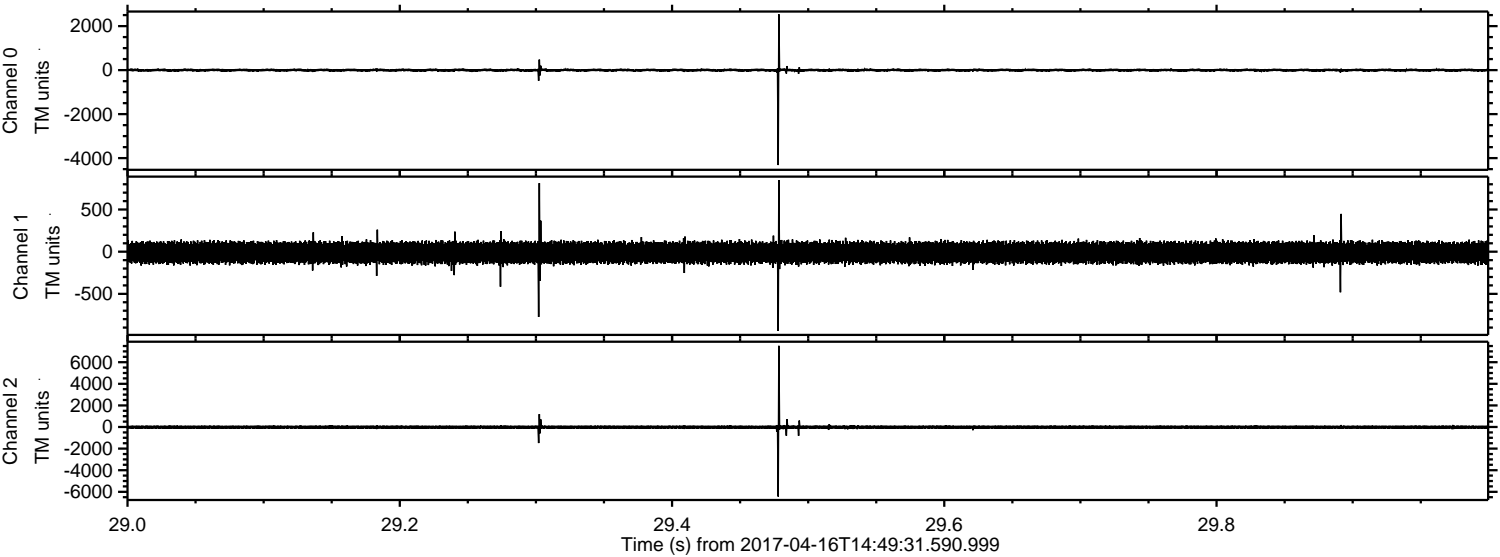

Channel 0
mn: -4315
mx: 2535
 μ : -2.4
 σ : 38.0

Channel 1
mn: -940
mx: 848
 μ : -11.1
 σ : 73.4

Channel 2
mn: -6437
mx: 7521
 μ : -11.5
 σ : 105.2

ELMAVAN 3D WAVEFORMS (Measured data sampled at 50 kHz) 51000 packets of 144 samples from 2017-04-16T14:49:31.590.999. Part 142/147

Processed Sun Apr 16 16:57:05 2017 by ELM ver.2012-10-06 from 001__elm20170416_144930__dat00.bin

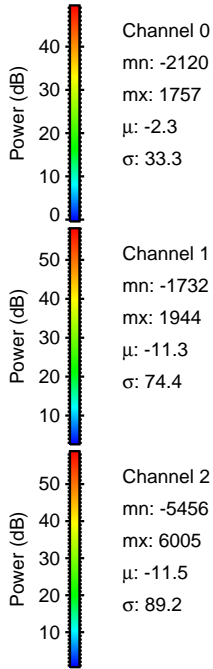
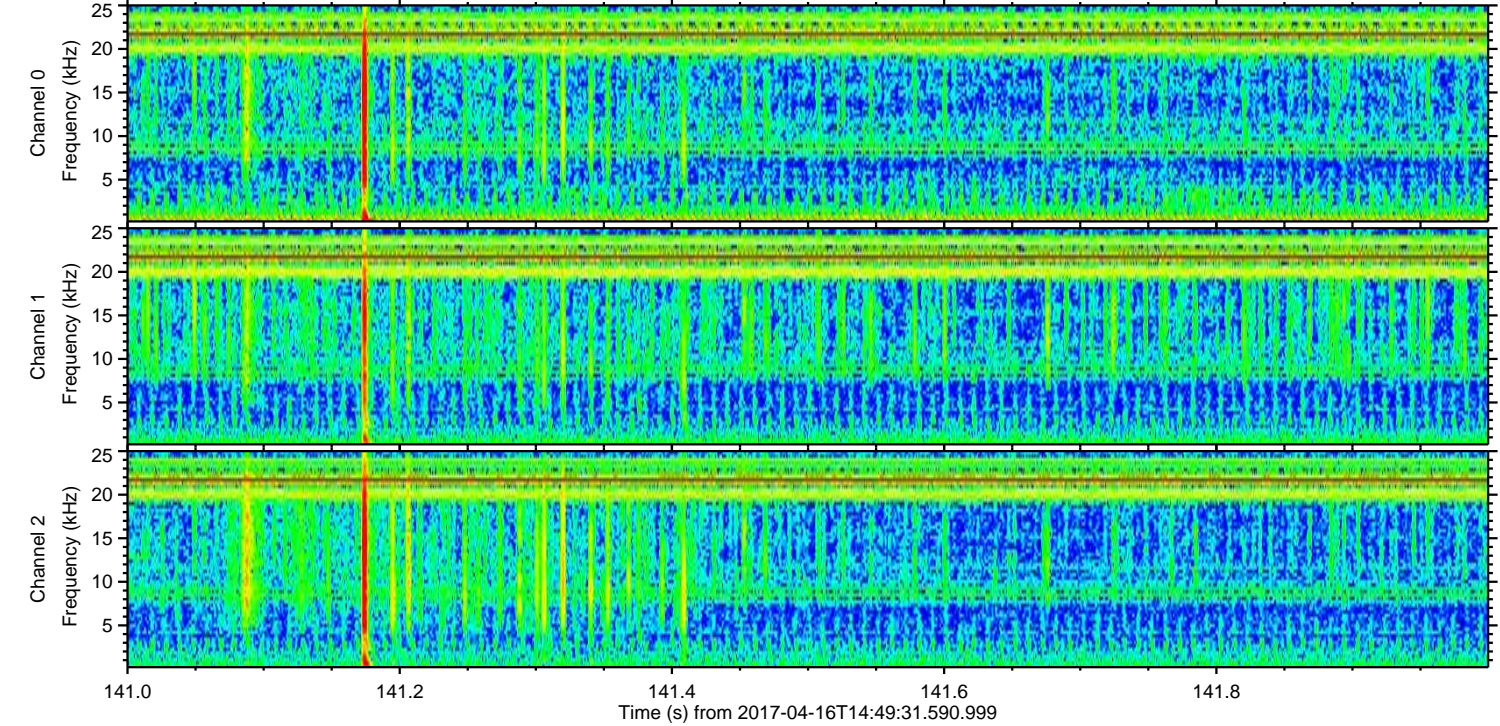
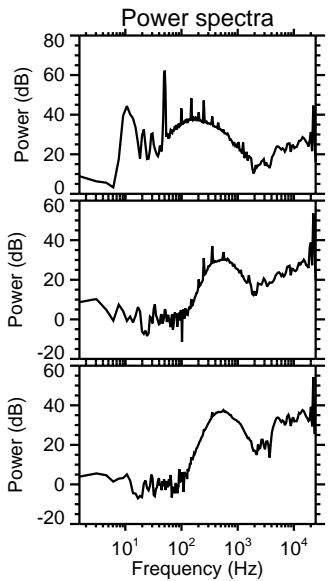
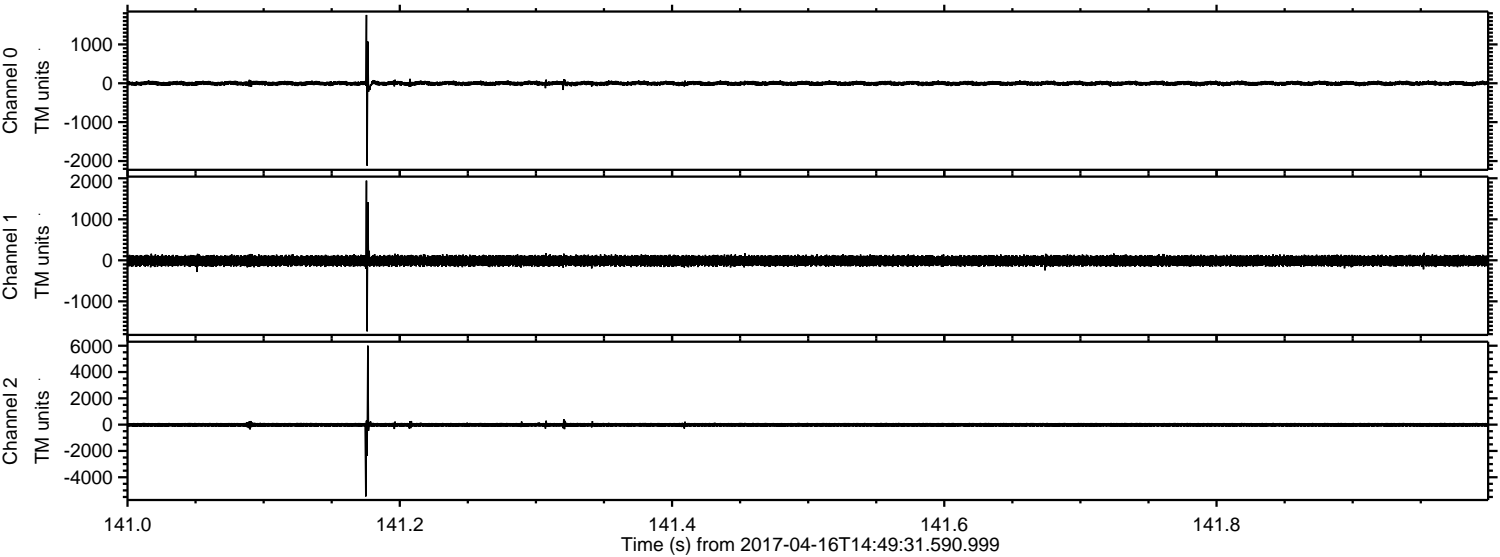

Processed Sun Apr 16 16:57:06 2017 by ELM ver.2012-10-06 from 001__elm20170416_144930__dat00.bin

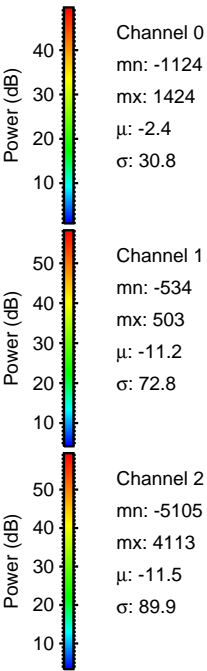
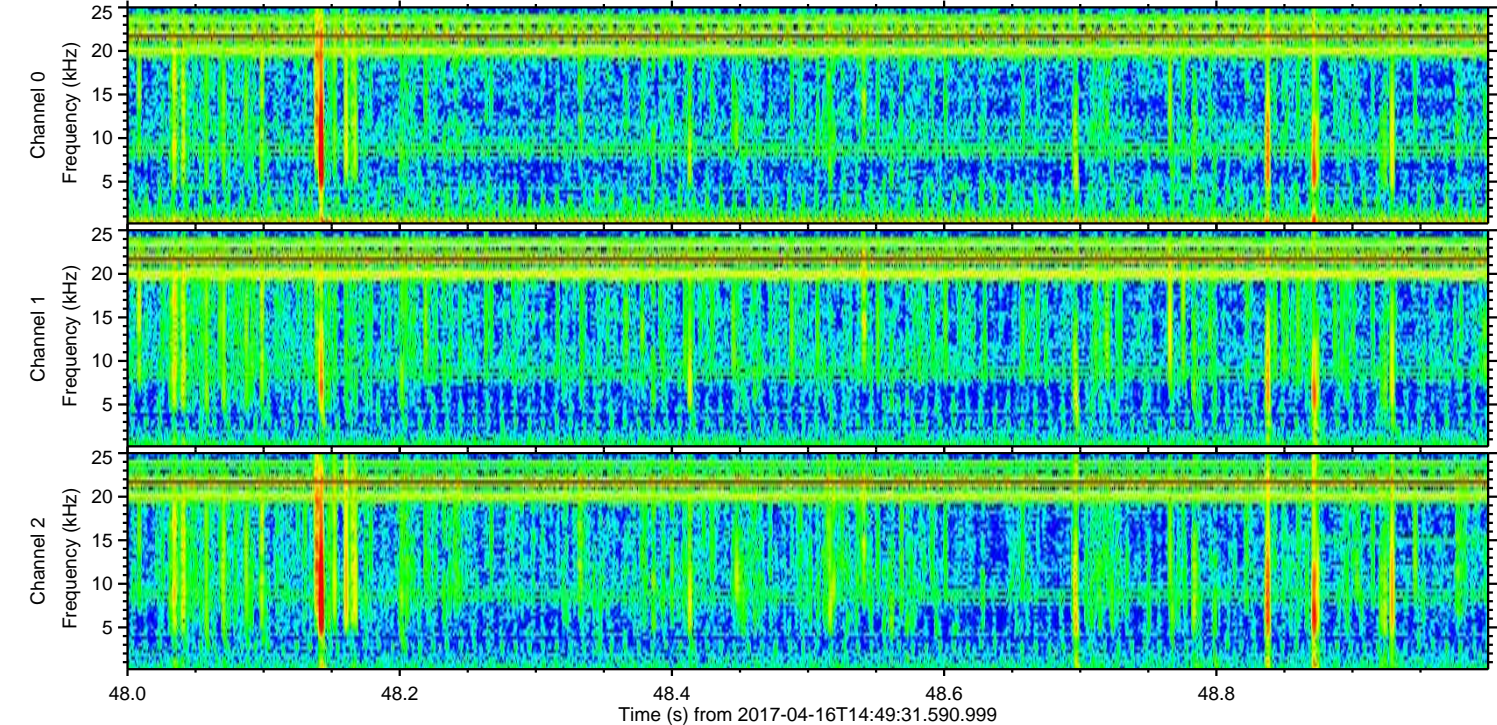
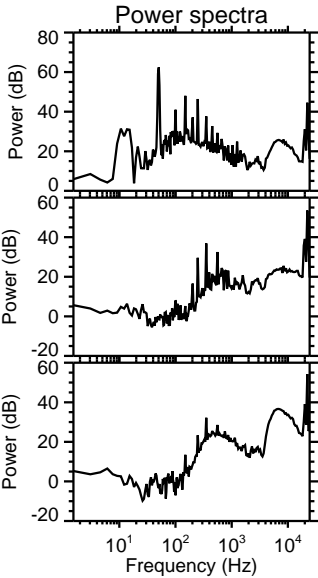
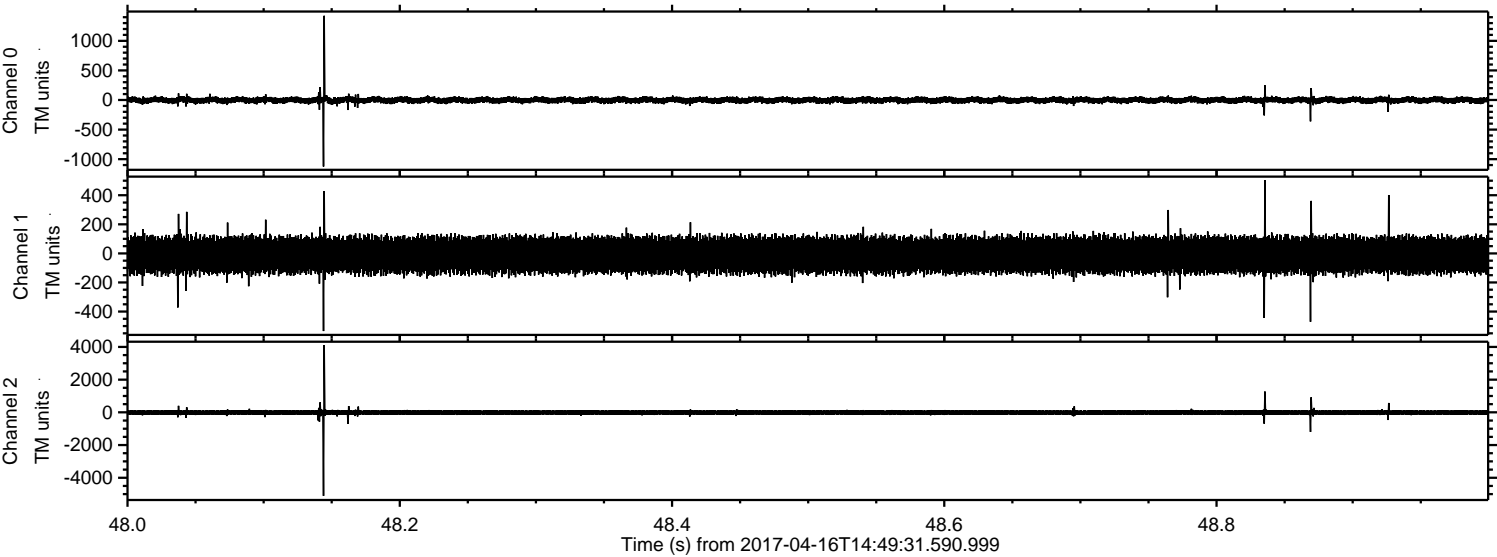

ELMAVAN 3D WAVEFORMS (Measured data sampled at 50 kHz) 51000 packets of 144 samples from 2017-04-16T14:49:31.590.999. Part 100/147

Processed Sun Apr 16 16:57:06 2017 by ELM ver.2012-10-06 from 001__elm20170416_144930__dat00.bin

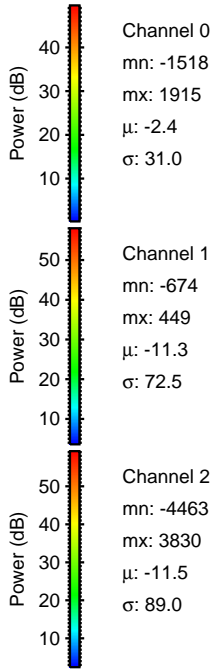
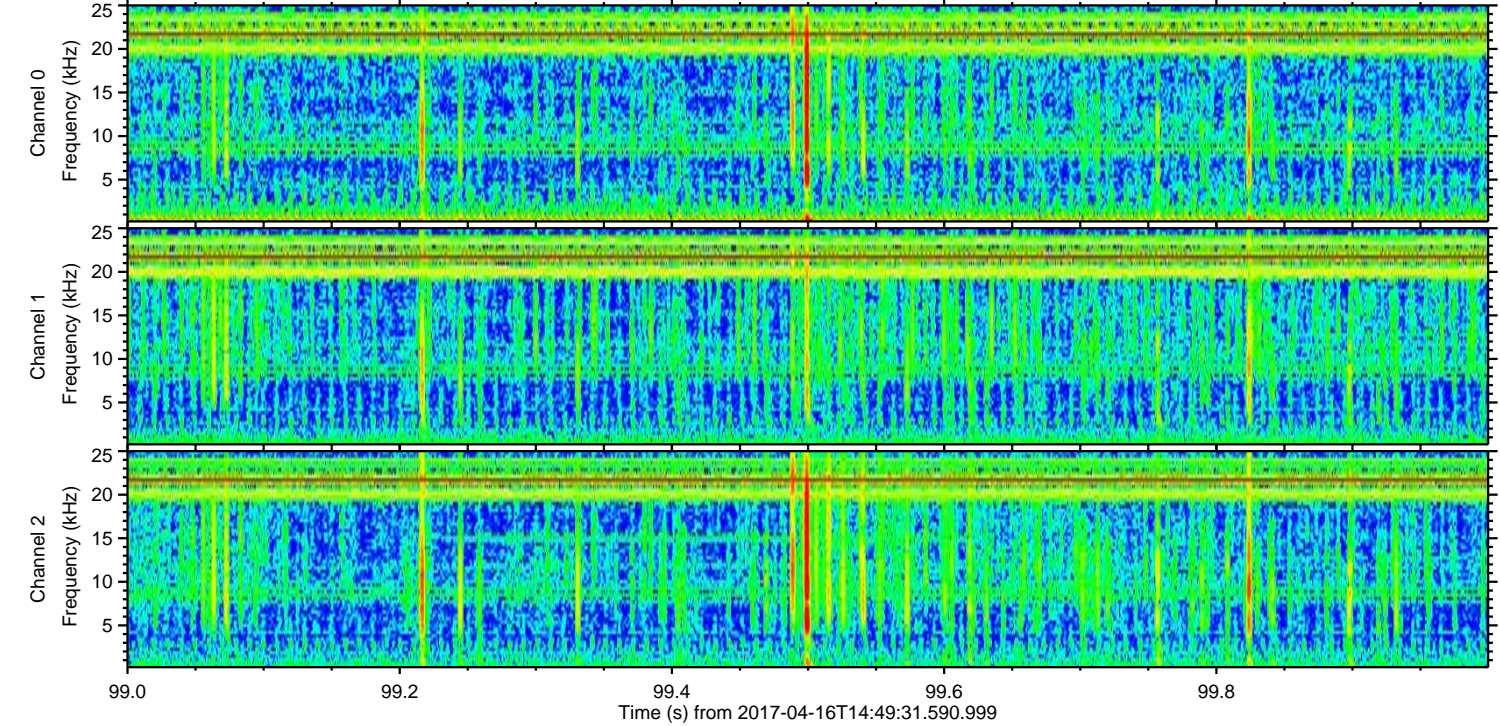
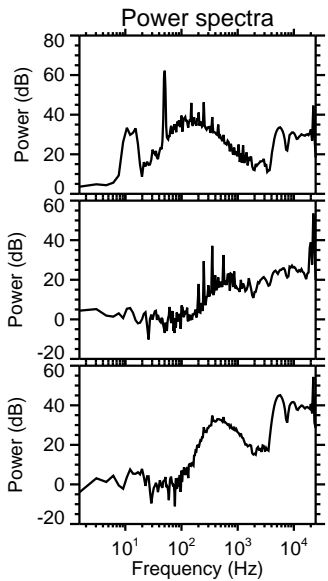
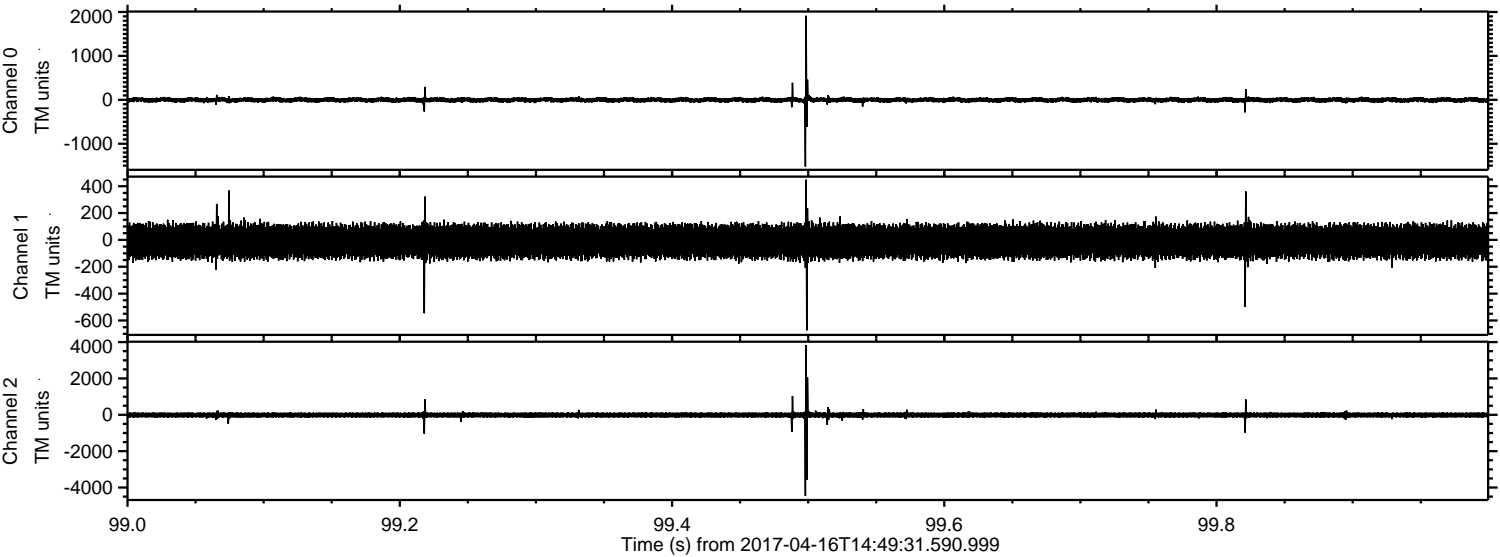

ELMAVAN 3D WAVEFORMS (Measured data sampled at 50 kHz) 51000 packets of 144 samples from 2017-04-16T14:49:31.590.999. Part 140/147

Processed Sun Apr 16 16:57:07 2017 by ELM ver.2012-10-06 from 001__elm20170416_144930__dat00.bin

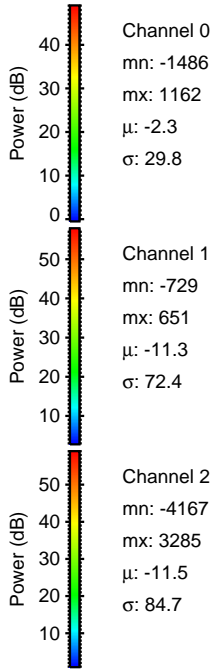
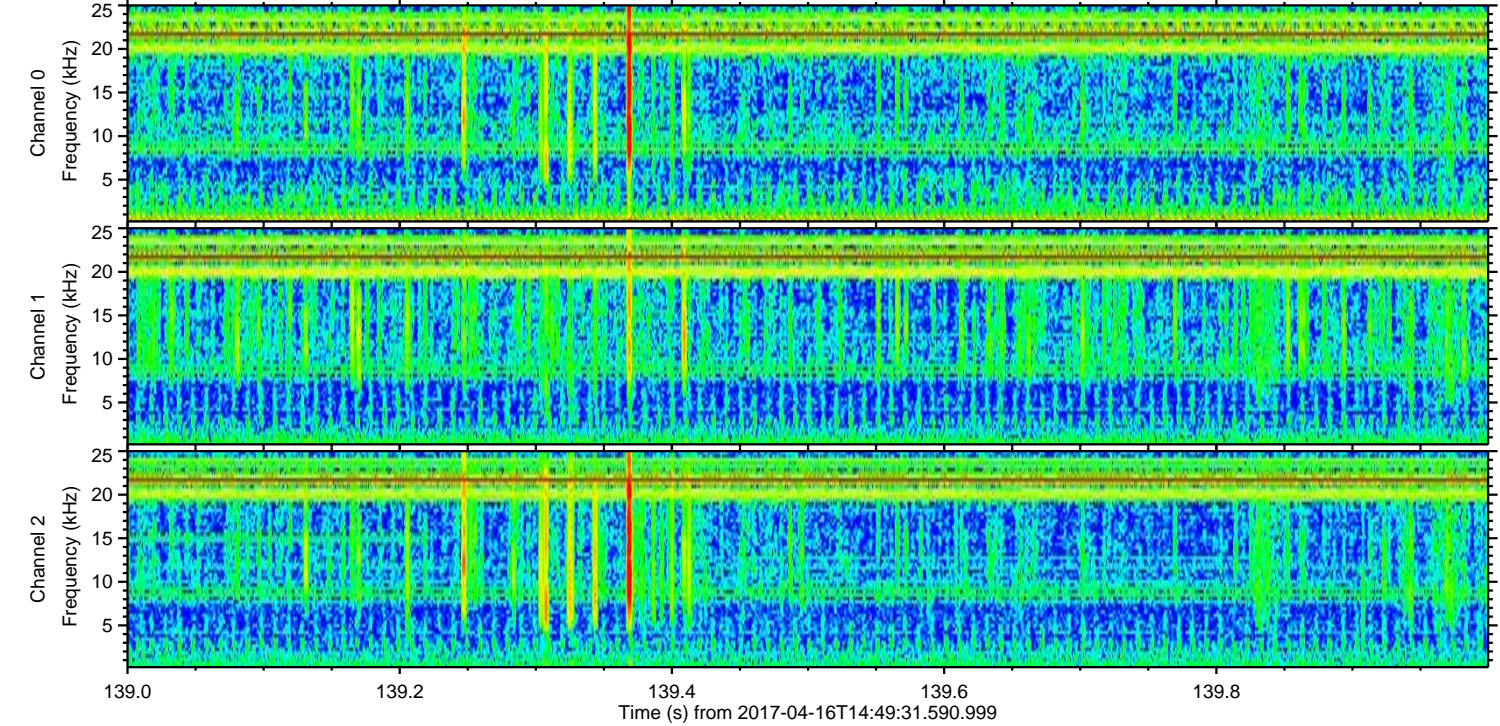
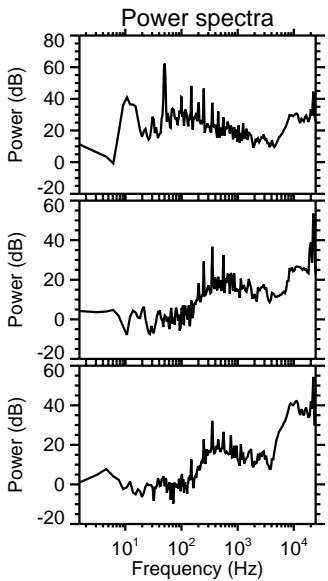
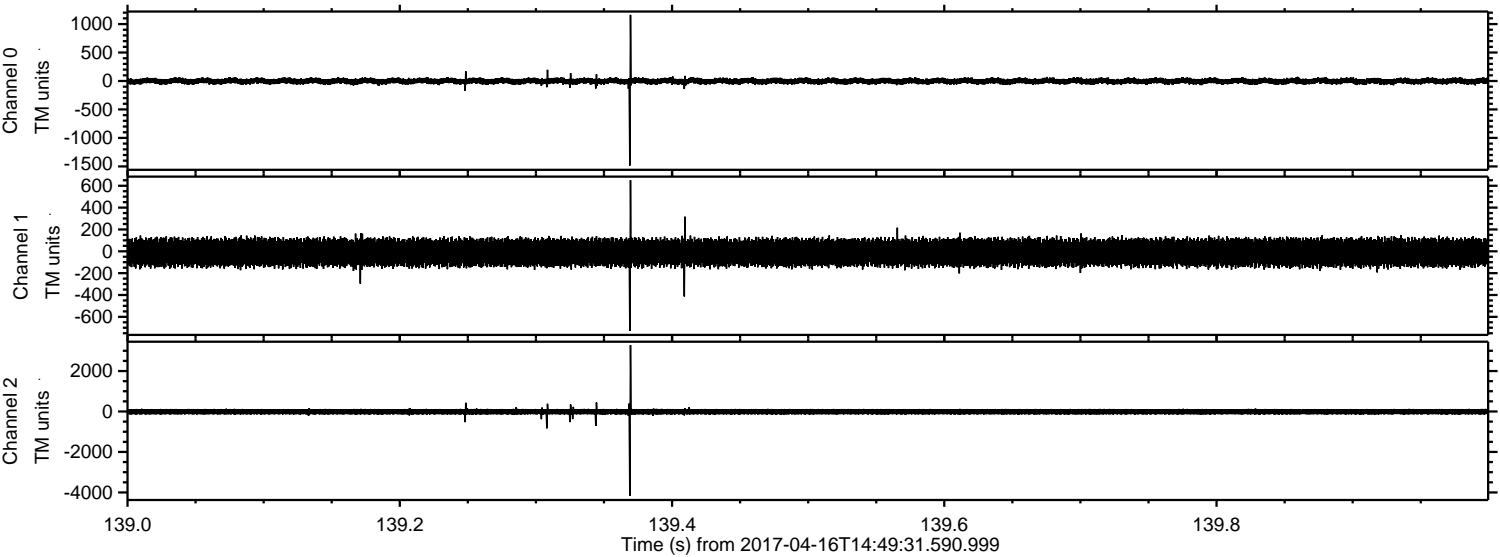

Processed Sun Apr 16 16:57:08 2017 by ELM ver.2012-10-06 from 001__elm20170416_144930__dat00.bin

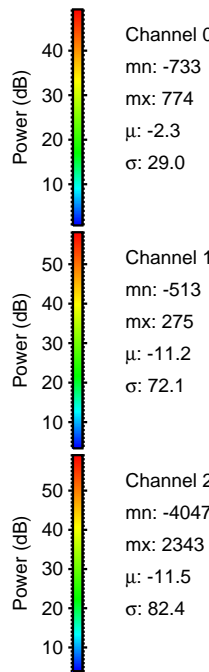
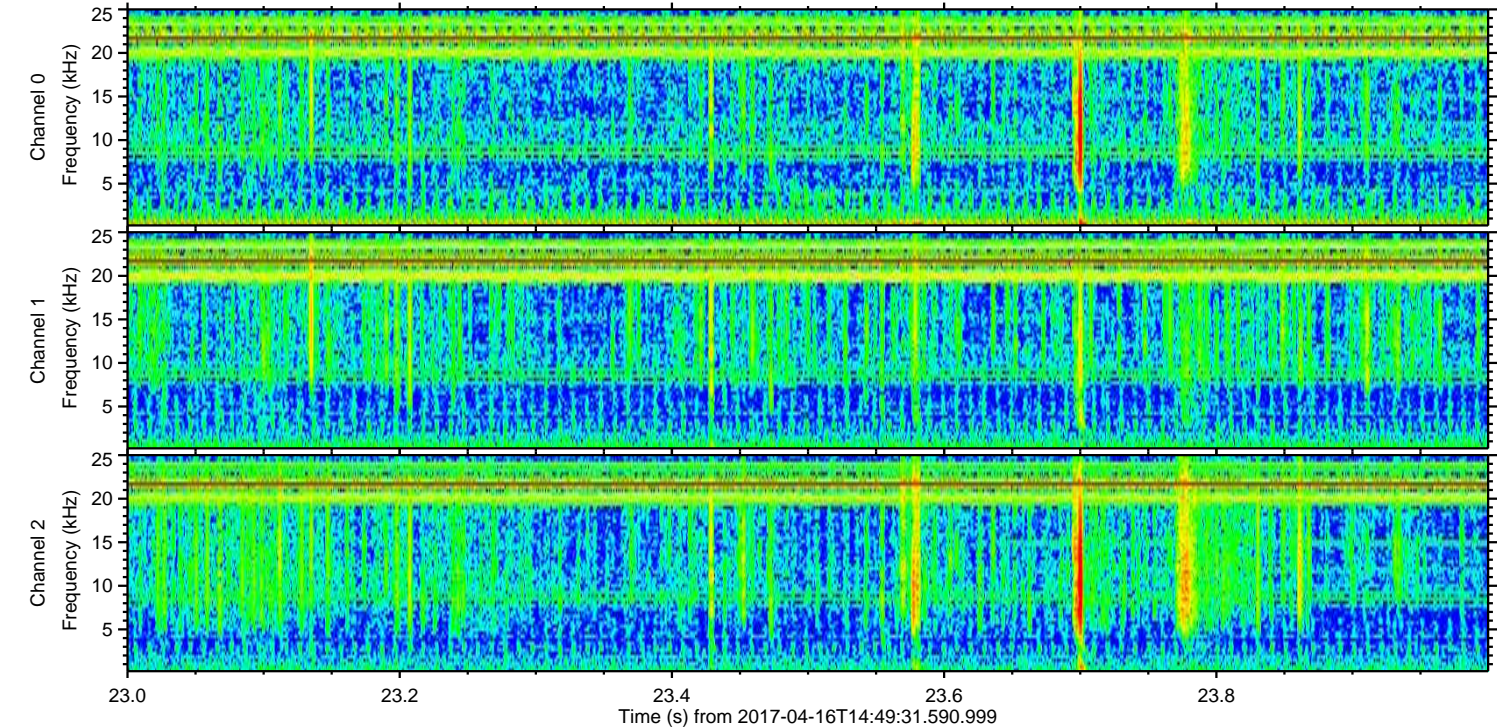
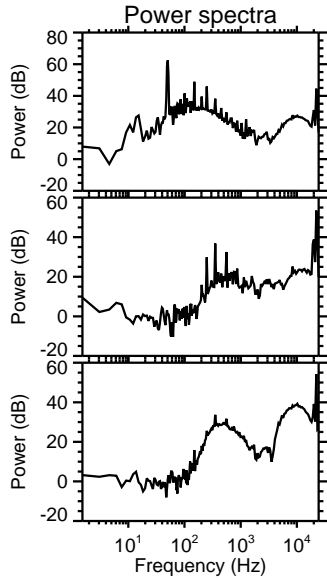
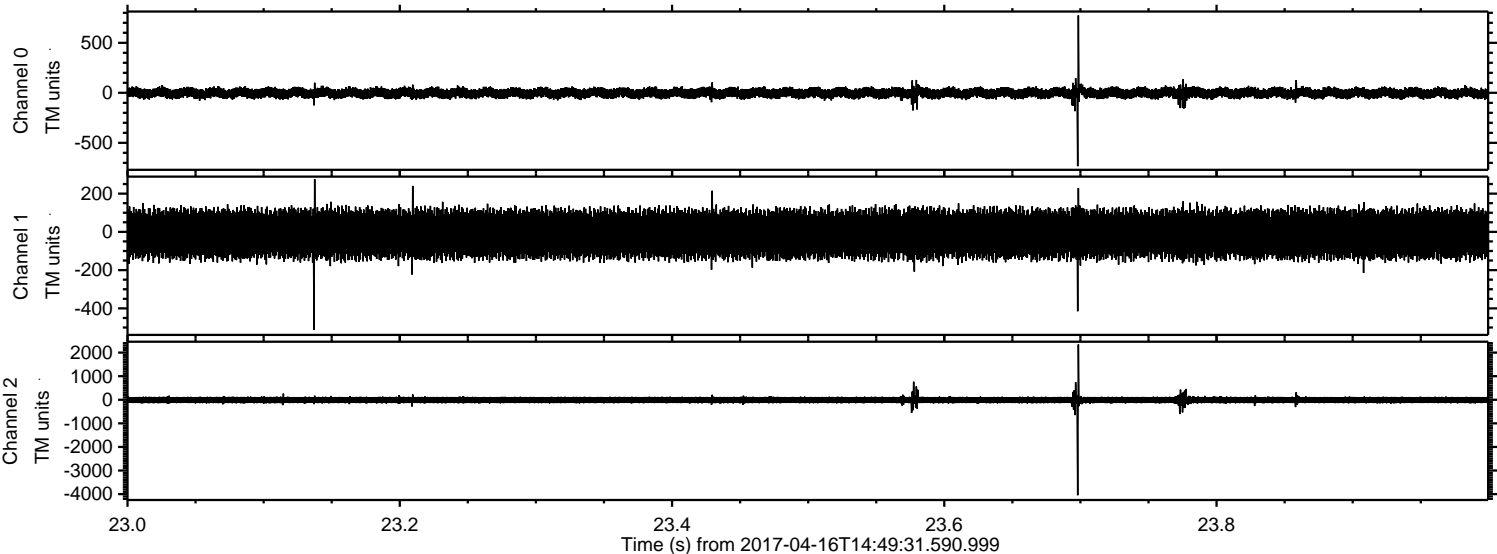

Channel 0
mn: -733
mx: 774
 μ : -2.3
 σ : 29.0

Channel 1
mn: -513
mx: 275
 μ : -11.2
 σ : 72.1

Channel 2
mn: -4047
mx: 2343
 μ : -11.5
 σ : 82.4

Processed Sun Apr 16 16:57:09 2017 by ELM ver.2012-10-06 from 001__elm20170416_144930__dat00.bin

